MIAMI Dolphins

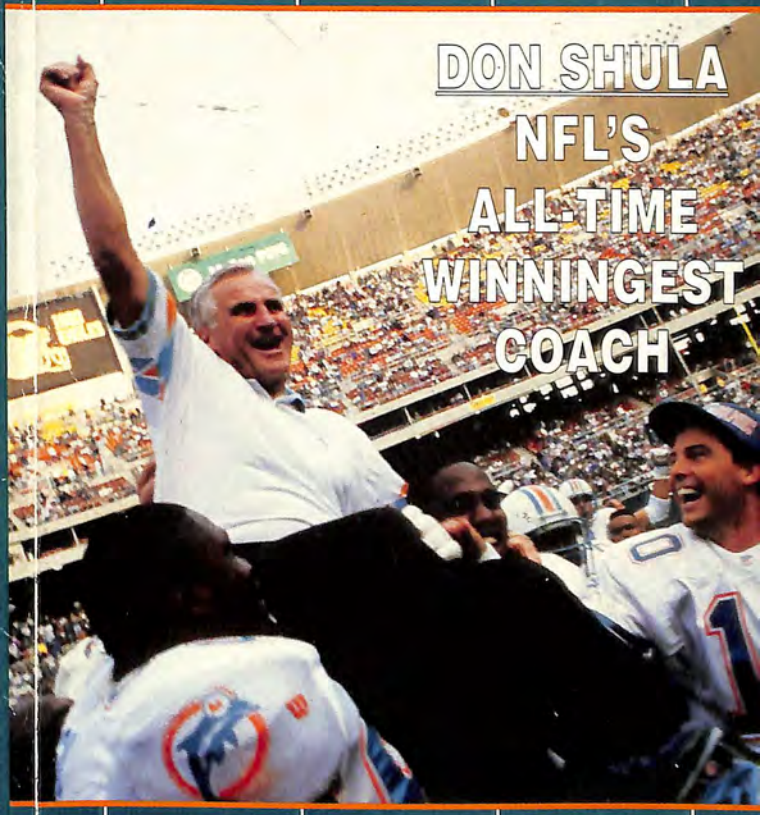

1994 MEDIA GUIDE

1994 SCHEDULE

PRESEASON

DATE		OPPONENT	TIME
Sat.,	July 30	at N.Y. Giants	8:00 PM
Sat.,	Aug. 6	PITTSBURGH	7:00 PM
Sat.,	Aug. 13	at Green Bay (Milwaukee, Wisc.)	8:00 PM
Sat.,	Aug. 20	TAMPA BAY	7:00 PM
Fri.,	Aug. 26	at Minnesota	8:00 PM

REGULAR SEASON

Sun.,	Sept. 4	NEW ENGLAND	4:00 PM
Sun.,	Sept. 11	at Green Bay (Milwaukee, Wisc.)	1:00 PM
Sun.,	Sept. 18	N.Y. JETS	1:00 PM
Sun.,	Sept. 25	at Minnesota	1:00 PM
Sun.,	Oct. 2	at Cincinnati	8:00 PM
Sun.,	Oct. 9	at Buffalo	1:00 PM
Sun.,	Oct. 16	L.A. RAIDERS	1:00 PM
Sun.,	Oct. 23	BYE (1-4 AFC EAST)	
Sun.,	Oct. 30	at New England	1:00 PM
Sun.,	Nov. 6	INDIANAPOLIS	1:00 PM
Sun.,	Nov. 13	CHICAGO	1:00 PM
Sun.,	Nov. 20	at Pittsburgh	1:00 PM
Sun.,	Nov. 27	at N.Y. Jets	1:00 PM
Sun.,	Dec. 4	BUFFALO	8:00 PM
Mon.,	Dec. 12	KANSAS CITY	9:00 PM
Sun.,	Dec. 18	at Indianapolis	1:00 PM
Sun.,	Dec. 25	DETROIT	8:00 PM

All Starting Times are Eastern Time
Home Games: Aqua
Road Games: Orange

ON THE COVER

The cover of the 1994 Miami Dolphins Media Guide features Head Coach Don Shula as he is carried off the field by his players immediately following the team's 19-14 win over the Philadelphia Eagles on November 14, 1993, in which Shula earned the 325th win of his coaching career and moved past George Halas to become the winningest coach in NFL history. Cover photo by Dave Cross.

CREDITS

The 1994 Miami Dolphins Media Guide was edited by Harvey Greene and Scott Stone. Special thanks to "Fudge" Browne, Gayle Baden, Frank Brill, Don Smith of the Pro Football Hall of Fame, Seymour Siwoff and his staff at Elias Sports Bureau and Rick Campbell of the NCAA for their help and assistance. Photography by Dave Cross, typesetting by Megabyte Graphics, Fort Lauderdale, and printing by Franklin Press, Miami.

1994 MEDIA GUIDE

INDEX

– A –

All-Time Leaders 338-345
All-Time Roster/Where They've Come From 441-450
All-Time Dolphin Won-Lost Records 285
Administrative Staff Biographies 22-26
Assistant Coaches/Football Staff Biographies 27-45
Attendance, Distributed and Actual 372-373
Attendance, Season Tickets and Preseason....373

– C –

Cover, On The ....Inside Front Cover
Covering the Dolphins 485-486
Credits....Inside Front Cover

– D –

Depth Chart (Training Camp) 244
Dolphin Directory....3-4
Dolphin Name....459
Dolphins Are Best....19
Dolphins = Winners 20-21
Dolphins on the Air....482-485
Dolphins on the Road....480-481
Dolphins Training Center....54-55
Dolphins vs. the NFL 282-284
Draft, All-Time (1966-94)....453-458
Draft, All-Time By Position....458
Draft, First Round By Positions 459

– F –

Free Agents 464

– G –

Game-By-Game Starters, 1993....260-261
Game-By-Game Stats, 1993 254-259
Game-By-Game Summaries, 1993 263-279
Games Played-Started-Did Not Play, 1993....260-261
Game Status....262

– H –

Hall of Fame, Dolphins In 436-440
Historical Highlights....374-390
Honors....428-432
How Miami Was Built....245
H. Wayne Huizenga Biography 5

– L –

Largest Crowds, Home and Road 371-372
Largest Margins, Victory and Defeat 369
Last Time....362-363
League Leaders, Individual 433

– M –

Media Information....486-487
Medical Glossary....488-491

– N –

Numbers, Dolphins By The 450-453

– O –

Opponents, 1994....468-479

Orange Bowl....279
Outstanding Performances, Dolphins....348-351
Outstanding Performances, Opponents....358-361
Overtime, Dolphins In....304-305

– P –

Plan B....462-464
Player Biographies
Veterans....59-220
Draft Choices....221-228
Free Agents....229-238
Playoff History....391-412
Playoff Leaders, All-Time....425-427
Playoff Records, Dolphins Individual....413-417
Playoff Records, Dolphin Team....417-422
Playoff Records, Opponents....423-425
Positional Performance Awards....434-436
Preseason, All-Time Results....293-295
Preseason, Miami In....285
Preseason Statistics, 1993....286-288
Preseason Game-By-Game Summaries....289-292
Prime Time Dolphins....370-371
Pro Bowl Selections....429-430
Pronunciation Guide....245

– R –

Rankings, 1993 Team....253
Record, Home and Away....369
Record, Month-By-Month....370
Records, Dolphins Individual....306-326
Records, Opponents Individual....352-357
Records, Team....326-338
Retired Jersey #12....440
Joe Robbie Stadium....46-53
Joe Robbie Stadium Map....492
Roster Moves, 1993....280-281
Roster, 1994 First-Year....242-243
Roster, 1994 Numerical....239
Roster, 1994 Veterans....240-241

– S –

Schedule, 1994 Dolphins....Inside Front Cover
Schedule, 1994 NFL....466-468
Season Leaders, Top Twenty....346-348
Service, Length of....450
Don Shula Biography....6-18
Statistical Bests, 1993....250-252
Statistics, 1993 Defensive....249
Statistics, 1993 Dolphin....246-248

– T –

Ticket Information....Inside Back Cover
Top Tens, Opponents....358
Trades (1966-94)....459-462

– W –

Warmest/Coldest....465
What To Look For in 1994....56-57

– Y –

Year-By-Year Leaders....364-367
Year-By-Year, Offense and Defense....368
Year-By-Year Scores....296-304

DOLPHIN DIRECTORY

ADMINISTRATIVE OFFICE
Joe Robbie Stadium
2269 N.W. 199th St.
Miami, FL 33056
(305) 620-5000

TRAINING CAMP
Nova University
7500 S.W. 30th St.
Davie, FL 33314
(305) 452-7000

MANAGEMENT
Chairman of the Board/Owner ..... H. Wayne Huizenga
Director ..... Richard C. Rochon
Executive Vice President/General Manager ..... Eddie J. Jones
Assistant General Manager ..... Bryan Wiedmeier
Executive Secretary/Office Manager ..... Joan Buetel
Executive Secretaries ..... Donna Bush, Janice Garske, Sharon White

FINANCE
Treasurer ..... Jill R. Strafaci
Bookkeeper ..... Doris Young
Accounting Staff. ..... Craig Heil

MEDIA RELATIONS
Director of Media Relations ..... Harvey Greene
Assistant Director of Media Relations ..... Scott Stone
Manager of Archives ..... Ed Krajewski
Secretary ..... Gayle Baden

MARKETING AND COMMUNITY RELATIONS
Marketing Director/Travel Coordinator ..... David Evans
Community Relations Director ..... Maraleen "Fudge" Browne
Cheerleader Director ..... Kathy Shashaty
Marketing Representative ..... Ray Huizenga
Marketing Representative ..... Marc Budine
Community Relations Assistant ..... Richard Kelly
Secretary ..... Trudy Champagne

ADMINISTRATIVE STAFF
Director of Information Services ..... Burt Gilner
Systems Analyst. ..... Joseph Curbelo
Records Manager/Scoreboard Operations ..... Lynn Lappin
Office Services ..... Arlene Brower, Carole Hough, Marie Campbell
Mail Clerk ..... Jose Fiel
Receptionist ..... Jeanne Beach

TICKET OFFICE
Ticket Director ..... Lamar Vernon
Box Office Manager ..... Mitch Tormala
Ticketing Assistants ..... Hope Kerr, Anita Bianconi
Receptionist ..... Mary Morgan

JOE ROBBIE STADIUM (JRS)
Chairman of the Board/Owner ..... H. Wayne Huizenga
President ..... Richard Andersen
Director ..... Richard C. Rochon
Stadium Manager ..... Glenn Mon
Director of Finance ..... Adrian Barr
Director of Stadium Events ..... Pat Kelly
Director of Sales ..... Lynn Abramson
Director of Parking ..... Carlos Boothby
Scoreboard Director ..... Kyle Ritchie
Senior Event Coordinator ..... Edie Burke
Marketing and Event Coordinator ..... Richard MacKeigan
Sales Representatives ..... Jerry McBurney, Jorge Del Valle
Staff Accountant ..... Alex Perrin
Bookkeeper ..... Carole Gans
Payroll Supervisor ..... Ana Vasquez
Secretary ..... Ellen Kelly
Sales Secretary ..... Abby Brower
Event Secretary ..... Donna Kolman
Receptionist ..... Diana Chaplow

CLUB LEVEL SERVICES

Director ..... Scott Giebler
Treasurer ..... Ansel Gardiner
Customer Service Manager ..... Ana Barbosa
Customer Service Representatives ... Carmen White, Todd Callender
Secretary ..... Carol DeVeronica

STADIUM OPERATIONS

Chief Electrician ..... Frank Everton
Chief Engineer ..... Rick Schaffer
Electrical Assistant. ..... Danny Mareus
Engineering Assistants ..... Dan Summa, George Fernandez, Luis Villalobas
Maintenance Supervisor ..... Bart Collins
Assistant Maintenance Supervisor ..... Donald Bell
Maintenance Assistant. ..... Earnest Hall
Maintenance Office Manager ..... Brenda Peterson
Groundskeepers ..... Alan Sigwardt, Rick Wright
Maintenance ..... Rick Helms

TRAINING CAMP

COACHING STAFF

Head Coach ..... Don Shula
Assistant Head Coach/Offensive Line ..... John Sandusky
Defense ..... Tom Olivadotti
Staff Assistant. ..... Joel Collier
Strength ..... John Gamble
Defensive Line ..... Joe Greene
Linebackers ..... George Hill
Assistant Offensive Line/Tight Ends ..... Rich McGeorge
Offensive Backs ..... Tony Nathan
Defensive Backs ..... Mel Phillips
Receivers ..... Larry Seiple
Offense/Quarterbacks ..... Gary Stevens
Conditioning ..... Junior Wade
Special Teams ..... Mike Westhoff
Secretary to Head Coach ..... Anne Rodriguez
Secretary/Coaches ..... Keri Seiple-Rumaner

TRAINING AND CONDITIONING

Trainer ..... Ryan Vermillion
Assistant Trainers ..... Britt Brown, Troy Maurer

MEDICAL

Team Physician ..... Dr. Daniel Kanell
Associate Team Physician ..... Dr. Peter Indelicato
Team Internist ..... Dr. Edward St. Mary
Team Dentist ..... Dr. Bob Tesher

PLAYER PERSONNEL

Director of Player Personnel ..... Tom Heckert
Director of College Scouting ..... Tom Braatz
Director of Pro Scouting ..... Tom Heckert, Jr.
Security Investigator ..... Stuart Weinstein
Facility Coordinator ..... Dave O'Connor
Facility Security ..... Al Streetzel
Regional Scout ..... Joe Bushofsky
Regional Scout ..... Mike Cartwright
Regional Scout ..... Ron Labadie
Regional Scout ..... Jere Stripling
Regional Scout (BLESTO) ..... Bobby Williams
Secretary/Player Personnel ..... Gail Baldwin
Secretary/College Scouting ..... Mary Beth D'Eredita

EQUIPMENT

Equipment Manager ..... Joe Malinconico
Assistant Equipment Managers ..... Tony Egues, Eugene Davis

VIDEO/PHOTOGRAPHY

Video Manager ..... Dave Hack
Video Assistant ..... Bob Hack
Team Photographer ..... Dave Cross

H. WAYNE HUIZENGA

Chairman

NFL: Fifth Season
Dolphins: Fifth Season
Born: December 29, 1937

H. Wayne Huizenga began his active involvement in South Florida sports on March 7, 1990 when he purchased 15% of the Miami Dolphins and a 50% interest in Joe Robbie Stadium. That involvement was finalized on January 24, 1994, when he acquired the remaining 85% of the Dolphins and the additional 50% of the stadium, leaving him with 100% ownership of both the Dolphins and their stadium.

A resident of the South Florida area since 1953, Mr. Huizenga began his business career in 1962 when he purchased a one-truck waste collection route in Fort Lauderdale. Southern Sanitation grew rapidly, and by 1971 Mr. Huizenga merged with a relative in Chicago to create Waste Management Inc., which is now the largest waste management firm in the world. He was the company's president and vice chairman prior to resigning in 1984 to pursue his personal investment interests.

In 1987, Mr. Huizenga purchased an interest in Blockbuster Entertainment when the video rental outlet consisted of a total of 19 stores. As chairman and chief executive officer of Blockbuster Entertainment Corporation, Mr. Huizenga has seen the franchise grow to over 4,400 stores.

His community involvement and industry leadership have earned him many prestigious awards, including his selection, along with wife Marti, as "Outstanding Philanthropists for 1991" by the Greater Broward/Fort Lauderdale chapter of the National Society of Fund Raising Executives. Among his other awards are the Horatio Alger Award in 1992, and the Gordon Grand Fellow award, the highest non-academic award that Yale University bestows. He was inducted into the Video Hall of Fame in 1991 and named Time-Billboard Magazine's "Man of the Year" in 1990 for his contributions to the growth and development of the video retail industry.

Mr. Huizenga sits as a board member of many civic organizations, including The Florida Council of 100, the Florida Chamber of Commerce, the Broward Economic Development Board, the Salvation Army, the Boys Club of Broward County and the Museum of Art, and is Chairman of the Florida Council on Economic Education.

Mr. Huizenga, 56, and wife Marti live in Fort Lauderdale. They have four children: Wayne, Jr., Ray, Scott, and Pam.

DOLPHIN FACT

The Dolphins hold the NFL record for most consecutive home games won. Miami won 27 straight regular-season home games (31 overall) at the Orange Bowl from 1971-74.

DON SHULA

Head Coach

College: John Carroll
NFL: 32nd Season
Dolphins: 25th Season
Born: January 4, 1930

"Don Shula can take his'n and beat you'n, and he could take you'n and beat his'n."
– **"BUM" PHILLIPS**

For three decades, Don Shula has taken "his'n" and built a coaching career unparalleled in National Football League annals. During that time, he set records that probably never will be surpassed, and all of his accomplishments led to a peak that was reached on November 14, 1993 when the Miami Dolphins defeated the Philadelphia Eagles 19-14. Shula won his 325th career game that afternoon in Philadelphia and became the winningest coach in NFL history, surpassing George Halas' career total of 324 victories, a mark once thought to be unreachable.

When Shula became pro football's winningest coach, he received well-deserved accolaids from coast to coast, culminating in the presentation of the NFL Lifetime Achievement Award by Commissioner Paul Tagliabue on the eve of Super Bowl XXVIII. But in breaking one of the most revered records in NFL history, Shula never lost sight of his priorities.

"I'm proud of that record because it primarily represents team success over a long period of time," said Shula. "I've always felt that if you prepared as hard as you possibly can each and every week and then played well on Sunday, the numbers would take care of themselves, and I think that over the years my teams have reflected that philosophy."

So while others may marvel at his unprecedented achievements in the sport, Shula has a clear perspective of what is really important. He is always looking ahead, constantly working to build the Dolphins into winners. That effort resulted in an 11-5 record two years ago that was accompanied by the AFC Eastern Division title and an appearance in the AFC Championship Game, along with a league-best 9-2 mark this past season before injuries derailed the Dolphins' playoff hopes. Shula's constant drive to get the most out of his team and his refusal to rest on his laurels are important reasons why he has been the most successful coach ever in the NFL.

"My goals are the same every year – to win the Super Bowl," said Shula, "and we will do everything we can to do just that. We worked hard to get to the AFC Championship Game two years ago, but we fell one game short of playing in the Super Bowl. Last year we had the best record in the league after 11 games, but struggled the rest of the way. I want to make it back to that game and then win it, and I think over the past two seasons we have made strides in that direction."

But there is more to Shula than just his victories, as impressive as that total might be. While he has gained widespread respect for his success, beyond that he has earned universal admiration for his integrity, an intangible that can't be measured by a won-loss record. Without question, Don Shula has made an impression in football, both on and off the field, that may never be duplicated.

"If I'm remembered for anything as a coach," said Shula, "I hope it's for playing within the rules. I also hope it will be said that my teams showed class and dignity in victory or defeat."

And Shula's teams are an extension of that philosophy. It's no coincidence that the Dolphins have been the least penalized team in the NFL during his seasons in Miami. In fact, the Dolphins led the AFC seven times since 1982 (1982-86, 1990, 1991) in the fewest yards penalized, and were among the top three teams in that category overall in the NFL nine times in that span, including six times (1982-84, 1986, 1990-91) as the league leaders. Shula represents everything that's right about his profession, and certainly his coaching accomplishments will almost be impossible to match. Beginning his 32nd year as an NFL head coach and his 25th season with the Dolphins, he is travelling down a road whose final destination will be Canton, Ohio, and the Pro Football Hall of Fame. Some of the stops along that journey have established yardsticks for victories and championships virtually unmatched in NFL history:

- With 327 all-time victories, Shula is the winningest coach in pro football history, passing George Halas (324 wins)
- Shula is pro football's winningest active coach with a 327-158-6 overall mark (.672 winning percentage)
- On September 22, 1991 in a 16-13 win over the Green Bay Packers he became only the second coach in the history of the NFL to record 300 career wins
- On December 27, 1992 in a 16-13 win over the Patriots, Shula became the second coach in NFL history to register 300 regular season wins, reaching that total in his 30th season as a head coach
- Shula is the only coach to guide a team through an undefeated season (17-0 in 1972)
- Shula has appeared in more Super Bowls (six) than any coach
- Shula is one of only two coaches (along with Buffalo's Marv Levy) to reach the Super Bowl three straight seasons (1971-73)
- Since 1970, Shula has led the Dolphins to the best regular season winning percentage (.664) of any team in professional sports.
- Shula and Halas are the only coaches in NFL history to make playoff appearances in four different decades
- Shula has amassed 309 regular season wins in his 31 years as a head coach, just one win short of averaging ten wins per season
- Shula is the youngest coach to win 100 games
- Shula is the youngest coach to win 200 games
- Shula is the youngest coach to win 300 games
- Shula's career regular season winning percentage (.681) is the best among the NFL's all-time top-10 coaches
- Since joining the Dolphins in 1970, Shula has a 63-18 (.778) record against the NFC, including a 34-5 record at home (23-4 in the Orange Bowl and 11-1 at Joe Robbie Stadium). That also is the best inter-conference record by any NFL team since the 1970 merger
- Shula is the only coach to present two players for induction into the Pro Football Hall of Fame in the same year (Larry Csonka and Jim Langer, 1987), and has made four overall presentations (Bob Griese, 1990, Larry Little, 1993).

Shula has become to coaching what his unbeaten 1972 Miami Dolphins are to team accomplishment: the standard of excellence by which all others are measured. He was voted Coach of the Decade for the 1970s by the Pro Football Hall of Fame's 25-member selection committee, and his Dolphins reached the playoffs five more times in the 1980s.

His "ultimate" achievement was the NFL's only unbeaten, untied record of 17-0 in 1972 in only the third season of Shula's transformation of the Dolphins from a struggling American Football League franchise to an NFL power. His incredible two-year record of 32-2, including Super Bowl conquests in 1972 and 1973, probably never will be surpassed.

Maybe because Shula never regarded an unbeaten season as impossible, the feat became a reality.

With teams in Baltimore and Miami, Shula has built six unbeaten streaks of 10 or more games, and no other coach has more than two 10-game streaks. His .657 winning mark in 24 seasons in Miami (254-132-2) parallels his .728 percent success in Baltimore (73-26-4) from 1963 to 1969.

The Dolphins have either won or shared first place in the AFC East 14 times in the 24 years under Shula, and have reached the playoffs 14 times. His Dolphins were almost invincible at the Orange Bowl with an 111-26-1 record (.808), including an NFL-record 31-game winning streak at home from 1971 to 1974. A remarkable 20 times in 31 seasons, Shula's teams have won at least 10 games.

Shula, 64, has made a mark on the game as an innovator of defensive complexities and situational substitutions (including the use of the "no-huddle" offense as far back as 1984, culminating with Super Bowl XIX that season), and he has a reputation as a great motivator. Certainly, other coaches can develop brilliant strategy and exhort their players to perform at peak. But Shula seems to surpass others in his skill as a teacher.

"The important thing is not what Don Shula knows or what any of my assistant coaches know," Shula says. "The important thing is what we can transmit to the people we're responsible for. They're going to be tested on Sunday afternoon, and the fact that we win on Sunday afternoon indicates that we're getting through to them. That's what coaching is – the ability to transmit information."

Twice with the Dolphins, in 1970 and 1977, Shula has deployed five rookies in the starting defense and won 10 of 14 games each season. And for those exigencies brought on by injuries to his starting quarterback, Shula has more solutions. Backup quarterbacks for the Dolphins have a 30-13 record under Shula since 1970.

He cultivates a winning attitude in preseason success which reads 104-46-4 (.688), including 32-4-1 at Baltimore and 72-42-3 at Miami.

He had been the youngest head coach, 33, in NFL history when the Colts picked him in 1963 after Shula's three years as defensive coordinator of the Detroit Lions. In the old NFL, the Colts reached the title game in 1964 and 1968 after 12-2 and 13-1 campaigns, and the 1967 Colts posted an 11-1-2 record. Those three powerhouse teams averaged almost 30 points per game offensively.

Shula's resourcefulness is best documented in 1965 when injuries sidelined Colt quarterbacks John Unitas and Gary Cuozzo, and halfback Tom Matte wore the "playbook" on his wristband and directed a 20-17 upset at Los Angeles.

Shula transformed a 3-10-1 Dolphin team into a playoff qualifier his first season in Miami and laid the foundation for a perennial contender. In 1971, the Dolphins won their first of four consecutive AFC East titles, and on Christmas Day in Kansas City, the NFL's longest game (82 minutes, 40 seconds) ended with Garo Yepremian's winning 37-yard field goal in the second overtime. A week later, the Dolphins stymied the Unitas-led Colts 21-0 on the same Orange Bowl field where Baltimore had won Super Bowl V the previous January.

Dethroning the Colts launched the Dolphins to three consecutive AFC championships – a feat unequalled in either conference since the 1970 merger until the Bills won their third straight AFC title two years ago. But a disappointing 24-3 loss to the Dallas Cowboys in Super Bowl VI filled Shula and his players with greater drive, and in 1972 the Dolphins attracted headlines as the "Greatest Team Ever."

Shula had claimed 38-year-old Earl Morrall from the waiver list in April of 1972, recalling Morrall's leadership of the 1968 Colts. When quarterback Bob Griese suffered a broken ankle in the fifth game, Morrall took charge for 11 straight victories. The Dolphins rewrote the NFL rushing record (2,960 yards), and with a regular-season record of 105-30-5, Shula became the first NFL coach to win 100 games in his first decade. Later in his career, he was to accomplish the even more impressive feat of winning 200 games in his first 20 seasons as an NFL boss, and in 1991 he became only the second coach in NFL history (along with George Halas) to win 300 games, reaching that total in his 29th season.

Surprisingly, the unbeaten Dolphins were three-point underdogs to the Washington Redskins in Super Bowl VII. Shula elected to go with a healthy Griese, and the Dolphins dominated the Redskins 14-7 for the coach's first NFL crown.

No less impressive were the 1973 Dolphins, losing only twice in 17 games. The Dolphins set a modern NFL record by allowing only 1,290 yards passing and only five touchdown passes, and they overwhelmed three playoff opponents, 85-33, including a 24-7 rout of the Minnesota Vikings in Super Bowl VIII.

Another three-game surge in the playoffs, this time a 76-26 blitz, earned the AFC Championship in the strike-shortened 1982 season and landed the Dolphins in Super Bowl XVII. Miami held a four-point lead in the fourth quarter before Washington broke a long touchdown run that sparked a 27-17 Redskin victory.

Shula led the Dolphins to yet another Super Bowl, his fifth with Miami and his sixth overall, following the 1984 season when the Dolphins went 14-2, but they fell to San Francisco 38-16 in Super Bowl XIX.

Donald Francis Shula was born January 4, 1930, in Grand River, Ohio, and was raised in Painesville, Ohio. He was a running back at John Carroll University in Cleveland, and in 1950 he gained 125 yards when the Blue Streaks upset Syracuse, 21-15.

Shula was the lone rookie on coach Paul Brown's defending NFL champion Cleveland Browns in 1951 (until Shula's college teammate Carl Taseff joined the Browns at mid-season). Shula and Taseff were involved in the largest trade in modern NFL history, a 15-player deal with Baltimore in 1953, and Shula played four seasons with the Colts (1953-56) and one season at Washington (1957) at right cornerback. He had 21 career interceptions for 247 yards in seven seasons.

Shula entered the coaching ranks with an assistant's job at Virginia (1958) and Kentucky (1959), and he joined the NFL's Detroit Lions in 1960 under coach George Wilson – a man he later replaced in Miami. The Lions posted a 26-13-1 record with Shula as the defensive coordinator.

In 1963, Shula succeeded Weeb Ewbank as head coach at Baltimore, and in the 31 seasons which have followed he has reached the NFL's championship game seven times with two victories.

Today, he takes an active role in NFL leadership, serving since 1975 on the select NFL Competition Committee which evaluates and recommends changes in playing rules as well as regulations designed to improve the safety of playing conditions. On Dec. 9, 1993, he was named as co-chairman of that committee along with George Young of the New York Giants.

Shula has given considerable time, plus financial and emotional support, to several area charities. The Don Shula Foundation, formed primarily to assist breast cancer research, was established as a tribute to his late wife, Dorothy. As part of his Foundation activities, he organized the Shula Celebrity Classic, an annual event that raises thousands of dollars for that research. The Don Shula Scholarship was created in 1978 and has awarded scholarships to needy scholar-athletes at several Florida colleges. He also funds scholarships in the sports administration program at St. Thomas University, the former location of the Dolphins' training complex. Shula also has been active in the American Cancer Society, March of Dimes, American Red Cross, United Way (serving as the Dolphins' spokesman for that charity's national fund-raising efforts) and Catholic Charities.

A member of the Class of 1951 at John Carroll, Shula helps to sponsor an academic chair of studies in his name at his alma mater. The chair, funded at $1 million through major private gifts added to Shula's own commitment, is in the University's Department of Philosophy. On May 17, 1994, John Carroll University showed its appreciation for Shula's support of the school by naming its athletic complex the Don Shula Sports Center.

Shula has drawn rave reviews for his work for three years as a studio analyst during the AFC playoffs for NBC's NFL Live. He also has provided color commentary on the Super Bowl in 1987, 1988, and 1990 for British TV, and he was a member of the NBC broadcast team for Super Bowl XXIII in 1989. On Jan. 17, 1987, Shula and his Dolphin staff (including son David, the team's assistant head coach) coached the winning South squad in the Senior Bowl in Mobile, Ala. One of his quarterbacks in that game was son Mike, then a QB from the University of Alabama.

Shula especially values his family life and his Catholic faith. He was

married to the former Dorothy Bartish for over 32 years before she passed away in 1991. They raised five children – two boys and three girls.

Oldest son David, 35, and his wife Leslie have three sons, Danny, Christopher and Matthew. David joined the Dolphin coaching staff late in the 1982 season, and in 1989 was named assistant head coach for the Dallas Cowboys. He spent two years in Dallas before joining the Cincinnati Bengals as receivers coach prior to the 1991 season and in 1992 was named as the Bengals' head coach. He starred collegiately at Dartmouth, where he set all of the pass receiving records for the Big Green. After earning his degree in history, David played for a season with the Baltimore Colts.

Mike, 29, a former all-state quarterback at Columbus High School in Miami, enjoyed an outstanding career as signal caller for the Crimson Tide of Alabama. Mike, who graduated with a degree in labor management, went to play one season with the Tampa Bay Bucs and spent three years on that team's coaching staff, including quarterback coach in 1990 before joining the Dolphins as a coaches assistant in 1991. He was named as tight ends coach of the Bears prior to the 1993 season.

The Shula's oldest daughter, Donna, has two children, Alex and Lindsey, and is married to Steve Cohen. Another daughter, Sharon, graduated from the University of Miami and Florida State's College of Law. Youngest daughter, Annie, graduated from St. Thomas University and because of her fondness for working with animals, she started her own pet grooming business.

Shula and his wife Mary Anne, whom he married on Oct. 16, 1993, reside in Miami.

SHULA'S 31-YEAR RECORD

YEAR	TEAM	W	L	T	PCT.	FINISH
1963	Baltimore	8	6	0	.571	3rd, NFL West Conf.
1964*	Baltimore	12	2	0	.857	1st, NFL West Conf.
1965	Baltimore	10	3	1	.750	T-1st, NFL West Conf.
1966	Baltimore	9	5	0	.643	2nd, NFL West Conf.
1967	Baltimore	11	1	2	.857	T-1st, NFL Coastal
1968*	Baltimore	13	1	0	.929	1st, NFL Coastal
1969	Baltimore	8	5	1	.607	2nd, NFL Coastal
1970	Miami	10	4	0	.714	2nd, AFC East
1971*	Miami	10	3	1	.750	1st, AFC East
1972**	Miami	14	0	0	1.000	1st, AFC East
1973**	Miami	12	2	0	.857	1st, AFC East
1974	Miami	11	3	0	.786	1st, AFC East
1975	Miami	10	4	0	.714	T-1st, AFC East
1976	Miami	6	8	0	.429	3rd, AFC East
1977	Miami	10	4	0	.714	T-1st, AFC East
1978	Miami	11	5	0	.688	T-1st, AFC East
1979	Miami	10	6	0	.625	1st, AFC East
1980	Miami	8	8	0	.500	3rd, AFC East
1981	Miami	11	4	1	.719	1st, AFC East
1982*	Miami	7	2	0	.777	1st, AFC East
1983	Miami	12	4	0	.750	1st, AFC East
1984*	Miami	14	2	0	.875	1st, AFC East
1985	Miami	12	4	0	.750	1st, AFC East
1986	Miami	8	8	0	.500	3rd, AFC East
1987	Miami	8	7	0	.533	T-2nd, AFC East
1988	Miami	6	10	0	.375	5th, AFC East
1989	Miami	8	8	0	.500	T-2nd, AFC East
1990	Miami	12	4	0	.750	2nd, AFC East
1991	Miami	8	8	0	.500	T-2nd, AFC East
1992	Miami	11	5	0	.688	1st, AFC East
1993	Miami	9	7	0	.563	2nd, AFC East

*NFL runner-up **NFL Champion

	REGULAR SEASON				ALL GAMES			
	W	L	T	PCT.	W	L	T	PCT.
Baltimore Totals	**71**	**23**	**4**	**.745**	**73**	**26**	**4**	**.728**
Miami Totals	**238**	**120**	**2**	**.664**	**254**	**132**	**2**	**.652**
31-YEAR TOTALS	**309**	**143**	**6**	**.681**	**327**	**158**	**6**	**.672**

SHULA VS. THE NFL

	Miami Regular Season			Miami Playoff		Baltimore Regular Season			Baltimore Playoff		Totals		
TEAM	W	L	T	W	L	W	L	T	W	L	W	L	T
Atlanta	5	1	0	0	0	7	0	0	0	0	12	1	0
Buffalo	34	14	0	0	2	0	0	0	0	0	34	16	0
Chicago	5	1	0	0	0	7	4	0	0	0	12	5	0
Cincinnati	8	1	0	1	0	0	0	0	0	0	9	1	0
Cleveland	6	4	0	2	0	0	1	0	1	1	9	6	0
Dallas	6	1	0	0	1	1	1	0	0	0	7	3	0
Denver	2	0	1	0	0	0	0	0	0	0	2	0	1
Detroit	2	2	0	0	0	7	2	2	0	0	9	4	2
Green Bay	7	0	0	0	0	5	6	0	0	1	12	7	0
Houston	8	6	0	0	1	0	0	0	0	0	8	7	0
Ind./Balt.	34	14	0	1	0	0	0	0	0	0	35	14	0
Kansas City	7	4	0	2	0	0	0	0	0	0	9	4	0
L.A. Raiders	4	9	0	1	2	0	0	0	0	0	5	11	0
L.A. Rams	5	1	0	0	0	9	4	1	0	0	14	5	1
Minnesota	4	1	0	1	0	8	2	1	1	0	14	3	1
New England	29	18	0	1	1	0	0	0	0	0	30	19	0
New Orleans	4	2	0	0	0	2	0	0	0	0	6	2	0
N.Y. Giants	1	2	0	0	0	1	1	0	0	0	2	3	0
N.Y. Jets	27	20	1	1	0	0	0	0	0	1	28	21	1
Philadelphia	6	2	0	0	0	3	0	0	0	0	9	2	0
Phx./St. Louis	6	0	0	0	0	2	0	0	0	0	8	0	0
Pittsburgh	7	5	0	2	1	1	0	0	0	0	10	6	0
San Diego	4	6	0	2	1	0	0	0	0	0	6	7	0
San Francisco	4	2	0	0	1	12	2	0	0	0	16	5	0
Seattle	4	1	0	1	1	0	0	0	0	0	5	2	0
Tampa Bay	4	1	0	0	0	0	0	0	0	0	4	1	0
Washington	5	2	0	1	1	6	0	0	0	0	12	3	0
TOTALS	**238**	**120**	**2**	**16**	**12**	**71**	**23**	**4**	**2**	**3**	**327**	**158**	**6**

NFL ACTIVE COACHES

(based on career wins)

COACH	YEARS	TEAMS	REGULAR SEASON W	L	T	PCT.	CAREER W	L	T	PCT.
DON SHULA	**31**	**COLTS, DOLPHINS**	**309**	**143**	**6**	**.681**	**327**	**158**	**6**	**.672**
Chuck Knox	21	Rams, Bills, Seahawks	182	135	1	.574	189	146	1	.564
Dan Reeves	13	Broncos, Giants	121	78	1	.608	129	85	1	.602
Marv Levy	13	Chiefs, Bills	110	81	0	.576	120	87	0	.580
M. Schottenheimer	10	Browns, Chiefs	94	56	1	.626	99	64	1	.607
Tom Flores	11	Raiders, Seahawks	91	77	0	.542	99	80	0	.553
Bill Parcells	9	Giants, Patriots	82	60	1	.577	90	63	1	.588
Jack Pardee	10	Bears, Redskins Oilers	86	68	0	.558	87	73	0	.544
Jim Mora	8	Saints	77	50	0	.606	77	54	0	.588
Sam Wyche	10	Bengals, Buccaneers	71	88	0	.447	74	90	0	.451
George Seifert	5	49ers	62	18	0	.775	68	21	0	.764
Ted Marchibroda	7	Colts	54	52	0	.509	54	55	0	.495
Art Shell	5	Raiders	45	31	0	.592	47	34	0	.580
Buddy Ryan	5	Eagles, Cardinals	43	35	1	.551	43	38	1	.530
Wayne Fontes	6	Lions	42	43	0	.494	43	45	0	.489
Rich Kotite	3	Eagles	29	19	0	.604	30	20	0	.600
Bill Belichick	3	Browns	20	28	0	.417	20	28	0	.417
Bobby Ross	2	Chargers	19	13	0	.594	20	14	0	.588
Bill Cowher	2	Steelers	20	12	0	.625	20	14	0	.588
Dennis Green	2	Vikings	20	12	0	.625	20	14	0	.588
Mike Holmgren	2	Packers	18	14	0	.563	19	15	0	.559
Wade Phillips	3	Saints, Broncos	10	10	0	.500	10	11	0	.476
David Shula	2	Bengals	8	24	0	.250	8	24	0	.250
Dave Wannstedt	1	Bears	7	9	0	.438	7	9	0	.438
Pete Carroll	0	Jets	0	0	0	.000	0	0	0	.000
June Jones	0	Falcons	0	0	0	.000	0	0	0	.000
Barry Switzer	0	Cowboys	0	0	0	.000	0	0	0	.000
Norv Turner	0	Redskins	0	0	0	.000	0	0	0	.000

NFL'S TOP 20 COACHES

(based on career wins)

COACH	YEARS	TEAMS	REGULAR SEASON W	L	T	PCT.	CAREER W	L	T	PCT.
DON SHULA	**31**	**COLTS, DOLPHINS**	**309**	**143**	**6**	**.681**	**327**	**158**	**6**	**.672**
George Halas	40	Bears	318	148	31	.671	324	151	31	.671
Tom Landry	29	Cowboys	250	162	6	.605	270	178	6	.601
Curley Lambeau	33	Packers, Cardinals Redskins	226	132	22	.623	229	134	22	.623
Chuck Noll	23	Steelers	193	148	1	.563	209	156	1	.572
Chuck Knox	21	Rams, Bills, Seahawks	182	135	1	.574	189	146	1	.564
Paul Brown	21	Browns, Bengals	166	100	6	.621	170	108	6	.609
Bud Grant	18	Vikings	158	96	5	.620	168	108	5	.607
Steve Owen	23	Giants	151	100	17	.595	153	108	17	.581
Joe Gibbs	12	Redskins	124	60	0	.674	140	65	0	.683
Hank Stram	17	Chiefs, Saints	131	97	10	.571	136	100	10	.573
Weeb Ewbank	20	Colts, Jets	130	129	7	.502	134	130	7	.507
Dan Reeves	13	Broncos, Giants	121	78	1	.608	129	85	1	.602
Sid Gillman	18	Rams, Chargers, Oilers	122	99	7	.550	123	104	7	.541
Marv Levy	13	Chiefs, Bills	110	81	0	.576	120	87	0	.580
George Allen	12	Rams, Redskins	116	47	5	.705	118	54	5	.681
Don Coryell	14	Cardinals, Chargers	111	83	1	.572	114	89	1	.569
John Madden	10	Raiders	103	32	7	.750	112	39	7	.731
Mike Ditka	11	Bears	106	62	0	.631	112	68	0	.622
Buddy Parker	15	Cardinals, Lions Packers	104	75	9	.577	107	76	9	.581

SHULA VS. ALL FOOTBALL COACHES

Miami Dolphins Head Coach Don Shula's overall career total of 327 victories ranks as the highest total among all-time coaches in the history of professional and major college football. These totals include regular season and playoff games (pro) and Division I and bowl games (college).

During the 1993 season, Shula reached his career total of 327 wins which moved him past Paul "Bear" Bryant (323 wins) and George Halas (324) as Shula jumped from third to first place among all-time coaches in the history of professional and major college football.

	NAME	PRO/ COLLEGE	YEARS	WINS	LOSSES	TIES	PCT.
1.	**DON SHULA**	**PRO**	**31**	**327**	**158**	**6**	**.672**
2.	George Halas	Pro	40	324	151	31	.671
3.	Paul "Bear" Bryant	College	38	323	85	17	.780
4.	Amos Alonzo Stagg	College	57	314	199	35	.605
5.	Glenn "Pop" Warner	College	44	313	106	32	.729
6.	Tom Landry	Pro	29	270	178	6	.601
7.	Joe Paterno	College	28	257	69	3	.786
8.	Bobby Bowden	College	28	239	78	3	.752
9.	Woody Hayes	College	33	238	72	10	.759
10.	Bo Schembechler	College	27	234	64	8	.778

SHULA VS. ACTIVE FOOTBALL COACHES

Miami Dolphins Head Coach Don Shula has an overall career victory total of 327. His total ranks as the highest total among active coaches in both professional and major college football. These totals include regular season and playoff games (pro) and Division I and bowl games (college).

	NAME	PRO/ COLLEGE	YEARS	WINS	LOSSES	TIES	PCT.
1.	**DON SHULA**	**PRO**	**31**	**327**	**158**	**6**	**.672**
2.	Joe Paterno	College	28	257	69	3	.786
3.	Bobby Bowden	College	28	239	78	3	.752
4.	Tom Osborne	College	21	206	47	3	.811
5.	Hayden Fry	College	32	200	153	9	.565
6.	LaVell Edwards	College	22	197	73	3	.727
7.	Lou Holtz	College/Pro	24	196	94	6	.672
8.	Chuck Knox	Pro	21	189	146	1	.564
9.	Jim Sweeney	College	29	186	133	3	.582
10.	Johnny Majors	College	26	176	113	10	.605

DOLPHIN FACT

Don Shula is one of only four coaches in NFL history to have coached the same team for 20 or more consecutive seasons. Shula enters his 25th season with the Dolphins in 1994. Green Bay's Curley Lambeau (1921-49) and Dallas' Tom Landry (1960-88) share the record with 29 seasons each, while Pittsburgh's Chuck Noll (1969-91) and the N.Y. Giants' Steve Owen (1931-53) coached 23 years with their teams.

SHULA VS. NFL COACHES

Over the course of Don Shula's 31-year career as a head coach in the National Football League, he has coached against 125 different NFL head coaches in regular season action and also coached against co-coaches Hank Bullough and Ron Earhardt of the New England Patriots in 1978. Shula has recorded at least one win in his battles against 117 of the 126 coaches or co-coaches he has coached against. In addition, Shula either leads or is tied in the lifetime regular season series with 108 of the 126 coaches he has faced.

REGULAR SEASON

(Active NFL coaches are in **Bold**)

George Allen	4-4-1
Neill Armstrong	1-0
Bill Austin	1-0
Bill Belichick	**2-0**
Phil Bengston	2-0
Leeman Bennett	2-0
Raymond Berry	3-7
Ed Biles	1-0
Paul Brown	2-0
Joe Bugel	1-0
Hank Bullough	3-0
Jerry Burns	1-0
Hugh Campbell	1-1
Marion Campbell	1-0
Pete Carroll	**0-0**
Bud Carson	1-0
Jack Christiansen	10-0
Monte Clark	1-0
Blanton Collier	0-2
Don Coryll	1-3
Bruce Coslet	3-5
Bill Cowher	**0-1**
Dan Devine	1-0
Mike Ditka	2-1
Jim Dooley	3-0
Rod Dowhower	4-0
Ron Erhardt	4-2
Weeb Ewbank	7-1
Chuck Fairbanks	7-5
Tom Fears	2-0
Tom Flores	**1-6**
Wayne Fontes	**0-1**
Frank Gansz	1-0
Joe Gibbs	3-1
Harry Gilmer	2-1-1
Jerry Glanville	2-1
Otto Graham	2-0
Bud Grant	5-2-1
Dennis Green	**0-0**
Forrest Gregg	3-0
George Halas	5-4
Jim Hanifan	2-0
Norb Hecker	4-0
Dan Henning	1-2
Red Hickey	1-0
Bob Hollway	1-0
Mike Holmgren	**0-0**
Lou Holtz	2-0
Lindy Infante	3-0
Bill Johnson	1-0
Jimmy Johnson	2-0
June Jones	**0-0**
Chuck Knox	**10-4**
Rich Kotite	**1-0**
Frank Kush	6-0
Joe Kuharich	2-0
Tom Landry	5-2
Wally Lemm	2-0
Marv Levy	**5-11**
Vince Lombardi	4-6
John Mackovic	2-0
Dick MacPherson	4-0
John Madden	2-2
Ray Malavasi	1-0
Ted Marchibroda	**8-6**
John Mazur	3-1
Don McCafferty	3-2
Mike McCormick	4-1
John McKay	1-1
Bill McPeak	3-0
Ken Meyer	1-0
Ron Meyer	8-6
Walt Michaels	4-7-1
Jim Mora	**1-1**
Dick Nolan	4-2
Chuck Noll	7-4
John North	1-0
Bill Parcells	**1-2**
Jack Pardee	**3-1**
Jack Patera	2-0
Ray Perkins	1-0
Bill Peterson	1-0
Richie Petitbon	1-0
"Bum" Phillips	1-4
Wade Phillips	**0-0**
Tommy Prothro	3-1
John Ralston	1-0
John Rauch	2-0
Dan Reeves	**1-1**
Homer Rice	1-0
Jim Ringo	3-0
J.D. Roberts	1-0
John Robinson	2-0
Darryl Rogers	0-1
Bobby Ross	**0-1**
Clive Rush	0-1
Rod Rust	2-0
Sam Rutigliano	0-2
Buddy Ryan	**2-0**
Lou Saban	9-0-1
John Sandusky	2-0
Al Saunders	1-0
Joe Schmidt	2-0-1
H. Schnellenberger	1-1
M. Schottenheimer	**2-4**
George Seifert	**0-1**
Mike Shanahan	1-0
Art Shell	**1-1**
Allie Sherman	1-1
Jim Shofner	1-0
Dave Shula	**0-0**
Nick Skorich	1-0
Dick Stanfel	1-0
Bart Starr	2-0
Kay Stephenson	3-1
Hank Stram	2-0
Chuck Studley	1-0
Harland Svare	5-1
Barry Switzer	**0-0**
Joe Thomas	2-0
Norv Turner	**0-0**
Norm Van Brocklin	12-1
Rick Venturi	1-0
Dick Vermeil	1-1
Bill Walsh	2-1
Joe Walton	8-6
Dave Wannstead	**0-0**
Alex Webster	1-0
Paul Wiggin	0-1
Bill Wilkinson	1-0
Jerry Williams	1-1
Richard Williamson	1-0
George Wilson	3-1
Charley Winner	4-1
Sam Wyche	**3-0**

Hank Bullough/Ron Erhardt..... 1-0

PLAYOFFS

George Allen	1-0
Raymond Berry	0-1
Paul Brown	1-0
Blanton Collier	1-1
Don Coryll	1-1
Weeb Ewbank	0-1
Joe Gibbs	0-1
Bud Grant	2-0
Chuck Knox	**1-1**
Tom Landry	0-1
Marv Levy	**0-2**
Vince Lombardi	0-1
John Madden	1-2
Don McCafferty	1-0
Walt Michaels	1-0
Ron Meyer	1-0
Chuck Noll	2-1
"Bum" Phillips	0-1
Bobby Ross	**1-0**
M. Schottenheimer	**2-0**
Nick Skorich	1-0
Hank Stram	1-0
Bill Walsh	0-1

SHULA IS COACH TO COACHES

Over the course of Don Shula's 31 years as a head coach in the National Football League, nine of his assistant coaches have gone on to earn opportunities as NFL head coaches.

NAME	YEARS AS SHULA ASSISTANT	YEARS AND TEAMS AS HEAD COACH
Bill Arnsparger	1964-69; 1970-73; 1976-83	N.Y. Giants, 1974-76
Monte Clark	1970-75	San Francisco, 1976 Detroit, 1978-84
Dan Henning	1979-80	Atlanta, 1983-86 San Diego, 1989-91
Don McCafferty	1963-69	Baltimore, 1970-72 Detroit, 1973
Chuck Noll	1966-67	Pittsburgh, 1969-91
John Sandusky	1963-69; 1976-current	Baltimore, 1972
Howard Schnellenberger	1970-72; 1975-78	Baltimore, 1973-74
David Shula	1982-88	Cincinnati, 1992-current
Charley Winner	1963-65	St. Louis, 1966-70 N.Y. Jets, 1974-75

CURRENT NFL HEAD COACHES IN 1963

Don Shula has been a head coach in the National Football League since 1963 when he was named as head coach of the Baltimore Colts. In 1963, one of the NFL's other 27 current head coaches was four years old and yet to enter school (Cincinnati's David Shula), one was in second grade (Pittsburgh's Bill Cowher), one was in third grade (N.Y. Jets' Pete Carroll), one was in fifth grade (Chicago's Dave Wannstedt), three were in sixth grade (Cleveland's Bill Belichick, Atlanta's June Jones and Washington's Norv Turner) and four were in high school (Minnesota's Dennis Green, Green Bay's Mike Holmgren, Denver's Wade Phillips and the L.A. Raiders' Art Shell). Below is a chart of the NFL's current head coaches in 1963.

Bill Belichick (Browns) – Sixth grader at Phillips Academy in Andover, MA
Pete Carroll (Jets) – Third grader at Green Bray Elem. School in Green Bray, Calif.
Bill Cowher (Steelers) – Second grader at Orange Wood Elem. School in Beechwood, PA
Tom Flores (Seahawks) – Quarterback with the AFL's Oakland Raiders
Wayne Fontes (Lions) – Defensive back with AFL's New York Jets
June Jones (Falcons) – Sixth grader at Fernwood Elem. School in Portland, Ore.
Dennis Green (Vikings) – High school freshman at John Harris H.S. in Harrisburg, PA
Mike Holmgren (Packers) – High school sophomore at Lincoln H.S. in San Francisco, CA
Chuck Knox (Rams) – Assistant coach with the AFL's N.Y. Jets
Rich Kotite (Eagles) – Freshman boxer at Univ. of Miami
Marv Levy (Bills) – Head Coach at Univ. of California
Bill Parcells (Patriots) – Senior linebacker at Wichita State Univ.
Norv Turner (Redskins) – Sixth grader at Monacito School in Martinez, Calif.
Wade Phillips (Broncos) – High school junior at Portes Neches-Groves H.S. in Orange, TX
Ted Marchibroda (Colts) – Assistant coach with the NFL's Washington Redskins
Jim Mora (Saints) – Assistant coach at Occidental College
Jack Pardee (Oilers) – Linebacker with the NFL's L.A. Rams
Dan Reeves (Giants) – Junior quarterback at Univ. of South Carolina
Bobby Ross (Chargers) – Head coach at Colonial Heights H.S. in Colonial Heights, VA
Buddy Ryan (Cardinals) – Assistant coach at Univ. of Buffalo
Marty Schottenheimer (Chiefs) – Junior linebacker at Univ. of Pittsburgh
George Seifert (49ers) – Serving six month tour of duty with U.S. Army
Art Shell (Raiders) – High school sophomore at Bonds-Wilson H.S. in North Charleston, S.C.

David Shula (Bengals) – Four years old and living in Baltimore, MD
Barry Switzer (Cowboys) – Assistant coach at Univ. of Arkansas
Dave Wannstedt (Bears) – Fifth grader living in Pittsburgh, PA
Sam Wyche (Buccaneers) – Sophomore quarterback at Furman Univ.

SHULA IS COACH TO HALL OF FAMERS

Miami Dolphins Head Coach Don Shula has 12 of his former players enshrined in the Hall. In the Hall are five Dolphin players (Larry Csonka, Bob Griese, Jim Langer, Larry Little and Paul Warfield) and seven Colt players (Raymond Berry, Ted Hendricks, John Mackey, Gino Marchetti, Lenny Moore, Jim Parker and Johnny Unitas) who played under Shula. Shula's total of 12 Hall of Fame enshrinees is the most by any active NFL head coach. The L.A. Rams' Chuck Knox and Seattle's Tom Flores are second among active coaches with three former players enshrined in Canton, Ohio.

In addition, Shula is the only coach to present two players for induction into the Hall in the same year (Larry Csonka and Jim Langer, 1987), and has made four overall presentations (Bob Griese, 1990), and Larry Little (1993).

NAME	POS.	YEARS WITH SHULA	TEAM	YEAR INDUCTED
Raymond Berry	End	1963-67	Colts	1973
Larry Csonka	RB	1970-74, 1979	Dolphins	1987
Bob Griese	QB	1970-80	Dolphins	1990
Ted Hendricks	LB	1969	Colts	1990
Jim Langer	C	1970-79	Dolphins	1987
Larry Little	G	1970-80	Dolphins	1993
John Mackey	TE	1963-69	Colts	1992
Gino Marchetti	DE	1963-64, 1966	Colts	1972
Lenny Moore	Back	1963-67	Colts	1975
Jim Parker	G/T	1963-67	Colts	1973
Johnny Unitas	QB	1963-69	Colts	1979
Paul Warfield	WR	1970-74	Dolphins	1983

SHULA'S RECORD VS. THAT OF THE NFL

Miami Dolphins Head Coach Don Shula has individually amassed more victories (327) in his 31-year career as an NFL head coach than have 18 of the current 28 NFL teams in their history – including the Miami Dolphins who have recorded 269 wins since the club gained entrance into the American Football League in 1966.

TEAM/NAME	FIRST SEASON IN LEAGUE	WINS	LOSSES	TIES	PCT.
DON SHULA	**1963**	**327**	**158**	**6**	**.672**
L.A./Oak. Raiders	1960	325	200	11	.617
Dallas Cowboys	1960	321	215	6	.598
Ind./Balt. Colts	1953	289	302	7	.489
Minnesota Vikings	1961	275	232	9	.542
Miami Dolphins	**1966**	**269**	**171**	**4**	**.610**
Kansas City Chiefs	1960	263	241	12	.521
San Diego Chargers	1960	250	253	11	.497
Denver Broncos	1960	250	259	10	.491
Buffalo Bills	1960	247	269	8	.479
Houston Oilers	1960	243	273	6	.471
New York Jets	1960	226	277	8	.450
New England Patriots	1960	225	276	9	.450
Cincinnati Bengals	1968	187	212	1	.469
New Orleans Saints	1967	160	241	5	.400
Atlanta Falcons	1966	158	259	5	.388
Seattle Seahawks	1976	130	153	0	.459
Tampa Bay Buccaneers	1976	82	197	1	.295

SHULA'S MILESTONES

Don Shula surpassed the immortal George Halas to become the winningest coach in NFL history when he registered victory number 325 during Miami's 19-14 win at Philadelphia on November 14, 1993. Shula comes into the 1994 season with a career record of 327-158-6 (.672). In 1991, Shula joined Halas (324 wins) as the only NFL coaches with 300 or more career wins. Shula accomplished his milestone 300th career win with a 16-13 triumph over the Green Bay Packers on September 22, 1991. Shula won the 300th regular-season game of his coaching career with a 16-13 overtime win at New England on December 27, 1992.

Shula added another historic career milestone in Miami's 30-7 win over the Buffalo Bills on September 16, 1990, as he recorded his 200th regular season victory since joining the Dolphins in 1970. Shula joins Hall of Fame coaches Curley Lambeau (Green Bay), George Halas (Chicago) and Tom Landry (Dallas) as the only NFL coaches to earn 200 or more regular season wins with one NFL club.

CAREER NFL WINS

CAREER WIN NO.	OPPONENT	SCORE	DATE	OPPOSING HEAD COACH
1	at San Francisco	20-14	9/22/63	Red Hickey
50	New Orleans	30-10	12/10/67	Tom Fears
100	San Diego	24-10	10/15/72	Harland Svare
150	N.Y. Jets	16-0	9/26/76	Lou Holtz
200	at New England	30-27 (OT)	11/8/81	Ron Erhardt
250	at Buffalo	23-14	11/24/85	Hank Bullough
300	Green Bay	16-13	9/22/91	Lindy Infante
324	Kansas City	30-10	10/31/93	Marty Schottenheimer
325	at Philadelphia	19-14	11/14/93	Rich Kotite

REGULAR-SEASON NFL WINS

REGULAR SEASON VICTORY NO.	OPPONENT	SCORE	DATE	OPPOSING HEAD COACH
1	at San Francisco	20-14	9/22/63	Red Hickey
50	New Orleans	30-10	12/10/67	Tom Fears
100	New England	52-0	11/12/72	Phil Bengtson
150	at N.Y. Jets	14-10	11/6/77	Walt Michaels
200	Buffalo	27-10	12/27/82	Chuck Knox
250	Pittsburgh	35-24	11/1/87	Chuck Noll
325	at New England	16-13(OT)	12/27/92	Dick MacPherson

REGULAR-SEASON WINS WITH DOLPHINS

REGULAR SEASON VICTORY NO.	OPPONENT	SCORE	DATE	OPPOSING HEAD COACH
1	at Houston	20-10	9/27/70	Wally Lemm
50	Kansas City	9-3	10/20/74	Hank Stram
100	Green Bay	27-7	10/28/79	Bart Starr
150	at New England	44-24	10/21/84	Ron Meyer
200	Buffalo	30-7	9/16/90	Marv Levy

CAREER GAMES AS NFL COACH

REGULAR-SEASON GAME NO.	OPPONENT	SCORE	DATE	OPPOSING HEAD COACH
1	N.Y. Giants	28-37	9/15/63	Allie Sherman
50	Washington	37-10	11/6/66	Otto Graham
100	at Houston	20-10	9/27/70	Wally Lemm
150	Kansas City	9-3	10/20/74	Hank Stram
200	Buffalo	31-14	12/17/77	Jim Ringo
250	Pittsburgh	30-10	9/10/81	Chuck Noll
300	at San Diego	28-34	11/18/84	Don Coryll
350	at Philadelphia	28-10	12/13/87	Buddy Ryan
400	New England	17-10	10/18/90	Rod Rust

CAREER RECORD PER 100 GAMES

		WINS	LOSSES	TIES	PCT.
First	100 Regular-Season Games	72	24	4	.740
Second	100 Regular-Season Games	75	24	1	.755
Third	100 Regular-Season Games	67	32	1	.675
Fourth	100 Regular-Season Games	60	40	0	.600

SHULA BY THE DECADE

Don Shula, the NFL's all-time winningest coach, is the only coach to rank among the top five winningest coaches (based on regular season winning percentage) in the 1960's, 1970's and 1980's. In addition, Shula ranks sixth in regular season coaching wins in the 1990's. To qualify for the chart, coaches must have coached in a minimum of fifty regular games per decade.

— 1960's —

COACH	TEAMS	YEARS COACHED DURING DECADE	RECORD	PCT
Vince Lombardi	Packers, Redskins	1960-67, 1969	98-30-6	.754
DON SHULA	**COLTS**	**1963-69**	**71-23-4**	**.745**
George Allen	Rams	1966-69	40-15-3	.716
Blanton Collier	Browns	1963-69	71-31-2	.695
Hank Stram	Chiefs	1960-69	92-51-5	.639

— 1970's —

COACH	TEAMS	YEARS COACHED DURING DECADE	RECORD	PCT
Tom Landry	Cowboys	1970-79	105-39-0	.729
DON SHULA	**DOLPHINS**	**1970-79**	**104-39-1**	**.726**
John Madden	Raiders	1970-78	100-38-6	.715
Bud Grant	Vikings	1970-79	99-43-2	.694
Chuck Noll	Steelers	1970-79	99-44-1	.691

— 1980's —

COACH	TEAMS	YEARS COACHED DURING DECADE	RECORD	PCT
Joe Gibbs	Redskins	1981-89	91-45-0	.669
Bill Walsh	49ers	1980-88	90-45-1	.665
Mike Ditka	Bears	1982-89	79-41-0	.658
Dan Reeves	Broncos	1981-89	85-50-1	.629
DON SHULA	**DOLPHINS**	**1980-89**	**94-57-1**	**.622**

— 1990's —

COACH	TEAMS	YEARS COACHED DURING DECADE	RECORD	PCT
Marv Levy	Bills	1990-93	49-15-0	.766
George Seifert	49ers	1990-93	48-16-0	.750
Jimmy Johnson	Cowboys	1990-93	43-21-0	.672
Jack Pardee	Oilers	1990-93	42-22-0	.656
Marty Schottenheimer	Chiefs	1990-93	42-22-0	.656
DON SHULA	**DOLPHINS**	**1990-93**	**40-24-0**	**.625**

DOLPHIN FACT

In games where the attendance has been greater than 70,000 (actual), the Dolphins have a 60-38 (.612) record — 40-17 (.702) at home, 19-19 (.500) on the road and 1-2 (.333) in Super Bowls.

DOLPHINS ARE BEST

Since the 1970 merger of the National and American Football Leagues, the Miami Dolphins under Don Shula are the winningest team in professional football. The Dolphins have the best regular-season and overall winning percentage of any NFL team during that span.

		REGULAR SEASON				PLAYOFFS			
	TEAM	W	L	T	PCT.	W	L	T	PCT.
1.	**MIAMI**	**238**	**120**	**2**	**.664**	**254**	**132**	**2**	**.652**
2.	L.A. Raiders	227	127	6	.639	246	138	6	.638
3.	Dallas	227	133	0	.631	253	146	0	.634
4.	Washington	225	134	1	.626	243	144	1	.628
5.	San Francisco	212	145	3	.593	230	155	3	.597
6.	Pittsburgh	212	147	1	.590	228	157	1	.592
7.	Minnesota	210	148	2	.586	221	163	2	.575
8.	Denver	202	152	6	.569	211	162	6	.565
9.	L.A. Rams	203	153	4	.569	213	167	4	.560
10.	Chicago	186	173	1	.518	192	181	1	.515
11.	Cleveland	178	179	3	.490	181	188	3	.491
12.	Buffalo	169	189	2	.472	180	197	2	.488
13.	Cincinnati	175	185	0	.486	180	192	0	.484
14.	N.Y. Giants	169	189	2	.472	179	194	2	.480
15.	Philadelphia	171	183	6	.483	175	191	6	.478
16.	Kansas City	168	185	7	.476	171	191	7	.473
17.	Seattle	127	149	0	.460	130	153	0	.459
18.	Houston	164	194	2	.458	171	204	2	.456
19.	San Diego	159	196	5	.449	163	201	5	.449
20.	Detroit	160	196	4	.450	161	201	4	.445
21.	New England	158	202	0	.439	161	207	0	.438
22.	Green Bay	150	202	8	.428	152	205	8	.427
23.	Arizona	151	203	6	.428	151	206	6	.424
24.	N.Y. Jets	152	206	2	.425	155	211	2	.424
25.	Indianapolis	148	210	2	.414	152	215	2	.414
26.	New Orleans	148	208	4	.417	148	212	4	.412
27.	Atlanta	144	212	4	.406	146	216	4	.404
28.	Tampa Bay	81	194	1	.295	82	197	1	.295

Since 1970, the Miami Dolphins under Head Coach Don Shula own the best regular-season winning percentage of any team in the four major professional sports. Miami's regular-season winning percentage of .664 (238-120-2) eclipses that of any of the combined 109 teams from the National Football League, Major League Baseball, the National Hockey League and the National Basketball Association.

	TEAM	SPORT	W	L	T	PCT.
1.	**MIAMI DOLPHINS**	**Football**	**238**	**120**	**2**	**.664**
2.	Montreal Canadiens	Hockey	1106	530	284	.650
3.	Boston Celtics	Basketball	1274	694	0	.647
4.	Los Angeles Lakers	Basketball	1266	702	0	.643
5.	Los Angeles Raiders	Football	227	127	6	.639
6.	Dallas Cowboys	Football	227	133	0	.631
7.	Boston Bruins	Hockey	1082	588	250	.629
8.	Washington Redskins	Football	225	134	1	.626
9.	San Francisco 49ers	Football	212	145	3	.593
10.	Pittsburgh Steelers	Football	212	147	1	.590
11.	Philadelphia Flyers	Hockey	988	652	280	.588
12.	Minnesota Vikings	Football	210	148	2	.586
13.	Milwaukee Bucks	Basketball	1129	839	0	.574
14.	Los Angeles Rams	Football	203	153	4	.569
15.	Denver Broncos	Football	202	152	6	.569
16.	Edmonton Oilers	Hockey	608	444	156	.568
17.	Phoenix Suns	Basketball	1093	875	0	.555
18.	Buffalo Sabres	Hockey	909	706	305	.553
19.	Calgary Flames	Hockey	832	663	269	.548
20.	N.Y. Islanders	Hockey	832	679	253	.543
21.	Baltimore Orioles	Baseball	2071	1747	0	.542
22.	Cincinnati Reds	Baseball	2062	1759	0	.540
23.	Philadelphia 76ers	Basketball	1061	907	0	.539
24.	Los Angeles Dodgers	Baseball	2057	1767	0	.538
25.	New York Yankees	Baseball	2048	1769	0	.537

DOLPHINS = WINNERS

Best Record Since NFL-AFL Merger
(regular season, 1970-93)

1.	**MIAMI**	**238**	**120**	**2**	**.664**
2.	L.A. Raiders	227	127	6	.639
3.	Dallas	227	133	0	.631
4.	Washington	225	134	1	.626
5.	San Francisco	212	145	3	.593

Best Record in the '90s
(regular season)

1.	Buffalo	49	15	0	.766
2.	San Francisco	48	16	0	.750
3.	Dallas	43	21	0	.672
4.	Kansas City	42	22	0	.656
	Houston	42	22	0	.656
6.	**MIAMI**	**40**	**24**	**0**	**.625**

Best Record in the '80s
(regular season)

1.	San Francisco	104	47	1	.688
2.	Washington	97	55	0	.638
3.	**MIAMI**	**94**	**57**	**1**	**.622**
4.	Denver	93	58	1	.615
5.	Chicago	92	80	0	.605

Best Record in the '70s
(regular season)

1.	Dallas	105	39	0	.729
2.	**MIAM**	**104**	**39**	**1**	**.726**
3.	L.A. Raiders	100	38	6	.715
4.	L.A. Rams	99	42	3	.698
5.	Minnesota	99	43	2	.694

Average Points Scored Per Game Since NFL-AFL Merger
(regular season, 1970-93)

1.	**MIAMI**	**23.0**
2.	San Francisco	22.7
	Dallas	22.7
4.	L.A. Raiders	22.0
5.	Washington	21.8

Average Points Allowed Per Game Since NFL-AFL Merger
(regular season, 1970-93)

1.	Pittsburgh	17.6
2.	**MIAMI**	**17.9**
	L.A. Raiders	17.9
4.	San Francisco	18.0
5.	Chicago	18.1

Most Seasons With 10 Or More Wins Since NFL-AFL Merger
(1970-93)

1.	Dallas	16
2.	**MIAMI**	**15**
3.	Washington	13
	San Francisco	13
5.	L.A. Rams	12

Most Seasons With a Winning Record Since NFL-AFL Merger
(1970-93)

1.	Dallas	19
2.	**MIAMI**	**18**
	Washington	18
	L.A. Raiders	18
5.	L.A. Rams	16

Most Division Championships Since NFL-AFL Merger
(includes ties, 1970-93)

1.	**MIAMI**	**14**
2.	San Francisco	13
3.	Dallas	12
4.	L.A. Raiders	11
	Minnesota	11
	Pittsburgh	11

Most Playoff Appearances Since NFL-AFL Merger
(1970-93)

1.	Dallas	17
2.	L.A. Raiders	15
	Minnesota	15
4.	**MIAMI**	**14**
	L.A. Rams	14
	Washington	14

Best Home Record Since NFL-AFL Merger
(regular season, 1970-93)

1.	**MIAMI**	**135**	**43**	**1**	**.757**
2.	Pittsburgh	131	49	0	.728
3.	Washington	128	50	1	.718
4.	Dallas	127	53	0	.706
	L.A. Raiders	126	52	2	.706

Best Road Record Since NFL-AFL Merger
(regular season, 1970-93)

1.	San Francisco	105	73	1	.589
2.	L.A. Raiders	101	75	4	.572
	MIAMI	**103**	**77**	**1**	**.572**
4.	Dallas	100	80	0	.556
5.	Washington	97	84	0	.536

Best Record Within the AFC East Since NFL-AFL Merger
(regular season, 1970-93)

1.	**MIAMI**	**124**	**66**	**1**	**.652**
2.	Buffalo	91	96	1	.487
3.	New England	88	100	0	.468
4.	N.Y. Jets	86	101	1	.460
5.	Indianapolis	81	107	1	.431

Best Interconference Record Since NFL-AFL Merger
(regular season, 1970-93)

1.	**MIAMI**	**63**	**18**	**0**	**.778**
2.	L.A. Raiders	56	29	1	.657
3.	Dallas	51	29	0	.638
4.	Philadelphia	48	33	0	.593
5.	San Francisco	51	36	0	.586

Best Record in December Since NFL-AFL Merger
(regular season, 1970-93)

1.	Washington	55	25	0	.688
2.	**MIAMI**	**54**	**28**	**0**	**.659**
	San Francisco	54	28	0	.659
4.	L.A. Raiders	53	29	0	.646
5.	Dallas	49	28	0	.636

Best Record on Monday Night Football
(1970-93, minimum 20 appearances)

1.	L.A. Raiders	30	10	1	.744
2.	San Francisco	21	14	0	.600
3.	**MIAMI**	**28**	**19**	**0**	**.596**
4.	Cleveland	13	9	0	.591
5.	Pittsburgh	19	14	0	.576

ADMINISTRATIVE STAFF

RICHARD C. ROCHON

Director

College: S.U.N.Y.
NFL: First Season
Dolphins: First Season
Born: May 16, 1957

Richard C. Rochon serves as Director for both the Miami Dolphins and Joe Robbie Stadium. Rochon was named Director for the stadium on June 29, 1990, and has served as Director for the Dolphins since June 28, 1994, following completion of the sale of both entities to H. Wayne Huizenga. Rochon is involved in the overall strategic direction of both the team and stadium.

Rochon serves as President of Huizenga Holdings, Inc., a position he has held since July, 1988, after having joined the company as Treasurer in July, 1985. Huizenga Holdings investments include the Miami Dolphins and Joe Robbie Stadium and other operating companies and joint ventures.

A graduate from the State University of New York with a Bachelor of Science Degree in accounting, Rochon began his professional career in 1979 with Coopers and Lybrand. While at Coopers and Lybrand, Rochon concentrated in the areas of accounting and auditing, working with a client base ranging from manufacturing and high tech companies to those in the real estate and public sectors.

A native of Binghamton, New York, Rochon and his wife, Michele, reside in Boca Raton with their two children, Douglas and Lauren.

EDDIE J. JONES

Executive Vice President/ General Manager

College: Louisiana State
NFL: 23rd Season
Dolphins: Seventh Season
Born: June 18, 1938

Eddie J. Jones, who has spent more than two decades in the NFL, was named as Executive Vice President and General Manager of the Dolphins on January 12, 1990. Jones had served the previous two seasons as the Dolphins' Vice President of Administration and

Finance. In his current capacity, Jones oversees all financial functions of the Dolphins and directs the administrative operation of the team's front office. Following the conclusion of the 1991 season, Jones assumed the additional responsibility for overall contract negotiations with all Dolphin players and he also spearheaded the successful effort to construct a new training facility at Nova University.

Jones was president and chief operating officer of the New Orleans Saints from 1982-85. He currently serves on the NFL's Employee Benefits Committee.

A 1963 accounting graduate of LSU, Jones began his professional career as a CPA with Arthur Andersen & Co. He began his NFL career as business manager of the Saints in 1968.

An Air Force veteran, the Houston native and his wife, Marilyn, have three children, Wendy, Todd and Jeff.

BRYAN J. WIEDMEIER

Assistant General Manager

College: Carroll
NFL: 14th Season
Dolphins: 14th Season
Born: October 19, 1959

Now in his 14th season with the Dolphins, Bryan Wiedmeier was named as the club's Assistant General Manager on February 2, 1990, after holding a variety of positions with the team since 1981.

Wiedmeier works closely with Eddie Jones in managing the club's administrative affairs. Wiedmeier's duties include administration of the club's salary cap and player contract negotiations. A member of the Florida and Federal Bars, Wiedmeier also provides assistance with the club's legal affairs. Wiedmeier served as project coordinator for the design and construction of the club's new training facility at Nova University and the team's administrative offices at Joe Robbie Stadium.

Wiedmeier earned his J.D. degree from the University of Miami School of Law in 1989. He received his BA degree in business from Carroll College where he was a co-captain and three year starter at center for the football team.

A resident of Miami Lakes, he and his wife Mary K. have five children, Lauren, Tori, John, Dani, and Matthew.

DOLPHIN FACT

In regular season action, the Dolphins were 5-6 last year on natural grass (4-4 at home and 1-2 on the road) and 4-1 on artificial turf (all on the road). Since 1980 (regular season games only), the Dolphins are 96-45-1 (.680) on grass — 75-31-1 (.706) at home and 21-14 (.600) on the road. On turf over the same period of time, the Dolphins are 38-36 (.514).

JILL R. STRAFACI

Treasurer

College: Florida
NFL: Sixth Season
Dolphins: Sixth Season
Born: September 4, 1957

Beginning her sixth season with the Dolphins, Jill R. Strafaci assumed her current role as Treasurer in 1990 after serving as Assistant Chief Financial Officer of the team since October, 1989. In her current position, she oversees the financial management of the club.

Before joining the Dolphins, Strafaci, a CPA, was a tax specialist with Price Waterhouse in Miami for six years, specializing in the areas of professional sports and real estate. She also worked for an accounting firm in her native Sarasota.

Strafaci graduated from the University of Florida in 1980 (accounting/finance), where she was a four-year letter-winner on the Lady Gator golf team. She resides in Miami Beach with her husband, Frank, and their son, Trenton Frank (2/4/93).

ADRIAN E. BARR

Director of Finance, JRS

College: Morgan State
NFL: Fourth Season
Dolphins: Fourth Season
Born: February 27, 1960

Adrian E. Barr, who joined the Dolphin and Joe Robbie Stadium front office as Controller in September, 1991, was named as Director of Finance of Joe Robbie Stadium in October, 1993. In her current position, Barr, a CPA, oversees the financial aspects of the operation of JRS.

A 1982 graduate of Morgan State University (B.S. in accounting), she earned a master's degree in business administration from Nova University in June, 1994. From 1982-84, Barr worked at the Baltimore Sun Papers as a staff accountant. In 1984, she moved to Smith, Burke, and Azzam, where she served as an assistant controller for two years. She then worked for five years as assistant controller for Commodore Aviation before joining the Dolphins and JRS in 1991.

Barr serves on the Board of Community Crusade Against Drugs, she is on the Board of the National Association of Black Accountants, and is a member of Alpha Kappa Alpha Sorority, Inc. Barr is single and resides in Miami.

GLENN MON

Stadium Manager

College: Southern California
NFL: Seventh Season
Dolphins: Seventh Season
Born: April 10, 1951

Glenn Mon, who handled stadium management for such major events as the Super Bowl, the 1984 Summer Olympic Games, and the Mass of Pope John Paul II, is in his seventh season as Stadium Manager of Joe Robbie Stadium after serving for 13 years in various capacities in management of the Los Angeles Coliseum and Sports Arena. One of his major responsibilities has been his involvement in the transformation of Joe Robbie Stadium into a baseball park to serve as the home of the Florida Marlins.

Before joining the Dolphins, the 43-year-old Mon spent the previous two seasons as the senior assistant general manager and acting general manager for the Coliseum, where he was responsible for all event administration. From 1984 to September of '86, he was the assistant manager and director of public relations for the L.A. Coliseum Commission with primary responsibility for the operation of the Sports Arena. For nine years, Mon was the public relations director for the Coliseum and Sports Arena.

Locally, Mon serves on the Board of Trustees for the Memorial Hospital Foundation, the Board of Directors of Leadership Broward Foundation, and is a member of the Leadership Circle of the United Way of Dade County and Broward County. A graduate of the University of Southern California (political science), he resides in Plantation with his wife, Ashley.

LAMAR VERNON

Ticket Director

College: Georgia
NFL: Seventh Season
Dolphins: Seventh Season
Born: December 9, 1943

Lamar Vernon, who brings 29 years of ticketing experience to his position, enters his seventh season as ticket director for the Dolphins and Joe Robbie Stadium. He coordinates all ticket operations for the Miami Dolphins and Joe Robbie Stadium, including such varied events as college football bowl games, soccer matches and concerts held at JRS.

Vernon, who came to the Dolphins in August of 1988, spent 23 years in major league baseball with the Atlanta Braves, Seattle Mariners and, most recently, the Chicago Cubs. Throughout his years in sports, Vernon has handled ticketing operations in practically every professional sport, including tennis and soccer.

Married to Patricia, the Vernon's have four children, Kelly, Kim, Geri and Gerod and they reside in Plantation.

FUDGE BROWNE

Director of Community Relations

College: Slippery Rock
NFL: Sixth Season
Dolphins: Sixth Season
Born: June 13, 1962

Maraleen "Fudge" Browne assumed her position as Director of Community Relations in July of 1991 following two seasons as a media relations assistant for the Miami Dolphins. In her current capacity, Browne administers all charitable and community service involvement by the organization, including player appearances and donations. She also continues to assist with the media relations department on particular assignments, including training camp and on game days.

Prior to joining the Dolphins, Browne worked as the media relations director for the Minnesota Strikers of the Major Indoor Soccer League for two years (July, 1986 - June, 1988). From December of 1984 until July of 1986, Browne worked as the assistant director of media relations for the Chicago Sting, also of the Major Indoor Soccer League. Browne got her start in sports with an internship in the publicity department of the Pittsburgh Pirates during their 1984 season.

Browne, a native of Pittsburgh, is single and resides in Miami.

PAT KELLY

Director of Stadium Events

College: John Jay
NFL: Eighth Season
Dolphins: Eighth Season
Born: February 13, 1928

Pat Kelly, who supervised stadium operations at famed Yankee Stadium for 20 years, moves into his eighth season as Director of Stadium Events for Joe Robbie Stadium.

Kelly, who began his career at Yankee Stadium in 1967, served as stadium manager and then vice president of stadium operations before joining the Dolphins. His main responsibility was the efficient operation and maintenance of Yankee Stadium.

While at Yankee Stadium, he supervised the Pope's Mass, numerous American League playoff and World Series games, the All-Star game, championship boxing events and New York Giants football (1967-73).

Kelly served in the United States Navy before spending 24 years with the New York City Police Department. Married to the former Catherine Conway, they are the parents of two children. The couple resides in Lauderhill.

ASSISTANT COACHES

JOHN SANDUSKY

Assistant Head Coach/ Offensive Line

College: Villanova
NFL: 36th Season
Dolphins: 19th Season
Born: December 28, 1925

Like many of the men who played for him, John Sandusky is regarded as "one of the best in the business." Sandusky and his offensive line just keep getting better. A veteran of three decades of NFL coaching (he begins his 36th season in '94), Sandusky starts his 19th year with the Dolphins looking for continued success. In addition to his offensive line responsibilities, Sandusky was named Miami's Assistant Head Coach on March 1, 1989, and as a result has become more involved in the overall football operations and has taken on additional administrative duties.

Sandusky was the Dolphins' offensive line coach from 1976, when he joined the team, through the 1992 season. He was named to coach the tight ends prior to the 1993 season, but reassumed his offensive line responsibilities on May 21, 1993 when Kim Helton left the Dolphins to become the head coach at the University of Houston.

The Dolphin offensive line under Sandusky has been among the most proficient in NFL history. His offensive line led the league in fewest sacks allowed for a league record nine consecutive seasons (1982-90). In addition, the Dolphin offensive line went 19 straight games over the 1988-89 seasons without allowing a QB sack, shattering the old NFL record of five straight games, done on many previous occasions.

In 1988, Sandusky's offensive line allowed only seven sacks, the fewest in a season in NFL history, despite throwing the ball a league-high 621 times.

Sandusky also was instrumental in the development of the Dolphins' young offensive line and under his tutelage Richmond Webb became the first rookie tackle ever named to the Pro Bowl in 1990 and repeated the honor with Pro Bowl selections in 1991-93, while guard Keith Sims was named to his first Pro Bowl team in 1993.

Despite his offensive assistant coaching title, Sandusky is also quite knowledgeable about defense, having spent seven of his 35 seasons coaching the other side of the line of scrimmage. In the past ten campaigns, 16 Dolphin offensive linemen have been singled out for some type of post-season honor.

The 68-year-old Sandusky joined the Dolphins in 1976 after spending three seasons (1973-75) as an assistant coach for the Philadelphia Eagles. Prior to that, he was a coach for the Baltimore Colts from 1959-72, including the 1963-69 seasons under then-Colt head coach Don Shula. When Shula moved to Miami in 1970, he attempted, but was unable, to bring Sandusky with him. Sandusky was on the Colt staff for their two Super Bowl appearances in games III and V.

When Don McCafferty was fired as Baltimore's head coach after winning only one of the first five games in 1972, Sandusky became

the Colt boss and led his charges to four victories in their final nine games. Two of Sandusky's losses that season were to Shula's undefeated Dolphin team.

Sandusky was an All-America tackle at Villanova University (1946-49) before joining the NFL's Cleveland Browns in 1950. He played both offensive and defensive tackle in six seasons in Cleveland as the Browns made it to the NFL title game in all six of those campaigns (three wins). Sandusky then played one year (1956) with the Green Bay Packers before beginning his coaching career at Villanova (1957-58).

John and his wife, Shirley, reside in Hollywood with their daughters Gina and Jennifer and son Jason. John has three sons (Gerry, Jack and James) living in Baltimore, and a daughter (Ruth) who resides in Silver Spring, Md. Gerry is a sportscaster for WBAL-TV in Baltimore who formerly covered the Dolphins for WSVN-TV in Miami. Another son, Joe, died in '78 of complications from pneumonia while a sophomore at Tulsa University. John was married to his first wife, Ruth, for 34 years before her death in December, 1985. John has six grandchildren.

TOM OLIVADOTTI

Defense

College: Upsala
NFL: Tenth Season
Dolphins: Eighth Season
Born: September 22, 1945

Tom Olivadotti begins his eighth season as the man responsible for the Dolphins' overall defense. Olivadotti came to the Dolphins after spending two seasons (1985-86) with the Cleveland Browns as an assistant.

Under his direction, the Dolphin defense has made significant progress each of his seven years with the team. In 1993, Olivadotti's defense was one of the best in the NFL in preventing big plays. The team ranked first in the AFC and fourth in the NFL in fewest yards allowed per completion (10.52) and tied for fifth in the AFC and NFL in fewest yards allowed per rushing attempt (3.6). In 1992, the Dolphin defense ranked among the top units in the NFL. Miami finished the season in a tie for tenth in overall team defense (tied for fifth in the AFC) and sixth in defense against the run (third in the AFC). It marked the second time in the past four seasons (also seventh in 1990) that Olivadotti's defense has ranked among the top ten units in the league. In addition, Miami allowed an average of 100.0 rushing yards per game in '92 and that figure is the lowest per game average in the history of the franchise. Also, the Dolphins tied for the league high by recording a pair of shutouts (one in the regular season and one in the playoffs) during 1992. In 1991, Miami held seven opponents to 14 points or less and finished third in the AFC (and tied for fourth in the NFL) in fewest yards allowed per completion (11.18). In 1990, the Dolphins finished seventh in the NFL (fourth in the AFC) in overall team defense and led the league in that category for most of the first half of the season. In 1989, the Dolphin defense finished fifth in the AFC in sack production with 39 sacks after finishing 13th in the conference the year before with 24 sacks. The Dolphin defense did not allow a touchdown in four of the team's 16 games in 1988. In 1987, Olivadotti's first year with Miami,

the number of big plays allowed by the Dolphins decreased dramatically, as Miami was first in the AFC (and third in the NFL) in fewest yards allowed per completion (11.63), after ranking 12th in the AFC and 22nd in the NFL the previous season.

The Long Branch, N.J., native made an impressive NFL coaching debut eight years ago when he handled the Browns' outstanding linebacking corps. In 1986 he was in charge of Cleveland's defensive backs – one of the main reasons the Browns came within one game of the Super Bowl. Cleveland had the best record (12-4) in the AFC that season.

Olivadotti is familiar with Miami - he spent four seasons as a defensive coach at the University of Miami, serving the last three years as defensive coordinator. The Hurricanes captured the national championship in Olivadotti's last season (1983). He then followed head coach Howard Schnellenberger (a former Dolphin assistant) to Louisville with the understanding that he could leave if a pro coaching job arose, which it did with the Browns.

Olivadotti played defensive back, linebacker, and receiver in four years as a starter at Upsala College in East Orange, N.J., and also participated in baseball and track. While coaching at New Jersey high schools Pope Pius (1967-68), Long Branch (1968-71) and Red Bank Catholic (1971-72), he also played semi-pro ball for five seasons.

He then moved on to Salesianum Prep School in Wilmington, Del., as head coach (1972-75) before moving up to the college ranks beginning at Princeton (1975-77) as tutor for linebackers and the offensive line. Later (1978-79) he coached linebackers at Boston College and also organized the entire defense.

Olivadotti, who has a business degree, resides in Cooper City with his wife, Karen (married 6/15/68), and their two children, Kari Anne (9/30/70) and Kirk (1/1/74).

JOEL COLLIER

Staff Assistant

College: Northern Colorado
NFL: Fifth Season
Dolphins: First Season
Born: December 25, 1963

Joel Collier enters his first season with the Dolphins as a staff assistant, having been named to the position on February 8, 1994. In his role, Collier will assist the coaching staff and also be active in the overall football operation, including personnel scouting and evaluation.

Collier joins the Dolphins after having worked three seasons (1991-93) in various capacities with the New England Patriots. He served in the pro scouting department in 1993 and worked as assistant running back and wide receiver coach during 1991-92.

Collier joined the Patriots after serving as an offensive assistant with the Tampa Bay Buccaneers during 1990. Prior to his experience with the Bucs, Collier worked two years with the quarterbacks and running backs as a graduate assistant at Syracuse University.

A three-year starter at inside linebacker at Northern Colorado, Collier was a three-time academic All-North Central Conference performer. He received his bachelor's degree in social science education.

Collier, the son of former Bills head coach and longtime Broncos defensive coordinator Joe Collier, is married to Shirley Ann. He was born on December 25, 1963, in Buffalo, N.Y.

JOHN GAMBLE

Strength

College: Hampton Institute
NFL: First Season
Dolphins: First Season
Born: June 26, 1957

John Gamble enters his first season with Dolphins as strength coach, having been named to the position on March 16, 1994. Gamble's primary responsibility will be in the area of weight training with an emphasis on the overall physical strength of the team. In his position, Gamble will work closely with Junior Wade, the Dolphins' conditioning coach, as well as the team's training and medical staffs.

Gamble joins the Dolphins after having served ten years (1984-93) as the head strength coach at the University of Virginia. He also served two seasons as assistant strength coach (1982-83) and one year on a part-time basis (1981) at Virginia. He was named 1985 Strength Coach of the Year by the National Strength and Conditioning Association.

Gamble served an eight-year stint as state director for the National Strength and Conditioning Association and was named Outstanding State Director for Region II in 1984.

A world renowned weightlifter, Gamble was the number-one ranked powerlifter in the world in the 275-pound class from 1981 to 1983. He still holds the American and world records for total pounds in three lifts (full squat, 892 lbs.; bench press, 573 lbs.; and dead lift, 805 lbs.) at 1,270 pounds in the United States Powerlifting Federation.

Gamble played linebacker at Hampton Institute and was selected first-team Black College All-American. He also earned All-Central Intercollegiate Athletic Association honors in football and in track and field.

Married to Sharon, the couple has two sons, John Nathan and Austin Craig. He was born on June 26, 1957, in Richmond, Va.

DOLPHIN FACT

The Dolphins hold NFL records for most seasons leading the league in fewest sacks allowed (10 — 1973, 1982-90) and most consecutive seasons leading the league in the same (nine – 1982-90). In addition, during the 1988 and '89 seasons the Dolphins also set an NFL record by not allowing a quarterback sack in 19 straight games. The streak far outdistanced the previous NFL mark of five straight games which was accomplished on many occasions. In 1988, Miami also set an NFL sack record by allowing only seven sacks in the 16-game season.

JOE GREENE

Defensive Line

College: North Texas State
NFL: Eighth Season
Dolphins: Third Season
Born: September 24, 1946

Joe Greene enters his third season with the Dolphins as defensive line coach. Greene joined the Dolphins after having served five seasons (1987-91) as defensive line coach for the Pittsburgh Steelers.

Greene, 47, joined the Steelers' coaching ranks following a successful playing career with Pittsburgh from 1969-81. With Greene in charge of the defensive line, the Steelers led the NFL in both total defense and pass defense in 1990 and were the AFC's top rated team in terms of giveaway/takeaway ratio between 1987-91. In addition, Pittsburgh finished among the top five teams in the AFC in run defense during four of his five seasons with the Steelers.

Greene's guidance last year led to the continued improvement of Jeff Cross, who led the Dolphins with 10.5 sacks. In 1992, he played a key role in the development of Marco Coleman, who registered the third highest sack total (six) ever by a Dolphin rookie and earned Sports Illustrated Rookie of the Year honors. Along with Cross and Coleman, Greene will work with veterans Chuck Klingbeil, Larry Webster and Craig Veasey, as well as draft choices Tim Bowens and William Gaines.

A 1987 inductee into the Pro Football Hall of Fame, Greene was considered to be the heart of the Pittsburgh's famous "Steel Curtain" defense that enabled the Steelers win four Super Bowl championships. A perennial All-Pro defensive tackle for Pittsburgh for 13 seasons, he was selected to 10 Pro Bowls, including eight straight from 1970-77, and was named to the Pro Football Hall of Fame's "Team of the 1970s". His career total of 66 quarterback sacks ranks second in Pittsburgh's all-time record book.

In addition to his numerous awards for his attributes on the playing field, Greene won the prestigious Clio Award for his Coca Cola commercial in 1980 which led to numerous television and film appearances. Following his retirement in 1982, Greene worked as a color analyst for CBS-TV and owned restaurants in the Dallas area, before re-joining the Steelers in 1987.

A unanimous choice as the nation's top defensive lineman as a senior at North Texas State in 1968, Greene was the fourth player selected overall in the 1969 draft. He went on to earn NFL defensive rookie of the year honors. Greene has served on the North Texas State board of trustees. Greene and his wife, Agnes, have three children, sons Major (7/29/68) and Delon (10/13/69), who both attended and played football at North Texas State, and daughter JoQuel (10/13/73). Greene, whose full name is Charles Edward, was born September 24, 1946, in Temple, Texas.

GEORGE HILL

Linebackers

College: Denison
NFL: 16th Season
Dolphins: Sixth Season
Born: April 28, 1933

George Hill, who is beginning his sixth season with the Dolphins, has more than a decade of coaching experience in the NFL. Before coming to Miami on March 1, 1989, Hill spent the previous four seasons (1985-88) as defensive coordinator for the Indianapolis Colts and spent six seasons before that (1979-84) as the linebacker coach for the Philadelphia Eagles. Hill originally joined the Dallas Cowboys staff on February 13, 1989, as Tom Landry's defensive coordinator, but left the Cowboys to join the Dolphins following Landry's departure.

Under Hill's guidance, one of the keys to Miami's defensive improvement is the development of linebacker Bryan Cox into a Pro Bowl performer. Along with Cox, Hill will coach a solid group of veteran linebackers, including five-time All-Pro John Offerdahl, Dwight Hollier and Chris Singleton as well as draft choices Aubrey Beavers and Ronnie Woolfork.

While with the Colts, Hill's coaching helped earn Indianapolis respect around the league for that team's defense and in 1987 the Colts allowed just 238 points, the fewest in the NFL.

Before joining the Eagles, Hill was a part of Woody Hayes' staff at Ohio State for eight seasons (1971-78) as defensive coordinator, and during that time the Buckeyes won six consecutive Big Ten Championships and made four Rose Bowl appearances. He also was the defensive coordinator at Duke from 1966 through 1970 and served as an assistant coach at Cornell (1965), Denison University (1960-64), and Findley (Ohio) College (1959). Before beginning his coaching career, he was a four-year letterman at Denison (1954-57).

Hill was born in Bay Village, Ohio, and now lives in Plantation with his wife, Cloyde (married 6/16/56). They have two children, Greg (11/4/64), and Tammy (2/26/69).

DOLPHIN FACT

Since the 1970 merger of the National and American Football Leagues, Miami is the only NFL team to twice open up a season with 10 or more consecutive wins. The Dolphins did it in 1972 (14 wins) and 1984 (11 wins), while four other teams have accomplished a 10 or more game season opening winning streak on one occasion — Minnesota in 1975 (10 wins), Chicago in 1985 (13 wins), N.Y. Giants in 1990 (10 wins), San Francisco in 1990 (10 wins) and Washington (11 wins) in 1991.

RICH McGEORGE

Assistant Offensive Line/ Tight Ends

College: Elon
NFL: Second Season
Dolphins: Second Season
Born: September 14, 1948

Rich McGeorge enters his second season with the Dolphins as assistant offensive line and tight ends coach, having been named to the position on June 1, 1993. In his coaching role, McGeorge assists John Sandusky, the Dolphins' Assistant Head Coach/Offensive Line Coach and is also responsible for the team's tight ends.

McGeorge, 45, joined the Dolphins following three seasons as offensive line coach at the University of Florida. During his tenure with the Gators, his offensive lines produced a total of four selections to the first-team All-Southeastern Conference team. In 1991, McGeorge's offensive line permitted just 16 quarterback sacks despite attempting a conference-high 390 passes. He joined the Gators in January, 1990, following three seasons (1987-89) as offensive line coach at Duke University. McGeorge began his coaching career at Duke from 1981-82 as tight ends coach. Following stints as tight ends/wide receivers coach with the Birmingham Stallions of the United States Football League from 1983-84 and offensive line coach of the USFL's Tampa Bay Bandits in 1985, McGeorge returned to Duke as offensive line coach.

A member of the NAIA Hall of Fame, McGeorge played tight end at Elon College (1966-69) and was a first-round draft choice of the Green Bay Packers in 1970. A member of the Packers from 1970-78, McGeorge caught 175 career passes during his nine pro seasons. He was the Packers' 1973 Offensive Player of the Year.

Married to Bonnie, the couple has two sons, Randy (12/29/71), who was an offensive lineman at Duke, and Jason (10/26/73), who is a tight end at North Carolina State. He was born September 14, 1948, in Roanoke, Va.

TONY NATHAN

Offensive Backs

College: Alabama
NFL: Seventh Season
Dolphins: Seventh Season
Born: December 14, 1956

Former Dolphins running back Tony Nathan enters his seventh season on the Miami Dolphin coaching staff and his second as the club's offensive backs coach. He spent his first five years as a

coaches' assistant, charting plays and breaking down film, as well as working with the team's running backs, before being named to his new position in February, 1993. As the offensive backs coach, Nathan is responsible for the team's running game and will work with a deep group including Terry Kirby, Keith Byars, Mark Higgs, Aaron Craver, Bernie Parmalee and James Saxon.

Known as an outstanding receiver as a player, Nathan also works with Miami's backs on their receiving skills. Under his guidance, the backfield tandem of Kirby and Byars emerged as the top receiving backfield in the NFL in 1993. The combination of Kirby (75 catches) and Byars (61) teamed for 136 catches, the highest single season reception total by a pair of running backs in Dolphin history. In addition, Kirby placed first in the AFC and tied for first in the NFL in receptions among running backs and his 75 catches was the third best single season total by a rookie in NFL history. Byars emerged as one of the most versatile players in team history and scored touchdowns by rushing, receiving and also threw a touchdown pass and joined David Woodley (1981) as the only Dolphin players to score touchdowns by rushing, receiving and passing all in the same season.

A nine-year veteran with the Dolphins (1979-87), Nathan ended his NFL career ranked high among the Dolphins all-time rushing and receiving leaders. His career rushing totals of 732 attempts for 3,543 yards are fourth best on Miami's all-time chart, while his 383 catches also rank fourth. In 1981, Nathan was named the team's most valuable player as he led Miami in rushing with a career-high 782 yards and an NFL-leading 5.3 yards per carry.

Collegiately, Nathan had an outstanding career as a running back at the University of Alabama. During Nathan's final two seasons with the Tide, the school posted records of 11-1 and won the national championship his senior year. He finished his career with rushing totals of 1,997 yards on 310 carries and 29 touchdowns. As a senior, Nathan ran for a regular-season total of 770 yards and added 127 yards in Alabama's 14-7 Sugar Bowl edging of Penn State to win the national championship.

Nathan and his wife, Johnnie (married 6/16/79), live in Miami Lakes with daughters Francheria Nichole (7/8/80), Natalie Tonise (8/9/83) and Nadia Inez (5/27/87). He was born on December 14, 1956, in Birmingham, Alabama.

MEL PHILLIPS

Defensive Backs

College: North Carolina A&T
NFL: 15th Season
Dolphins: Tenth Season
Born: January 6, 1942

Mel Phillips moves into his tenth season as defensive backs coach for the Dolphins. Under Phillips' guidance, J.B. Brown, emerged from a 12th round draft pick in 1989 to become one of the best young cornerbacks in the league, and Troy Vincent made an immediate contribution as a starting cornerback in his rookie season two years ago and improved on that performance last year before suffering a season-ending injury.

Before coming to Miami, the 52-year-old Phillips previously held the same position for five seasons with the Detroit Lions (1980-84).

In Detroit, Phillips coached under then-head coach (and former Dolphins' assistant) Monte Clark.

Known for his outstanding rapport with the players, Phillips works with a deep defensive backfield that features quality players such as Brown, Vincent, Frankie Smith, Darrell Malone, and Chris Green, along with recent free agent additions Gene Atkins, Tyrone Braxton and Michael Stewart and draft choice Sean Hill.

Phillips, a native of Shelby, N.C., played 12 seasons for the San Francisco 49ers (1966-77), including eight as a starter at strong safety. A tenacious hitter during his playing days, his career statistics include 10 interceptions for 106 return yards (35-yard TD in 1970). Phillips twice won the 49ers' Len Eshmont Award, symbolic of the team's most valuable player. Following his retirement from the 49ers, Phillips worked for the city of San Francisco's juvenile probation department until joining the Lions.

Collegiately, Phillips attended North Carolina A&T, where he played both ways as a defensive back and a running back. As a senior, Phillips rushed for 648 yards on 100 carries for 11 touchdowns, and also caught 19 passes for 277 yards and four scores. That season (1965), A&T won the conference championship and Phillips intercepted two passes and rushed for two TDs in the title game. Phillips also lettered for the swimming and track teams at A&T.

Mel and his wife, Patricia (married 1/23/65), live in Miami Lakes with their daughters, Paulette (6/4/67) and Yvette (5/9/73). He was born on Jan. 6, 1942, in Shelby, N.C.

LARRY SEIPLE

Receivers

College: Kentucky
NFL: 14th Season
Dolphins: Seventh Season
Born: February 14, 1945

Beginning his seventh season on the Dolphin coaching staff, Larry Seiple is well-known to Dolphin fans. He spent 11 seasons in Miami as a player and rejoined the team in February, 1988, as receivers coach after spending a year as a sales representative for a manufacturing company in the automotive industry in Birmingham, Michigan.

With the Dolphins, Seiple works with Mark Ingram, Irving Fryar, O.J. McDuffie, and Mike Williams.

In 1993, Seiple compensated for Miami's quarterback injuries by having Fryar become just the third receiver in team history to record a 1,000-yard receiving season and Ingram set a personal single-season high for touchdown catches (six).

In 1992, under Seiple's direction, tight end made his fourth Pro Bowl appearance.

In 1991, Mark Clayton was named to his fifth Pro Bowl, while in 1990, despite numerous injuries to the receiving corps, the Dolphins finished fourth in the NFL in pass offense.

In 1989, Dolphin receivers had their fair share of success as Ferrell Edmunds became the first Dolphin tight end to be selected to the NFL's annual Pro Bowl contest and rookie wide receiver Andre Brown, who joined the Dolphins as an undrafted free agent, set the team rookie record with five touchdown receptions.

In Seiple's first season as receivers coach, Clayton set a new Dolphin record for receptions with 86 (finishing tied for second in the NFL in that category) while Jim Jensen developed into one of the most dependable receivers in the league.

The Allentown, Pa., native brought seven years of experience as an NFL receivers coach to Miami. He formerly served as receivers coach with the Detroit Lions (1980-84), working under former Dolphins' assistant Monte Clark. He then moved on to Tampa Bay, where he was receivers coach from 1985-86. While in Detroit, Seiple was on a staff that also included current Miami defensive backs coach Mel Phillips.

The 49-year-old Seiple began his coaching career at the University of Miami under another former Dolphin assistant, Howard Schnellenberger. Seiple was with the Hurricanes during the 1979 season.

Seiple's playing career with the Dolphins spanned 11 seasons (1967-77) after he made the team as a seventh-round draft choice out of Kentucky. He played in 149 regular-season games for Miami (ninth-most in team history) as a punter, tight end, wide receiver and running back. Seiple finished his career with 72 receptions for 935 yards (13.0 average) and seven touchdowns. His best season came in 1969 when he led the Dolphins in receiving with 41 catches for 577 yards (14.1 average) and five TDs. He also had 16 carries for 159 yards in his career.

Seiple still holds the Dolphins' record for most career punts (633), and his career punting average (40.0 yards) is second only to the 43.3-yard average of Reggie Roby. Seiple's most memorable exploit as a Dolphin came against Pittsburgh in the 1972 AFC Championship game when his daring 37-yard run on fourth down from punt formation set up Miami's first touchdown in a 21-17 victory.

He and his wife, Trudy (married 6/4/66), live in Pembroke Pines and have three children, Keri Lynn (6/10/67), Larry (7/10/69) and Lori Ann (11/26/71). They have one grandson, Austyn.

GARY STEVENS

Offense, Quarterbacks

College: John Carroll
NFL: Sixth Season
Dolphins: Sixth Season
Born: March 19, 1943

Gary Stevens begins his sixth season as offense and quarterback coach, and he certainly is familiar to Dolphin coaches and fans alike. He spent the previous nine years (1980-88) as an assistant coach at the University of Miami, including the last six as offensive coordinator where he was the architect of Miami's explosive offense that was centered around the passing game. During his tenure at UM, the Hurricanes won two national championships and he helped guide the careers of quarterbacks Jim Kelly, Bernie Kosar, Vinny Testaverde, and Steve Walsh as well as wideout Eddie Brown. In his six seasons as offensive coordinator, Miami averaged over 30 points per game and over 400 yards per game in total offense.

The Hurricanes' receivers coach from 1980 to 1984, Stevens switched to coaching the quarterbacks in '84, while also adding the duties of assistant head coach during that same year. Prior to his arrival at Miami, Stevens held assistant coaching positions at West Virginia (1975-79), Kent State (1974-75), and Louisville (1971-74). A

native of Cleveland, Ohio, he began his coaching career in the high school ranks in the late 1960s at Benedictine High School and Chanel High School in Ohio.

A three-year letterman at running back for John Carroll University, he graduated with a degree in sociology in 1965. Stevens lives with his wife, Rosemarie, and they have five children – Cindy, Maria, Cheryl, Kelly Ann, and Gary Ben.

JUNIOR WADE

Conditioning

College: South Carolina State
NFL: 20th Season
Dolphins: 20th Season
Born: February 2, 1947

One of the key figures in the Dolphin program is veteran conditioning coach Junior Wade.

In his 12th season as the Dolphins' conditioning coach, Wade also administers the team's successful off-season conditioning program and assists with Miami's special teams. Previously, Wade had served eight years as the club's assistant trainer. The promotion to assistant coaching status was a well-deserved reward for the affable Wade. As a trainer, he long had held the respect of the Dolphin players for his knowledge and his willingness to boost player morale by putting himself through the same rigorous rehabilitation as that prescribed for injured Dolphins.

Appointed to his present position on Feb. 15, 1983, Wade first joined the Dolphins as training camp assistant for the 1973-74 preseasons. He was hired by the Dolphins on a full-time basis in time for the 1975 campaign. Wade's past job experience includes having worked as an athletic trainer and guidance counselor at Fayetteville State and as the trainer for the St. Louis Cardinals' baseball farm team in Orangeburg, S.C.

Wade was also the head baseball coach and assistant trainer at Davidson College. In 1975, he led the Wildcats to a 21-15 record, the best mark the school had ever posted. A three-year letterman himself at South Carolina State, Wade also earned his master's degree in education. Following his graduation from SCSU in 1969, he worked as head trainer at the school for three years.

Junior, a native of Bath, S.C., lives in Miami with his wife, Constance (married 12/13/70), and sons Aaron (2/25/72) and Jason (2/24/80).

DOLPHIN FACT

Under Don Shula, the Dolphins own a 3-0 record in regular-season home games against that year's eventual Super Bowl champion. Miami has defeated the 1970 Baltimore Colts (34-17), the 1985 Chicago Bears (38-24) and the 1987 Washington Redskins (23-21).

MIKE WESTHOFF

Special Teams

College: Wichita State
NFL: 12th Season
Dolphins: Ninth Season
Born: January 10, 1948

Mike Westhoff begins his ninth year as a member of the Dolphins' coaching staff, concentrating on special teams.

Under Westhoff's direction, the Dolphin special teams made a significant impact in 1993 as O.J. McDuffie ranked fourth in the AFC and sixth in the NFL in punt return average (11.3) and second in the AFC and sixth in the NFL in kickoff return average (23.6). In addition, McDuffie tied for the NFL lead and set a Dolphin record with two punt return touchdowns in a single-season. In 1992, Pete Stoyanovich became only the second Dolphin ever (along with Garo Yepremian in 1971) to lead the NFL in scoring, setting a team record with 124 points.

Westhoff came to Miami after spending a year in the United States Football League with the Arizona Outlaws, where he was the offensive line coach for Frank Kush.

Before his one-year stint in the USFL, Westhoff spent three seasons under Kush with the Baltimore/Indianapolis Colts (1982-84). While with the Colts, his responsibilities included tight ends, special teams and weight training.

The 46-year-old Westhoff began his collegiate playing career at Wyoming in 1965, where he was a starting outside linebacker as an freshman. He then transferred to Wichita State, where he was a three-year starter at linebacker and center. He graduated from Wichita State in 1970 with a degree in history. He was the team's MVP as a junior and served as captain during his senior campaign.

Westhoff started his collegiate coaching career as a graduate assistant at Indiana University, where he earned a master's degree in educational psychology in 1974. He was named as a full-time coach at IU in '75 before becoming offensive line coach at Dayton in 1976. Westhoff then took over as coach of the defensive line and linebackers at Indiana State in 1977. He then coached at Northwestern (1978-80) and Texas Christian (1981), working with the offensive line.

In 1989, the Dolphin players honored Westhoff's off-the-field courage by awarding him special recognition with the NFL's Ed Block Courage Award. As a coach, Westhoff has faced many battles both on and off the field, but none can compare to his recent battle with bone cancer. Throughout his treatments, Westhoff continued to coach with the Dolphins. For his courage, the Dolphin players felt Westhoff deserved to be recognized with the Ed Block Courage Award.

Born in Pittsburgh, he was raised in Bethel Park, Pa. Mike and his wife, Marilyn (married 1/25/70), reside in Plantation with their son John Thomas (4/27/81).

FOOTBALL STAFF

TOM HECKERT

Director of Player Personnel

College: Youngstown State
NFL: 13th Season
Dolphins: Sixth Season
Born: September 18, 1938

Beginning his sixth season with the Dolphins, Tom Heckert was named as the club's Director of Player Personnel on June 4, 1992, after spending his first three years with the team as Director of College Scouting. In his current capacity, Heckert's main responsibility is in the area of pro scouting, but he also oversees the club's college scouting program.

During Heckert's three years as Director of College Scouting, the Dolphins used the draft to add such players as Richmond Webb, Keith Sims, Scott Mitchell, Bryan Cox, Troy Vincent, Marco Coleman, Larry Webster, and Dwight Hollier to their roster. In fact, those three drafts produced seven starters, three Pro Bowl selections (Cox, Sims, and Webb) and two Rookie of the Year selections (Coleman and Webb). In Heckert's initial two seasons as Player Personnel Director, the Dolphins added such players as Keith Jackson, Irving Fryar, Mark Ingram, Ron Heller, Keith Byars, Bernie Kosar, Gene Atkins, Michael Stewart, Tyrone Braxton and Jim Arnold.

Heckert has a varied background in football, including spending seven years as a college scout with the Tampa Bay Buccaneers and the Cleveland Browns. He also has both administrative and coaching experience on the collegiate level as well.

Heckert, 56, joined the Dolphins after serving two years (1987-88) as a national scout for the Buccaneers. Prior to joining the Bucs in 1987, he spent the previous five seasons (1982-86) as the Midwest area scout for the Browns. He also was involved in personnel and advance scouting in the NFL during his tenure with the Browns and was part of the turnaround in Cleveland that saw the Browns go from a 5-11 team in 1984 to a playoff participant in his final two seasons there.

A 1961 graduate of Youngstown (Ohio) State, he began his coaching career as an assistant at Fitch High School in Youngstown in 1961 before a two-year hitch as a Lieutenant in the U.S. Army. He returned to Fitch where he stayed through 1965 prior to enrolling as a graduate assistant at Kent State, where he earned a master's degree in education. He served as Head Coach at Maumee (Ohio) High School in 1967 and 1968 and then moved up to the college ranks as an assistant at Adrian (Michigan) College from 1969-72. He was named Head Coach at Adrian in 1973 and Athletic Director in 1977, where he remained until joining the Browns in 1982. His overall record as a Head Coach at Adrian was 43-36-2. His last three teams there were 23-3-1, including a 9-0 season in 1980.

Heckert and his wife, Rose (married 12/29/62), have two children, Kim (30) and Tom, Jr. (27), and two grandchildren. Tom, Jr. is Director of Pro Scouting for the Dolphins.

TOM BRAATZ

Director of College Scouting

College: Marquette
NFL: 30th Season
Dolphins: Third Season
Born: May 12, 1933

Tom Braatz was named as the Dolphins' Director of College Scouting on June 12, 1992, replacing Tom Heckert, who earlier was elevated to the position as the team's Director of Player Personnel. In his current capacity with the Dolphins, Braatz is responsible for the scouting of college players and Miami's preparation for the NFL draft. In that role, he works closely with Heckert, Dolphin Head Coach Don Shula, and the rest of the team's football staff, and last year played a key role in the selection of two players who made an immediate impact as rookies, running back Terry Kirby and wide receiver O.J. McDuffie.

Braatz joined the Dolphins with a wealth of NFL experience and is regarded as one of the leading personnel experts in professional football. He is a veteran of 29 years in the NFL as a front office executive, personnel director, and talent scout with the Atlanta Falcons and the Green Bay Packers.

From 1987 through 1991, Braatz served as Executive Vice President of Football Operations for the Packers, where his duties included the hiring and managing of the scouting staff, conducting the college draft, handling trades and waivers, and conducting contract negotiations with players.

Before joining the Packers on January 31, 1987, Braatz was a member of the Atlanta Falcons front office since the club's inception in 1965. He joined the team as an area scout, and went on to hold a number of positions with the Falcons, including Director of Player Personnel, Director of Scouting, and General Manager. While in Atlanta, Braatz' principal responsibility was overseeing the draft, where he was responsible for bringing a number of Pro Bowl players to the Falcons including William Andrews, Gerald Riggs, Mike Kenn, Bill Fralic, and Steve Bartkowski. He also handled most of the club's contract negotiations in the later years of his tenure with the Falcons.

Before beginning his executive career in the NFL, Braatz played with the Washington Redskins as a linebacker and closed out his pro career under Tom Landry with the Dallas Cowboys in their charter 1960 season. He played collegiately at Marquette University, where he captained the school's football team as a senior.

Braatz, 61, and his wife, Jeri, have two sons, Tommy, 31, and Jon, 27.

DOLPHIN FACT

Miami was 7-3 in games in which the team had an interception in 1993. The Dolphins own a 104-40-1 (.721) record since 1980 in regular season games which they have at least one interception.

TOM HECKERT, JR.

Director of Pro Scouting

College: Hillsdale
NFL: Fourth Season
Dolphins: Fourth Season
Born: July 17, 1967

Beginning his fourth season with the Dolphins in the Pro Personnel department, Tom Heckert, Jr. evaluates players throughout the NFL as well as doing the advance scouting of the team's up-coming opponents. Heckert is also involved with the day to day personnel operations including try outs and the negotiation of free agent contracts. Heckert has played a role in the acquisitions of Dolphin players such as Mark Ingram, Irving Fryar, Ron Heller, Keith Byars, Bernie Kosar, Gene Atkins, Micheal Stewart and Tyrone Braxton.

Heckert, 27, joined the Dolphins after serving two years as an assistant coach at Hillsdale College, Michigan. Heckert was a defensive back for Hillsdale College and was a member of their National Championship team in 1985.

Heckert, and his wife Kathy, reside in Weston.

JOE BUSHOFSKY

College Scout

College: North Carolina State
NFL: 25th Season
Dolphins: Fifth Season
Born: January 24, 1939

One of the NFL's most respected talent scouts, Joe Bushofsky enters his fifth season as a college scout with the Dolphins. Bushofsky is responsible for college scouting in the eastern states.

Bushofsky, 55, joined the Dolphins after serving 16 seasons with the Detroit Lions, including the last five years as Director of Player Personnel. He originally scouted the eastern colleges for the Lions before expanding his areas to parts of the midwest. In his early years with the club, he was responsible for scouting approximately one half of the colleges in the country. Bushofsky was promoted to the Lions' Director of Player Personnel in June, 1985.

With the Lions, Bushofsky worked from 1978-84 under former Dolphins Director of Pro Personnel Monte Clark (then the Lions' head coach). Also on the Lions' football staff were current Dolphin assistant coaches Larry Seiple and Mel Phillips.

A native of Pittsburgh, Bushofsky's NFL experience dates back to 1970 when he began working for the Pittsburgh Steelers on a part-time basis doing film evaluation. He worked with the BLESTO scouting combine from 1973 to '75 before joining the Lions.

Bushofsky was an All-ACC guard as a senior at North Carolina State and was named to the state of North Carolina's college all-star football team in 1961 and '62.

Following graduation, Bushofsky returned to the Pittsburgh area where he was a successful high school coach for 11 years. As head coach of his alma mater, North Catholic High School, he compiled an undefeated record in 1970 and won the Catholic championship of western Pennsylvania.

Bushofsky and his wife, Rose, have four children, Ted, Tracy, Tricia and Terry, and they reside in Troy, Mich.

MIKE CARTWRIGHT

College Scout

College: Wyoming
NFL: 16th Season
Dolphins: 12th Season
Born: February 12, 1946

The responsibilities of scouting the western states fall on the shoulders of the capable Mike Cartwright. In his 12th Dolphin season, Cartwright came to the Miami organization from the BLESTO scouting combine. He worked for BLESTO from 1979-82, first as an area scout before being promoted to regional scout.

Cartwright's initial scouting position was with the San Francisco 49ers working for Pro-Line. Prior to that, he was head coach and athletic director at St. Mary's School in Cheyenne, Wyo., for three years before serving the same tenure as head football coach at Cheyenne East High. Also a former teacher, Cartwright earned a B.S. in physical education and biological science from the University of Wyoming in 1970.

Mike and his wife, Mary (married 9/25/74), live in Cheyenne with their son Jeremy (4/25/77) and Mike's two sons by a previous marriage, Chad (12/12/64) and Brad (12/30/68).

DOLPHIN FACT

Despite having 116 players selected to appear in the Pro Bowl since 1970, the Dolphins have never had a cornerback play in the post-season all-star contest. Offensive guard is the position which Miami has been represented at most often (17 times, led by Bob Kuechenberg's six appearances). Surprisingly, despite the high number of appearances by the rest of the offensive line (also, 12 by centers), Dolphins offensive tackles have played in the Pro Bowl on only seven occasions (Richmond Webb, four times; Norm Evans, twice and Wayne Moore, once).

RON LABADIE

College Scout

College: Adrian
NFL: Fifth Season
Dolphins: Fifth Season
Born: April 7, 1949

Beginning his fifth year with the Dolphins as a college scout, Ron Labadie concentrates his duties on college athletics in the midwestern states.

Labadie, 45, joined the Dolphins after serving as head football coach and athletic director at Adrian College. A 1971 graduate of Adrian, Labadie returned to the school as head football coach in 1982. Through his eight seasons as head coach of the Bulldogs, he posted a 53-20 (.730) collegiate record. He guided the Bulldogs to MIAA Championships in 1983, 1988 and '89 as well as leading his team to NCAA Division III playoff berths in 1983 and 1988. He was given the additional responsibilities of Director of Athletics for Men in May, 1985.

Before returning to Adrian, Labadie served as head football coach at Marshall High School (1974-81), compiling a 42-30 overall record, including a 39-15 mark over his last six years. Under Labadie, Marshall captured Twin Valley Conference Championships in 1976 and '77.

A native of Paw Paw, Michigan, Labadie earned the school's most valuable player award three times (1968-70) and was named captain of the 1969 and '70 teams. He earned first team All-MIAA honors and led the conference with 10 touchdowns in five MIAA games as a senior. He was inducted into the school's Athletic Hall of Fame in 1981.

Labadie and his wife, Marilynn, have three children, Lisa (19), Brad (16) and Ben (12).

JERE STRIPLING

College Scout

College: Murray State
NFL: Seventh Season
Dolphins: Fifth Season
Born: August 24, 1935

Entering his seventh season as an NFL college scout, Jere Stripling begins his fifth season with the Dolphins. Stripling's responsibilities with Miami include the scouting of the plains states.

Stripling, 59, joined the Dolphins after serving the previous two years (1988-89) as an area scout for the Tampa Bay Buccaneers.

with his primary concentration on the southeastern states. Prior to joining the Bucs in 1988, he served two years (1986-87) as one of four national scouts for Canadian IX (the Canadian Football League's official scouting service), with his responsibilities focusing on the southeastern colleges in the United States.

A native of Newbern, Tenn., Stripling spent eight seasons (1978-85) as offensive coordinator and assistant head coach at Northeast Louisiana University. He also served as the school's recruiting coordinator. Under Stripling, the Indians set season records for most yards passing, most yards in total offense and most points scored. In 1983, the Indians ranked sixth nationally in Division I-AA rushing offense.

A 1958 graduate of Murray State, Stripling began his coaching career right after graduation by serving as an assistant coach at Union City (Tenn.) High School. In 1960, he became head coach at Bartlett (Tenn.) High School, and in 1965 he moved to Dyersburg (Tenn.) High School. After his third and final season at Dyersburg, he and his aides were selected as the conference's "Coaching Staff of the Year."

Stripling played quarterback at the University of Tennessee for one year before transferring to Murray State for his final three years. He served as team captain and was named as the school's most valuable player and earned all-conference recognition as a senior.

Stripling and his wife, Corinne, have two children, David (34) and Susan (32).

BOBBY WILLIAMS

College Scout

College: Rice
NFL: 11th Season
Dolphins: Eighth Season
Born: July 7, 1935

Beginning his eighth year with the Dolphins, Bobby Williams is responsible for scouting the southwestern states for the team.

Williams, 59, joined the Dolphins on June 1, 1987. Before that, he served as a scout for the BLESTO scouting combine from February, 1984 through the 1987 season.

Prior to his scouting responsibilities in the professional ranks, Williams had a long tenure as a coach in the Houston area on both the college and scholastic levels. From 1977 through 1983, he was an Assistant Coach at his alma mater, Rice University. He spent the previous 21 years coaching high school football in that city, and in 1963 he led Houston's Dulles High School to the Texas state championship game.

Williams had a successful playing career as a running back at Rice, where he graduated in 1958. He was a member of Rice's 1957 Southwest Conference championship team that faced Navy in the Cotton Bowl, Rice's last SWC title.

A native of Houston, Williams resides in Sugarland, Texas, with his wife of 38 years, Carolyn. They have one son, Bobby, Jr. (36), who was a wide receiver at Rice when Bobby coached there, and two granddaughters, Audrey (5), and Alexandra (1).

RYAN VERMILLION

Head Trainer

College: Miami
NFL: Third Season
Dolphins: Third Season
Born: May 24, 1963

Ryan Vermillion was named as Head Trainer for the Miami Dolphins on April 10, 1992, becoming only the third person to hold that position in the club's history. Along with his two assistants, Britt Brown and Troy Maurer, Vermillion is responsible for the day-to-day treatment of injured Dolphins in coordination with the club's physicians.

Vermillion was no stranger to the Dolphins, having served as the club's Physical Therapist in 1991, where he helped supervise the rehabilitation program for many of the team's injured players along with the Dolphins' medical staff and conditioning coach Junior Wade. Vermillion also spent six seasons (1986-91) as the Physical Therapist for the University of Miami and was based at Doctor's Hospital in Coral Gables. Before that, he spent three seasons as a volunteer trainer for the Hurricanes.

Vermillion, 30, received his degree in Physical Therapy from Miami in 1986 and has been certified by the National Athletic Trainers Association. He and his wife Margaret (7/27/91) live in Coral Springs with their daughter Erin (1/6/93).

JOE MALINCONICO

Equipment Manager

College: Manhattan
NFL: Seventh Season
Dolphins: Seventh Season
Born: 10/14/41

Joe Malinconico begins his first year as Dolphin equipment manager after six seasons as assistant equipment manager. Malinconico is responsible for issuing and ordering all playing equipment for the team. In addition, Malinconico, along with assistants Tony Egues and Eugene Davis, coordinates the transport of the club's equipment to and from each road site, including such distant locations as London in 1988, Tokyo in 1991 and Berlin in 1992.

The 52-year-old Malinconico got his start in sports working with the football team of Madison (N.J.) High School. An accomplished musician, Malinconico studied under Professor John LaPorta at the Manhattan School of Music and has performed the National Anthem on the saxophone before eight Dolphin games as well as several contests for the Miami Heat and Florida Marlins.

Malinconico is married to Carol (12/7/70), the couple resides in Delray Beach, Fla.

JOE ROBBIE STADIUM

Joe Robbie Stadium, "South Florida's Major League Facility," will again serve as home of the Miami Dolphins for the 1994 season. Now in its eighth year of operation, the 75,000 seat, 115 million dollar, state-of-the-art, open-air facility was the first of its kind to be constructed entirely with private funds.

The first football game in Joe Robbie Stadium was held on August 16, 1987, when the Miami Dolphins met the Chicago Bears in a preseason battle. The game also marked the 22nd anniversary of the Dolphins franchise. Plans for the stadium were first announced on March 5, 1984. The clearing of the stadium site began on July 22, 1985 and ground breaking ceremonies were held on December 1, 1985, just 20-1/2 months prior to the first game.

Financing for Joe Robbie Stadium was based largely upon the licensing of executive suites and club seats on a 10-year basis. Executive suites which seat 10, 12 or 16 people per box range in price from $30,000-$90,000 per year. Each executive suite is fully furnished, including air conditioning, carpeting, refrigerator, icemaker, lockable liquor cabinet, two TV monitors and telephone service, along with catered food and beverage service. Suite patrons also receive two complimentary parking passes as well as four guest passes.

Club Seats, which are priced from $800-$1,800 per year on a 10-year license, are 21" wide with chairbacks and arm rests. Club Seat patrons are kept cool by overhead vents which blow circulating air down on them. They are the only grandstand-style seating in the stadium underneath the overhang of the upper deck.

Suite and Club Seat patrons have access to JR's in the Stadium. A sports lounge located in the east end of the stadium, it commands a panoramic view of the playing area with casual snacks and beverages available.

The home of first class events, JRS hosted the National Football League's premier game, Super Bowl XXIII on January 22, 1989. It marked the return of the Super Bowl to South Florida after a ten year absence. The stadium will host its second NFL Championship game, when Super Bowl XXIX comes to JRS on January 29, 1995.

On March 7, 1990, H. Wayne Huizenga, Chairman of the Board and Chief Executive Officer of Blockbuster Video and Huizenga Holdings Inc., agreed to purchase fifty (50) percent of Joe Robbie Stadium and became the point man in the drive to bring Major League Baseball to JRS. That effort was rewarded in July of 1991, when South Florida was awarded a National League expansion franchise.

On January 24, 1994, Mr. Huizenga acquired the remaining 50-percent of the stadium to give him 100% ownership of JRS.

As the seasons change, so do the sporting events a Joe Robbie Stadium. Major League Baseball officially began in South Florida in the spring of 1993 as the Florida Marlins opened their inaugural campaign as a National League team. On April 5, 1993, the "new" look of JRS as a baseball facility was unveiled to the public for the first time as the Florida Marlins hosted the Los Angeles Dodgers. The Marlins began their existence by finishing the first day in first place with a 6-3 win over the Dodgers .

Before the arrival of the Marlins, JRS had played host to thirteen spring training games that attracted 370,000 fans that paved the way for baseball in South Florida.

Behind the scenes, JRS underwent renovations to accommodate Major League Baseball and the Florida Marlins. The conversion included the installation of retractable seating on the north side of the stadium, the construction of the baseball press box in the south west corner of the facility, the building of the baseball dugouts, the addition of 660 new lights for suitable night play and the installation of an electric disappearing pitcher's mound. The stadium also features a synthetic warning track designed to absorb water. The only other facility to feature this type of track is Oriole Park at Camden Yards, home of the Baltimore Orioles. The renovation also included the construction of the Florida Marlins clubhouse and other amenities to accommodate baseball at JRS.

The facility displays its versatility every year by hosting a wide variety of events and the past year was no exception. Along with Miami Dolphins football, college football took the field with the fourth annual Car Quest (formerly Blockbuster) Bowl. Music filled the air around JRS as Pink Floyd opened their world tour at JRS, continuing the stadium's concert tradition. They join the stellar list of musical talents that include Hall & Oates, Chicago, Rod Stewart, The Who, Paul McCartney, Genisis, Gloria Estafan, New Kids on the Block, and Guns 'N Roses who have all performed at JRS. Other events held in the past at Joe Robbie Stadium include international soccer games featuring the United States World Cup Team, high school football, and numerous trade shows.

The stadium was designed with the spectator in mind. The general seating in Joe Robbie Stadium is a 19" chairback seat with armrest. Each seat offers an excellent view of the playing field and there are no obstructed seats in the stadium. Access to seats is easily gained by the two ramps or the escalators located at each of the four entrance gates.

JRS offers the utmost in comfort and convenience. In the general seating areas (100, 400 levels), there are 40 concession stands, each featuring a TV monitor, so as not to miss a minute of the action. Throughout the stadium, there are a total of 80 restrooms (40 men and 40 women). Inside the stadium, there are two giant scoreboards on both ends of the facility, each comprised of a Sony JumboTRON video screen.

Joe Robbie Stadium is located one mile south of the Dade-Broward county line and sits on a 160-acre site. It is 16 miles northwest of downtown Miami and 18 miles south of Fort Lauderdale.

There are a total of 14,970 parking spaces for cars and 254 parking spaces for buses in the 140-acre on-site lot. There also is a helipad on the premises.

JRS prides itself on the Prescription Athletic Turf (natural grass) making up its playing surface. It was designed with mechanical drainage capability and provides a firm playing surface within 30 minutes of a 1" per hour of rain.

Joe Robbie Stadium is truly "South Florida's Major League Facility."

STADIUM FACTS

Stadium Address ..... 2269 N.W. 199th St.
Miami, FL 33056
Stadium Telephone ..... (305) 623-6100/620-5000
Relative Location .....16 miles northwest of downtown Miami
18 miles southwest of Fort Lauderdale
14 miles north of Orange Bowl
3/4 mile south of Calder Race Track
1 mile south of Dade-Broward county line on N.W. 27th Ave.
Opening Date ..... August 16, 1987
Chicago Bears 10, Miami Dolphins 3
Project Cost ..... $115 million
Method of Financing ..... Private, through lease of executive suites and club seats
Club Seats.....originally $600-$1,400 per year on 10-year lease
Executive Suites.....originally $29,000-$65,000 per year on 10-year lease
Project Site Area ..... 160 acres
Design Team
Architect ..... HOK Sports Facilities Group
Kansas City, Missouri
Construction Manager ..... Huber, Hunt and Nichols, Inc.
Indianapolis, Indiana
Construction Consultant..... George A. Fuller Company
New York, New York
Structural Engineer ..... Bliss & Nyitray, Inc.
Miami, Florida
Civil Engineer ..... Keith and Schnars, P.A.
Fort Lauderdale, Florida
Mechanical, Electrical and ..... Blum Consulting Engineers, Inc.
Plumbing Engineers Dallas, Texas
Acoustical Consultant ..... The Joiner-Rose Group, Inc.
Dallas, Texas
Food Service Consultant ..... Cini-Little Associates, Inc.
Miami, Florida
Football/Soccer Seating Capacity 74,916
General Seating (19" chairback with armrest)
Lower Deck 27,027
Upper Deck 34,682
Club Seats (21" chairback with armrest) 10,209
215 Executive Suites (10, 12 and 16 seats)..... 2,846
Wheelchair Seating 152
Full-Time Use For Baseball
Seating Capacity..... 47,662
Playing Field Dimensions
Left Field Line ..... 335 feet
Center Field Line ..... 410 feet
Right Field Line ..... 345 feet
First Baseball Game ..... March 11, 1988
Los Angeles Dodgers 10, Baltimore Orioles 8
First Soccer Game ..... March 4, 1988
U.S. National team 2, Millonarios (Colombia) 1
First Concert ..... July 3, 1988
Rod Stewart, Hall and Oates and Chicago
First Super Bowl ..... January 22, 1989
San Francisco 49ers 20, Cincinnati Bengals 16
First Blockbuster Bowl ..... December 29, 1990
Florida State 24, Penn State 17

Press Boxes
Football/Soccer
Working Press Seats 152
Radio/TV Booths 10
Baseball
Working Press Seats 75
Radio/TV Booths..... 9
Stadium Access
Gates 8
Ramps ..... (25 feet wide, 2 each corner) 8
Escalators ..... (2 each corner) 8

Elevators 10
(4 club level, 2 service/emergency, 2 press, 1 office, 1 freight)

Parking
On-Site (140 acres) ..... 14,970 cars
254 buses
1 helipad

Building
Overall Size ..... 648 feet x 736 feet
Height ..... 188 feet (150-foot building, 38-foot lights)
Prescription Athletic Turf ..... 128,000 square feet

Materials ..... 3 acres of sod for playing field
55,000 cubic yards of concrete
6,000 tons of reinforcing steel
5 miles of drain pipe
500,000 yards of excavation material
140 miles of electrical wire
3,300 pieces of precast concrete
25,000 square yards of carpet

Concessionaires ..... FineHost Corporation
Greenwich, Connecticut

Novelties ..... Facility Merchandising Incorporated
Universal City, California

Facilities
Concession Stands ..... 40 stands, 220 service lines
1 TV monitor per stand
Restrooms ..... 40 men, 40 women
Locker Rooms ..... (60 lockers in each) 3

Playing Field
Surface ..... Prescription Athletic Turf (Natural Grass)
Drainage ..... Firm Playing Surface Within 30 Minutes of a 1" Per Hour Rain

Scoreboards
Main (East End Zone) ..... 56 feet high x 142 feet long
Auxiliary (West End Zone) ..... 54 feet high x 104 feet long
Color Video Screens ..... 27 feet high x 36 feet long
(Sony JumboTRON)

Lighting For Playing Field ..... 560 Metal Halide
Instant Restrike Light Fixtures
150+ foot candles at playing field

STADIUM HISTORY

Mar. 5, 1976 – Consultants are hired to do feasibility study for South Florida stadium.

July 21, 1976 – Preliminary plan for 70,000-seat stadium is unveiled.

Nov. 15, 1977– Miami voters reject $15 million bond issue for Orange Bowl renovations.

May 22, 1978 – Committee estimates to Dade County a cost of $40 million to build a new Orange Bowl next to the old one with financing coming from a resort tax and ticket surcharge.

Feb. 19, 1979– County attorney rules resort tax money cannot be used to build a new Orange Bowl.

March, 1979 – National Football League rejects Miami as a Super Bowl site until stadium situation is rectified.

Dec. 22, 1981– Dolphins owner Joe Robbie reveals that he is negotiating to develop privately a stadium at Lake Lucerne in north Dade County.

Nov. 2, 1981 – Voters in Dade and Broward counties overwhelmingly defeat a sales tax increase which would go toward building a new stadium.

Dec. 14, 1983– City of Miami voters reject sales tax increase to renovate the Orange Bowl.

Mar. 5, 1984 – Dolphins owner Joe Robbie announces plans to build a new multi-purpose stadium in north Dade County at the team's annual awards banquet.

Mar. 13, 1984– City of Miami voters reject raising taxes to pay for $55 million bond issue to repair the Orange Bowl.

May 10, 1984 – Dolphins owner Joe Robbie begins campaign to market Dolphin Stadium executive suites and club seats.

July 3, 1984 – Metro Commission accepts 160 acres donated by Emil and Lawrence Morton at Lake Lucerne, then leases it to Dolphin Stadium Corporation for 99 years.

Dec. 6, 1984 – Metro commissioners unanimously agree to let Dolphins owner Joe Robbie sell $85 million in tax exempt bonds to finance his stadium project.

Jan. 8, 1985 – Dolphins owner Joe Robbie announces that he is ready to spend two million dollars for stadium blueprints and engineering studies.

Mar., 1985 – Formal application is made by Dolphins owner Joe Robbie for permission to build Dolphin Center, which will include a stadium, hotels, offices, stores and restaurants.

Mar. 14, 1985– At the NFL meetings in Phoenix, Dolphin Stadium is named as the host site for Super Bowl XXIII (1989).

July 22, 1985 – Clearing of stadium site begins.

Sept. 9, 1985 – South Florida Regional Planning Council recommends approval of proposed Dolphin Center.

Sept. 26, 1985– Metro Commission approves development order and zoning request of Dolphin Center.

Dec. 1, 1985 – Groundbreaking ceremonies for Dolphin Stadium take place.

Dec. 19, 1985– Foundation permit is issued to Dolphin Stadium Corporation by Dade County.

Dec. 26, 1985– First concrete is poured at stadium site.

Dec. 31, 1985– Dolphins owner Joe Robbie obtains construction loan and is granted permanent financing for the new stadium.

June 3, 1986 – Dolphins owner Joe Robbie plants a ceremonial 30-foot Royal Palm tree to begin a million-dollar beautification project for neighborhoods near Dolphin Stadium.

Aug. 27, 1986– Topping Out Ceremonies take place at Dolphin Stadium as highest point of construction is reached.

Feb. 3, 1987 – Metro Commission unanimously passes a resolution recommending that Dolphin Stadium be named after its builder, Joe Robbie.

April 30, 1987– Tim Robbie, designated spokesman for the Robbie children, announces that Dolphin Stadium has been renamed "Joe Robbie Stadium."

Aug. 2, 1987 – An estimated 40,000 people attend Family Day at Joe Robbie Stadium, the general public's first opportunity to see the new facility.

Aug. 16, 1987– The Miami Dolphins play host to the Chicago Bears in the first game ever played in Joe Robbie Stadium. The Bears put a damper on the festive evening with a 10-3 preseason victory in front of 63,451 fans. The date also marks the 22nd anniversary of the Dolphin franchise.

Oct. 11, 1987 – The Dolphins' "replacement" team records a 42-0 shutout win over the Kansas City Chiefs in the first regular-season game at JRS.

Mar. 4, 1988 – The first soccer game ever played at JRS takes place as part of the Marlboro Soccer Cup of Miami. The U.S. National team defeats Millonarios of Colombia, 2-1, in the match before 14,877 fans.

Mar. 11, 1988 – The first baseball game ever played at JRS takes place in front of 24,247 spectators, then the largest crowd ever to see a major-league game in the state of Florida. The Los Angeles Dodgers defeat the host Baltimore Orioles, 10-8, in the exhibition contest. The following night, the Montreal Expos beat the Orioles, 9-3, with 17,830 in attendance. Seven home runs are hit each night as a temporary 30-foot wall in left field compensates for a distance of 272 feet down the foul line.

April 16, 1988– A technical inspection team from FIFA, soccer's international governing body, visits JRS as part of the United States' bid to host the 1994 World Cup.

July 3, 1988 – The first concert ever held at JRS takes place.

"Happy Birthday America '88" features performances by Rod Stewart, Hall and Oates and Chicago.

Jan. 22, 1989 – The first Super Bowl ever held at JRS takes place. The game marks the first-time since Super Bowl XIII (January 21, 1979) that the NFL's Championship game is played in Miami. The San Francisco 49ers came back in the final minutes of the game to defeat the Cincinnati Bengals, 20-16.

Mar. 7, 1990 – H. Wayne Huizenga, Chairman of the Board and Chief Executive Officer of Blockbuster Video and Huizenga Holdings, Inc., agrees to purchase fifty percent (50%) of Robbie Stadium Corporation (the parent company of Joe Robbie Stadium), as well as a fifteen percent (15%) limited partnership interest in the Miami Dolphins.

April 14 & 15, 1990 – Nearly 100,000 people pack the stands in Joe Robbie Stadium over a two-day period to see former Beatle Paul McCartney perform live in concert.

April 17, 1990– The Blockbuster Bowl, college football's newest post-season bowl game, is officially certified by the NCAA. The bowl is scheduled to kickoff its inaugural matchup on December 29, 1990, at Joe Robbie Stadium.

Dec. 29, 1990– The Florida State Seminoles defeat the Penn State Nittany Lions, 24-17, in the inaugural Blockbuster Bowl at JRS before a capacity crowd of 74,021.

Jan. 5, 1991 – Dolphins host the Kansas City Chiefs in the first NFL playoff game ever played in JRS. The Dolphins come back in the final moments of the contest to defeat the Chiefs, 17-16.

Jan. 28, 1991 – Seats are removed on the north side of the JRS to begin renovating the stadium for baseball.

March 26, 1991– Wayne Huizenga and the Robbie family jointly purchase 42 acres adjacent to Joe Robbie Stadium. In addition, Huizenga purchases two additional lots, totaling 65 acres. The lots were purchased from the estates of Emil and Lawrence Morton.

March 30, 1991– The New York Yankees and the Baltimore Orioles play an exhibition game before 67,654 fans at Joe Robbie Stadium – the largest crowd ever to watch a baseball game in a non-Major League city. The Yankee-Oriole game the following day draws 57,359, giving the two-game series at JRS a total attendance figure of 125,013.

May 23, 1991 – At the NFL meetings in Minneapolis, Joe Robbie Stadium is selected as the host site for Super Bowl XXIX, to be played on January 29, 1995.

June 10, 1991– The National League expansion committee recommends South Florida (Joe Robbie Stadium) and Denver to Major League Baseball's ownership committee as the two sites for National League expansion. The two teams will begin play in 1993.

July 18, 1991 – Major League Baseball officially awards South Florida a National League expansion franchise, the Florida Marlins, who will begin play in 1993 at Joe Robbie Stadium.

Jan. 25, 1992 – The U.S. World Cup soccer team faces the Soviet National Team (C.I.S.) before a South Florida record soccer crowd of 30,386.

Jan. 17, 1993 – Dolphins host the Buffalo Bills in first AFC Championship Game ever played at JRS. In front of 72,703 fans, the largest crowd ever to watch a Dolphin game at JRS, the Bills defeat the Dolphins 29-10 and advance to Super Bowl XXVII.

April 5, 1993 – In the first regular season baseball game ever played at JRS, the Florida Marlins win their inaugural game, defeating the Los Angeles Dodgers 6-3.

Jan. 24, 1994 – H. Wayne Huizenga acquires remaining 50% of Joe Robbie Stadium and the additional 15% of the Miami Dolphins, leaving him with 100-percent ownership of both the stadium and Dolphins.

STADIUM "FIRSTS"

FOOTBALL

PRESEASON GAME: 8/16/87 – Chicago 10, Dolphins 3
REGULAR-SEASON GAME: 10/11/87 – Dolphins 42, Kansas City 0
DOLPHIN PLAYOFF GAME: 1/5/91 – Dolphins 17, Kansas City 16
SUPER BOWL: 1/22/89 – San Francisco 49ers 20, Cincinnati Bengals 16
COLLEGE BOWL GAME: 12/29/90 – Florida State 24, Penn State 17
DOLPHIN WIN: 10/11/87– Dolphins 42, Kansas City 0
DOLPHIN LOSS: 10/25/87 – Buffalo 34, Dolphins 31 (OT)
DOLPHIN SHUTOUT: 10/11/87 – Dolphins 42, Kansas City 0
SHUTOUT, OPPONENT: 7/26/91 – Chicago 6, Dolphins 0 (preseason)
OVERTIME GAME: 10/25/87– Buffalo 34, Dolphins 31
PLAYER TO VISIT JRS WITH TWO DIFFERENT TEAMS: Doug Flutie (Chicago, 8/16/87 and New England, 12/28/87)

REGULAR-SEASON GAMES
NATIONAL ANTHEM, PERFORMANCE: Thomas Brown, III vs. Kansas City, 10/11/87 (played trumpet)
NATIONAL ANTHEM, SINGING: Pete Harris vs. Buffalo, 10/25/87
COIN TOSS: vs. Kansas City, 10/11/87 (won by Chiefs)
DOLPHIN CAPTAINS: Kyle Mackey, Tim Pidgeon, Demetrious Johnson
KICKOFF: Willie Beecher (Dolphins) vs. Kansas City, 10/11/87 (to 2-yard line)
KICKOFF RETURN: Kevin Wyatt of Kansas City, 10/11/87 (21 yards)
DOLPHIN KICKOFF RETURN: Pete Roth vs. Kansas City, 10/11/87 (23 yards)
TACKLE, ON KICKOFF: Scott Nicolas (Dolphins) vs. Kansas City, 10/11/87 (of Kevin Wyatt)
KICKOFF RETURNED FOR TD: Stanford Jennings (Cincinnati) vs. San Francisco (SB XXIII), 1/22/89
PUNT: Kelly Goodburn of Kansas City, 10/11/87 (47 yards)
DOLPHIN PUNT: Stacy Gore vs. Kansas City, 10/11/87 (35 yards)
PUNT RETURN: Mike Caterbone (Dolphins) vs. Kansas City, 10/11/87 (15 yards)
PUNT RETURNED FOR TD: O.J. McDuffie (Dolphins) vs. Indianapolis, 10/24/93
BLOCKED PUNT: William Judson (Dolphins) vs. Green Bay, 9/18/88
PENALTY: On Dolphins vs. Kansas City, 10/11/87 (illegal formation)
FIELD GOAL ATTEMPT: Willie Beecher (Dolphins) vs. Kansas City, 10/11/87 (missed from 49 yards)
FIELD GOAL: Scott Norwood of Buffalo, 10/25/87 (41 yards)
DOLPHIN FIELD GOAL: Fuad Reveiz vs. Buffalo, 10/25/87 (46 yards)
TURNOVER: Alex Espinosa of Kansas City intercepted by Liffort Hobley of Dolphins, 10/11/87
DOLPHIN TURNOVER: Lawrence Sampleton fumbles (recovered by James Harrell) vs. Kansas City, 10/11/87
FUMBLE: Blaine Smith of Kansas City, 10/11/87 (own recovery)
DOLPHIN FUMBLE: Lawrence Sampleton vs. Kansas City, 10/11/87 (recovered by Chiefs' James Harrell)
FORCED FUMBLE: Mike Lambrecht (Dolphins) vs. Kansas City, 10/11/87 (on Chris Smith)
FUMBLE LOST: Chris Smith of Kansas City, 10/11/87 (recovered by Liffort Hobley)
FUMBLE RECOVERY: Blaine Smith of Kansas City 10/11/87 (his own)
FUMBLE RETURNED FOR TD: Liffort Hobley (Dolphins) vs. Kansas City, 10/11/87 (55 yards)
INTERCEPTION: Liffort Hobley (Dolphins) vs. Kansas City, 10/11/87 (of Alex Espinosa)
INTERCEPTION RETURNED FOR TD: Donnie Shell of Steelers, 11/1/87 (50 yards)
SCORING PLAY: Rickey Isom (Dolphins) vs. Kansas City, 10/11/87 (6-yard TD run)
SCORING PLAY, OPPONENT: Scott Norwood of Buffalo, 10/25/87 (41-yard FG)
TOUCHDOWN: Rickey Isom (Dolphins) vs. Kansas City, 10/11/87 (6-yard run)
RUSHING TOUCHDOWN: Rickey Isom (Dolphins) vs. Kansas City, 10/11/87 (6 yards)
RUSHING TOUCHDOWN, OPPONENT: Robb Riddick of Buffalo, 10/25/87 (1 yard)
PASSING TOUCHDOWN: Dan Marino to Mark Duper (Dolphins) vs. Buffalo, 10/25/87 (5 yards)
PASSING TOUCHDOWN, OPPONENT: Jim Kelly to Chris Burkett (Buffalo), 10/25/87 (14 yards)
DEFENSIVE TOUCHDOWN: Liffort Hobley (Dolphins) vs. Kansas City, 10/11/87 (55-yard fumble return)

DEFENSIVE TOUCHDOWN, OPPONENT: Donnie Shell of Steelers, 11/1/87 (50-yard interception return)
SPECIAL TEAMS TOUCHDOWN: Marc Logan (Dolphins) vs. Buffalo, 9/10/89 (blocked punt recovery)
SCORING DRIVE: By Miami (7 plays, 54 yards in 3:28) vs. Kansas City, 10/11/87
PAT: Willie Beecher (Dolphins) vs. Kansas City, 10/11/87 (Good)
MISSED PAT: Fuad Reveiz (Dolphins) vs. Washington, 12/20/87
FIRST DOWN: Robert Parker of Kansas City, 10/11/87 (1-yard run)
DOLPHIN FIRST DOWN: Dameon Reilly (Dolphins) vs. Kansas City, 10/11/87 (16-yard pass from Kyle Mackey)
THIRD-DOWN CONVERSION: By Kansas City, 10/11/87 (Robert Parker 1-yard run)
DOLPHIN THIRD-DOWN CONVERSION: vs. Kansas City, 10/11/87 (16-yard pass from Kyle Mackey to Dameon Reilly)
FOURTH-DOWN CONVERSION: By Dolphins vs. Buffalo, 10/25/87 (17-yard pass from Dan Marino to Mark Duper)
TACKLE: Mike Lambrecht (Dolphins) vs. Kansas City, 10/11/87 (of Robert Parker)
TACKLE, OPPONENT: Chris Lindstrom of Kansas City, 10/11/87 (of John Tagliaferri)
QB SACK: Ike Readon (Dolphins) vs. Kansas City, 10/11/87 (of Matt Stevens)
QB SACK, OPPONENT: Bruce Smith of Buffalo, 10/25/87 (of Dan Marino)
RUSHING ATTEMPT: Robert Parker of Kansas City, 10/11/87 (2 yards)
DOLPHIN RUSHING ATTEMPT: John Tagliaferri vs. Kansas City, 10/11/87 (2 yards)
PASSING ATTEMPT: Matt Stevens of Kansas City, 10/11/87 (incomplete, intended for David Montagne)
DOLPHIN PASSING ATTEMPT: Kyle Mackey vs. Kansas City, 10/11/87 (incomplete, intended for Eddie Chavis)
PASS COMPLETION: Matt Stevens to John Trahan (Kansas City), 10/11/87 (5 yards)
DOLPHIN PASS COMPLETION: Kyle Mackey to Mark Konecny vs. Kansas City, 10/11/87 (10 yards)
TIMEOUT: By Dolphins vs. Kansas City, 10/11/87 (2:23 of 2nd quarter)
INJURY: Kevin Wyatt of Kansas City, 10/11/87 (ankle)

BASEBALL

EXHIBITION GAME: March 11, 1988, Los Angeles Dodgers 10, Baltimore Orioles 8
REGULAR SEASON:
GAME: April 5, 1993, Florida Marlins 6, Los Angeles Dodgers 3
CEREMONIAL FIRST PITCH: New York Yankee great Joe DiMaggio
PITCH: Charlie Hough (Marlins) a called strike to Jose Offerman (Dodgers), 4/5/93
HIT: Bret Barberie (Marlins) first inning single to left field off Orel Hershiser (Dodgers), 4/5/93
DOUBLE: Eric Davis (Dodgers) second inning, 4/5/93
TRIPLE: Walt Weiss (Marlins), second inning, 4/5/93
HOME RUN: Tim Wallach (Dodgers), sixth inning solo home run over left field wall, 4/5/93
RUN: Benito Santiago (Marlins), second inning, 4/5/93
RBI: Walt Weiss (Marlins), second inning, 4/5/93
STOLEN BASE: Jeff Conine (Marlins), eighth inning 4/5/93
STRIKEOUT: Jose Offerman (Dodgers) goes down looking to Charlie Hough in first inning, 4/5/93
WALK: Eric Karros (Dodgers), second inning off Charlie Hough, 4/5/93
ERROR: Jody Reed (Dodgers), muffs first inning ground ball hit by Scott Pose, 4/5/93
WINNING PITCHER: Charlie Hough (Marlins), 4/5/93
LOSING PITCHER: Orel Hershiser (Dodgers), 4/5/93
SAVE: Bryan Harvey (Marlins), 4/5/93

SOCCER

(all 3/4/88, U.S. vs. Millonarios)
GAME: 3/4/88– U.S. National team 2, Millonarios (Colombia) 1
GOAL: Jorge Raigoza (Millonarios) at 55:44
ASSIST: Ruben Dario Hernandez (Millonarios)
GAME-WINNING GOAL: Bruce Murray (U.S.), at 78:34
PENALTY KICK: Tab Ramos (U.S.), saved by Ruben Cousillas of Millonarios

DOLPHINS TRAINING CENTER

On July 11, 1993, the Miami Dolphins officially moved into their brand new training facility at Nova University in Davie, Florida, from their long-time base at St. Thomas University.

The 8.5 million dollar state-of-the-art facility covers 58,000 square feet and incorporates the latest technology and advances that were utilized in the design of other recently constructed NFL training facilities.

The Dolphins' training center not only houses the team's entire football operation and staff, but it also serves as the site of the club's preseason training camp and all off-season conditioning programs as well.

The facility includes a large locker room area, sauna and steam rooms, a therapy swimming pool, a cold plunge pool, whirlpools, and one of the largest weight training rooms in the NFL.

In addition to the physical training needs, modern support facilities also were constructed. Those include lounges, conference rooms, equipment rooms, laundry areas, video editing labs, and an auditorium that will function as a site for major press conferences as well as for full team and staff meetings.

Administrative offices, located on the second floor, include the head coaches' office with an adjacent conference room overlooking the practice fields. Offensive and defensive coaches' offices flank these areas. Other office space exists for personnel and administrative staff members.

At the rear of the facility are two full-sized grass football fields, which were constructed utilizing the Prescription Athletic Turf (PAT) system that also is used for the field at Joe Robbie Stadium. That system incorporates underground pipes and electronic pumps to remove water from the fields when natural drainage is not adequate.

With a primary emphasis to design the complex in a "fan-friendly" manner, a bleacher structure adjacent to the fields was constructed, utilizing elements of Joe Robbie Stadium itself. When JRS was revised to accommodate baseball, large sections of fixed concrete seating areas from the stadium had to be removed. Those sections have now been relocated to the Nova facility as part of the new complex, including many of the chair back seats that formerly were at the stadium. As a result, the bleacher facility at Nova can accommodate 2,000 spectators, including many in chair-back seats, for open practice sessions and special events. In addition, the structure also includes additional permanent amenities for fans such as concession areas, ticket windows, and rest rooms.

TRAINING CENTER FACTS

Cost ..... $8.5 million
Method of Financing ..... $5.0 million bond issue
$3.5 million from Dolphins
Site ..... Nova University
7500 S.W. 30th Street
Davie, Florida 33314
Architects ..... Roy D. Smith and Associates
Contractors ..... Miller and Solomon, Inc.
Distance to Facility From Airport ..... 12 miles-Ft. Lauderdale Int'l
Number of Stories of Facility 2
Total Acreage ..... 9.04 acres
Square Feet of Training Facility ..... 58,000 feet
Square Feet of Bleacher Building ..... 15,000 feet
Number of Seats for Fans ..... 2,000 (680 chairbacks, 1,320 bench seating)
Square Feet of Weightroom ..... 5,800 feet inside, 1,700 feet outside
Square Feet of Locker Room ..... 4,600 feet
Number of Lockers ..... 84 players, 18 coaches & staff
Square Feet of Player Lounge ..... 1,008 feet
Number of Offices for Coaches and Personnel 29
Number of Player Meeting Rooms. ..... 7 and 1 auditorium
Number of Conference Rooms 5
Square Feet of Auditorium ..... 2,950 feet
Number of Seats in Auditorium ..... 90 seats
Square Feet of Media Workroom ..... 1,100 feet (includes press room and media interview room)
Work Spaces in Media Workroom 25
Number of Whirlpools ..... 3 portable, 1 hot pool and 1 cold pool
Square Feet of Pool ..... 800 feet
Square Feet of Jacuzzi ..... 225 feet
Square Feet of Cold Water Plunge ..... 80 feet
Sauna Capacity 10
Steam Room Capacity 10
Number of Practice Fields ..... 2 (both grass)
Type of Grass for Practice Fields ..... Tifway 419 Bermuda
Type of Drainage System ..... Prescription Athletic Turf-patented (sub-terrain vacuum drainage)
Parking for Players and Coaches ..... 109 spaces
Parking for Business and Media ..... 43 spaces
Parking for Fans (training camp only) ..... 475 spaces in adjacent parking area

CHRONOLOGY OF MIAMI DOLPHIN TRAINING CENTER SITES

July 5, 1966 - August 6, 1966 ..... Boca Ciega High School; St. Petersburg, Florida
August 7, 1966 - April 24, 1970 ..... St. Andrew's School; Boca Raton, Florida
April 25, 1970 - July 11, 1970 ..... Indoctrination Camp at Univ. of Miami; Miami, Florida
July 12, 1970 - June 30, 1993 ..... Biscayne College/St. Thomas University; Miami, Florida
July 1, 1993 ..... Nova University; Davie, Florida

WHAT TO LOOK FOR IN 1994

DON SHULA...
- to record the most regular season wins in NFL history, passing George Halas (318 regular season wins). He has 309 wins.

J.B. BROWN...
- should he lead or tie for the team lead in interceptions, he would become the first cornerback to lead or tie for the team lead in interceptions in consecutive seasons since Gerald Small in 1979-80. He posted a team-high five pickoffs in 1993.

KEITH BYARS...
- to extend his streak of consecutive games with a reception. He has caught a pass in 103 straight games.
- to move as high as second on the NFL's all-time reception leaders among, passing John L. Williams (471), Marcus Allen (480), Tony Galbreath (490) and Walter Payton (492), behind only Roger Craig (566). He has 432 career catches.

BRYAN COX...
- to move into second place in career sacks among the team's all-time linebackers, passing Hugh Green (22). He has 21 sacks.

JEFF CROSS...
- to play in his 100th career regular season game. He has played in 96 games.
- to move as high as second on the team's all-time most consecutive starts list, passing Vern Den Herder (81), Jake Scott (84), Bob Baumhower (86), Dick Anderson (87), Norm Evans (91) and Dan Marino (95). He has started 81 straight games.
- to move as high as fourth for the team's all-time most consecutive games list played, passing Dick Anderson (98) and Dwight Stephenson (107). He has played in 96 straight games.

IRVING FRYAR...
- to record the 500th catch of his NFL career. He has 427 career receptions.

MARK HIGGS...
- to move as high as second on the team's all-time 100-yard game rushing list, passing Benny Malone (eight) and Mercury Morris (10). He has seven 100-yard games.
- to move as high as third on the team's all-time rushing attempts list, passing Tony Nathan (732) and Mercury Morris (754). He has 683 rushing attempts.
- to move into fifth on the team's all-time rushing yardage list, passing Delvin Williams (2,632). He has 2,580 rushing yards.

DAN MARINO...
- to move into second on the NFL's all-time passing yardage list, behind only Fran Tarkenton (47,003). He has 40,720 yards and would pass Dan Fouts (43,040).
- to move into second on the NFL's all-time pass attempts list, behind only Fran Tarkenton (6,467). He has 5,434 attempts and would pass Dan Fouts (5,604).
- to move into second on the NFL's all-time pass completions list, behind only Fran Tarkenton (3,686). He has 3,219 completions and would pass Dan Fouts (3,297).
- to reach 300 career touchdown passes and join Fran Tarkenton (342 TDs) as the only quarterbacks in NFL history to record 300 or more touchdown passes. He has 298 career touchdowns.
- to become the NFL's all-time leader in games with four or more TD passes. He has 17 such games and is tied with Johnny Unitas for the NFL record.
- should he lead the league in attempts, he would accomplish the feat for the fifth time in his career and set an NFL record for most seasons

leading the league in that category. He led the league in 1984, 1986, 1988 and 1992 and is tied with Sammy Baugh (1937, 1943, 1947-48), John Unitas (1957, 1959-61) and George Blanda (1953, 1963-65).

- should he lead the league in completions, he would accomplish the feat for the sixth time in his career and set an NFL record for most seasons leading the league in that category. He led the league in 1984-86, 1988 and 1992 and is tied with Sammy Baugh (1937, 1943, 1945, 1947-48).
- should he lead the league in passing yards, he would accomplish the feat for the sixth time in his career and set an NFL record for most seasons leading the league in that category. He led the league in 1984-86, 1988 and 1992 and is tied with Sonny Jurgensen (1961-62, 1966-67, 1969).
- should he lead the league in touchdown passes, he would join only two others to have led the NFL in that category for four seasons. He led the league in 1984-86.

O.J. McDUFFIE...

- to set the team record for career punt returns for touchdowns, breaking a tie with Freddie Solomon (two) and Tom Vigorito. He has returned two punts for touchdowns.

DOLPHIN FACT

The Dolphins are 16-13 in games played in a domed stadium — 8-2 against Indianapolis (Hoosier Dome), 5-6 against Houston (Astrodome), 1-2 against Detroit (Silverdome), 1-2 against New Orleans (Superdome) and 1-1 against Seattle (Kingdome). Miami has never played a regular-season or playoff game at Minnesota's Metrodome. The Dolphins are scheduled to play in the Hoosier Dome and Metrodome in 1994.

DOLPHIN FACT

The Miami Dolphins recorded a 31-0 win over the San Diego Chargers on January 10, 1993, in the AFC Divisional Playoff game. The Dolphins became just the fifth AFC team since the 1970 merger of the American and National Football Leagues to record a shutout in the playoffs. Amazingly, Miami has recorded three of the five AFC playoff shutouts by having also earned a 14-0 win over the N.Y. Jets on January 23, 1983, and a 21-0 win over the Baltimore Colts on January 2, 1972. The only other AFC playoff shutouts were by the San Diego Chargers (17-0 over Kansas City on January 2, 1993) and the Baltimore Colts (17-0 over the Cincinnati Bengals on December 26, 1970.

1994 DOLPHINS

JIM ARNOLD

6-3 233 **#6**
Punter
Born: 1/31/61
College: Vanderbilt '83
Acquired: UFA (Det.), 1994
NFL: 12th Season
Dolphins: First Season

PRO: 1993 – Signed by Dolphins as unrestricted free agent from Detroit Lions on April 25, 1994 . . . Played in all 16 games in 1993 for Lions . . . Led NFC and tied for third in NFL in gross punting average (44.5 yards per kick) . . . Recorded 72 punts for 3,207 yards for a 44.5 average with a long of 68 yards . . . Placed 15 punts inside the 20 . . . Opened season by punting six times for 261 yards with a 43.5 average and a long of 44 yards against Atlanta (9/5) . . . Kicked seven times for 303 yards and a 43.3 average at New Orleans (9/19) . . . Booted season-long 68-yard punt at L.A. Rams (10/24) . . . Surpassed Yale Lary (503 punts) to become Detroit's all-time punting leader as he had four punts for 186 yards and a 46.5 average against Tampa Bay (11/7) . . . Had exceptional game at Phoenix (12/12) by averaging 47.0 yards on six punts and dropping three punts inside the 20 and two inside the ten.

1992 – Played in all 16 games . . . Punted 65 times for 2,846 yards for a 43.8 average with a long of 71 yards . . . Had one punt blocked . . . Placed 20 punts inside the 20 . . . Ranked third in NFC and sixth in NFL in punting average . . . Averaged season-high 52.5 yards per punt against Tampa Bay (9/27) . . . Punted seven times against New Orleans (10/4) averaging 44.1 yards and placed two inside the 20 . . . Had string of 211 punts without suffering a block ended at Pittsburgh (11/15) . . . Booted career-long 71-yard punt at San Francisco (12/28).

1991 – Played in all 16 games . . . Punted 75 times for 3,092 yards for a 41.2 average with a long 63 yards . . . Placed career-high 27 punts inside the 20 . . . Raced 21 yards for a first down as he avoided a block attempt against Miami (9/15) . . . Booted season-long 63-yarder that pinned Colts (9/22) at one-yard line to setup safety . . . Enjoyed exceptional game on Thanksgiving against Chicago (11/28) by averaging 46.3 yards on six boots, dropping two inside the 20 and running 21 yards out of punt formation for a key first down . . . Named Miller Lite Player of the Game at Green Bay (12/15) by placing four punts inside the 20 on a frozen Lambeau Field.

1990 – Played in all 16 games . . . Punted 63 times for 2,560 yards for a 40.6 average with a long of 59 yards . . . Placed ten punts inside the 20 . . . Had seven punts for 46.1 average with a long of 54 yards against Atlanta (9/16) . . . Averaged 47.1 yards per kick with season-long 59-yarder against Washington (11/14).

1989 – Played in all 16 games . . . Punted 82 times for 3,538 yards for a 43.1 average with a long of 64 yards . . . Suffered one block . . . Placed 15 punts inside the 20 . . . Finished second in NFC and third in the NFL in punting average . . . Had 36.0 net average which was good for third in NFC and fourth in NFL . . . Had 29-percent of all punts go for 50 or more yards . . . Had best game of season against Tampa Bay (12/17) with five kicks for 51.0 average.

1988 – Played in all 16 games . . . Punted 97 times for 4,110 for a 42.3 average with a long of 69 yards . . . Placed 22 punts inside the 20 yard line . . . Named to NFC Pro Bowl squad for second consecutive season . . . Named first-team All-NFC by United Press International, second-team All-Pro by Associated Press and All-NFL by Pro Football Weekly . . . Became first Lion to lead NFC in punting since Tom Skladany in 1981 . . . Averaged 48.0 yards on four punts against Green Bay (11/20) with a long of 69 yards.

1987 – Played in 11 games in strike-shortened season . . . Punted 46 times for 2,007 yards for a 43.6 average with a long of 60 yards . . . Placed 17 punts inside the 20 . . . Set NFL record with a 39.6 net punting average . . . Ranked second in NFC in gross punting average . . . Earned consensus All-NFL honors . . . Named as NFC punter for Pro Bowl squad . . . Lost hotly contested punting battle in training camp to veteran Russell Erxelben . . . Regained job when Erxelben suffered season-ending injury in first game of season at Minnesota (9/13) . . . Established Pro Bowl gross punting average record with 49.6 effort.

1986 – Played in seven games with Detroit . . . Was member of Kansas City's camp, but was waived before start of season . . . Punted 36 times for 1,533 yards for a 42.6 average with a long of 60 yards . . . Had one punt blocked . . . Placed seven punts inside the 20 . . . Had net average of 35.2 yards . . . Signed by Lions in week ten following waiving of punter Mike Black . . . Averaged 46.3 yards per kick on six punts in Lions debut against Minnesota (11/9).

1985 – Played in all 16 games with Kansas City . . . Punted 93 times for 3,827 yards for a 41.2 average with a long of 62 yards . . . Suffered two blocked punts . . . Placed 12 punts inside the 20 . . . Ranked 20th in NFL in punting average . . . Kicked 61 and 62 yard punts against Seattle (9/29) . . . Tied a Chiefs' record with 11 kicks at San Francisco (11/17).

1984 – Played in all 16 games . . . Punted 98 times for 4,397 yards for a 44.9 average with a long of 63 yards . . . Placed 22 punts inside the 20 . . . Captured NFL punting title by outdistancing Miami's Reggie Roby and Colts' Rohn Stark . . . Finished second to Roby with 37.5 net average . . . Was first alternate to Pro Bowl.

1983 – Played in all 16 games for Kansas City . . . Punted 93 times for 3,710 yards for a 39.9 average with a long of 64 yards . . . Placed 21 punts inside the 20 . . . Had four punts of 60 or more yards . . . Registered only six touchbacks . . . Fifth-round draft choice (119th overall) of Kansas City in 1983.

COLLEGE: Four-year letterman at Vanderbilt . . . Consensus first-team All-America during final season . . . Led nation in punting with 45.8 average . . . Also had net average of 42.1 yards . . . Broke Vanderbilt's single-game punting record with 53.1 average vs. North Carolina during senior season . . . Holds B.S. in sociology.

PERSONAL: Married to Lisa (3/19/94), couple resides in Franklin, Tenn . . . Attended Dalton (Ga.) High School . . . Participated in five sports, including football, baseball, basketball, track and field and tennis . . . Avid golfer in spare time . . . Considered a locker room comedian . . . Once took routine to the public at Mark Ridley's Comedy Castle in Detroit and episode was filmed by CBS' NFL Today . . . Lists favorite television show as "The Andy Griffith Show" . . . Enjoys listening to country music . . . Has worked with Ronald McDonald House in Nashville . . . Full name is James Edward Arnold, born January 31, 1961, in Dalton, Ga.

DOLPHIN FACT

In home openers, Miami is 21-6-1 (.768). In road openers, the Dolphins are 14-13-1 (.518).

NFL REGULAR SEASON STATISTICS

YEAR	TEAM	G	NO.	YDS.	AVG.	TB	IN 20	LG	BLK	NET
1983	Kansas City	16	93	3710	39.9	6	21	64	0	32.6
1984	Kansas City	16	98	4397	44.9	13	22	63	0	37.5
1985	Kansas City	16	93	3827	41.2	11	12	62	2	32.4
1986	Detroit	7	36	1533	42.6	4	7	60	1	32.1
1987	Detroit	11	46	2007	43.6	4	17	60	0	39.6
1988	Detroit	16	97	4110	42.3	7	22	69	0	35.9
1989	Detroit	16	82	3538	43.1	9	15	64	1	36.0
1990	Detroit	16	63	2560	40.6	5	10	59	0	35.3
1991	Detroit	16	75	3092	41.2	5	27	63	0	35.4
1992	Detroit	16	65	2846	43.8	10	12	71	1	34.7
1993	Detroit	16	72	3207	44.5	9	15	68	0	36.8
11-YEAR TOTALS		**162**	**820**	**34827**	**42.5**	**83**	**180**	**71**	**5**	**35.3**

NFL PLAYOFF STATISTICS

YEAR	TEAM	G	NO.	YDS.	AVG.	TB	IN 20	LG	BLK	NET
1991	Detroit	2	8	372	46.5	3	2	58	0	35.7
1993	Detroit	1	3	145	48.3	0	1	50	0	38.7
PLAYOFF TOTALS		**3**	**11**	**517**	**47.0**	**3**	**3**	**58**	**0**	**36.9**

ADDITIONAL STATS

Rushing: 1 for 0 yards in 1984; 2 for 42 yards, 21.0 avg., long 21 in 1991 for total of 3 for 42 yards, 14.0 avg., long 21

Passing: 0 of 1 in 1988

GENE ATKINS

5-11 200
Safety
#28
Born: 11/22/64
College: Florida A&M '87
Acquired: UFA (N.O.), 1994
NFL: Eighth Season
Dolphins: First Season

PRO: 1993 – Joined Dolphins on February 18, 1994, as unrestricted free agent from the New Orleans Saints . . . Started all 16 games at free safety for Saints . . . Finished season with 75 tackles (51 solo), five passes defensed, three interceptions, three fumble recoveries, one sack and one forced fumble . . . Also blocked two PATs . . . Registered six tackles, two passes defensed and an interception at Atlanta (9/12) . . . Recorded seven tackles against San Francisco (9/26) . . . Had season-high eight tackles and a fumble recovery at Pittsburgh (10/17) . . . Posted five tackles, a sack, a fumble recovery and an interception to setup game winning field goal at Phoenix (10/31) . . . Tallied five tackles and an interception at Cleveland (12/5) . . . Recorded six tackles against L.A. Rams (12/12) and N.Y. Giants (12/20).

1992 – Started all 16 regular season games and one playoff contest at free safety . . . Finished with 84 tackles (67 solo), 18 passes defensed, three interceptions and two fumble recoveries . . . Also blocked a PAT attempt . . . Selected to Dr. Z's All-Pro team for Sports Illustrated . . . Had nine tackles and blocked a PAT in season opener at Philadelphia (9/6) . . . Posted six tackles and three passes defensed against Chicago (9/13) . . . Recorded seven tackles against San Francisco (9/27) . . . Had three tackles and an interception against L.A. Rams (10/11) . . . Credited with eight

tackles, two passes defensed and a forced fumble at Phoenix (10/18) . . . Tallied six tackles, three passes defensed and an interception at New England (11/8) . . . Registered eight tackles, two passes defensed and an interception against Washington (11/23) . . . Recorded six tackles in playoff contest against Philadelphia (1/3/93).

1991 – Started all 16 regular season games and one playoff contest at free safety . . . Finished with 75 tackles (67 solo), 12 passes defensed, five interceptions, four forced fumbles, three sacks and two fumble recoveries . . . Returned 20 kickoffs for 368 yards (18.4 avg.) with a long of 27 yards . . . Tied for team lead and ranked tied for fifth in NFC in interceptions . . . Set team single-season record with 198 interception return yards . . . Recorded four tackles and a fumble recovery against Seattle (9/1) . . . Registered two tackles, one sack, one fumble recovery and a forced fumble at Atlanta (9/29) . . . Had season-high eight tackles, one sack, one forced fumble, two passes defensed and an interception at Philadelphia (10/13) . . . Tallied seven tackles, an interception and a forced fumble at L.A. Rams (11/3) . . . Recorded eight tackles and a sack against San Francisco (11/10) . . . Named NFC Defensive Player of the Week and tied team record with three interceptions (99 yards) in season finale at Phoenix (12/22) with potential fourth interception of contest being called back due to a penalty . . . Recorded six tackles in playoff contest against Atlanta (12/28).

1990 – Started all 16 regular season games and one playoff contest at free safety . . . Finished with 66 tackles (54 solo), ten passes defensed, five forced fumbles, three fumble recoveries, three sacks, two interceptions and two fumble recoveries . . . Returned 19 kickoffs for 471 yards (24.8 avg.) with a long of 50 yards . . . Was one kickoff return short of qualifying for NFC lead in return average . . . Recorded six tackles, two passes defensed and a sack against San Francisco (9/10) . . . Posted three tackles and a sack at Minnesota (9/16) . . . Registered six tackles, two passes defensed, a forced fumble and a fumble recovery at Houston (10/21) . . . Made six tackles at Washington (11/18) . . . Recorded six tackles and an interception late in contest to preserve 24-20 win at L.A. Rams (12/9) . . . Had five tackles and an interception against Pittsburgh (12/16) . . . Forced a fumble and had three kickoff returns for 35-yard average with a 50-yard long in season finale against L.A. Rams (12/31) . . . Recorded two tackles (all solo) in playoff contest at Chicago (1/6/91).

1989 – Played in 14 games with 12 starts at strong safety . . . Finished with 76 tackles (62 solo), one interception, two fumble recoveries, six passes defensed and a blocked field goal . . . Returned 12 kickoffs for 245 yards (20.4 avg.) with a long of 32 yards . . . Was inactive for first two games of season due to dislocated shoulder suffered in preseason . . . Registered eight tackles against Washington (10/1) and San Francisco (10/8) . . . Had season-high nine tackles at New England (11/12) . . . Posted six tackles at Detroit (12/3) . . . Registered seven tackles, two passes defensed and an interception against Philadelphia (12/18).

1988 – Played in 16 games with six starts at strong safety . . . Finished with 50 tackles (39 solo), eight passes defensed, one forced fumble, two fumble recoveries and team-high four interceptions . . . Also blocked a field goal . . . Returned 20 kickoffs for 424 yards (21.2 avg.) with a long of 57 yards . . . Had an interception at Atlanta (9/11) . . . Recorded four tackles and an interception at Detroit (9/18) . . . Posted seven tackles and had career-long 57-yard kickoff return against Tampa Bay (9/25) . . . Registered seven tackles against Dallas (10/3) . . . Made six tackles and blocked a Norm Johnson field goal attempt at Seattle (10/16) that was returned for a 58-yard touchdown by teammate Dave Waymer . . . Had a 40-yard interception return at Washington (11/6) . . . Made key interception in endzone in final seconds at L.A. Rams (11/13) to preserve 14-10 win . . . Recorded eight tackles at Minnesota (12/4) . . . Recovered a fumble against Atlanta (12/18).

1987 – Saw action in 13 regular season games with five starts as rookie . . . Also started one playoff game . . . Finished with

36 tackles (28 solo), three interceptions, one fumble recovery and six passes defensed . . . Selected all-rookie by Professional Football Writers Association . . . Opened season on injured reserve with thigh injury suffered in preseason . . . Activated from IR on October 3 . . . Recorded two interceptions and one tackle against N.Y. Giants (11/22) . . . Started final five games of season at strong safety . . . Made first career NFL start and posted season-high six tackles and a fumble recovery at Pittsburgh (11/29) . . . Recorded five tackles against Houston (12/13) . . . Registered five tackles and three passes defensed at Cincinnati (12/20) . . . Started playoff contest against Minnesota (1/3/88) and registered six tackles . . . Seventh-round draft choice (179th overall) of New Orleans in 1987.

COLLEGE: Four-year starter and three-year letterman at Florida A&M University . . . Named All-American as senior . . . Saw action in just five games as junior due to broken ankle . . . Started as sophomore in first season at safety . . . Saw reserve action as fullback during freshman season . . . Holds B.S. in physical education.

PERSONAL: Married to Sandra (7/18/87), couple resides in Ft. Lauderdale, Fla., with son, Gene, Jr. (3/28/88) and daughter, Santrell (11/20/90) . . . Attended Rickards High School in Tallahassee, Fla . . . Played fullback in high school . . . Also lettered in track and baseball . . . Holds annual football camp in Tallahassee to fund scholarship through Tabernacle Baptist Church . . . Has worked with Sickle Cell Anemia Foundation and Special Olympics . . . Hobbies include boating, fishing and working around the house . . . Lists "The Color Purple" as favorite movie, "I Love Lucy" as favorite television show and Prince as favorite recording artist . . . Full name is Gene Reynard Atkins, Sr., born November 22, 1964, in Tallahassee, Fla.

NFL REGULAR SEASON STATISTICS

YEAR	TEAM	G-S	TACK.	ASST.	TOTAL	FUM. REC.	INT.	YDS.	LG
1987	New Orleans	13-5	28	8	36	1	3	12	8
1988	New Orleans	16-6	39	11	50	2	4	42	40
1989	New Orleans	14-12	62	14	76	2	1	-2	0
1990	New Orleans	16-16	54	12	66	3	2	15	15
1991	New Orleans	16-16	67	8	75	2	5	198	79
1992	New Orleans	16-16	67	17	84	1	3	0	0
1993	New Orleans	16-16	51	24	75	3	3	59	37
7-YEAR TOTALS		**107-87**	**368**	**94**	**462**	**14**	**21**	**324**	**79**

NFL PLAYOFF STATISTICS

YEAR	TEAM	G-S	TACK.	ASST.	TOTAL	FUM. REC.	INT.	YDS.	LG
1987	New Orleans	1-1	4	2	6	0	0	0	0
1990	New Orleans	1-1	2	0	2	0	0	0	0
1991	New Orleans	1-1	6	0	6	0	0	0	0
1992	New Orleans	1-1	3	3	6	0	0	0	0
PLAYOFF TOTALS		**4-4**	**15**	**5**	**20**	**0**	**0**	**0**	**0**

ADDITIONAL STATS

Kickoff Returns: 20 for 424 yards, 21.2 avg., long 57 in 1988; 12 for 245 yards, 20.4 avg., long 32 in 1989; 19 for 471 yards, 24.8 avg., long 50 in 1990; 20 for 368 yards, 18.4 avg., long 27 in 1991 for total of 71 for 1,508 yards, 21.2 avg., long 57

Sacks: 3 in 1990, 3 in 1991, 1 in 1993 for total of 7

Passes Defensed: 6 in 1987, 8 in 1988, 6 in 1989, 10 in 1990, 12 in 1991, 18 in 1992, 5 in 1993 for total of 65 (P-1)

Forced Fumbles: 1 in 1988, 5 in 1990, 4 in 1991, 1 in 1992 for total of 11

Blocked Field Goals: 1 in 1988, 1 in 1989 for total of 2

Blocked PATs: 1 in 1992, 2 in 1993 for total of 3

GREG BATY

6-6 240
Tight End
#84
Born: 8/28/64
College: Stanford '86
Acquired: FA, 1990
NFL: Eighth Season
Dolphins: Fifth Season

PRO: 1993 – Played in all 16 games with one start . . . Saw action as reserve tight end also as long snapper on punts . . . Finished season with five catches for 78 yards and one touchdown . . . Added two tackles on special teams . . . Recorded one catch for a one-yard touchdown catch from Dan Marino on third-and-goal with 35 seconds left in regulation to give Miami a 24-20 comeback victory in season opener at Indianapolis (9/5) . . . Saw extensive action in second half vs. N.Y. Jets (9/12) following game-ending hamstring injury to Keith Jackson but did not have reception . . . Had one catch for ten yards at Buffalo (9/26) . . . Started in place of Jackson (hamstring) against Washington (10/4) and recorded one catch for nine yards . . . Had one catch for a career-long 32 yards vs. Indianapolis (10/24) . . . Closed season with one catch for 26 yards at New England (1/2/94) but suffered right knee strain in contest.

1992 – Played in all 16 regular season games and both playoff contests . . . Finished season with three catches for 19 yards and one touchdown . . . Added six special team tackles . . . Had one reception for six yards vs. L.A. Rams (9/20) . . . Saw substantial action in reserve role at tight end vs. Indianapolis (10/25) and registered one catch for 12 yards . . . Recorded one catch vs. Buffalo (11/16) for a one-yard touchdown from Dan Marino . . . Did not catch a pass in playoffs.

1991 – Played in all 16 games with eight starts . . . Finished season with 20 catches for 269 yards and a touchdown . . . Was originally placed on waivers on August 26 and was recalled the following day . . . Did not catch a pass in first four games of 1991 . . . Made first start of season and caught three passes for 47 yards at N.Y. Jets (9/29) . . . His receptions in that contest were his first catches since Dec. 13, 1987, when he caught three passes vs. Atlanta as a member of the Los Angeles Rams . . . Had one of the best games of his career against New England (10/6) with four catches for career-high 89 yards, including a long catch of 30 yards . . . His 89 receiving yards is his career single-game high, surpassing his previous single game best of 76 yards, set as a member of the Patriots vs. New Orleans on November 30, 1986 . . . Finished with three catches for 46 yards versus New England (11/10) . . . Had three catches for 30 yards and a touchdown vs. Buffalo (11/18) . . . It was his first touchdown catch since November 18, 1987, at the N.Y. Giants when Baty was a member of the New England Patriots . . . Returned to reserve role for final three games of season and did not catch a pass in any of those three contests.

1990 – Reserve tight end also served as Miami's punt center in 1990 . . . Played in final 12 games of regular season and both playoff contests . . . Did not catch a pass . . . Recorded three tackles on special teams . . . Originally waived by Miami on Sept. 3 and was resigned by team on Oct. 4 . . . Recovered punt which glanced off James Hasty's leg at Jets' six-yard line to set up touchdown at New York (11/11) . . . Re-signed by Dolphins on May 4, 1990, after having

spent time with team in 1989.

1989 – Spent '89 preseason in camps of N.Y. Giants and Tampa Bay . . . Waived by both clubs before start of '89 season . . . Signed as free agent with Miami (11/15) before being waived on Nov. 20 . . . Did not see game action for Dolphins.

1988 – Opened '88 season on injured reserve with San Francisco . . . Waived by 49ers on Sept. 20 . . . Signed as free agent with Phoenix (9/30) . . . On active roster for three game but saw action in only one contest . . . Waived by Cardinals on Oct. 18.

1987 – Spent 1987 season with New England and L.A. Rams . . . Played in nine games including five with Patriots and four with Rams . . . Finished season with 18 receptions for 175 yards and two touchdowns . . . Played in first five non-strike games of season with Patriots . . . Caught 15 passes for 138 yards and two touchdowns with Pats . . . Registered team-leading five catches for 37 yards and a score at N.Y. Jets (9/21) . . . Totaled four catches for 36 yards and 15-yard touchdown grab at Giants (11/18) . . . Waived by Patriots on Nov. 16 and claimed off waivers by Rams . . . Spent first two weeks in Rams uniform on inactive list . . . Made debut at Detroit (12/6) but did not catch a pass . . . Came up with three receptions vs. Atlanta (12/13).

1986 – Played in 16 games with seven starts as rookie with Patriots in 1986 . . . Caught 37 passes for 331 yards and two touchdowns . . . Named to All-Rookie teams as selected by Pro Football Writers, United Press International and Pro Football Weekly . . . Recorded first career NFL reception (12 yards) at N.Y. Jets on Sept. 11 . . . Scored game-winning touchdown with 1:37 left in contest vs. Buffalo (11/23) . . . Caught six passes for 76 yards against New Orleans (11/30) . . . Recorded career-high eight receptions for 58 yards and a touchdown vs. San Francisco (12/14) . . . Registered three receptions for 31 yards in playoff loss to Denver (1/4/87) . . . Eighth-round draft choice (220th overall) of New England in 1986.

COLLEGE: Four-year letterman and two-year starter at Stanford (1982-85) . . . Named first-team All-Pac 10 and honorable mention All-America as senior . . . Set single-season school record for receptions by a tight end with 61 catches for 690 yards and four scores . . . Had career-high 10 catches vs. San Diego State . . . Recorded nine receptions for 131 yards vs. Arizona . . . Added seven catches vs. both USC and UCLA and six against Arizona State . . . Recorded 20 catches for 213 yards and a score as junior . . . Caught seven-yard touchdown against Oklahoma in season opener . . . Had three catches for 66 yards vs. Arizona . . . Finished sophomore season with four catches for 29 yards . . . Played mainly in goal-line situations as freshman . . . Did not catch a pass . . . Holds B.S. in human biology.

PERSONAL: Married to Kathleen (4/7/90), couple has son, Turner James (3/3/92) . . . Spent three months in winter semester of junior year at Stanford studying art and political science in Florence, Italy . . . Lists hobbies as traveling and outdoor activities . . . Attended Sparta (N.J.) High School . . . Graduated second in class . . . Named first team All-State as senior defensive end/tight end . . . Captain of football and basketball teams . . . Recruited by many schools to play both football and basketball . . . Worked with commercial real estate firm in offseason . . . Lists favorite television show as "Cheers" . . . Favorite author is Ayn Rand . . . Full name is Gregory James Baty, born Aug. 28, 1964, in Hastings, Mich.

NFL REGULAR SEASON STATISTICS

YEAR	TEAM	G-S	NO.	YDS.	AVG.	LG	TD
1986	New England	16-7	37	331	8.9	22	2
1987	New England	5-0	15	138	9.2	19	2
	L.A. Rams	4-0	3	37	12.3	20	0
1988	Phoenix	1-0	0	0	0.0	0	0
1990	Miami	12-0	0	0	0.0	0	0
1991	Miami	16-8	20	269	13.5	30	1
1992	Miami	16-0	3	19	6.3	12	1
1993	Miami	16-1	5	78	15.6	32	1
7-YEAR TOTALS		**86-16**	**83**	**872**	**10.5**	**32**	**7**

NFL PLAYOFF STATISTICS

YEAR	TEAM	G-S	NO.	YDS.	AVG.	LG	TD
1986	New England	1-1	3	31	10.3	13	0
1990	Miami	2-0	0	0	0.0	0	0
1992	Miami	2-0	0	0	0.0	0	0
PLAYOFF TOTALS		**5-1**	**3**	**31**	**10.3**	**13**	**0**

ADDITIONAL STATS

Special Teams Tackles: 2 in 1986, 1 in 1987, 3 in 1990, 3 in 1991, 6 in 1992, 2 in 1993 for total of 17 (P-1)

Fumble Recoveries: 1 in 1990

Miscellaneous Tackles: 1 in 1991, 1 in 1992 for total of 2.

Tackles: 1 in 1992

Kickoff Returns: 1 for 7 yards in 1993.

SINGLE-GAME HIGHS

Most Receptions: 8 vs. San Francisco, 12/14/86
6 vs. New Orleans, 11/30/86
5 at New York Jets, 9/21/87

Most Receiving Yards: 89 at New England, 10/6/91
76 vs. New Orleans, 11/30/86
58 vs. San Francisco, 12/14/86
49 at Indianapolis, 10/25/87

Most TD Receptions: 1, six times

Longest Receptions: 32 vs. Indianapolis, 10/24/93
30 at New England, 10/6/91
25 vs. New England, 11/19/91

RECEIVING BREAKDOWN

	1993						CAREER					
	GM	NO	YDS	AVG	LG	TD	GM	NO	YDS	AVG	LG	TD
Buf.	2	1	10	10.0	10	0	9	10	85	8.5	22	3
Ind/Bal.	2	2	33	16.2	32	1	11	12	142	11.8	32	1
Mia.	-	-	-	-	-	-	3	3	18	6.0	7	0
New E.	2	1	26	26.0	26	0	7	8	161	20.1	30	0
NY Jets	2	0	0	0.0	0	0	11	9	96	10.7	24	1
AFC East	**8**	**4**	**69**	**17.3**	**32**	**1**	**41**	**42**	**502**	**12.0**	**32**	**5**
Cin.	-	-	-	-	-	-	2	4	25	6.3	7	0
Cle.	1	0	0	0.0	0	0	3	0	0	0.0	0	0
Hou.	-	-	-	-	-	-	2	3	34	10.1	13	0
Pitt.	1	0	0	0.0	0	0	2	0	0	0.0	0	0
AFC Cent.	**2**	**0**	**0**	**0.0**	**0**	**0**	**9**	**7**	**59**	**8.4**	**13**	**0**
Den.	-	-	-	-	-	-	1	2	13	6.5	10	0
K.C.	1	0	0	0.0	0	0	2	2	7	3.5	5	0
LA Raid.	-	-	-	-	-	-	3	2	16	8.0	9	0
San D.	1	0	0	0.0	0	0	2	0	0	0.0	0	0
Sea.	-	-	-	-	-	-	3	0	0	0.0	0	0
AFC West	**2**	**0**	**0**	**0.0**	**0**	**0**	**11**	**6**	**36**	**6.0**	**10**	**0**
AFC Total	**12**	**4**	**69**	**17.3**	**32**	**1**	**61**	**55**	**597**	**10.9**	**32**	**5**
Dal.	1	0	0	0.0	0	0	2	0	0	0.0	0	0
NY Gia.	1	0	0	0.0	0	0	2	4	36	9.0	20	1
Phil.	1	0	0	0.0	0	0	2	0	0	0.0	0	0
Pho/StL.	-	-	-	-	-	-	1	0	0	0.0	0	0
Wash.	1	1	9	9.0	9	0	2	1	9	9.0	9	0
NFC East	**4**	**1**	**9**	**9.0**	**9**	**0**	**9**	**5**	**45**	**9.0**	**20**	**1**

RECEIVING BREAKDOWN

	1993						CAREER					
	GM	NO	YDS	AVG	LG	TD	GM	NO	YDS	AVG	LG	TD
Chi.	-	-	-	-	-	-	1	1	11	11.0	11	0
Det.	-	-	-	-	-	-	2	0	0	0.0	0	0
Green B.	-	-	-	-	-	-	2	0	0	0.0	0	0
Minn.	-	-	-	-	-	-	-	-	-	-	-	-
Tampa B.	-	-	-	-	-	-	1	0	0	0.0	0	0
NFC Cent.	**-**	**-**	**-**	**-**	**-**	**-**	**6**	**1**	**11**	**11.0**	**11**	**0**
Atl.	-	-	-	-	-	-	3	5	59	11.8	20	0
LA Rams	-	-	-	-	-	-	2	3	26	8.7	14	0
New O.	-	-	-	-	-	-	3	6	76	12.7	22	0
San Fran	-	-	-	-	-	-	2	8	58	7.3	17	1
NFC West	**-**	**-**	**-**	**-**	**-**	**-**	**10**	**22**	**219**	**10.0**	**22**	**1**
NFC Total	**4**	**1**	**9**	**9.0**	**9**	**0**	**25**	**28**	**275**	**9.8**	**22**	**2**
Sept.	3	2	11	5.5	10	1	18	16	139	8.7	24	2
Oct.	4	2	41	20.5	32	0	20	17	245	14.4	32	0
Nov.	4	0	0	0.0	0	0	24	31	334	10.8	25	4
Dec.	5	1	26	26.0	26	0	24	19	154	6.1	26	1
Games 1-8	8	4	52	13.0	32	1	42	36	427	11.9	32	3
Games 9-16	8	1	26	26.0	26	0	44	47	445	9.5	26	4
Home	8	2	41	20.5	32	0	45	36	365	10.1	32	3
Road	8	3	37	12.3	26	1	41	47	507	10.8	30	4
Wins	9	4	52	13.0	32	1	52	40	460	11.5	32	2
Losses	7	1	26	26.0	26	0	34	43	412	9.6	26	5
Ties	-	-	-	-	-	-	-	-	-	-	-	-
Grass	11	3	67	22.3	32	0	-	-	-	-	-	-
Turf	5	2	11	5.5	10	1	-	-	-	-	-	-
1st Down	16	1	32	32.0	32	0	-	-	-	-	-	-
2nd Down	16	3	45	15.0	26	0	-	-	-	-	-	-
3rd Down	16	1	1	1.0	1	1	-	-	-	-	-	-
4th Down	16	0	0	0.0	0	0	-	-	-	-	-	-
1st Half	16	0	0	0.0	0	0	-	-	-	-	-	-
2nd Half	16	5	78	15.6	32	1	-	-	-	-	-	-
Overtime	1	0	0	0.0	0	0	-	-	-	-	-	-

DOLPHIN FACT

Since Don Shula arrived in Miami in 1970, the Dolphins have won or shared the AFC East title in 14 of his 24 seasons and earned trips to post-season action in 14 of his 24 years. Overall, Shula has led teams to divisional titles in 17 of his 31 seasons (1963-68 with Baltimore and 1970-93 with Miami) and earned playoff spots in 17 of his 31 seasons as a head coach in the NFL.

DOLPHIN FACT

The Dolphins made their seventh trip (also following the 1971-73, 1982, 1984-85 regular seasons) into the AFC Championship game in 1992 which is tied for second place (with the Pittsburgh Steelers and behind only the Los Angles/Oakland Raiders) for most appearances in the AFC title game. Miami's five wins in AFC Championship contests is the most by any AFC team and is trails only the seven wins of the NFC's Dallas Cowboys (7-5) for most conference championship wins by a team in either conference.

EDDIE BLAKE

6-4 315
Guard
#66
Born: 12/18/68
College: Auburn '92
Acquired: D2, 1992
NFL: Second Season
Dolphins: Second Season

PRO: Massive guard was inactive for all 16 games in 1993 . . . Underwent arthroscopic surgery to repair strained knee ligament and slight cartilage tear in left knee during off-season . . . Saw limited playing time during preseason due to bruised left knee suffered during practice on July 29 . . . Was moved back to offensive guard (his college position) after having been asked to play as a defensive lineman as a rookie in 1992 . . . Spent entire rookie season on 1992 on Reserve/ Non-Football Injury List . . . Dropped weight on his left foot during off-season and suffered fracture . . . Placed on Reserve/Non-Football Injury List on August 25 . . . Starting practicing with team on October 23 . . . Suffered slight tear of medial collateral ligament in knee in practice on November 6 . . . Injury did not require surgery, but ended practice for remainder of season . . . Second-round draft choice (43rd overall) of Miami in 1992.

COLLEGE: One-year starter and two-year letterman at Auburn . . . Transferred from Northwest Mississippi Junior College . . . Named All-American and All-Southeastern Conference at guard as senior . . . Also saw action on defensive line during short yardage and goal line situations . . . Recorded three tackles (two solo) and an interception on defense . . . Saw first action on defense against Georgia Southern, playing six snaps on defensive line . . . Became first Auburn player since 1977 to see action on offense and defense in the same game . . . Ironically, that distinction had belonged to Tim Stowers, who watched the game from opposite sideline as Georgia Southern's head coach . . . Graded over 80% blocking efficiency as guard . . . Had one tackle against both Mississippi and Southern Mississippi . . . Added a solo tackle and returned an interception six yards against Florida . . . Battled ankle injury in first half of season that slowed development as sophomore . . . Worked his way into the starting lineup at right guard for final two games of season . . . Earned first start as a Tiger in 33-10 win over Georgia . . . Two-year standout at offensive guard at Northwest Mississippi Junior College . . . Also played defensive tackle in goal line situations . . . Named as All-American, all-region and all-state first team selection as sophomore . . . Voted Mississippi Junior College Most Valuable Offensive Lineman . . . Majored in sports management.

PERSONAL: Single, resides in Fayetteville, Tenn . . . Lettered three times in football at Lincoln County High School in Fayetteville, Tenn . . . Selected as a two-time all-region choice . . . Also lettered in track . . . Hobbies include swimming, playing billiards and watching professional wrestling . . . Lists "Juice" as favorite movie, "The Autobiography of Malcom X" as favorite book and "Ice Cube" as favorite recording artist . . . Full name in Robert Edward Blake, born December 18, 1968, in Fayetteville, Tenn.

NFL REGULAR SEASON STATISTICS

GAMES/STARTS: 1992: Non-Football Injury. 1993: Inactive

TYRONE BRAXTON

5-11 185 **#34**
Cornerback
Born: 12/17/64
College: North Dakota State '87
Acquired: UFA (Den.), 1993
NFL: Eighth Season
Dolphins: First Season

PRO: 1993 – Signed by Dolphins as unrestricted free agent from Denver Broncos on May 13, 1994 . . . Started all 16 games at left cornerback for Broncos in 1993 . . . Finished season with 111 tackles (79 solo), three interceptions, two fumble recoveries and two forced fumbles . . . Posted team-high 11 tackles with an interception and two forced fumbles in season opener at N.Y. Jets (9/5) . . . Credited with eight tackles at Kansas City (9/20) . . . Registered three tackles and an interception against Indianapolis (10/3) . . . Had seven tackles and two passes defensed at Green Bay (10/10) . . . Posted seven tackles and an interception against Seattle (10/31) . . . Had team-high seven tackles, two passes defensed and a fumble recovery at Seattle (11/28) . . . Credited with five tackles and a pass defensed against Tampa Bay (12/26) . . . Closed season by leading team in tackles with seven hits at L.A. Raiders (1/2/94) . . . Started playoff contest at L.A. Raiders (1/9/94) and posted five tackles.

1992 – Played in all 16 games with 14 starts . . . Finished with 99 tackles (56 solo), two interceptions and team-high 16 passes defensed . . . Had 11 tackles and four passes defensed against San Diego (9/13) . . . Had 40-yard interception return to setup first touchdown of game at Seattle (11/30) . . . Posted four tackles and an interception at Buffalo (12/12).

1991 – Played in all 16 games with 15 starts . . . Finished with 92 tackles (57 solo), one sack, 12 passes defensed, one forced fumble, one fumble recovery with four interceptions . . . Returned an interception for a 52-yard touchdown in season opener against Cincinnati (9/1) . . . Had six tackles, three passes defensed and a sack against New England (12/1) . . . Did not start contest against San Diego (9/22) due to offensive alignment used by Chargers.

1990 – Suffered injury shortened season . . . Played in three games with two starts . . . Recorded 17 tackles (11 solo) and an interception . . . Opened season with interception at L.A. Raiders (9/9) . . . Tore medial collateral ligament in right knee against Seattle (9/23) . . . Underwent surgery and was placed on Injured Reserve for remainder of season.

1989 – Started all 16 games . . . Recorded 111 tackles (77 solo), two forced fumbles, two fumble recoveries and team-leading totals of six interceptions and 14 passes defensed . . . Had an interception which was returned for 34-yard touchdown on Kansas City's first play from scrimmage of contest at Chiefs (9/10) . . . Posted interception with 26-yard return at Buffalo (9/18) . . . Registered an interception and 12 tackles at Seattle (10/22) . . . Had 35-yard fumble return to setup touchdown at Washington (11/20) . . . Had an interception against Seattle (11/26).

1988 – Played in all 16 games . . . Recorded 39 tackles (28 solo), two interceptions, one sack and five passes defensed . . . Had an interception at Pittsburgh (10/23) . . . Closed season with interception against New England (12/17).

1987 – Played the final two regular season games and all three postseason contests after spending the first 13 weeks of the season on Injured Reserve with a shoulder injury suffered in the preseason . . . Primarily a special teams player in the regular season, he posted three first hits and two assists in the postseason and was named Denver's special teams most valuable player for his performance in the divisional playoff game against Houston on Jan. 10. 1988 . . . Twelfth-round draft choice (334th overall) of Denver in 1987.

COLLEGE: Was a defensive back and punt return specialist at North Dakota State, earning all-conference honors as a senior . . . In senior campaign he posted 128 tackles, an interception, and two fumble recoveries . . . As a junior he led conference with five interceptions and a punt return average of 15.0 yards per return, earning him second-team all-conference honors . . . Was a member of the North Central Conference champion outdoor 400-meter relay squad that competed in the national championship meet . . . Majored in physical education.

PERSONAL: Married to Elizabeth, couple resides in Denver suburb of Parker . . . A native of Madison, Wisconsin, he attended James Madison Memorial High School there and was named all-conference in football as a senior . . . Lettered twice each in football and basketball and once in track . . . Enjoys fishing . . . In the past has had a job as a gravedigger . . . Is a relative of the late Jim Braxton, who was an offensive lineman for the Buffalo Bills (1971-77) and Miami Dolphins (1978) . . . Full name is Tyrone Scott Braxton, born December 17, 1964, in Madison Wisc.

NFL REGULAR SEASON STATISTICS

YEAR	TEAM	G-S	TACK.	ASST.	TOTAL	FUM. REC.	INT.	YDS.	LG	TD
1987	Denver	2-0	0	0	0	0	0	0	0	0
1988	Denver	16-0	28	11	39	0	2	6	6	0
1989	Denver	16-16	77	34	111	2	6	103	34t	1
1990	Denver	3-2	11	6	17	0	1	10	10	0
1991	Denver	16-15	57	35	92	1	4	55	52t	1
1992	Denver	16-14	56	43	99	0	2	54	40	0
1993	Denver	16-16	79	32	111	0	3	37	25	0
7-YEAR TOTALS		**85-63**	**308**	**161**	**469**	**3**	**18**	**265**	**52 t**	**2**

NFL PLAYOFF STATISTICS

YEAR	TEAM	G-S	TACK.	ASST.	TOTAL	FUM. REC.	INT.	YDS.	LG	TD
1987	Denver	3-0	0	0	0	0	0	0	0	0
1989	Denver	3-3	17	1	18	1	0	0	0	0
1991	Denver	2-2	7	7	14	0	1	5	5	0
1993	Denver	1-1	3	0	3	0	0	0	0	0
PLAYOFF TOTALS		**9-6**	**27**	**8**	**35**	**1**	**1**	**5**	**4**	**0**

ADDITIONAL STATS

Passes Defensed: 5 in 1988, 14 in 1989, 2 in 1990, 12 in 1991, 16 in 1992, 19 in 1993 for total of 68 (P-5)

Forced Fumbles: 2 in 1989, 1 in 1991, 2 in 1993 for total of 5

Sacks: 1 in 1988, 1 in 1991 for total of 2 (P-2)

Special Teams Tackles: 3 in 1987, 6 in 1988, 6 in 1989 for total of 15 (P-5)

J.B. BROWN

6-0 193
Cornerback
#37
Born: 1/5/67
College: Maryland '89
Acquired: D12, 1989
NFL: Sixth Season
Dolphins: Sixth Season

PRO: 1993 – Started all 16 games at right cornerback . . . Finished with 72 tackles (60 solo) and led team with five interceptions and 14 passes defensed and added a forced fumble . . . His five interceptions were most by Dolphin cornerback in a season since 1983 when William Judson recorded six pick-offs and Gerald Small had five interceptions . . . Ranked tied for ninth in AFC and tied for 14th in NFL in interceptions . . . Recorded four or more tackles in 11 of 16 games and closed year with four consecutive games with six or more tackles . . . Opened season with a pair of tackles at Indianapolis (9/5) . . . Registered first interception of season and added four tackles vs. N.Y. Jets (9/12) . . . Had two passes defensed and five tackles at Cleveland (10/10) . . . Had three tackles, two passes defensed and an interception against Indianapolis (10/24) . . . Recorded four tackles, one pass defensed and a forced fumble vs. Kansas City (10/31) . . . Recorded an interception, five tackles and two passes defensed vs. New England (11/21) . . . Had six tackles and three passes defensed at Dallas (11/25) . . . Recorded seven tackles and one interception vs. Buffalo (12/19) . . . Closed season at New England (1/2/94) with seven tackles, an interception and a pass defensed.

1992 – Started all 16 games at right cornerback for Dolphins . . . Ranked tenth on team with 56 tackles (48 solo), had four interceptions, 11 passes defensed and scored a touchdown on an interception return . . . His four interceptions were the most by a Dolphin cornerback since Tim McKyer had four INTs in 1990 . . . Registered three or more tackles in 13 games . . . Had first interception of the season by picking off a Jim Everett pass in end zone vs. L.A. Rams (9/20) . . . Registered four tackles and intercepted a Jim Kelly pass with a career-long 48-yard return at Buffalo (10/4) . . . Finished with five tackles and added a fumble recovery that led to a field goal against New England (10/18) . . . Had six tackles at N.Y. Jets (11/1) . . . Recorded season-high seven tackles at Indianapolis (11/8) . . . Made third interception of season at San Francisco (12/6) by picking off a Steve Young pass without a return . . . Scored first career NFL touchdown as he picked off a Jay Schroeder pass and returned the ball 35 yards for a touchdown and finished tied for third on team with four tackles vs. L.A. Raiders (12/14) . . . Started both playoff games at right cornerback . . . Registered five tackles and added four passes defensed . . . Recorded a pair of tackles in AFC Divisional Playoff Game vs. San Diego (1/10/93) . . . Had three tackles in AFC Championship Game vs. Buffalo (1/17/93).

1991 – Played in 15 games with 11 starts . . . Finished season with 55 tackles (50 solo) and added one interception and seven passes defensed . . . Added two tackles on special teams . . . Had four or more tackles in nine of his 15 games . . . Missed all of training camp and preseason contests as an unsigned veteran . . . Signed contract on Aug. 29 and was granted a two-week roster exemption . . . Was not on the active roster for season-opener at Bills

(9/1) . . . Was activated on Sept. 7 and saw reserve action the next day vs. Indianapolis . . . Had one tackle and one pass defensed in that Colts contest . . . Had four tackles on September 29 at N.Y. Jets . . . Made first start of '91 season at New England (10/6) and responded with four tackles and his first career interception . . . Intercepted a Hugh Millen pass in endzone in the third quarter to stop Patriots' drive . . . Started remaining 10 games of season at right cornerback . . . Finished third on team in tackles with six and added one pass defensed at Indianapolis (11/3) . . . Closed '91 with season-high seven tackles vs. N.Y. Jets (12/22).

1990 – Started all 16 regular season games and two playoff contests at right cornerback . . . Key addition to secondary which helped unit improve from NFL ranking of 18th in 1989 to fifth in '90 against the pass . . . Team also improved from 24th overall defense in 1989 to seventh ranked unit in '90 . . . Finished season with 48 tackles (43 solo), a sack and 12 passes defensed . . . Added seven tackles and a pass defensed in playoffs . . . Became first Dolphin player to earn a starting position after joining the team as a last-round draft choice (12th round in 1989) . . . Also was lowest round pick to earn a start since 1970 when rookie 12th round pick LB Mike Kolen emerged as a starter (there were 17 rounds in the 1970 draft) . . . Made first career start in season opener at New England (9/9) and responded with four tackles . . . Led team with three passes defensed and added three tackles vs. Buffalo (9/16) . . . Sacked quarterback Bubby Brister (first career sack) and finished second on team with four tackles at Pittsburgh (9/30) . . . Had four tackles and three passes defensed vs. New England (10/18) . . . Tied for team lead with career-high nine tackles at Washington (12/2) . . . Closed regular season with five tackles and added a pass defensed against Indianapolis (12/30) . . . Led secondary with five tackles in playoff opener against Kansas City (1/5).

1989 – Saw action in all 16 games as rookie in '89 . . . Contributed nine tackles (seven solo) and a pass defensed . . . Added five tackles on special teams . . . Recorded season-high three tackles at Houston (10/1) and at Dallas (11/19) . . . Made impression in preseason by scoring touchdown on a six-yard blocked punt return at Washington (8/25) . . . Twelfth-round draft choice (315th overall) of Miami in 1989.

COLLEGE: Four-year letterman and three-year starter for Maryland (1985-88) . . . Started every game at right cornerback his senior season . . . Recorded 39 tackles (24 solos) including one for a five-yard loss . . . Led the team with eight pass deflections and tied for the Terp lead with a pair of interceptions for 22 yards . . . Credited with five tackles and an interception in season opening 27-16 defeat of Louisville . . . As a junior, started seven games at strong safety and the Duke and Penn State contests at left cornerback . . . Registered 33 tackles and a sack . . . Made four tackles, two pass deflections and an interception vs. Syracuse . . . Sacked quarterback Major Harris to thwart a two-point conversion and had an interception on the final play to preserve a 25-20 victory over West Virginia . . . Started his entire sophomore year at strong safety . . . Recorded 49 tackles, 30 of which were solos . . . Registered eight stops and an interception vs. Penn State . . . Recorded nine tackles and six special teams tackles as a freshman. . . Returned first collegiate interception 33 yards to set up a Terp scoring drive in their 28-10 win over North Carolina . . . Majored in economics.

PERSONAL: Single, resides in Pembroke Pines, Fla . . . Is engaged to Alisha Roberts . . . Has daughter, Leia Paris Roberts Brown . . . Was All-Metro first team selection by the Washington Post and a member of the WRC-TV Golden 11 team as a wide receiver and defensive back at DeMatha (Fort Washington) High School . . . Earned three letters each in football and track . . . Lists "Christmas Vacation" and "Scarface" as his favorite movies, "Video Soul" and "CNN News" as his favorite TV shows and "The Autobiography of Frederick Douglas" as his favorite book . . . Enjoys playing basketball and watching television . . . Full name is James Harold Brown, born Jan. 5, 1967, in Washington, D.C.

NFL REGULAR SEASON STATISTICS

YEAR	TEAM	G-S	TACK.	ASST.	TOTAL	FUM. REC.	INT.	YDS.	LG	TD
1989	Miami	16-0	7	2	9	0	0	0	0	0
1990	Miami	16-16	43	5	48	0	0	0	0	0
1991	Miami	15-11	50	5	55	0	1	0	0	0
1992	Miami	16-16	48	8	56	0	4	119	48	1
1993	Miami	16-16	60	12	72	0	5	43	29	0
5-YEAR TOTALS		**79-59**	**208**	**32**	**240**	**0**	**10**	**162**	**48**	**1**

NFL PLAYOFF STATISTICS

YEAR	TEAM	G-S	TACK.	ASST.	TOTAL	FUM. REC.	INT.	YDS.	LG	TD
1990	Miami	2-2	7	0	7	0	0	0	0	0
1992	Miami	2-2	5	0	5	0	1	32	32	0
PLAYOFF TOTALS		**4-4**	**12**	**0**	**12**	**0**	**1**	**32**	**32**	**0**

ADDITIONAL STATS

Passes Defensed: 1 in 1989, 12 in 1990, 7 in 1991, 11 in 1992, 14 in 1993 for total of 45 (P-5)

Forced Fumbles: 1 in 1993.

Special Teams Tackles: 5 in 1989, 2 in 1991, 3 in 1992, 1 in 1993 for total of 11

Sacks: 1 in 1990

Touchdowns: 1 in 1992

CHUCK BULLOUGH

6-1 234
Linebacker
Born: 3/3/69
College: Michigan State '92
Acquired: FA, 1993
NFL: Second Season
Dolphins: Second Season

#54

PRO: 1993 – Re-signed by Dolphins on March 8, 1994 . . . Played three games for Miami in 1993 . . . Recorded three special teams tackles . . . Opened season on practice squad for first four weeks of year . . . Moved to active roster on October 8 . . . Made NFL debut at Cleveland (10/10) . . . Saw action in next two games against Indianapolis (10/24) and Kansas City (10/31) . . . Waived by Miami on October 4 and re-signed for practice squad on October 10 . . . Spent remainder of season on practice squad . . . Originally signed by Dolphins as a free agent on April 21, 1993.

1992 – Member of Philadelphia's camp in 1992 . . . Waived by Eagles in preseason . . . Eighth-round draft choice (214th overall) of Philadelphia in 1992.

COLLEGE: Four-year letterman and two-year starter at Michigan State . . . Closed college career ranked third on school's all-time tackles chart . . . Started all 11 games as senior at middle linebacker and led team with 175 tackles . . . Earned honorable mention all-American honors from the Football News . . . Majored physical education and exercise science.

PERSONAL: Single, resides in Plantation, Fla . . . Attended Orchard Park (N.Y.) High School . . . Helped lead team to 20-3 record during

two seasons at school . . . His father, Hank, was standout guard at Michigan State who then played two seasons with Green Bay Packers (1955 and 1958) before embarking on coaching career that included a stint as head coach of the Buffalo Bills (1986-87) . . . Last name pronounced BULL-ah . . . Full name Charles Bullough, born March 3, 1969, in Orchard Park, N.Y.

NFL REGULAR SEASON STATISTICS

YEAR	TEAM	G-S	TACK.	ASST.	TOTAL	FUM. REC.	QB SACK	INT.	YDS.
1993	Miami	3-0	0	0	0	0	0	0	0

ADDITIONAL STATS

Special Teams Tackles: 3 in 1993

KEITH BYARS

6-1 256
Fullback
#41
Born: 10/14/63
College: Ohio State '86
Acquired: UFA (Phi.), 1993
NFL: Ninth Season
Dolphins: Second Season

PRO: 1993 – Joined Dolphins as unrestricted free agent from Philadelphia Eagles on July 15, 1993 . . . Started all 16 games at fullback for Dolphins . . . Finished third on team in rushing with 269 yards on 64 carries (4.2 yards per rush) and three touchdowns and third on team in receptions with 61 catches for 613 yards and three touchdowns . . . Also attempted two passes with one completion for 11 yards with a touchdown . . . Scored three rushing touchdowns, three receiving touchdowns and also threw a touchdown pass and joined David Woodley (1981) as the only Dolphin players to score touchdowns by rushing, receiving and passing all in the same season . . . His 36 points ranked tied for second on the Dolphins in scoring . . . Finished 18th in AFC and tied for 32nd in NFL in receptions . . . Ranked fifth in AFC and seventh in NFL in receptions among running backs . . . Ranked tied for 15th in AFC and tied for 29th in NFL in touchdowns . . . Led the Dolphins in rushing twice and led the team in receptions three times . . .

AMONG RECEIVING LEADERS: Byars ranks among the top active receivers in the league . . . Has posted career totals of 432 catches for 4,145 yards and 16 touchdowns during his eight NFL seasons . . . Byars has caught 50 or more passes for six straight seasons (1988-93) . . . Joins only seven active NFL players who have active streaks of six or more seasons with 50-plus receptions, including Phoenix's Gary Clark (nine seasons), Houston's Ernest Givins (eight), Buffalo's Andre Reed (eight), San Francisco's Jerry Rice (eight), New Orleans' Eric Martin (six), Green Bay's Sterling Sharpe (six) and Pittsburgh's John L. Williams (six) . . . Byars' career total of 432 catches ranks sixth in NFL history among running backs:

NFL CAREER LEADING RECEIVERS AMONG RUNNING BACKS

*1. Roger Craig	566	(11)	*6. KEITH BYARS	432	(8)
2. Walter Payton	492	(13)	7. James Wilder	431	(10)
3. Tony Galbreath	490	(12)	*8. Herschel Walker	410	(8)
*4. Marcus Allen	480	(12)	9. Rickey Young	408	(9)
*5. John L. Williams	471	(8)	*10. Ronnie Harmon	401	(8)

( ) - number of years played * - active players

Byars caught a pass in all 16 games in 1993 and has a current streak of catching at least one pass in 103 consecutive regular season games . . . He is the only running back in NFL history to catch a pass in 100 or more straight games . . . The last time that he was held without a reception was on October 25, 1987, vs. Dallas . . . He began his streak the following week, at St. Louis on Nov. 1, 1987 . . . His consecutive game streak with at least one reception is the fourth longest active streak currently in the NFL, behind N.Y. Jets' Art Monk (163 games), San Francisco's Jerry Rice (127 games), and New Orleans' Eric Martin (105 games) . . . Byars' streak ranks as the 11th longest receiving streak in NFL history:

MOST CONSECUTIVE GAMES WITH A RECEPTION IN NFL HISTORY

1. Steve Largent, Sea	177	7. Eric Martin, N.O.	105*
2. Art Monk, Wash	163*	Dan Abramowicz, N.O./S.F.	105
3. Ozzie Newsome, Cle	150	Anthony Carter, Minn	105
4. Harold Carmichael, Phil	127	Gary Clark, Wash/Pho	105
Jerry Rice, S.F.	127*	11. KEITH BYARS, PHI/MIA	103*
6. Mel Gray, St L	121	12. Al Toon, Jets	101

* - active streak

AMONG RUNNING BACK RECEIVING LEADERS: Byars ranked fifth in the AFC and seventh in the NFL in receptions among running backs:

1993 NFL LEADING RECEIVERS AMONG RUNNING BACKS

NAME	TEAM	CATCHES	NAME	TEAM	CATCHES
1. Terry Kirby	Mia.	75	6. Eric Metcalf	Clev.	63
Herschel Walker	Phil.	75	7. KEITH BYARS	MIA.	61
3. Ronnie Harmon	S.D.	73	8. Edgar Bennett	G.B.	59
4. Johnny Johnson	Jets	67	9. John L. Williams	Sea.	58
5. Larry Centers	Pho.	66	10. Anthony Johnson	Ind.	55

He also had the fourth highest receiving yardage total among running backs in the AFC and NFL in 1993:

1993 NFL LEADING RECEIVERS AMONG RUNNING BACKS

NAME	TEAM	REC. YARDS	NAME	TEAM	REC. YARDS
1. Terry Kirby	Mia.	874	6. Larry Centers	Pho.	603
2. Ronnie Harmon	S.D.	671	7. Eric Metcalf	Clev.	539
3. Johnny Johnson	Jets	641	8. Edgar Bennett	G.B.	457
4. KEITH BYARS	MIA.	613	9. John L. Williams	Sea.	450
5. Herschel Walker	Phil.	610	10. Anthony Johnson	Ind.	443

His 61 catches and 613 yards in receptions also ranked among the highest single season totals overall by a Dolphin running back . . . His 61 catches is tied for the third highest single season reception total in Dolphin history by a running back, while his 613 receiving yards is the third highest single season total by a Dolphin running back:

SINGLE-SEASON MIAMI RUNNING BACK RECEIVING LEADERS

RECEPTIONS			RECEPTION YARDAGE		
PLAYER	YEAR	CATCHES	PLAYER	YEAR	REC. YDS.
1. Terry Kirby	1993	75	1. Terry Kirby	1993	874
2. Tony Nathan	1985	72	2. Tony Nathan	1985	651
3. KEITH BYARS	1993	61	3. KEITH BYARS	1993	613
Tony Nathan	1984	61	4. Tony Nathan	1980	588
Lorenzo Hampton	1986	61	5. Tony Nathan	1984	579

In addition, the combination of Byars and Terry Kirby (75 catches) combined for 136 catches in 1993, which is the highest single season reception total by a pair of running backs in Dolphin history:

LEADING DOLPHIN RECEIVING COMBINATIONS OUT OF THE BACKFIELD

COMBINED CATCHES	NAME	CATCHES	NAME	CATCHES	YEAR
136	TERRY KIRBY	75	KEITH BYARS	61	1993
109	Lorenzo Hampton	61	Tony Nathan	48	1986
102	Bobby Humphrey	54	Tony Paige	48	1992
88	Tony Nathan	57	Delvin Williams	31	1980
86	Troy Stradford	56	Ron Davenport	30	1988

Byars (613 yards) and Kirby (874) combined for 1,487 receiving yards in 1993, which is the highest single season reception yardage total by a pair of running backs in Dolphin history:

LEADING DOLPHIN RECEIVING COMBINATIONS OUT OF THE BACKFIELD

COMBINED CATCHES	NAME	YARDS	NAME	YARDS	YEAR
1,487	TERRY KIRBY	874	KEITH BYARS	613	1993
906	Bobby Humphrey	507	Tony Paige	399	1992
903	Tony Nathan	457	Lorenzo Hampton	446	1986
795	Tony Nathan	588	Delvin Williams	207	1980
752	Tony Nathan	651	Woody Bennett	101	1985

HONORS: Was named to Pro Bowl squad for first time in career . . . Became first Miami running back to be selected to the Pro Bowl since fullback Andra Franklin in 1982 . . . Led all AFC players with six catches for 53 yards in Pro Bowl . . . Added three rushes for eight yards . . . Voted by South Florida media as team's Most Valuable Player and Outstanding Offensive back . . . Broke quarterback Dan Marino's string of ten consecutive seasons (1983-92) as being named the team's MVP . . .

GAME HIGHLIGHTS: Made Dolphin debut at Indianapolis (9/5) and posted six carries for 43 yards and added three catches for 19 yards . . . Rushed eight times for 24 yards and added five catches for 52 yards at Buffalo (9/26) . . . Led Dolphins in rushing with 26 yards on eight carries and finished second on team in receptions with five catches for 51 yards at Cleveland (10/10) . . . Had three rushes for five yards, two receptions for 22 yards and also threw an 11-yard touchdown pass to Irving Fryar against Indianapolis (10/24) . . . It was Byars' sixth career touchdown pass in the NFL and his first as a member of the Dolphins as he became the first Dolphin other than a quarterback to throw a touchdown pass since Jensen tossed a 19-yard TD pass to Ferrell Edmunds on September 24, 1989 vs. N.Y. Jets . . . It marked first time a Dolphin player threw a pass, caught a pass, and had a rushing attempt in the same game since Jensen had one rush for one yard, threw one pass for 31 yards and posted two catches for 22 yards on September 30, 1990, at Pittsburgh . . . Registered four carries for 27 yards and led team with six catches for 57 yards and one touchdown against Kansas City (10/31) . . . Caught five passes for 48 yards and one TD and added one rush for minus-one yard against New England (11/21) . . . Posted team-high 77 rushing yards on six carries and a score and also tied for lead in

receptions with seven catches for 80 yards at Dallas (11/25) . . . He accounted for the only Miami touchdown in Cowboys' contest on 77-yard TD run which was longest run of his career and tied the team record for the longest run from scrimmage, which was held by Leroy Harris, who had a 77-yard touchdown run on Dec. 5, 1977, vs. Baltimore . . . Had seven carries for 17 yards and six catches for 65 yards against N.Y. Giants (12/5) . . . Became first running back in NFL history to catch at least one pass in 100 straight games with five receptions for 57 yards against Pittsburgh (12/13) . . . Had three carries for five yards and a TD and five catches for 64 yards and one touchdown to tie his career-high of two touchdowns in a game at San Diego (12/27).

1992 – Started 15 regular season games and both playoff contests for Eagles . . . Finished with 56 catches for 502 yards (9.0 avg.) with a long of 46 and two scores . . . Added 41 rushes for 176 yards (4.3 avg.) long of 23 yards and one score . . . Ranked second on team in receptions and third in receiving yards . . . Opened season as starter at running back before being moved to tight end for final six games of season . . . Caught 24 passes for 266 yards and two scores in six games at tight end as Eagles went 5-1 to close year . . . Earned game ball with six catches for 60 yards in season opener vs. New Orleans (9/6) . . . Rushed nine times for 31 yards and caught six passes for 36 yards vs. Denver (9/20) . . . Grabbed six passes for 57 yards and rushed six times for 68 yards at Washington (10/18) but broke two metatarsal bones in right hand . . . Missed Phoenix contest (10/25) due to hand injury . . . Caught two passes for 51 yards with a 38-yard score in first start at tight end at N.Y. Giants (11/22) . . . Grabbed five passes for season-high 93 yards with a long of 46 yards at Seattle (12/13) . . . Paced club with six grabs for 41 yards with two key third down conversions vs. Washington (12/20) . . .

PLAYOFFS: Started at tight end in both playoff contests . . . Caught nine passes for 67 yards in playoffs . . . Recorded six receptions for 37 yards at New Orleans in First-Round Playoff game . . . Registered three grabs for 31 yards in Divisional Playoff game at Dallas.

1991 – Started all 16 regular season games . . . Recorded 94 carries for 383 yards (4.1 avg.) with a long of 28 yards and one score while also posting 62 receptions for 564 yards (9.1 avg.) with a long of 37 yards and three scores . . . Attempted two passes without a completion and threw an interception . . . Tied for team lead in receptions and ranked third in receiving yards and touchdown catches . . . Ranked second on team in rushing yards and total yards from scrimmage . . . Led all NFC running backs in receptions and finished tied for first among NFL running backs (with Buffalo's Thurman Thomas) . . . Was named by Philadelphia Sports Writers as the team's Humanitarian of the Year . . . Had season-high eight catches for 111 yards with a touchdown and added four rushes for 11 yards in season-opener at Green Bay (9/1) . . . Had two catches for eight yards and a TD at Dallas (9/15) . . . Caught four passes for 81 yards with a long of 37 yards and had eight carries for 22 yards vs. Pittsburgh (9/22) . . . Had four receptions for 55 yards with a long of 21 yards and a score vs. San Francisco (10/27) . . . Registered ten rushes for 39 yards vs. N.Y. Giants (11/4) . . . Caught six passes for 72 yards vs. Cincinnati (11/17) . . . Scored only rushing touchdown of season while adding six rushes for 39 yards at Phoenix (11/24) . . . Had 23 catches during last four games of season . . . Recorded seven receptions for 19 yards with a long of seven yards at Houston (12/2) . . . Grabbed six passes for 51 yards and added 12 carries for 65 yards at N.Y. Giants (12/8) . . . Had 11 rushes for season-high 76 yards with a long of 28 yards and added five receptions for 24 yards vs. Dallas (12/15) . . . Closed season with five catches for 31 yards vs. Washington (12/22).

1990 – Had exceptional all-around season . . . Played in all 16 regular season games with 15 starts and started playoff contest . . . Finished season with 81 catches for 819 yards (10.1 avg.) with a long of 54 yards and three scores . . . Added 141 rushing yards on 37 carries (3.8 avg.) with a long of 23 yards . . . Completed all four of

his pass attempts for 53 yards and four touchdowns . . . Accounted for over 1,000 yards of total offense for third straight season (1,013 total yards on 819 receiving, 141 rushing and 53 passing) . . . His total of 81 receptions led all NFL running backs and ranked third among all players behind only San Francisco's Jerry Rice (100) and Atlanta's Andre Rison (82) . . . Tied Eagles' all-time single-season reception record with current Dolphin teammate Keith Jackson (1988) . . . Named first-team All-NFL by Sports Illustrated, second-team All-NFC by UPI and was also named to the All-Madden team by CBS-TV announcer John Madden . . . Opened season with seven catches for 60 yards and also threw an 18-yard touchdown pass to Anthony Toney at N.Y. Giants (9/9) . . . Had career highs with 12 receptions for 133 yards vs. Indianapolis (9/30) in a game that was preceded by Byars' wife Margaret's singing of the national anthem . . . Registered eight catches for 89 yards vs. Minnesota (10/15) . . . Recorded five grabs for 51 yards at Washington (10/21) . . . Rushed for 26 yards and two carries with a season-long of 23 yards and had one catch for ten yards vs. New England (11/4) . . . Threw a nine-yard touchdown pass to Heath Sherman and caught two passes for 24 yards vs. Washington (11/12) . . . Posted seven receptions for 78 yards at Atlanta (11/18) . . . Caught eight passes for 128 yards with a long of 54 yards vs. N.Y. Giants (11/25) . . . Had five catches for 39 yards with a score at Buffalo (12/2) . . . Caught six passes for 42 yards with a TD at Miami (12/9) . . . Became only NFL player in 1990 to throw and catch a TD pass in same game as he posted 26 yards on a pair of catches and a score and added an eight-yard touchdown pass to Tony vs. Green Bay (12/16) . . . Tossed an 18-yard TD pass to Calvin Williams, had a season-high six carries for 27 yards and added three catches for 21 yards vs. Dallas (12/23) . . . Closed regular season with five receptions for 40 yards at Phoenix (12/29) . . . Had two receptions for 18 yards in playoff contest vs. Washington.

1989 – Played in all 16 regular season games with 15 starts and started playoff contest . . . Caught 68 passes for 721 yards (10.6 avg.) . . . Rushed for 452 yards on 133 carries (3.4 avg.) with five touchdowns . . . Topped all NFL running backs in receiving yards and ranked 17th in league among all players . . . His 68 receptions ranked second in NFL among running backs behind San Francisco's Tom Rathman (73) . . . Led team in receptions, receiving yards, total yards from scrimmage (1,173) and rushing touchdowns . . . Caught eight passes for 130 yards with a long of 31 yards at Washington (9/17) . . . Had season-high ten receptions for 87 yards at Chicago (10/2) . . . Rushed for 41 yards on 11 carries and added three catches for 16 yards vs. N.Y. Giants (10/8) . . . Had season highs with 23 carries for 93 yards and a pair of scores and added three receptions for 22 yards at Denver (10/29) . . . Caught six passes for 48 yards vs. Minnesota (11/19) . . . Grabbed eight passes for 90 yards and added 11 carries for 35 yards at Dallas (11/23) . . . Registered six receptions for 42 yards vs. Dallas (12/10) . . . Had six catches for 109 yards with a long of 60 yards at New Orleans (12/18) . . . Closed regular season with three grabs for 17 yards and suffered bruised ribs vs. Phoenix (12/24) . . . Started contest but saw limited action in playoff game against L.A. Rams due to rib injury and managed to catch nine passes for 68 yards.

1988 – Started all 16 regular season games and one playoff contest . . . Finished with 72 receptions for 705 yards (9.8 avg.) with a long of 37 yards and four TDs . . . Had 152 carries for 517 yards (3.4 avg.) with a long of 52 yards and six scores . . . Attempted two passes with no completions . . . Ranked second on team in receptions and receiving yards and led team in total offense with 1,222 total yards from scrimmage . . . His 72 receptions ranked seventh in the NFL and trailed only San Francisco's Roger Craig (76) among running backs . . . Gained 82 rushing yards on 18 carries and caught four passes for 32 yards vs. Houston (10/2) . . . Registered nine receptions for 77 yards and a score rushed seven times for 13 yards vs. N.Y. Giants (11/10) . . . Caught seven passes for 50 yards at Cleveland (10/16) . . . Recorded seven grabs for 82 yards and eight rushes for 16 yards at N.Y. Giants (11/20) . . . Grabbed six passes for 62 yards and a score rushed 12 times for 65

yards vs. Washington (12/4) . . . Had season-high 140 yards of total offense (12 carries for 86 rushing yards and a score and 54 receiving yards on five catches) at Phoenix (12/10) . . . Caught nine passes for 103 yards and added seven carries for 34 yards in playoff contest at Chicago (12/31).

1987 – Played in 10 games with eight starts . . . Rushed 116 times for 426 yards (3.7 avg.) with three scores . . . Had 21 catches for 177 yards and a score . . . Suffered break to fifth metatarsal bone in left foot on May 2 during passing drill in mini camp . . . Injury was identical to one suffered by Byars to right foot as senior in college in 1985 . . . Underwent surgery on May 6 by Dr. Jack Hughston of Hughston Sports Medicine Hospital in Columbus, Ga., as piece of bone was grafted from hip to fracture site . . . Did not begin to practice until August 31 . . . Missed entire preseason and opener . . . Saw limited playing time in Week 2 contest vs. New Orleans . . . Made first start vs. Dallas (10/25) in first post-strike game and responded with 20 carries for 94 yards and a score . . . Started five straight games . . . Was relegated to reserve duty for two games before resuming starting role for final three games . . . Caught seven passes for 41 yards vs. Miami (12/13) . . . Had season-long 30-yard reception vs. Buffalo (12/27).

1986 – Played in all 16 games with eight starts as rookie . . . Rushed for 577 yards on 177 carries and a score and added 11 receptions for 44 yards . . . Set club's all-time single-season rookie rushing record . . . Missed most of training camp due to broken right foot suffered as senior in college . . . Part of his rehab was working in Eagles' Aqua Ark, a six-foot water tank where he was strapped to the side by buoyant ropes and could run without touching bottom . . . Made NFL debut vs. Washington (9/7) and posted two carries for two yards and one reception for four yards . . . Started at tailback in weeks two through six . . . Had 78 rushing yards on 17 carries and threw 55-yard touchdown pass to Mike Quick vs. L.A. Rams (9/28) . . . Led team in rushing with 18 carries for 54 yards at Atlanta (10/5) . . . Scored first NFL touchdown on two-yard run vs. San Diego (10/26) . . . Rushed 16 times for 57 yards and caught three passes for one yard vs. Detroit (11/16) . . . Received game ball for rushing 24 times for 127 yards at St. Louis (12/7) . . . Had 41 rushing yards on 14 carries at Dallas (12/14) . . . Closed season with team-leading 57 yards on 16 carries vs. Washington (12/21) . . . First-round draft choice (10th overall) of Philadelphia in 1986.

COLLEGE: Four-year letterman and three-year starter at Ohio State . . . Left school as second leading rusher in Buckeye history behind only two-time Heisman Trophy winner Archie Griffin . . . Gained 3,200 yards on 619 carries and scored a total of 50 touchdowns (46 rushing, three receiving and one on a kickoff return) . . . Had 17 games with 100 rushing yards . . . Rushed 52 times for 213 rushing yards and four scores as senior before suffering foot injury in practice . . . Was consensus All-American, Big-10 MVP and Heisman Trophy runner-up (to Boston College's Doug Flutie) as junior . . . Led nation in rushing (1,764 yards), scoring (24 TDs) and all-purpose yards (2,441 yards) . . . Also led Buckeyes in receiving with 42 catches for 479 yards . . . Had exceptional game vs. Illinois as Ohio State overcame a 24-0 deficit to win 45-38 in game in which Byars gained 274 yards and five touchdowns (both OSU record), including a 67-yarder when he reversed field and ran most of the way after losing shoe . . . Led Big-10 in rushing as sophomore with 222 carries for 1,999 yards and 20 scores . . . Added 23 receptions for 359 yards and a touchdown . . . Majored in social work.

PERSONAL: Married to Margaret, couple resides in Voorhees, N.J., with child, Taylor Renae (4/19/92) . . . Couple expects second child in October, 1994 . . .Wife is an accomplished gospel singer and sang national anthem before two Eagles' games and one Dolphins' contest and recorded an album entitled "Over and Over" in which Byars and current Dolphin teammate Keith Jackson sing background . . . Named 1991 Humanitarian of the Year by Philadelphia Sports Writers Association . . . Earned community service award in 1991 from the Big Brothers/Big Sisters of Philadelphia . . . Has teamed

with San Diego Charger defensive back Martin Bayless to host free football camp for youths in hometown of Dayton, Ohio . . . Attended Roth High School in Dayton, Ohio . . . Rushed for 1,701 yards as senior . . . Started at forward for two straight state championship basketball teams and had near .500 batting average as a center fielder . . . Was the youngest player ever re-invited to a Cincinnati Reds' tryout camp . . . Enjoys bowling, the theater and gospel music . . . Is a big fan of Patti LaBelle and once joined her onstage at the Ohio State Fair . . . Full name is Keith Byars, born October 14, 1963, in Dayton, Ohio.

NFL REGULAR SEASON STATISTICS

			RUSHING					RECEIVING			
YEAR	TEAM	G-S	ATT.	YDS.	AVG.	LG	TD	NO.	YDS.	LG	TD
1986	Philadelphia	16-8	177	577	3.3	32	1	11	44	17	0
1987	Philadelphia	10-8	116	426	3.7	30	3	21	177	30	1
1988	Philadelphia	16-16	152	517	3.4	52	6	72	705	37t	4
1989	Philadelphia	16-15	133	452	3.4	16t	5	68	721	60	0
1990	Philadelphia	16-15	37	141	3.8	23	0	81	819	54	3
1991	Philadelphia	16-16	94	383	4.1	28	1	62	564	37	3
1992	Philadelphia	15-15	41	176	4.3	23	1	56	502	46	2
1993	Miami	16-16	64	269	4.2	77t	3	61	613	27	3
8-YEAR TOTALS		**121-109**	**814**	**2941**	**3.6**	**77t**	**20**	**432**	**4145**	**60**	**16**

NFL PLAYOFF STATISTICS

			RUSHING					RECEIVING			
YEAR	TEAM	G-S	ATT.	YDS.	AVG.	LG	TD	NO.	YDS.	LG	TD
1988	Philadelphia	1-1	7	34	4.9	13	0	9	103	24	0
1989	Philadelphia	1-1	0	0	0.0	0	0	9	68	17	0
1990	Philadelphia	1-1	0	0	0.0	0	0	2	18	10	0
1992	Philadelphia	2-2	0	0	0.0	0	0	9	68	21	0
PLAYOFF TOTALS		**5-5**	**7**	**34**	**4.9**	**13**	**0**	**29**	**257**	**24**	**0**

ADDITIONAL STATS

Passing: 1 of 2 for 55 yards, 1 TD (135.4 rating) in 1986; 0 of 2 (39.6 rating) in 1988; 4 of 4 for 53 yards, 4 TDs (158.3 rating) in 1990; 0 of 2, 1 INT (0.0 rating) in 1991; 0 of 1 (39.6 rating) in 1992; 1 of 2 for 11 yards, 1 TD (106.3 rating) in 1993 for total of 6 of 12 for 119 yards, 6 TDs, 1 INT (127.2 rating)

Kickoff Returns: 2 for 47 yards, 23.5 avg., long 31 in 1986; 2 for 20 yards, 10.0 avg., long 14 in 1988; 1 for 27 yards in 1989 for total of 5 for 97 yards, 19.4 avg., long 31

SINGLE-GAME HIGHS

Most Rushing Yards:	127	vs.St. Louis, 12/7/86
	102	vs. Buffalo, 12/27/87
	94	vs. Dallas, 10/25/87
	93	at Denver, 10/29/89
	86	at Phoenix, 12/10/88
Most Rushing Attempts:	24	vs. St. Louis, 12/7/86
	23	vs. Buffalo, 12/27/87
	23	at Denver, 10/29/89
	20	vs. Dallas, 10/25/87
	19	at Chicago, 9/14/86
Most Rushing TDs:	2	at Denver, 10/29/89
	1,	18 times
Longest Runs:	77t	at Dallas, 11/25/93
	52	at Phoenix, 12/10/88
	32	vs. St. Louis, 12/7/86
	30	at N.Y. Jets, 12/20/87
	28	vs. Dallas, 12/15/91
	23	vs. New England, 11/4/91
	23	at Washington, 10/18/92
Most Receptions:	12	vs. Indianapolis, 9/30/90
	10	at Chicago, 10/2/89
	9	vs. N.Y. Giants, 10/10/88
	*9	at Chicago, 12/31/88
	*9	vs. L.A. Rams, 12/30/89
	8,	five times

Most Receiving Yards:	133 vs. Indianapolis, 9/30/90
	130 at Washington, 9/17/89
	128 vs. N.Y. Giants, 11/25/90
	111 at Green Bay, 9/1/91
	109 at New Orleans, 12/18/89
	103 at Chicago, 12/31/88
Most Receiving TDs:	1, 16 times
Longest Receptions:	60 at New Orleans, 12/18/89
	54 vs. N.Y. Giants, 11/25/90
	46 at Seattle, 12/13/92
	38t at N.Y. Giants, 11/22/92
	37t vs. L.A. Rams, 11/6/88
	37 vs. Pittsburgh, 9/22/91

*Playoff Game

RUSHING BREAKDOWN

	1993						CAREER					
	GM	NO	YDS	AVG	LG	TD	GM	NO	YDS	AVG	LG	TD
Buf.	2	11	32	2.9	9	0	4	38	147	3.9	22	0
Ind/Bal.	2	9	48	5.3	16	0	3	10	47	4.7	16	0
Mia.	-	-	-	-	-	-	2	17	67	3.9	16	0
New E.	2	1	-1	-1.0	-1	0	3	3	25	8.3	23	0
NY Jets	2	3	10	3.3	3	0	3	19	61	3.2	30	1
AFC East	**8**	**24**	**89**	**3.7**	**16**	**0**	**15**	**87**	**347**	**4.0**	**30**	**1**
Cin.	-	-	-	-	-	-	2	19	88	4.6	17	0
Cle.	1	8	26	3.3	5	0	3	18	41	2.3	6	0
Hou.	-	-	-	-	-	-	2	27	111	4.1	20	0
Pitt.	1	4	4	1.0	4	0	3	24	43	1.8	6	1
AFC Cent.	**2**	**12**	**30**	**2.5**	**5**	**0**	**10**	**88**	**283**	**3.2**	**20**	**1**
Den.	-	-	-	-	-	-	4	40	145	3.6	16	2
K.C.	1	4	27	6.8	11	0	2	7	41	5.9	13	0
LA Raid.	-	-	-	-	-	-	3	17	37	2.2	7	0
San D.	1	3	10	3.3	5	1	3	26	87	3.0	10	3
Sea.	-	-	-	-	-	-	3	11	27	2.5	9	0
AFC West	**2**	**7**	**37**	**5.3**	**11**	**1**	**15**	**101**	**337**	**3.3**	**16**	**5**
AFC Total	**12**	**43**	**156**	**3.6**	**16**	**1**	**40**	**276**	**967**	**3.5**	**30**	**7**
Dal.	1	6	77	12.8	77	1	14	109	458	4.2	77	4
NY Gia.	1	7	17	2.8	6	1	15	100	364	3.6	15	2
Phil.	1	6	12	2.0	5	0	1	6	12	2.0	5	0
Pho/StL.	-	-	-	-	-	-	13	86	388	4.5	52	4
Wash.	1	2	7	3.5	4	0	13	72	289	4.0	23	1
NFC East	**4**	**21**	**113**	**5.4**	**77**	**2**	**56**	**373**	**1511**	**4.1**	**77**	**11**
Chi.	-	-	-	-	-	-	2	20	33	1.7	10	0
Det.	-	-	-	-	-	-	1	16	57	3.6	18	0
Green B.	-	-	-	-	-	-	3	8	27	3.4	6	0
Minn.	-	-	-	-	-	-	4	29	69	2.4	13	1
Tampa B.	-	-	-	-	-	-	2	11	16	1.5	6	0
NFC Cent.	**-**	**-**	**-**	**-**	**-**	**-**	**12**	**84**	**202**	**2.4**	**18**	**1**
Atl.	-	-	-	-	-	-	3	30	103	3.4	20	1
LA Rams	-	-	-	-	-	-	3	28	110	3.9	17	0
New O.	-	-	-	-	-	-	4	14	32	2.3	12	0
San Fran.	-	-	-	-	-	-	3	9	16	1.8	4	0
NFC West	**-**	**-**	**-**	**-**	**-**	**-**	**13**	**81**	**261**	**3.2**	**20**	**1**
NFC Total	**4**	**21**	**113**	**5.4**	**77**	**2**	**81**	**538**	**1974**	**3.7**	**77**	**13**
Sept.	3	16	72	4.5	16	0	28	189	721	3.8	21	3
Oct.	4	17	65	3.8	11	0	32	213	749	3.5	23	6
Nov.	4	14	93	6.6	77	1	31	202	734	3.6	77	6
Dec.	5	17	39	2.3	6	2	30	210	737	3.5	52	5
Games 1-8	8	34	142	4.2	16	0	58	397	1459	3.7	23	8
Games 9-16	8	30	127	4.2	77	3	63	417	1482	3.6	77	12
Home	8	26	72	2.8	11	1	62	413	1475	3.6	32	11
Road	8	38	197	5.2	77	2	59	401	1466	3.7	77	9
Wins	9	44	220	5.0	77	1	69	488	1765	3.6	77	14
Losses	7	20	49	2.5	6	2	51	302	1049	3.5	28	6
Ties	-	-	-	-	-	-	1	24	127	5.3	32	0

RUSHING BREAKDOWN

	1993						CAREER					
	GM	NO	YDS	AVG	LG	TD	GM	NO	YDS	AVG	LG	TD
Grass	11	37	108	2.9	11	2	42	285	1029	3.6	52	8
Turf	5	27	161	6.0	77	1	79	529	1912	3.6	77	12
1st Down	16	31	154	5.0	77	3	-	-	-	-	-	-
2nd Down	16	26	101	3.9	16	0	-	-	-	-	-	-
3rd Down	16	6	11	1.8	3	0	-	-	-	-	-	-
4th Down	16	1	3	3.0	3	0	-	-	-	-	-	-
1st Half	16	29	154	5.3	77	3	-	-	-	-	-	-
2nd Half	16	35	115	3.3	12	0	-	-	-	-	-	-
Overtime	1	0	0	0.0	0	0	-	-	-	-	-	-

RECEIVING BREAKDOWN

	1993						CAREER					
	GM	NO	YDS	AVG	LG	TD	GM	NO	YDS	AVG	LG	TD
Buf.	2	7	63	9.0	20	0	4	14	139	9.9	30	1
Ind/Bal.	2	5	41	8.2	14	0	3	17	174	10.2	25	0
Mia.	-	-	-	-	-	-	2	13	83	6.4	14	1
New E.	2	9	81	9.0	13	1	3	10	91	9.1	13	1
NY Jets	2	4	30	7.5	13	0	3	7	48	6.9	13	0
AFC East	**8**	**25**	**215**	**8.6**	**20**	**1**	**15**	**61**	**535**	**8.8**	**30**	**3**
Cin.	-	-	-	-	-	-	2	11	92	8.4	26	0
Cle.	1	5	51	10.2	15	0	3	13	108	8.3	17	0
Hou.	-	-	-	-	-	-	2	11	51	4.6	11	0
Pitt.	1	5	57	11.4	22	0	3	11	150	13.6	37	0
AF Cent.	**2**	**10**	**108**	**10.8**	**22**	**0**	**10**	**46**	**401**	**8.7**	**37**	**0**
Den.	-	-	-	-	-	-	4	10	61	6.1	11	0
K.C.	1	6	57	9.5	14	1	2	10	85	8.5	14	1
LA Raid.	-	-	-	-	-	-	3	5	27	5.4	9	0
San D.	1	5	64	12.8	20	1	3	7	97	13.9	20	1
Sea.	-	-	-	-	-	-	3	6	109	18.2	46	0
AFC West	**2**	**11**	**121**	**11.0**	**20**	**2**	**15**	**38**	**379**	**10.0**	**46**	**2**
AFC Total	**12**	**46**	**444**	**9.7**	**20**	**3**	**40**	**145**	**1315**	**9.1**	**46**	**5**
Dal.	1	7	80	11.4	27	0	14	43	355	8.3	36	2
NY Gia.	1	6	65	10.8	24	0	15	59	590	10.0	54	3
Phil.	1	1	12	12.0	12	0	1	1	12	12.0	12	0
Pho/StL.	-	-	-	-	-	-	13	32	320	10.0	25	0
Wash.	1	1	12	12.0	12	0	13	56	579	10.3	31	1
NFC East	**4**	**15**	**169**	**12.3**	**27**	**0**	**56**	**191**	**1856**	**9.7**	**54**	**6**
Chi.	-	-	-	-	-	-	2	11	89	8.1	16	0
Det.	-	-	-	-	-	-	1	3	1	0.3	4	0
Green B.	-	-	-	-	-	-	3	11	141	12.8	32	2
Minn.	-	-	-	-	-	-	4	19	176	9.3	25	0
Tampa B.	-	-	-	-	-	-	2	4	39	9.8	24	0
NFC Cent.	**-**	**-**	**-**	**-**	**-**	**-**	**12**	**48**	**446**	**9.3**	**32**	**2**
Atl.	-	-	-	-	-	-	3	12	112	9.3	33	0
LA Rams	-	-	-	-	-	-	3	9	94	10.4	37	1
New O.	-	-	-	-	-	-	4	14	191	13.6	60	0
San Fran.	-	-	-	-	-	-	3	12	131	10.9	21	2
NFC West	**-**	**-**	**-**	**-**	**-**	**-**	**13**	**47**	**528**	**11.2**	**60**	**3**
NFC Total	**4**	**15**	**169**	**12.3**	**27**	**0**	**81**	**287**	**2830**	**9.9**	**60**	**11**
Sept.	3	10	82	8.2	20	0	28	99	905	9.1	37	2
Oct.	4	14	142	10.1	16	1	32	119	1153	9.7	23	4
Nov.	4	15	159	10.6	27	1	31	103	1014	9.8	54	4
Dec.	5	22	230	10.5	24	1	30	111	1073	9.7	60	6
Games 1-8	8	26	243	9.3	20	1	58	204	1902	9.3	37	6
Games 9-16	8	35	370	10.6	27	2	63	228	2243	9.8	60	10
Home	8	29	283	9.8	24	2	62	222	2103	9.3	54	9
Road	8	32	330	10.3	27	1	59	210	2042	9.7	60	7
Wins	9	35	353	10.1	27	2	69	259	2507	9.7	54	10
Losses	7	26	260	10.0	24	1	51	173	1638	9.5	60	6
Ties	-	-	-	-	-	-	1	0	0	0.0	0	0
Grass	11	43	431	10.0	24	3	42	151	1350	8.9	27	8
Turf	5	18	182	10.1	27	1	79	281	2795	9.9	60	8

RECEIVING BREAKDOWN

	1993						CAREER					
	GM	NO	YDS	AVG	LG	TD	GM	NO	YDS	AVG	LG	TD
1st Down	16	28	279	10.0	22	0	-	-	-	-	-	-
2nd Down	16	27	280	10.4	27	2	-	-	-	-	-	-
3rd Down	16	5	52	10.4	14	1	-	-	-	-	-	-
4th Down	16	1	2	2.0	2	0	-	-	-	-	-	-
1st Half	16	29	193	6.7	22	1	-	-	-	-	-	-
2nd Half	16	32	320	10.0	27	2	-	-	-	-	-	-
Overtime	1	0	0	0.0	0	0	-	-	-	-	-	-

MARCO COLEMAN

6-3 267
Defensive End **#90**
Born: 12/18/69
College: Georgia Tech '93
Acquired: D1b, 1992
NFL: Third Season
Dolphins: Third Season

PRO: 1993 – Started and played in 15 games . . . Finished with 54 tackles (35 solo), 5.5 sacks, two forced fumbles and a pass defensed . . . Opened season with four tackles at Indianapolis (9/5) . . . Registered season-high eight tackles and a sack at Buffalo (9/26) . . . Posted a pair of tackles but suffered fracture near third and fourth fingers of left hand against Washington (10/4) . . . Was inactive for game at Cleveland (10/10) because of hand injury . . . Returned to starting role and had two tackles against Indianapolis (10/24) before being ejected from game for fighting . . . It marked first time a Dolphin was ejected from a game since David Griggs at Indianapolis on December 17, 1989 . . . Recorded four tackles and a sack against Kansas City (10/31) . . . Had five tackles and forced fumble at New York Jets (11/7) . . . Recorded five tackles and a sack at Philadelphia (11/14) . . . Posted two tackles and 1.5 sacks against New England (11/21) . . . Registered a sack and three tackles against N.Y. Giants (12/5) . . . Had five tackles vs. Buffalo (12/19) . . . Closed season with four stops at New England (1/2/94).

1992 – Had outstanding rookie season for Dolphins in 1992 . . . Played in all 16 regular season games with 15 starts and started both playoff games . . . Named NFL Rookie of the Year by Sports Illustrated and Defensive Rookie of the Year by the Football News . . . Earned All-Rookie recognition by Pro Football Weekly, The Football News and College and Pro Football Newsweekly . . . Voted by South Florida media as team's Outstanding Defensive Lineman and also Rookie of the Year . . . Named as winner of the Fitzgerald Award as the outstanding rookie in training camp . . . Finished with 84 tackles (61 solo), six sacks and a forced fumble . . . Posted third-highest single-season sack total among Dolphin rookies in club history behind only A.J. Duhe (7.0 in 1977) and Bill Stanfill (7.0 in 1969) . . . Ranked fifth in NFL in sacks among rookies behind Tampa Bay's Santana Dotson (10.0), San Diego's Chris Mims (10.0), Detroit's Tracey Scoggins (7.5) and Denver's Shane Dronett (6.5) . . . Opened season as starter at left outside linebacker for first three games of season before being moved to starter at right defensive end for each of last 12 games . . . Made NFL debut in a starting role at LOLB at Cleveland (9/14) and had two tackles . . . Did not start contest at Buffalo (10/4) but came off bench to record

five tackles . . . Moved to starting right defensive end against Atlanta (10/11) and responded with four tackles . . . Had best game of season vs. Indianapolis (10/25) with season-high 13 tackles and three sacks of Colts quarterback Jeff George . . . His three sacks in that contest tied the Dolphin single game record for most sacks by a rookie, which was set by A.J. Duhe with three sacks as a rookie on November 6, 1977 at the N.Y. Jets . . . Became the first Dolphin player to record three sacks in a game since E.J. Junior's four-sack performance at New England on October 6, 1991, and first Dolphin rookie to record a multiple sack game since John Bosa had a pair of sacks against the N.Y. Jets on December 17, 1987 . . . Recorded six tackles and a pair of sacks at N.Y. Jets (11/1) for his second straight game of two or more sacks and became first rookie in team history to record two or more multiple sacks games . . . Had 11 tackles vs. Buffalo (11/16) and eight stops at New Orleans (11/29) . . . Racked-up five tackles and a sack vs. L.A. Raiders (12/14) . . . Second pick in first round (12th overall) of Miami in 1992 . . .

PLAYOFFS: Started both playoff games . . . Finished with eight tackles and one sack . . . Registered three tackles in AFC Divisional Playoff Game against San Diego (1/10/93) . . . Had five tackles and a one-yard sack of Bills' quarterback Jim Kelly against Buffalo in AFC Championship (1/17/93).

COLLEGE: Three-year starter at Georgia Tech . . . Among the best pass rushers in history of college football . . . Despite playing just three seasons, left with Tech's all-time record of 28 quarterback sacks . . . Broke Pat Swilling's (Detroit Lions) old school mark of 23 sacks and tied then-all-time Atlantic Coast Conference mark of 28 sacks by Clemson's Michael Dean Perry (Cleveland Browns) . . . Named second-team All-American by The Football News and Associated Press as senior . . . All-ACC first-team choice . . . Played in 11 games . . . Recorded 67 tackles (39 solo), 10 sacks and recovered a fumble . . . Opened season against Penn State with 10 tackles, three sacks and pressured quarterback Tony Sacca to throw three interceptions . . . Followed with eight tackles and three sacks against Boston College . . . Blocked a field goal and made eight tackles in the Clemson game . . . Had a sack vs. South Carolina . . . Came up with five tackles and a sack against North Carolina . . . Posted seven hits and a sack in win over Duke . . . Helped lead Georgia Tech to share of national championship as sophomore . . . Selected as first-team All-ACC . . . Finished season with 81 tackles (41 solo), a forced fumble and 13 sacks . . . Had conference high in sacks and was two shy of school single-season record of 15 by Swilling in 1985 . . . Made five tackles with a sack and a forced fumble in a 21-13 win victory over North Carolina State . . . Named ACC Defensive Player of the Week with 12 hits and five of team's 11 sacks as Tech beat Maryland, 31-3 . . . His five sacks were two shy of Tech single-game mark of seven sacks by Swilling vs. North Carolina State in 1985 . . . Had eight tackles and a sack in 13-13 tie with North Carolina . . . Closed season with six tackles and three sacks in 40-23 win over Georgia . . . Came up with seven stops and a sack in 45-21 triumph over Nebraska in Citrus Bowl as Yellow Jackets won national championship . . . Started all year as redshirt freshman outside linebacker . . . Recorded 63 tackles (43 solo) with a team-high five sacks, two forced fumbles and a fumble recovery . . . Had first career sack with a 10-yard loss vs. South Carolina . . . Made eight tackles with a pair of sacks in 28-24 decision over Maryland . . . Had a sack and five hits as Yellow Jackets beat Boston College, 13-12 . . . Did not play as true freshman in 1988 . . . Majored in management.

PERSONAL: Single, resides in Ft. Lauderdale, Fla . . . Named all-city and all-area as 240 pound linebacker at Patterson Co-Operative School in Dayton, Ohio . . . Had 84 tackles, 31 sacks, three forced fumbles, six fumble recoveries and a blocked extra point during senior season . . . Lettered three times in football and once in track . . . Lists "America Me" as favorite movie and "Hill Street Blues" as favorite television show . . . Full name is Marco Darnell Coleman, born December 18, 1969, in Dayton, Ohio.

NFL REGULAR SEASON STATISTICS

YEAR	TEAM	G-S	TACK.	ASST.	TOTAL	FUM. REC.	QB SACK
1992	Miami	16-15	61	23	84	0	6
1993	Miami	15-15	35	19	54	0	5 ½
2-YEAR TOTALS		**31-30**	**96**	**42**	**138**	**0**	**11 ½**

NFL PLAYOFF STATISTICS

YEAR	TEAM	G-S	TACK.	ASST.	TOTAL	FUM. REC.	QB SACK
1992	Miami	2-2	7	1	8	0	1

ADDITIONAL STATS

Forced Fumbles: 1 in 1992, 2 in 1993 for total of 3
Passes Defensed: 1 in 1993

BRYAN COX

6-4 249
Linebacker **#51**
Born: 2/17/68
College: Western Illinois '91
Acquired: D5a, 1991
NFL: Fourth Season
Dolphins: Fourth Season

PRO: 1993 – Started all 16 games at linebacker in 1993 . . . Finished first on team with 122 tackles (87 solo) . . . Added five sacks, an interception, four forced fumbles, three fumble recoveries and six passes defensed . . . Had five or more tackles in all 16 games and ten-plus tackles in three games . . . His 122 tackles marked the second time in his three-year NFL career that he recorded 100 or more tackles . . . Named first-team All-Pro by Football Digest . . . Voted by South Florida media as team's Outstanding Linebacker for third straight season (1991-93) and joined John Offerdahl (1986-88) and Nick Buoniconti (1970-74) as only players in team history to win award three or more consecutive seasons . . . Opened season with team-high 11 tackles at Indianapolis (9/5) and added a pass defensed and a fumble recovery . . . Had five tackles, a sack and a pass defensed at Buffalo (9/26) . . . Posted six tackles and a pair of sacks at Cleveland (10/10) for sixth multi-sack game of career and first multi-sack game since a two sack effort against the L.A. Raiders on Dec. 14, 1992 . . . Recorded ten tackles and a sack against Indianapolis (10/24) . . . Tied team record with two fumble recoveries in game and added six tackles against Kansas City (10/31) . . . It marked first time a Dolphin had a pair of fumble recoveries in a game since Bud Brown posted two fumble recoveries against N.Y. Jets on Sept. 24, 1989 . . . Registered eight tackles, a forced fumble and a fumble recovery at Philadelphia (11/14) . . . Had eight tackles and an interception against Dallas (11/25) as he became only non-defensive back to intercept pass for Dolphins in 1993 . . . Posted seven tackles and a pass defensed against N.Y. Giants (12/5) . . . Led team with 11 tackles and added a sack against Pittsburgh (12/13) . . . Closed season with nine tackles at New England (1/2/94) . . .

AMONG SACK LEADERS: In just his third year with the Dolphins, Cox has posted 21 quarterback sacks . . . He has

recorded six games (one in 1993 and five in 1992) with two or more sacks . . . His sack total ranks third in team history among linebackers, trailing only A.J. Duhe (38.5 sacks) and Hugh Green (22.0) . . . Overall, Cox ranks tenth among Miami's all-time sack leaders:

ALL-TIME DOLPHIN SACK LEADERS

	PLAYER	YEARS	SACKS		PLAYER	YEARS	SACKS
1.	Bill Stanfill	1969-76	67.5		Kim Bokamper	1977-85	39.5
2.	Doug Betters	1978-87	65.5	7.	A.J. Duhe	1977-84	38.5
3.	Vern Den Herder	1971-81	64.0	8.	Manny Fernandez	1968-75	35.0
*4.	Jeff Cross	1988-93	44.0	9.	Hugh Green	1985-91	22.0
5.	Bob Baumhower	1977-86	39.5	*10.	BRYAN COX	1991-93	21.0

* – active

1992 – Emerged as one of top linebackers in AFC . . . Started all 16 regular season games and both playoff contests . . . Posted team-leading totals of 127 tackles (84 solo), 14 sacks and five forced fumbles . . . Added an interception, a fumble recovery, five special teams tackles and six passes defensed . . . Recorded four or more tackles in all 16 games and registered double digits in tackles in five games . . . Tied or led team in tackles four times and finished second on team in tackles four times . . . Signed a multi-year contract extension through the 1995 season on November 9, 1992 . . . Opened season at Cleveland (9/14) with six tackles and a sack . . . Began three-game streak of contests with two or more sacks vs. L.A. Rams (9/20) as he recorded seven tackles, two forced fumbles and two sacks for the first multiple sack game of his career . . . Named AFC Defensive Player of the Week for his performance at Seattle (9/27) with four tackles, two sacks, and first career interception . . . Had third straight multi-sack game with two sacks and added nine tackles at Buffalo (10/4) . . . Recorded eight tackles and a sack vs. New England (10/18) . . . Finished second on team with 11 tackles vs. Indianapolis (10/25) . . . Led team with 14 tackles and a pair of sacks of Jets' quarterback Ken O'Brien at N.Y. Jets (11/1) . . . Had ten tackles at Indianapolis (11/8) . . . Recorded six tackles and a sack at New Orleans (11/29) . . . Gained second AFC Defensive Player of the Week honor for week of December 14 for performance against L.A. Raiders (12/14) by recording team-high seven tackles and two sacks . . . Led team with 12 tackles and a sack vs. N.Y. Jets (12/20) . . . Closed regular season with tackles at New England (12/27).

PLAYOFFS: Started both playoff games at right outside linebacker . . . Finished third on Dolphins with six tackles and also had an interception which resulted in a Dolphin touchdown vs. San Diego (1/10/93) . . . Had four tackles in AFC Championship game vs. Buffalo (1/17/93) . . .

AMONG SACK LEADERS: Cox recorded team-high 14.0 sacks in 1992 . . . Finished tied for fifth in the AFC and tied for ninth in the NFL in sacks . . . .Among linebackers, ranked third in sacks in the AFC, behind Denver's Simon Fletcher (16.0 sacks) and Kansas City's Derrick Thomas (14.5 sacks) and fourth in the NFL, behind San Francisco's Tim Harris (17.0 sacks) . . . Had at least one sack in nine games and had two or more sacks in five of those contests . . . Recorded one or more sacks in first four contests of season (totaling seven sacks in that span) and went three consecutive games (vs. the L.A. Rams (9/20) through at Buffalo (10/4)) with two sacks in each of those contests . . . His total of 14 sacks also is the highest single season individual total among Dolphin linebackers in club history and tied with Doug Betters (1984) for the third best total among the Dolphin all-time single season sack leaders:

DOLPHIN SINGLE-SEASON SACK LEADERS			
	PLAYER	YEAR	SACKS
1.	Bill Stanfill	1973	18.5
2.	Doug Betters	1983	16.0
3.	BRYAN COX	1992	14.0
	Doug Betters	1984	14.0
5.	Jeff Cross	1990	11.5
	Vern Den Herder	1972	11.5

DOLPHIN SINGLE SEASON LINEBACKER SACK LEADERS			
	PLAYER	YEAR	SACKS
1.	BRYAN COX	1992	14.0
2.	Charles Bowser	1984	9.0
3.	Kim Bokamper	1978	8.0
4.	A.J. Duhe	1981	7.5
5.	Hugh Green	1989	7.5

HONORS: Was one of most honored outside linebackers in AFC in 1992 . . . Voted as starting outside linebacker for AFC team in 1992 Pro Bowl . . . Earned first career Pro Bowl appearance and became first Dolphin outside linebacker ever to start for the AFC team in the Pro Bowl and only the third outside linebacker in club history to make the Pro Bowl squad (the others are A.J. Duhe in 1984 and Kim Bokamper in 1979 who made the AFC Pro Bowl team as reserves) . . . Named as AFC Defensive Player of the Month (September) and was twice named as AFC Defensive Player of the Week (Weeks 4 and 15) . . . Became only player in Dolphin history to win the AFC Defensive Player of the Week twice in one season and he joined safety Louis Oliver as only Miami defensive players to win that award twice in their careers . . . Became first Dolphin player to win the AFC Defensive Player of the Week award since Louis Oliver captured the honor during Week 5 of the 1989 season following a three-tackle, one interception game against the Cleveland Browns in Miami's 13-10 win . . . Named AFC Defensive Player of the Month for September with ten tackles in three games, including an AFC-high five sacks and one interception . . . It marked the first time a Dolphin defender was named AFC Defensive Player of the Month since Jeff Cross and John Offerdahl shared that honor for October, 1990 . . . Named as team's Outstanding Linebacker in voting by South Florida media . . . Recognized as first-team All-Pro by Sports Illustrated and first-team All-AFC by the Football News and United Press International.

1991 – Had outstanding rookie season at linebacker and on special teams . . . Started at right outside linebacker in all 13 games in which he was on the active roster . . . Finished fifth on the Dolphins with 61 tackles (51 solo) and had two sacks and four passes defensed . . . Had four or more tackles in nine of 13 starts . . . Named to All-Rookie teams of College and Pro Football Newsweekly, Football News and Football Digest . . . Earned Tommy Fitzgerald Award as outstanding rookie in training camp . . . Voted as Dolphins' Outstanding Linebacker and Rookie of the Year by South Florida media . . . Became first rookie to be named as team's Outstanding Linebacker since John Offerdahl in 1986 . . . Made NFL debut in a starting role at outside linebacker at Buffalo (9/1) and recorded four tackles . . . He became the first rookie to start at linebacker in a season opener since John Offerdahl in 1986 and was the first rookie to start in a season opener at outside linebacker since Mike Kolen (a 12th round pick) in 1970 . . . In addition, Cox, who was a fifth round selection, was the lowest defensive rookie draft choice to start a season opener since Mike Kozlowski (a 10th round pick) started the season opener in 1979 . . . Had five tackles and first NFL sack, an eight-yard sack of Colts' quarterback Jeff George, vs. Indianapolis (9/8) . . . Finished with six tackles, a pass defensed and a sack of Lions quarterback Rodney Peete at Detroit (9/15) . . . Had six tackles at N.Y. Jets (9/29) before suffering sprained left ankle . . . Was placed on Injured Reserve list on October 5 with ankle injury . . . Had started all five games at outside linebacker for Miami before his injury . . . Activated from IR on November 2, after missing three games . . . Resumed role as starting outside linebacker in his first game back and registered three tackles at Indianapolis (11/3) . . . Led team with a season-high 11 tackles vs. Buffalo (11/18) . . . Had six tackles and one pass defensed at Chicago (11/24) . . . Registered five tackles vs. Tampa Bay (12/1) . . . First pick in fifth-round (113th overall) of Miami in 1991.

COLLEGE: Four-year letterman and two-year starter at Western Illinois . . . Named first team All-American by Football Gazette and first team All-Gateway Conference as senior . . . Started all season at nickel back position . . . Tied for team lead with 118 tackles (58 solo), three sacks, two forced fumbles and blocked five kicks . . . Also had ten passes defensed and four interceptions with one return for a touchdown . . . Opened season with 10 tackles, three passes defensed, two blocked kicks and a 19-yard interception return for a score vs. Arkansas-Monticello . . . Was in on 14 tackles and blocked a kick vs. Eastern Illinois . . . Made 17 tackles with a sack, a forced fumble and an interception vs. Southern Illinois . . . Selected as first team All-Gateway Conference and team's most valuable player as junior . . . Started every game as nickel back . . . Led team with 121 tackles (57 solo), six sacks, two interceptions, three fumbles forced, a blocked kick and three fumble recoveries . . . Had 16 tackles and two sacks vs. Eastern Illinois . . . Came up with eight tackles and an interception vs. Fort Hayes State . . . Recorded 15 tackles and a pair of sacks vs. Northern Iowa . . . Had 12 hits and blocked a punt, returning it for winning score in 14-10 triumph over Southern Illinois . . . Played in every game with one start as sophomore . . . Recorded 54 tackles (36 solo), four forced fumbles, three fumbles recovered, two interceptions and three blocked kicks . . . Had 12 tackles, a sack, an interception and blocked an extra point in 13-9 decision over Illinois State . . . Played as reserve nickel back as freshman . . . Registered 30 tackles (15 solo), one fumble recovery and a blocked kick . . . Blocked a punt and returned it for a touchdown and had nine tackles vs. Liberty . . . Added eight tackles with a pass defensed vs. Fresno State . . . Holds B.S. in mass communications.

PERSONAL: Married to LaTonia (2/17/89), couple resides in Pembroke Pines, Fla . . . Has three daughters, Lavonda, Brittani and Chiquita. . . . Named All-Conference and All-City selection in football at East St. Louis High School . . . Also lettered in track and basketball . . . Enjoys watching television and spending time with family . . . Lists favorite movie as "Rocky V" and favorite television show as "Martin" . . . Enjoys listening to Ice Cube, N.W.A and R. Kelly . . . Full name is Bryan Keith Cox, born February 17, 1968, in East St. Louis, Ill .

NFL REGULAR SEASON STATISTICS

YEAR	TEAM	G-S	TACK.	ASST.	TOTAL	FUM. REC.	QB SACK	INT.	YDS.
1991	Miami	13-13	51	10	61	0	2	0	0
1992	Miami	16-16	84	43	127	1	14	1	0
1993	Miami	16-16	87	35	122	3	5	1	26
3-YEAR TOTALS		**45-45**	**222**	**88**	**310**	**4**	**21**	**2**	**26**

NFL PLAYOFF STATISTICS

YEAR	TEAM	G-S	TACK.	ASST.	TOTAL	FUM. REC.	QB SACK	INT.	YDS.
1992	Miami	2-2	9	1	10	0	0	1	7

ADDITIONAL STATS

Special Teams Tackles: 1 in 1991, 5 in 1992, 2 in 1993 for total of 8
Forced Fumbles: 5 in 1992, 4 in 1993 for total of 9
Passes Defensed: 4 in 1991, 6 in 1992, 6 in 1993 for total of 16

DOLPHIN FACT

In the 1984 season, the Dolphins established a number of NFL season records, including most yards gained (6,936), most yards gained by passing (5,018), most first downs (387), most touchdowns (70), most passing touchdowns (49) and most PATs (66).

AARON CRAVER

6-0 220 **#49**
Running Back
Born: 12/18/68
College: Fresno State '91
Acquired: D3, 1991
NFL: Fourth Season
Dolphins: Fourth Season

PRO: 1993 – Young running back . . . Was re-signed by Dolphins on May 31, 1994 . . . Missed entire season on Injured Reserve . . . Suffered torn anterior cruciate ligament in right knee in practice on August 10 . . . Underwent reconstructive knee surgery by Dr. Peter Indelicato on August 19 . . . Placed on Injured Reserve on August 23.

1992 – Played in six regular season games and both playoff contests . . . Finished with three carries for nine yards . . . Added eight kickoff returns for 174 yards for a 21.8 average per return and a long of 44 yards . . . Recorded two kickoff returns for 67 yards, including a season-best 44 yard return, at Seattle (9/27) . . . Had only carries of season at Buffalo (10/4) by gaining nine yards on three carries, including an eight-yard run, the longest of his career in the regular season . . . Suffered hamstring injury vs. New England (10/18) . . . Placed on Injured Reserve on October 21 as a result of a pulled hamstring . . . Missed remainder of the regular season . . . Activated from IR on January 7, 1993, in time for playoffs . . . Finished as Dolphins' second leading rusher in playoffs . . . Gained 85 yards on ten carries and a touchdown . . . Added three catches for 28 yards . . . Had best game of his career vs. San Diego (1/10/93) in AFC Divisional Playoff game by leading team in rushing with career-high 72 yards on eight carries with one touchdown on a career-long 25-yard scoring run . . . Added one reception for 13 yards . . . Gained 13 yards on two carries and added two receptions for 15 yards in AFC Championship game vs. Buffalo (1/17/93) and also had four kickoff returns for 48 yards.

1991 – Played in 14 games as rookie running back . . . Finished season ranked third on Dolphins in rushing with 20 carries for 58 yards and a touchdown and also added eight receptions for 67 yards . . . Finished 11th in the AFC and 19th in the NFL in kickoff returns with an average of 19.2 yards per return . . . Saw action on special teams in his NFL debut at Buffalo (9/1) and returned four kickoffs for 65 yards . . . Had 11 carries for 37 yards and scored his first NFL touchdown with a seven-yard run vs. Indianapolis (9/8) . . . Had two carries for two yards, two receptions for 12 yards, and had two kickoff returns for 67 yards at New England (10/6) . . . One of his kickoff returns against the Patriots was for 49 yards, which was the longest by a Dolphin since Marc Logan returned a kickoff 97 yards for a touchdown at Houston on Oct. 1, 1989 . . . Had four carries for 19 yards and added two receptions for 29 yards at Kansas City (10/13) . . . Had one carry for two yards and added one reception for seven yards vs. Buffalo (11/18) . . . Was one of two inactive players at Chicago (11/24) and vs. Tampa Bay (12/1) . . . Caught one pass for 11 yards vs. Cincinnati (12/9) . . . Third-round draft choice (60th overall) of Miami in 1991.

COLLEGE: Two-year starter at Fresno State . . . Transferred to school from El Camino College . . . Finished Bulldog career with 449 rushes for 2,251 yards (5.0 avg.) and 26 touchdowns . . . Added 57 receptions for 421 yards (7.2 avg.) and two scores . . . Named first

team All-Big West Conference as senior . . . Rushed for 1,003 yards on 224 carries (4.5 avg.) and 17 touchdowns . . . Added 34 receptions for 259 yards and three kickoff returns for 60 yards . . . Became first player in school history to gain 1,000 yards rushing in consecutive seasons . . . Scored at least one touchdown in every game he played in as senior . . . Earned honorable mention All-American honors from The Sporting News as junior . . . Selected first team All-Big West Conference . . . Set school rushing marks with 225 carries for 1,248 yards (5.5 avg.) with nine touchdowns . . . Also registered 23 catches for 162 yards (7.0 avg.) and a score . . . Earned school records for consecutive 100-yard rushing games (four) and most 100-yard rushing games in season (eight) . . . Averaged 130.3 all purpose yards per game . . . Spent 1987 and '88 seasons at El Camino Junior College . . . Joined school two years after graduating from high school . . . Coached basketball, football and baseball at local park after high school . . . Originally was going to play baseball at El Camino but suffered ankle injury during baseball tryouts and decided to switch to football . . . Carried 285 times for 1,355 yards (4.8 avg.) and 14 touchdowns in two seasons at El Camino . . . Named first team All-Mission Conference as sophomore in '88 . . .Carried 181 times for 845 yards (4.7 avg.) and 12 touchdowns . . . Added ten receptions for 121 yards and 15 kickoff returns for 510 yards (34.0 avg.), including a 96-yard scoring return . . . Carried 104 times for 510 yards (4.9 avg.) with a pair of touchdowns as freshman . . . Majored in liberal arts.

PERSONAL: Married to Dawn (6/29/91), couple resides in Compton, Calif . . . Started attending school at the age of four . . . Suffered asthma attacks as child which limited outdoor sports until age 10 . . . Instead of sports, Aaron concentrated on academics and skipped the sixth grade to jump directly to junior high school . . . Administered emergency first aid to Dallas Cowboys assistant coach Joe Brodsky at a pre-draft workout in Los Angeles in April, 1991 . . . Put warmup clothing under Brodsky's head and pinched his jaw to keep him from swallowing his tongue . . . Craver used what he learned in public health course he took at Fresno State . . . One of six children . . . Lists favorite movie as "Scarface", favorite book as "Misery" and favorite television show as "Fresh Prince of Bel Air" . . . Enjoys playing pool and bowling . . . Full name is Aaron LaRenze Craver, born December 18, 1968, in Los Angeles, Calif.

NFL REGULAR SEASON STATISTICS

			RUSHING					RECEIVING			
YEAR	TEAM	G-S	ATT.	YDS.	AVG.	LG	TD	NO.	YDS.	LG	TD
1991	Miami	14-0	20	58	2.9	7t	1	8	67	25	0
1992	Miami	6-0	3	9	3.0	8	0	0	0	0	0
1993	Miami		INJURED RESERVE								
3-YEAR TOTALS		**20-0**	**23**	**67**	**2.9**	**8**	**1**	**8**	**67**	**25**	**0**

NFL PLAYOFF STATISTICS

			RUSHING					RECEIVING			
YEAR	TEAM	G-S	ATT.	YDS.	AVG.	LG	TD	NO.	YDS.	LG	TD
1992	Miami	2-0	10	85	8.5	25t	1	3	28	13	0

ADDITIONAL STATS

Kickoff Returns: 21 for 615 yards, 19.2 avg., long 49 in 1991; 8 for 174 yards, 21.8 avg., long 44 in 1992 for total of 40 for 789 yards, 19.7 avg., long 49 (P-5 for 66 yards, 13.2 avg., long 22)

Fumble Recoveries: 2 in 1991

Special Teams Tackles: 6 in 1991, 2 in 1992 for total of 8 (P-1)

SINGLE-GAME HIGHS

Most Rushing Yards:	*72	vs. San Diego, 1/10/93
	37	vs. Indianapolis, 9/8/91
Most Rushing Attempts:	11	vs. Indianapolis, 9/8/91
	*8	vs. San Diego, 1/10/93
Most Rushing TDs:	1	vs. Indianapolis, 9/8/91
	*1	vs. San Diego, 1/10/93
Longest Runs:	*25t	vs. San Diego, 1/10/93

	*14	vs. San Diego, 1/10/93
	*14	vs. San Diego, 1/10/93
Most Receptions:	2	at New England, 10/6/91
	2	at Kansas City, 10/13/91
	*2	vs. San Diego, 1/10/93
Most Receiving Yards:	29	at Kansas City, 10/13/91
Longest Reception:	25	at Kansas City, 10/13/91

*Playoff Game

JEFF CROSS

6-4 281
Defensive End **#91**
Born: 3/25/66
College: Missouri '88
Acquired: D9, 1988
NFL: Seventh Season
Dolphins: Seventh Season

PRO: 1993 – Defensive end ranks among top pass rushers in team history . . . Started all 16 games in 1993 . . . Enters '94 season having started 81 consecutive games which is longest active streak among the current Dolphins and ranks tied for seventh among longest consecutive starting streaks in Miami history . . . Also enters the '94 season having played in 96 straight games which is tied for the sixth longest streak in team history . . . Voted by South Florida media as team's Outstanding Defensive Lineman for fourth time in his career (also 1989-91) . . . Finished with 93 tackles (64 solo), 10.5 sacks, two fumble recoveries and two forced fumbles . . . Also blocked a field goal . . . Recorded four or more tackles in 13 games . . . Opened season with six tackles and a blocked field goal at Indianapolis (9/5) . . . It was the third blocked field goal of his career and fifth blocked kick overall (also a blocked punt and PAT) . . . His total of five blocked kicks ranks tied for third in team history behind only Curtis Johnson (nine) and Lloyd Mumphord (eight) . . . Had seven tackles and two sacks at Buffalo (9/26) for his first two-sack performance since November 8, 1992, at Indianapolis . . . Posted a sack among his seven tackles against Washington (10/4) . . . Recorded three sacks and four tackles at Cleveland (10/10) . . . It marked his first three-sack contest since September 30, 1990, at Pittsburgh . . . Recorded three tackles and a sack against Indianapolis (10/24) . . . Cross' sack against the Colts gave him 40.5 career sacks and moved him past Bob Baumhower and Kim Bokamper into sole possession of fourth place on the team's all time sack list . . . Posted eight tackles and three sacks at Philadelphia (11/14) as he tied his career single-game high for sacks in a game; he also had three sacks on October 10, 1993, at Cleveland; September 30, 1990 at Pittsburgh; and September 17, 1989 at New England . . . It was his third multi-sack game of the '93 season and the ninth of his career . . . Had two tackles and a half-sack (shared with Marco Coleman) against New England (11/21) . . . Registered season-high total of nine tackles at Dallas (11/25) and against Buffalo (12/19) . . . Closed season with eight tackles at New England (1/2/94) . . .

AMONG SACK LEADERS: Recorded team-leading 10.5 sacks in 1993 . . . Has led team in sacks four times (1989-91, 1993) during six seasons with team . . . His total of four times leading the team in sacks ties him with Vern Den Herder (1972, 1975, 1978-79) for second place among leading single-season sackers behind only

Bill Stanfill's five times leading the team (1969-70, 1973-74, 1976) . . . In addition, Cross' 10.5 sacks was the second highest single season total of his career, surpassed only by his 11.5 sacks in 1990 . . . Sack total ranked ninth in the AFC and tied for 19th in the NFL in 1993 . . . Has posted career average of 7.3 sacks per season which is second behind only Bill Stanfill's average of 8.4 sacks per year in team history in terms of average sacks per season among players with five or more years with team . . . Registered career total of 44.0 sacks, which ranks him in fourth place in Dolphin history among the club's all-time sack leaders:

ALL-TIME DOLPHIN SACK LEADERS

	PLAYER	YEARS	SACKS		PLAYER	YEARS	SACKS
1.	Bill Stanfill	1969-76	67.5		Kim Bokamper	1977-85	39.5
2.	Doug Betters	1978-87	65.5	7.	A.J. Duhe	1977-84	38.5
3.	Vern Den Herder	1971-81	64.0	8.	Manny Fernandez	1968-75	35.0
*4.	JEFF CROSS	1988-93	44.0	9.	Hugh Green	1985-91	22.0
5.	Bob Baumhower	1977-86	39.5	*10.	Bryan Cox	1991-93	21.0

*–active

1992 – Started all 16 games for Miami . . . Opened season with seven starts at right defensive end before shifting to left end for remaining nine games of season . . . Finished with 46 tackles (33 solo), five sacks, a forced fumble and two passes defensed . . . Added a blocked field goal, a blocked point after touchdown and a tackle on special teams . . . Opened season with six tackles at Cleveland (9/14) . . . Blocked a Charlie Baumann field goal attempt vs. New England (10/18) . . . It was first blocked field goal by a Dolphin since Liffort Hobley blocked a field goal against Pittburgh's Gary Anderson on November 26, 1989 . . . Moved to left defensive end for remainder of season beginning at N.Y. Jets (11/1) and had three tackles and an 11-yard sack of quarteback Ken O'Brien . . . Registered multi-sack performance at Indianapolis (11/8) by finishing with five tackles and two sacks of Colts quarterback Jeff George for a total of 13 yards in losses . . . Had three tackles and a sack of Oiler quarterback Cody Carlson vs. Houston (11/22) . . . Blocked a PAT attempt at San Francisco (12/6) . . . Recorded three tackles and a sack of Jets quarterback Browning Nagle vs. N.Y. Jets (12/20) . . . Started both playoff games at left defensive end . . . Finished with 11 tackles in post-season . . . Had three tackles in AFC Divisional Playoff contest vs. San Diego (1/10/93) . . . Recorded eight tackles in AFC Championship Game vs. Buffalo on (1/17/93).

1991 – Started all 16 regular season games at right defensive end . . . Recorded 42 tackles (38 solo), a forced fumble and led team with seven sacks in 1991 . . . Became first player in Dolphin history to lead team in sacks three straight seasons (1989-91) . . . Voted by South Florida media as team's Outstanding Defensive Lineman for third straight season . . . Became first Dolphin to win award three consecutive seasons since Bob Baumhower (1980-82) . . . Opened '91 season with three tackles at Buffalo (9/1) . . . Had first sack of year vs. Indianapolis (9/8) by tackling Colt quarterback Jeff George for a nine-yard loss . . . Registered two tackles, including a five-yard sack of Packer quarterback Don Majkowski, vs. Green Bay (9/22) . . . Finished second on team with five tackles at Kansas City (10/13) despite missing some playing time with a shoulder injury . . . Sacked Oiler quarterback Warren Moon for a nine-yard loss vs. Houston (10/20) . . . Had season-high seven tackles vs. Buffalo (11/18) . . . Closed season strong by recording four sacks in final two games . . . Finished second on the Dolphins with five tackles, including two sacks of Charger quarterback John Friesz, at San Diego (12/15) . . . Recorded two sacks of Jets' quarterback Ken O'Brien in season-finale against N.Y. Jets (12/22).

1990 – Started all 16 regular season and two playoff games at right defensive end . . . Recorded 60 tackles (51 solo), 11.5 sacks, three forced fumbles, two fumbles recovered and a pass defensed . . . Earned first career selection to Pro Bowl . . . Named as AFC Co-

Defensive Player of the Month for October (with teammate John Offerdahl) as he registered 12 tackles, three sacks and a forced fumble during month . . . Received second team All-AFC honors from United Press International . . . Voted as team's Outstanding Defensive Lineman by South Florida media . . . Won award for second consecutive season and became first defensive lineman to win award two straight seasons since Doug Betters in 1983-84 . . . Opened season with four tackles and two sacks at New England (9/9) . . . Finished second on team with five tackles vs. Buffalo (9/16) . . . Recorded season-high nine tackles at Giants (9/23) . . . Registered four tackles and tied career single-game high with three sacks at Pittsburgh (9/30) . . . Racked-up five tackles and two sacks vs. Jets (10/7) . . . Led team with six tackles and added a sack vs. New England (10/18) . . . Recovered a fumble to set up field goal and registered a sack vs. Phoenix (11/4) . . . Sacked Jets quarterback Ken O'Brien and added six tackles at New York (11/11) . . . Had three tackles and shared a sack (with Alfred Oglesby) vs. Seattle (12/16) . . . Sacked Colts' quarterback Jeff George and forced fumble which was returned for touchdown by teammate Brian Sochia in season finale vs. Indianapolis (12/30) . . .

AMONG SACK LEADERS: Cross recorded 11.5 sacks for 95.5 yards in losses . . . Finished season tied for eighth (with Cleveland's Michael Dean Perry) in the AFC and tied for 12th in the NFL in sacks . . . Sack total was single-season career high with previous high of ten sacks in 1989 . . . Total tied with Vern Den Herder for the fourth best single season sack total in Dolphin history; he now ranks tied for fifth as Bryan Cox had 14 sacks in 1992 . . . Cross became first Dolphin to record 11.5 sacks or more since Doug Betters, who had 14 sacks in 1984.

PRO BOWL: Selected as a reserve defensive end for the 1990 AFC Pro Bowl team . . . Became first Dolphin defensive end selected to the Pro Bowl since Doug Betters in 1983 . . . Blocked 46-yard field goal attempt by NFC's Morten Anderson with just :07 seconds left in contest to preserve AFC's 23-21 win . . . Cross is the lowest round Dolphin draft pick to ever be selected to play in the annual NFL Pro Bowl (9th round in 1988) . . . In addition, five Dolphin Pro Bowl selections were not drafted and entered the NFL as free agents: guard Larry Little (free agent with San Diego in 1967), center Jim Langer (free agent with Cleveland in 1970), tackle Wayne Moore (free agent with San Francisco in 1970), kicker Garo Yepremian (free agent with Detroit in 1966), and nose tackle Brian Sochia (free agent with Houston in 1983) . . . Also, tackle Norm Evans was a 14th round draft pick of Houston in 1965 and linebacker Nick Buoniconti was a 13th round draft choice of Boston in 1962:

LOW ROUND DOLPHIN PRO BOWL SELECTIONS

NAME	POS	ROUND DRAFTED	SELECTION OVERALL	YEAR DRAFTED	PRO BOWL SEASONS
JEFF CROSS	DE	9	239	1988	1990
Mark Clayton	WR	8	223	1983	1984-86, 1988 1991
Jake Scott	S	7	159	1970	1971-75
Reggie Roby	P	6	167	1983	1984, 1989
Doug Betters	DE	6	163	1978	1983
Ed Newman	G	6	156	1973	1981-84

1989 – Started all 16 games at right defensive end . . . Finished with 59 tackles (50 solo), including a team-leading ten sacks for a total of 94 yards in losses . . . Rebounded from rookie season where he did not register a sack . . . Added a forced fumble and a pass defensed in '89 . . . Recorded three or more tackles in 13 of 16 games . . . Registered first career sack in season opener vs. Buffalo on Sept. 10 . . . Had exceptional game at New England (9/17) with six tackles and three sacks of Patriots QB Tony Eason (for a total of 21 yards lost) . . . Named as Pro Football Weekly's Defensive Player of the Week for his effort . . . Three sacks were the most by a Dolphin player since Doug Betters also had three sacks on Sept. 23, 1984 vs. Indianapolis . . . Sacked Browns QB Bernie Kosar for a nine-yard loss vs. Cleveland (10/8) . . . Recorded five tackles and a

sack of Bengals QB Boomer Esiason at Cincinnati on Oct. 15 . . . Finished with three tackles and a sack of Colts QB Jack Trudeau vs. Indianapolis (11/5) . . . Recorded four tackles and half a sack (shared with John Offerdahl) at New York (11/12) . . . Finished contest vs. New England (12/10) with five tackles, including 1.5 sacks (shared a sack with Hugh Green) of Patriots QB Marc Wilson . . . Named as Miami's Outstanding Defensive Lineman in voting by local South Florida media.

AMONG SACK LEADERS: Cross' 10 sacks resulted in 94 yards in losses . . . Sack total was the highest single-season total by a Dolphin since Doug Betters had 14 sacks in 1984 . . . Finished season tied for seventh in the AFC and tied for 17th in the NFL in sacks . . . Recorded three sacks in contest at New England (9/17) . . . Single-game sack total against New England tied for second-best game in AFC in '89 behind Leslie O'Neal's 3.5 sacks against Philadelphia.

1988 – Played in all 16 games (with one start) as a rookie in '88 both on defensive line and on special teams . . . Finished initial NFL season with 11 tackles (eight solo), six special teams tackles and a blocked field goal . . . Made first NFL appearance in season opener at Chicago and finished contest with two defensive tackles and one on special teams . . . Had team leading two special teams tackles as Miami defeated visiting Minnesota 24-7 on Oct. 2 . . . Blocked a Chris Bahr field goal attempt late in contest as Miami defeated the Raiders 24-14 on Oct. 9 . . . Received first start of NFL career in season finale at Pittsburgh (12/18) and responded with season-high six tackles . . . Ninth-round draft choice (239th overall) by Miami in 1988.

COLLEGE: Two-year starter for Missouri (1986-87) . . . Began college career at Riverside City College, a California junior college, as blocking tight end . . . Switched to defense midway through second season at Riverside . . . Played well enough to earn all-conference honors on defense . . . Recorded 111 tackles including seven QB sacks and 14 tackles for loss, during Missouri career . . . Also recovered two fumbles . . . Voted Most Valuable Defensive Lineman in annual Black and Gold game as a senior . . . Started seven games at right defensive tackle in '87 . . . Finished sixth on team in tackles with 58 . . . Recorded season-high 15 tackles versus Colorado and had seven against Oklahoma . . . In '86, started 10 of 11 games at right end . . . Finished second among linemen with 53 tackles . . . Led team in QB sacks with six . . . Had season-high nine tackles versus Texas . . . Majored in social work.

PERSONAL: Single, resides in Miami Lakes, Fla. . . . Enjoys fishing and relaxing in spare time . . . Lists favorite TV show as "The Cosby Show" . . . Attended Rancho Palos Verde High School in Calif., lettering in football, baseball and basketball . . . All-district pick as tight end his senior season . . . Full name is Jeffrey Allen Cross, born March 25, 1966, in Riverside, Calif.

NFL REGULAR SEASON STATISTICS

YEAR	TEAM	G-S	TACK.	ASST.	TOTAL	FUM. REC.	QB SACK
1988	Miami	16-1	8	3	11	0	0
1989	Miami	16-16	50	9	59	0	10
1990	Miami	16-16	51	9	60	2	11½
1991	Miami	16-16	38	4	42	0	7
1992	Miami	16-16	33	13	46	0	5
1993	Miami	16-16	64	29	93	2	10½
6-YEAR TOTALS		**96-81**	**244**	**67**	**311**	**4**	**44**

NFL PLAYOFF STATISTICS

YEAR	TEAM	G-S	TACK.	ASST.	TOTAL	FUM. REC.	QB SACK
1990	Miami	2-2	3	0	3	0	0
1992	Miami	2-2	7	4	11	0	0
PLAYOFF TOTALS		**4-4**	**10**	**4**	**14**	**0**	**0**

ADDITIONAL STATS

Special Teams Tackles: 6 in 1988, 1 in 1992 for total of 7
Forced Fumbles: 1 in 1989, 3 in 1990, 1 in 1991, 1 in 1992, 2 in 1993 for total of 8
Passes Defensed: 1 in 1989, 1 in 1990, 2 in 1992 for total of 4
Blocked Field Goals: 1 in 1988, 1 in 1992, 1 in 1993 for total of 3
Blocked Punts: 1 in 1990
Blocked PATs: 1 in 1992

JEFF DELLENBACH

6-6 300
Center/Guard **#65**
Born: 2/14/63
College: Wisconsin '85
Acquired: D4b, 1985
NFL: 10th Season
Dolphins: 10th Season

PRO: Versatile lineman who has played guard, tackle and center . . . Started all 16 games in 1993 . . . Made 11 starts at center and five starts at right guard . . . Opened season as starter at center for first three regular season games while Jeff Uhlenhake recovered from off-season knee surgery . . . Moved to right guard for five starts as Uhlenhake reclaimed role as starting center . . . In last of his five starts at right guard at N.Y. Jets (11/7) was forced to move back to center following season-ending injury to Uhlenhake . . . Started at center each of last eight games of season . . . Played critical role in Dolphins' 16-14 win at Dallas (11/25) . . . Miami trailed 14-13 with 15 seconds left in the game and Pete Stoyanovich's 41-yard field goal was blocked by Jimmie Jones, but the Cowboys' Leon Lett attempted to recover the loose ball and fumbled on the seven-yard line . . . Dellenbach recovered the fumble on the one-yard line with three seconds left in the contest to give Stoyanovich another chance to win the game . . . Played in all 16 games with eight starts in regular season and both playoff contests with one start in 1992 . . . Alternated by quarter with Mark Dennis at right tackle . . . Made starts at right tackle vs. L.A. Rams (9/20), at Buffalo (10/4), vs. New England (10/18), at N.Y. Jets (11/1), vs. Buffalo (11/16), at New Orleans (11/29), vs. L.A. Raiders (12/14) and at New England (12/27) . . . Saw reserve action at Cleveland (9/14), at Seattle (9/27), vs. Atlanta (10/11), vs. Indianapolis (10/25), at Indianapolis (11/8), vs. Houston (11/22), at San Francisco (12/6) and vs. N.Y. Jets (12/20) . . . Came off bench in AFC Divisional Playoff Game (1/10/93) vs. San Diego . . . Started in AFC Championship game vs. Buffalo (1/17/93) . . . Played in 15 games with two starts in 1991 . . . Opened season as starting left tackle in place of the injured Richmond Webb (knee) for first two games of season (at Buffalo on Sept. 1 and vs. Indianapolis on Sept. 8) . . . Came off bench for 13 of the last 14 games . . . Missed one game in that span when he was inactive at Kansas City (10/13) because of a calf injury suffered earlier in the week during practice . . .Played in 15 games and two playoff contests in 1990 . . . Signed two-year contract on Aug. 30, 1990, after missing entire preseason. . . Granted two-week roster exemption by the NFL but was activated on Sept. 8 . . . Had started 35 consecutive games through 1989 (final three games of 1987 and all 16 games in 1988 and 1989) before streak ended in season opener at New England (9/9) . . . Did not play vs. Phoenix (11/4) . . . Named as Miami's Offensive Lineman of the Year for 1989 by vote of local South Florida media . . . Started all 16 games in '89 . . .

Opened season at center vs. Buffalo (9/10) before being moved to left tackle for remainder of year . . . Moved to tackle due to the emergence of rookie center Jeff Uhlenhake . . . Started at left tackle at New England (9/17), marking his first start at that position since Oct. 25, 1987, vs. Buffalo . . . Started all 19 games of Miami's NFL-record sackless string (13 at center and six at left tackle) during 1988-89 . . . Dolphin quarterbacks were sacked only ten times during his 20 starts at center . . . Performed well in '88 despite tough task of trying to replace All-Pro center Dwight Stephenson . . . Started all 16 games in '88 . . . Played in 11 non-strike games in 1987 with six starts . . . Started final three games of '87 at center on emergency basis after Stephenson's injury . . . Responded to difficult situation by playing well . . . Anchored line which ended Washington's streak of 63 games with at least one sack (12/20) . . . First NFL start at center came at Philadelphia (12/13) . . . Had worked extensively at center position the week before '87 opener at New England while Stephenson had foot in cast with sprained arch . . . Ended up starting Patriots game at left tackle as Stephenson got cast off on Friday and played . . . Started first three non-strike games of year (N.E., Indianapolis, Buffalo) at LT in place of injured Jon Giesler . . . Spent weeks 7-10 backing up Giesler at left tackle . . . Did not play in week 11 at Buffalo . . . Played in 13 games in '86 with six starting assignments (four at left tackle, two at right guard) . . . Suffered severe left ankle sprain in '86 training camp which hampered early-season play . . . Started at right guard versus Raiders (10/19) and Colts (10/26) in place of Ronnie Lee . . . Started last three games of '86 at left tackle for Giesler . . . Also started at left tackle in week 6 against Buffalo in place of Cleveland Green . . . Saw action in 11 games in 1985, starting only at Buffalo on 11/24 . . . Played in both post-season contests in '85 . . . Fourth-round draft choice (111th overall) of Miami in 1985.

COLLEGE: Enjoyed standout career at University of Wisconsin (1981-84) . . . As senior, was third-team All-America selection by AP and UPI honorable mention All-America pick . . . Also was chosen first-team All-Big Ten by AP and UPI and was tabbed as Big Ten's Offensive Lineman of the Year by conference broadcasters . . . Started all 12 games for Badgers in '84 and graded out at more than 90% efficiency over course of season . . . Was selected team's Offensive Player of the Game versus Indiana as a senior . . . Ended career with 35 consecutive starts . . . As junior, was Wisconsin's top offensive lineman, earning second-team All-Big Ten accolades . . . Was moved to offensive line prior to sophomore season after appearing in 10 games on defense in freshman campaign . . . Also played for Badgers' junior varsity hockey team . . . Majored in recreation resource management.

PERSONAL: Married, he and wife Mary (5/31/85) reside in Fort Lauderdale with sons Dane (4/21/89), Dax (4/13/90) and Dilon (4/30/93) . . . Played for Dolphins' softball and basketball teams in off-season . . . Has done work with "Say No to Drugs" program, cerebral palsy, cystic fibrosis, Miami Childrens' Hospital and The Childrens' Miracle Network . . . Sponsors golf tournaments to benefit Boys and Girls Club of Palm Beach County and The Starting Place . . . Was Dolphins' NFL Man of the Year nominee in 1991 . . . Enjoys professional wrestling . . . Attended Wausau (Wis.) East High School, lettering in football, hockey and baseball . . . As senior, was All-America and all-state selection as tackle and was all-conference pick as hockey goaltender . . . Full name is Jeffrey Alan Dellenbach, born Feb. 14, 1963, in Wausau, Wis.

NFL REGULAR SEASON STATISTICS

GAMES/STARTS: 1985: 11/1, 1986: 13/6, 1987: 11/6, 1988: 16/16, 1989: 16/16, 1990: 15/0, 1991: 15/2, 1992: 16/8, 1993: 16/16 **9-YEAR TOTALS: 129/71**

NFL PLAYOFF STATISTICS

GAMES/STARTS: 1985: 2/0, 1990: 2/0, 1992: 2/1 **PLAYOFF TOTALS: 6/1**

ADDITIONAL STATS

Kickoff Returns: 1 for 0 yards in 1991

Miscellaneous Tackles: 1 in 1992, 1 in 1993 for total of 2

MARK DENNIS

6-6 296
Tackle

#74

Born: 4/15/65
College: Illinois '87
Acquired: D8b, 1987
NFL: Eighth Season
Dolphins: Eighth Season

PRO: Strong, consistent offensive tackle . . . Re-signed by Dolphins on May 31, 1994 . . . Saw action in reserve role for all 16 regular season games in 1993 . . . Played in all 16 games with eight starts in regular season and both playoff contests with one start in 1992 . . . Alternated by quarter with Jeff Dellenbach at right tackle . . . Started at right tackle at Cleveland (9/14), at Seattle (9/27), vs. Atlanta (10/11), vs. Indianapolis (10/25), at Indianapolis (11/8), vs. Houston (11/22), at San Francisco (12/6) and vs. N.Y. Jets (12/20) . . . Saw reserve action vs. L.A. Rams (9/20), at Buffalo (10/4), vs. New England (10/18), at N.Y. Jets (11/1), vs. Buffalo (11/16), at New Orleans (11/29), vs. L.A. Raiders (12/14) and at New England (12/27) . . . Started in AFC Divisional Playoff game (1/10/93) vs. San Diego . . . Saw reserve action in AFC Championship game vs. Buffalo (1/17/93) . . . Started all 16 games at right tackle in 1991 . . . Started all 16 regular season games and two playoff contests at right tackle in 1990 . . . Integral part of offensive line which allowed NFL-low 16 sacks . . . Spent '89 trying to rebound from major knee injury suffered in 1988 . . . Played in eight games with one start in '89 . . . Spent first eight weeks of season on physically unable to perform list . . . Activated off PUP list on Nov. 4 and started next day at right tackle vs. Indianapolis . . . Saw extensive action at Indianapolis (12/17) when Ronnie Lee left game in first quarter with ankle injury . . . Spent preseason camp rehabilitating knee and was placed on PUP list on Aug. 28 . . . Played in 13 games (seven starts) in 1988 . . . Started first five games of season at left tackle . . . Saw action as reserve for next six games . . . Received starting call against New England 11/20 . . . Suffered season-ending knee injury (torn ligament in right knee) in next start at Jets (11/27) . . . Underwent knee surgery on Nov. 30 . . . Played in five games (Colts 1, Bills 1, Eagles, Redskins and Patriots 2) in '87 . . . Started two contests (Washington and New England 2) and dressed for two others . . . Starting assignments came at right tackle when he played in place of injured Ronnie Lee . . . Placed on active roster on 12/4 after season-ending knee injury to Chris Conlin . . . Before activation, had been on inactive roster since Pittsburgh game (11/1) . . . First NFL start was 12/20 versus Redskins; held Charles Mann without a sack . . . Dolphins' second pick in eighth round (212th overall) in 1987.

COLLEGE: Three-year starter and four-year letterman (1983-86) for Illinois . . . Did not give up sack in final 24 games of college career . . . Moved into starting lineup late in freshman year and stayed there through college career . . . Team's top lineman in 1986, grading out at 92% in film study by Illinois coaches . . . Was chosen to first team of Big Ten's All-Academic squad as senior (4.13 GPA on scale of 5) . . . Became full-time starter as sophomore in 1984 . . . Had 90% blocking grade for '84 season . . . Top reserve lineman of Illini in

1983, starting final two games of campaign . . . As freshman, had earned spot in two-deep depth chart by first week of season . . . Holds B.S. in finance and M.B.A, which he received in 1993 from Florida International University.

PERSONAL: Married to Deirdre (6/6/87), couple lives in Cooper City, Fla . . . Has obtained Series 7 license . . . Earned an MBA degree from Florida International University . . . Graduated F.I.U. with 3.75 GPA while taking classes during season . . . Enjoys skiing . . . Attended Washington (Ill.) High School, lettering in football and wrestling . . . Earned Illinois State Scholar/Athlete honors . . . All-America selection of Adidas . . . Full name is Mark Francis Dennis, born April 15,1965, in Junction City, Kan.

NFL REGULAR SEASON STATISTICS

GAMES/STARTS: 1987: 5/2, 1988: 13/7, 1989: 8/1, 1990: 16/16, 1991: 16/16, 1992: 16/8, 1993: 16/0 **7-YEAR TOTALS: 80/50**

NFL PLAYOFF STATISTICS

GAMES/STARTS: 1990: 2/2, 1992: 2/1 **PLAYOFF TOTALS: 4/3**

IRVING FRYAR

6-0 200 **#80**
Wide Receiver
Born: 9/28/62
College: Nebraska '84
Acquired: T (N.E.), 1993
NFL: 11th Season
Dolphins: Second Season

PRO: 1993 - Acquired by Dolphins in trade from New England Patriots on April 1, 1993, in exchange for second-round draft choice in 1993 and third-round pick in 1994 . . . Started all 16 games for Miami . . . Finished with 64 catches for 1,010 yards and five touchdowns . . . Added three rushes for -4 yards with a long of two yards . . . His 64 catches and 1,010 yards were the second highest single season totals of his career, surpassed only by 68 catches and 1,014 yards in 1991 as a member of the Patriots . . . Placed tied for 13th in AFC and tied for 25th in NFL in receptions; fourth in AFC and ninth in NFL in receiving yards; 13th in AFC and 28th in NFL in total yards from scrimmage . . . Ranked among team leaders in receptions (second), receiving yards (first) and touchdowns (second) . . . Caught at least one pass in all 16 games and had four or more catches in ten of those contest . . .

AMONG RECEIVING LEADERS: Had one of best seasons of NFL career . . . Finished with 64 catches for 1,010 yards and five touchdowns . . . Has recorded 50 or more catches in each of last four seasons . . . Joins only 12 other NFL players who have caught 50 or more passes each of the last four seasons, including Keith Byars (Phil. and Mia.), Gary Clark (Wash. and Pho.), Ernest Givins (Hou.), Jessie Hester (Ind.), Haywood Jeffires (Hou.), Eric Martin (N.O.), Ricky Proehl (Pho.), Andre Reed (Buff.), Jerry Rice (S.F.), Andre Rison (Atl.), Sterling Sharpe (G.B.) and John L. Williams (Sea.) . . . Fryar's 1,010 receiving yards marks the second time in his career he recorded 1,000 receiving yards (also 1,014 yards in 1991 with New England) . . . Became the first Dolphin receiver other than

Mark Clayton or Mark Duper to reach 1,000 receiving yards in team history . . . His 1,010 reception yards ranks ninth in Dolphin history:

MOST SINGLE–SEASON RECEIVING YARDS IN DOLPHIN HISTORY

	PLAYER	YARDS	YEAR		PLAYER	YARDS	YEAR
1.	Mark Clayton	1,389	1984	6.	Mark Duper	1,085	1991
2.	Mark Duper	1,313	1986	7.	Mark Clayton	1,053	1991
3.	Mark Duper	1,306	1984	8.	Mark Clayton	1,011	1989
4.	Mark Clayton	1,150	1986	9.	IRVING FRYAR	1,010	1993
5.	Mark Clayton	1,129	1988	10.	Mark Duper	1,003	1983

1,000-YARD RECEIVERS WITH TWO TEAMS: In 1993, Fryar became just the seventh player in NFL history to record 1,000-yard receiving seasons with two different teams . . . He had 1,010 yards in 1993 with Miami after gaining 1,014 yards in 1991 with New England . . . Fryar became the first player to accomplish this feat since James Lofton had 1,000-yard seasons with Buffalo (1991) and Green Bay (1980-81 and 1983-85):

NFL PLAYERS WITH 1,000 RECEIVING YARDS FOR TWO TEAMS

PLAYER	TEAM	1,000-YARD SEASONS	TEAM	1,000-YARD SEASONS
IRVING FRYAR	MIAMI	1993	NEW ENGLAND	1991
James Lofton	Buffalo	1991	Green Bay	1980-81, 1983-85
Wes Chandler	San Diego	1982, 1985	New Orleans	1979
Harold Jackson	New England	1979	Philadelphia	1969, 1972
Art Powell	Oakland	1963-64	N.Y. Titans	1960, 1962
Del Shofner	N.Y. Giants	1961-63	L.A. Rams	1958
Tommy McDonald	L.A. Rams	1965	Philadelphia	1961-62

FRYAR'S QUARTERBACKS: Fryar has caught passes from 12 quarterbacks during his ten-year NFL career . . . He played with nine signal callers during his nine years (1984-92) with New England and three passers during his one year (1993) with Miami . . . He caught passes from New England's Jeff Carlson (1992), Tony Eason (1984-89), Doug Flutie (1987-89), Steve Grogan (1984-90), Tom Hodson (1990-92), Hugh Millen (1991-92), Tom Ramsey (1985-88), Marc Wilson (1989-90) and Scott Zolak (1992) and Miami's Steve DeBerg (1993), Dan Marino (1993) and Scott Mitchell (1993) . . . Fryar also caught an 11-yard touchdown pass from Miami fullback Keith Byars on an option play against Indianapolis on October 24, 1993 . . .

PRO BOWL: Was selected to the AFC Pro Bowl team for second time in career and first as a wide receiver . . . Was also named to the Pro Bowl as a member of the Patriots following the 1985 season as a return specialist . . . Became first Dolphin wide receiver other than Mark Duper or Mark Clayton to be selected to the Pro Bowl since Nat Moore in 1977 . . . Caught two passes for 20 yards in 1993 Pro Bowl contest . . .

GAME HIGHLIGHTS: Caught five passes for 58 yards against N.Y. Jets (9/12) . . . Led team with seven catches for 103 yards and one touchdown at Buffalo (9/26) for his first 100-yard game as a Dolphin and 12th of his career . . . Had four receptions for 41 yards and a touchdown against Indianapolis (10/24) . . . Grabbed four passes for 82 yards with a TD vs. Kansas City (10/31) . . . Caught six passes for 103 yards with a season-long 65-yard touchdown grab from Scott Mitchell at N.Y. Jets (11/7) . . . Posted three catches for 32 yards at Philadelphia (11/14) . . . Had four catches for 97 yards and a touchdown on a 44-yard pass from Steve DeBerg vs. New England (11/21) in first game against former Patriots teammates . . . Registered five receptions for 93 yards against N.Y. Giants (12/5) . . . Had five catches for 84 yards against Pittsburgh (12/13) . . . Recorded five catches for 59 yards vs. Buffalo (12/19) . . . Posted three receptions for 59 yards at San Diego (12/27) . . . Closed season with three catches for 41 yards at New England (1/2/94).

1992 - Played in 15 games with 14 starts for New England . . . Caught 55 passes for 791 yards (14.4 yards per catch) with four touchdowns and a long of 54 yards . . . Added one rush for six yards . . . Also had one fair catch as a punt returner . . . Opened season with seven receptions for 71 yards at L.A. Rams (9/13) . . . Caught six passes for 101 yards and scored on a 36-yard TD reception vs. Seattle (9/20) . . . Registered eight receptions for career-high 165 yards and two touchdowns at N.Y. Jets (10/4) . . . Caught five passes for 87 yards and scored on a 54-yard touchdown pass at Miami (10/18) . . . Was inactive against Cleveland (10/25) due to right groin strain . . . Caught two passes for 37 yards in reserve role at Buffalo (11/1) . . . Made 100th career start and caught two passes for 17 yards at Atlanta (11/29) . . . Caught five passes for 50 yards vs. Indianapolis (12/6) . . . Closed season with two catches for 34 yards vs. Miami (12/27).

1991 – Played in 16 games with 15 starts . . . Caught 68 passes for 1,014 yards (14.9 yards per catch) with three touchdowns and a long of 56 yards . . . Added two punt returns for two yards . . . Had three 100-yard receiving games . . . Opened season with four catches for 57 yards at Indianapolis (9/1) . . . Caught team-high five passes for 62 yards at Pittsburgh (9/15) . . . Had career-high nine catches for 161 yards and was named Miller Lite Player of the Game vs. Minnesota (10/20) . . . Notched eight receptions for 143 yards and a touchdown vs. N.Y. Jets (11/17) . . . Caught six passes for 134 yards and a score vs. Buffalo (11/24) and was named AFC Offensive Player of the Week.

1990 – Played in 16 games with 15 starts . . . Caught 54 passes for 856 yards (15.9 yards per catch) with three touchdowns and a long of 56 yards . . . Added 28 punt returns for 133 yards (4.8 yards per return) . . . Rushed twice for -4 yards . . . Caught three passes for 79 yards and a score in season opener vs. Miami (9/9) . . . Had five catches for 73 yards at Cincinnati (9/23) . . . Registered four receptions for 44 yards vs. Miami (10/18) . . . Named Miller Lite Player of the Game at Philadelphia (11/4) after catching four passes for 115 yards and a score . . . Had season-high seven receptions for 85 yards at Buffalo (11/18) . . . Caught five passes for 62 yards in season finale vs. Kansas City (12/30).

1989 – Played in 11 games with five starts . . . Caught 29 passes for 537 yards (18.5 yards per return) with three touchdowns and a long of 52 yards . . . Added two carries for five yards . . . Had 12 punt returns for 107 yards (8.9 yards per return) and one kickoff return for 47 yards . . . Missed two games with minor injury to left knee and three games after suffering a sprained medial collateral ligament in his right knee at Indianapolis (10/29) . . . Caught five passes for 102 yards at San Francisco (10/22).

1988 – Played in 15 games with 14 starts . . . Recorded 33 catches for 490 yards (14.8 yards per catch) with five touchdowns and a long of 80 yards . . . Also had six rushes for 12 yards with a long of six yards . . . Finished fourth in NFL in punt returns with 10.5 average on 38 returns with a long of 30 yards and added one kickoff return for three yards . . . Recorded six catches for 92 yards vs. N.Y. Jets (9/4) . . . Had three carries for 12 yards at Minnesota (9/22) . . . Registered five receptions for 52 yards vs. Indianapolis (10/2) . . . Missed start at Buffalo (10/16) as Patriots opened game with double tight end formation . . . Had best game of season with three catches for 122 yards with an 80-yard touchdown catch and added season-long 30-yard punt return vs. Chicago (10/30) as the 80-yard TD catch came on first play of game . . . Did not play in contest at Denver (12/17) with hamstring injury.

1987 – Started all 12 non-strike games . . . Recorded 31 catches for 467 yards (15.1 yards per catch) with five touchdowns and a long of 40 yards . . . Added nine carries for 52 yards . . . Had 9.7 average on punt returns (18 for 174 yards) and 19.8 average on kickoff returns (six for 119 yards) . . . Caught six passes for 107 yards vs. L.A. Raiders (11/1) . . . Had season-long 36-yard punt return at N.Y. Giants (11/8) . . . Registered six receptions for 70 yards at Miami (12/28).

1986 – Played in 14 games with 13 starts in regular season and started playoff contest . . . Caught 43 passes for 737 yards (17.1 yards per catch) with six touchdowns and a long of 69 yards . . . Had average of 10.5 yards per return of punts (35 for 366 yards) and average of 19.2 yards per return on kickoffs (ten for 192 yards) . . . Had 69-yard touchdown catch vs. N.Y. Jets (10/12) . . . Scored on 59-yard punt return vs. Atlanta (11/2) . . . Led team in rushing vs. Cincinnati (12/7) with two carries for 34 yards . . . Started playoff contest . . . Caught two passes for 11 yards and added two punt returns for 13 yards in Divisional Playoff game at Denver (1/11/87).

1985 – Played in 16 games with 14 starts in regular season and three games with two starts in playoffs as Patriots advanced to Super Bowl XX . . . Emerged as one of NFL's best punt returners by leading league with 14.1 average on 37 returns and a pair of scores . . . Caught 39 passes for 670 yards (17.2 yards per catch) with seven touchdowns and a long of 56 yards . . . Added seven carries for 27 yards and a touchdown . . . Had total of ten touchdowns (seven receiving, one rushing and two on punt returns) for most by a Patriot since Tony Collins had ten scores in 1983 . . . Selected to AFC Pro Bowl squad as return specialist . . . Named All-Pro (second team) by Associated Press and College and Pro Football Newsweekly . . . Played in contest but did not start due to rib injury at Chicago (9/15) . . . Scored on 85-yard punt return at Buffalo (9/22) which was longest return in NFL during '87 season . . . Caught six passes for 132 yards vs. Buffalo (10/13) . . . Made four receptions for 67 yards vs. N.Y. Jets (10/20) . . . Had 77-yard punt return for score vs. Indianapolis (11/10) . . . Registered five receptions for 82 yards at Seattle (11/17) . . . Played in contest but did not start at Indianapolis (12/1) due to calf injury . . .

PLAYOFFS – Saw action in three playoff games with two starts as Patriots advanced to Super Bowl XX . . . Caught four passes for 47 yards (17.8 yards per catch) with one touchdown . . . Added six punt returns for 34 yards (5.7 yards per return) and one rush for three yards . . . Had two catches for 47 yards in AFC Wildcard game at N.Y. Jets (12/28) . . . Did not catch pass in AFC Divisional Playoff win at L.A. Raiders (1/5/86) . . . Missed AFC Championship game at Miami (1/12/86) due to cut tendons in right little finger suffered in week prior to contest . . . Returned to action in reserve role in Super Bowl XX against Chicago and responded with two receptions for 24 yards and Pats' only touchdown of game.

1984 – Played in 14 games with two starts as rookie . . . Caught 11 passes for 164 yards (14.9 yards per catch) with one touchdown and a long of 26 yards . . . Also had two carries for -11 yards . . . Returned punts for a 9.6 average (36 for 347 yards) and kickoffs for a 19.0 average (five for 95 yards) . . . Ranked fourth in AFC and sixth in NFL in punt returns . . . Suffered rib injury in third preseason game (at Washington) in catching a pass and was expected to miss 3-4 weeks but returned early and did not miss any regular season games . . . Injury hampered performance during early part of season . . . Had season-long 56-yard punt return and scored on 15-yard touchdown reception for first NFL score vs. Seattle (9/16) . . . Suffered dislocated shoulder vs. Miami (10/21) and missed two contests . . . Returned to handle punts vs. Buffalo (11/11) and had four returns for 66 yards . . . Recorded 43-yard punt return vs. St. Louis (12/2) . . . First-round draft choice (1st overall) of New England in 1984.

COLLEGE: Posted career totals of 67 catches for 1,196 yards (17.9 yards per catch) with 11 touchdowns . . . Caught 40 passes for 780 yards (19.5 yards per catch) with eight TDs as senior . . . Played in East-West Shrine game and Japan Bowl . . . Suffered through injury plagued junior season . . . Ranked as nation's third leading punt returner with 15.4 average on 18 returns . . . Threw a 37-yard touchdown pass vs. Oklahoma . . . Had 84 yards on five catches, 12 yards on two carries and 56 yards on two punt returns in 21-20 win over Louisiana State in Orange Bowl Classic . . . Split time at wingback spot as sophomore and was tops in conference and fourth in nation in punt returns . . . Had two punt returns for touchdowns with an 82-yarder vs. Florida State and a 63-yarder vs. Iowa State

. . . First collegiate catch was a 49-yard touchdown vs. Kansas State . . . Majored in meteorology.

PERSONAL: Married to Jacqueline, couple has four children, sons Londen and Irving, Jr., and daughters Adrianne and Jacqueline, and resides in Weston, Fla . . . Is a licensed ordained minister . . . Has started The Fryar Foundation, a non-profit organization that helps disadvantaged youths in the Boston area . . . Was Patriots' 1776 Quarterback Club Community Service Award in 1988 for numerous talks to youth groups on behalf of "Just Say No" campaign . . . Played receiver and safety at Rancocas Valley (N.J.) Regional High School, the same school that produced Franco Harris . . . Can play five musical instruments: drums, trombone, bass guitar, lead guitar and piano . . . Full name is Irving Dale Fryar, born September 28, 1962, in Mount Holly, N.J.

NFL REGULAR SEASON STATISTICS

YEAR	TEAM	G-S	NO.	YDS.	AVG.	LG	TD
1984	New England	14-2	11	164	14.9	26	1
1985	New England	16-14	39	670	17.2	56	7
1986	New England	14-13	43	737	17.1	69t	6
1987	New England	12-12	31	467	15.1	40	5
1988	New England	15-14	33	490	14.8	80t	5
1989	New England	11-5	29	537	18.5	52	3
1990	New England	16-15	54	856	15.9	56	3
1991	New England	16-15	68	1014	14.9	56t	3
1992	New England	15-14	55	791	14.4	54t	4
1993	Miami	16-16	64	1010	15.8	65t	5
10-YEAR TOTALS		**145-120**	**427**	**6736**	**15.8**	**80t**	**42**

NFL PLAYOFF STATISTICS

YEAR	TEAM	G-S	NO.	YDS.	AVG.	LG	TD
1985	New England	3-2	4	71	17.8	39	1
1986	New England	1-1	2	11	5.5	7	0
PLAYOFF TOTALS		**4-3**	**6**	**82**	**13.7**	**39**	**1**

ADDITIONAL STATS

Punt Returns: 36 for 347 yards, 10 FC, 9.6 avg., long 55 in 1984; 37 for 520 yards, 15 FC, 14.1 avg., long 85t, 2 TDs in 1985; 35 for 366 yards, 10 FC, 10.5 avg., long 59t, 1 TD in 1986; 18 for 174 yards, 12 FC, 9.7 avg., long 36 in 1987; 38 for 398 yards, 8 FC, 10.5 avg., long 30 in 1988; 12 for 107 yards, 1 FC, 8.9 avg., long 20 in 1989; 28 for 133 yards, 10 FC, 4.8 avg., long 17 in 1990; 2 for 10 yards, 4 FC, 5.0 avg., long 10 in 1991; 1 FC in 1992 for total of 206 for 2039 yards, 71 FC, 10.0 avg., long 85t, 3 TDs (P- 8 for 47 yards, 5.9 avg., long 12)

Kickoff Returns: 5 for 95 yards, 19.0 avg., long 22 in 1984; 3 for 39 yards, 13.0 avg., long 24 in 1985; 10 for 192 yards, 19.2 avg., long 33 in 1986; 6 for 119 yards, 19.8 avg., long 31 in 1987; 1 for 3 yards in 1988; 1 for 47 yards in 1989, 1 for 10 yards in 1993 for total of 27 for 505 yards, 18.7 avg., long 47

Rushing: 2 for -11 yards, -5.5 avg., long 0 in 1984; 7 for 27 yards, 3.9 avg., long 13, 1 TD in 1985; 4 for 80 yards, 20.0 avg., long 31 in 1986; 9 for 52 yards, 5.8 avg., long 16 in 1987; 6 for 12 yards, 2.0 avg., long 6 in 1988; 2 for 15 yards, 7.5 avg., long 11 in 1989; 2 for -4 yards, -2.0 avg., long -1 in 1990; 2 for 11 yards, 5.5 avg., long 9 in 1991; 1 for 6 yards in 1992; 3 for -4 yards, -1.3 avg., long 2 in 1993 for total of 38 for 184 yards, 4.8 avg., long 31

Passing: 0 of 1 in 1991

SINGLE-GAME HIGHS

Most Receptions:
9 vs. Minnesota, 10/20/91
8 vs. N.Y. Jets, 11/17/91
8 at N.Y. Jets, 10/4/92
7 at Buffalo, 11/18/90
7 at L.A. Rams, 9/13/92
7 at Buffalo, 9/26/93
6, 12 times

Most Receiving Yards:
165 at N.Y. Jets, 10/4/92
161 vs. Minnesota, 10/20/91

	143 vs. N.Y. Jets, 11/17/91
	134 vs. Buffalo, 11/24/91
	132 vs. Buffalo, 10/13/85
Most TD Receptions:	2 vs. N.Y. Jets, 9/4/88
	2 at L.A. Rams, 11/16/86
	2 at N.Y. Jets, 10/4/92
Longest Receptions:	80t vs. Chicago, 10/30/88
	69t vs. N.Y. Jets, 10/12/86

100-YARD RECEIVING GAMES (13)

DATE	OPPONENT	NO.	YDS.	LG	TD
10/13/85	BUFFALO	6	132	37	0
9/21/86	SEATTLE	6	110	28	0
10/12/86	N.Y. JETS	3	126	69 t	1
11/1/87	L.A. RAIDERS	6	107	40	0
10/30/88	CHICAGO	3	122	80 t	1
11/4/90	at Philadelphia	4	115	41	1
10/20/91	MINNESOTA	9	161	38	0
11/17/91	N.Y. JETS	8	143	32	1
11/24/91	BUFFALO	6	134	45	1
9/20/92	SEATTLE	6	101	36t	1
10/4/92	at N.Y. Jets	8	165	43	2
9/26/93	at Buffalo	7	103	36t	1
11/7/93	at N.Y. Jets	6	103	65t	1

RECEIVING BREAKDOWN

	1993						CAREER					
	GM	NO	YDS	AVG	LG	TD	GM	NO	YDS	AVG	LG	TD
Buf.	2	12	162	13.5	36	1	17	53	828	15.6	56	4
Ind/Bal.	2	10	122	12.2	22	1	19	40	601	15.0	52	5
Mia.	-	-	-	-	-	-	18	52	832	16.0	54	8
New E.	2	7	138	19.7	44	1	2	7	138	19.7	44	1
NY Jets	2	11	161	14.6	65	1	19	61	1091	17.9	69	11
AFC East	**8**	**40**	**583**	**14.6**	**65**	**4**	**75**	**213**	**3490**	**16.4**	**69**	**29**
Cin.	-	-	-	-	-	-	6	18	230	12.8	26	0
Cle.	1	2	47	23.5	30	0	4	6	100	16.7	30	0
Hou.	-	-	-	-	-	-	3	13	134	10.3	18	0
Pitt.	1	5	84	16.8	43	0	5	22	279	12.7	43	0
AFC Cent.	**2**	**7**	**131**	**18.7**	**43**	**0**	**18**	**59**	**743**	**12.6**	**43**	**0**
Den.	-	-	-	-	-	-	5	14	156	11.1	39	1
K.C.	1	4	82	20.5	34	1	3	11	182	16.5	35	1
LA Raid.	-	-	-	-	-	-	3	10	211	21.1	40	2
San D.	1	3	59	19.7	22	0	1	3	59	19.7	22	0
Sea.	-	-	-	-	-	-	6	24	356	14.8	32	3
AFC West	**2**	**7**	**141**	**20.1**	**34**	**1**	**18**	**62**	**964**	**15.5**	**40**	**7**
AFC Total	**12**	**54**	**855**	**15.8**	**65**	**5**	**111**	**334**	**5197**	**15.6**	**69**	**36**
Dal.	1	1	11	11.0	11	0	3	3	70	23.3	21	0
NY Gia.	1	5	93	18.6	38	0	3	8	147	18.4	40	1
Phil.	1	3	32	10.7	21	0	4	11	227	20.6	36	1
Pho/StL.	-	-	-	-	-	-	2	3	36	12.0	15	0
Wash.	1	1	19	19.0	19	0	3	7	130	18.6	22	0
NFC East	**4**	**10**	**155**	**15.5**	**38**	**0**	**15**	**32**	**610**	**19.1**	**40**	**2**
Chi.	-	-	-	-	-	-	2	3	110	36.7	80	1
Det.	-	-	-	-	-	-	1	2	20	10.0	17	0
Green B.	-	-	-	-	-	-	2	2	31	15.5	25	0
Minn.	-	-	-	-	-	-	2	11	181	16.5	45	0
Tampa B.	-	-	-	-	-	-	2	5	108	21.6	33	0
NFC Cent.	**-**	**-**	**-**	**-**	**-**	**-**	**9**	**23**	**450**	**19.6**	**80**	**1**
Atl.	-	-	-	-	-	-	3	4	75	18.8	31	0
LA Rams	-	-	-	-	-	-	3	20	222	11.1	47	3
New O.	-	-	-	-	-	-	1	4	39	9.8	17	0
San Fran.	-	-	-	-	-	-	3	10	143	14.3	41	0
NFC West	**-**	**-**	**-**	**-**	**-**	**-**	**10**	**38**	**479**	**12.6**	**47**	**3**
NFC Total	**4**	**10**	**155**	**15.5**	**38**	**0**	**34**	**93**	**1539**	**16.5**	**80**	**6**
Sept.	3	18	242	13.4	36	1	38	117	1781	16.6	40	11
Oct.	4	11	189	17.2	34	2	35	102	1683	16.5	80	11
Nov.	4	14	243	17.4	65	2	37	98	1537	15.7	65	13
Dec.	5	21	336	16.0	43	0	35	110	1735	15.7	52	7
Games 1-8	8	35	534	15.3	65	4	75	227	3633	16.0	80	24
Games 9-16	8	29	476	16.4	44	1	70	200	3103	15.5	56	18

RECEIVING BREAKDOWN

	1993						CAREER					
	GM	NO	YDS	AVG	LG	TD	GM	NO	YDS	AVG	LG	TD
Home	8	33	533	16.2	44	3	73	231	3520	15.2	80	25
Road	8	31	477	15.4	65	2	72	196	3216	16.4	65	17
Wins	9	32	513	16.0	44	4	-	-	-	-	-	-
Losses	7	32	497	15.5	65	1	-	-	-	-	-	-
Ties	-	-	-	-	-	-	-	-	-	-	-	-
Grass	11	41	680	15.6	44	3	-	-	-	-	-	-
Turf	5	23	330	14.3	65	2	-	-	-	-	-	-
1st Down	16	25	314	12.6	38	1	-	-	-	-	-	-
2nd Down	16	23	360	15.7	44	2	-	-	-	-	-	-
3rd Down	16	16	336	21.0	65	2	-	-	-	-	-	-
4th Down	16	-	-	-	-	-	-	-	-	-	-	-
1st Half	16	33	469	14.2	36	2	-	-	-	-	-	-
2nd Half	16	31	541	17.5	65	3	-	-	-	-	-	-
Overtime	1	-	-	-	-	-	-	-	-	-	-	-

CHRIS GRAY

6-4 294
Guard/Tackle
#62
Born: 6/19/70
College: Auburn '93
Acquired: D5, 1993
NFL: Second Season
Dolphins: Second Season

PRO: Young offensive lineman with versatility to play both guard and tackle . . . Played in five games as rookie . . . Saw reserve action in first four games of season . . . Was inactive for four consecutive games . . . Dressed but did not play at Philadelphia (11/14) . . . Returned to inactive list for six straight games . . . Saw reserve action in season finale at New England (1/2/94) . . . Fifth-round draft choice (132nd overall) of Miami in 1993.

COLLEGE: Four-year letterman and two-year starter at Auburn . . . Named second-team All-American and first-team All-Southeastern Conference as senior . . . Started every game at left tackle . . . Had timely down-field block on touchdown run as a team gained 232 yards on ground against Vanderbilt . . . Started every game at left tackle as junior . . . Played major role as offense gained 346.0 yards per game . . . Made key block as screen pass was turned into 78-yard touchdown vs. Tennessee . . . Split time between offensive tackle and tight end as sophomore . . . Started contests against Tennessee, Georgia and Alabama contests at left tackle and Louisiana Tech game at tight end . . . Caught two passes for 20 yards . . . Had 16-yard reception against Cal-State Fullerton . . . Added a four-yard catch vs. Louisiana Tech . . . Opened redshirt-freshman season at tight end . . . Was moved to offensive line midway through season . . . Caught five passes for 38 yards and a score . . . Snatched three receptions for 19 yards and a touchdown against Pacific . . . Had seven-yard catch vs. Kentucky and 12-yard grab against Florida . . . Redshirted as freshman in 1988 . . . Holds B.S. in marketing.

PERSONAL: Single, resides in Birmingham, Ala . . . Attended Homewood High School in Birmingham, Ala . . . Started final two prep seasons at defensive end and tight end . . . Recorded 124

tackles, six sacks, 13 tackles for loss and four passes defensed . . . Caught nine passes for 128 yards and a score as senior . . . Enjoys fishing, hunting, hiking, camping, scuba diving, playing the guitar and watching the Discovery Channel . . . Lists all "Indiana Jones" films favorite movies, "This Present Darkness" as favorite book and Steven Curtis Chapman as favorite recording artist . . . Full name is Christopher William Gray, born June 19, 1970, in Birmingham, Ala.

NFL REGULAR SEASON STATISTICS

GAMES / STARTS: 1993: 5/0

CHRIS GREEN

5-11 198
Safety
#42
Born: 2/26/68
College: Illinois '91
Acquired: D7, 1991
NFL: Fourth Season
Dolphins: Fourth Season

PRO: 1993 – Veteran has played both safety and cornerback . . . Played in 14 games with no starts . . . Finished with 19 tackles (15 solo), two interceptions and three passes defensed . . . Did not record a tackle in first two games of season at Indianapolis (9/5) and against N.Y. Jets (9/12) . . . Placed on inactive list for games at Buffalo (9/26) and against Washington (10/4) . . . Saw extensive action at Cleveland (10/10) replacing Liffort Hobley (Injured Reserve) as the "buck linebacker" in the Dolphins' nickel pass defense and recorded first career interception . . . Recorded second interception of season and career against Indianapolis (10/24) for second consecutive game with an interception after going the first 24 games of his career without an INT . . . Registered three tackles at Dallas (11/25) . . . Recorded a pair of hits against Buffalo (12/19) . . . Posted three tackles in season-finale at New England (1/2/94).

1992 – Suffered injury shortened season in 1992 . . . Played in first four games of season with two starts . . . Finished season with ten tackles (eight solo) and two passes defensed . . . Added a pair of special teams tackles . . . Started at cornerback during first two games of season and came off bench the next two games . . . Made first start of NFL career in season opener at Cleveland (9/14) and responded with seven tackles . . . Suffered torn anterior cruciate ligament in right knee at Buffalo (10/4) . . . Placed on Injured Reserve on Oct. 7 and missed remainder of season.

1991 – Saw action in all 16 games as rookie . . . Played mostly in extra defensive back situations and on special teams . . . Recorded 23 tackles (20 solo) . . . Added seven tackles on special teams . . . Made NFL debut in season opener at Buffalo (9/1) and played on special teams . . . Saw extensive action against Houston's run-and-shoot offense on Oct. 20 and had season-high five tackles . . . Registered four tackles vs. Tampa Bay (12/1) . . . Seventh-round draft choice (191st overall) of Miami in 1991.

COLLEGE: Four-year starter at Illinois . . . Missed first seven games of senior season after suffering broken right leg in fall practice . . . Started last five games and finished with 13 tackles (nine solo), three touchdown-saving stops and one pass defensed

. . . Had seven tackles and a touchdown saving hit vs. Indiana . . . Named honorable mention All-American by The Sporting News as junior . . . Played major role in Illini secondary that led the Big-10 and finished second in country by allowing opponents only 140.5 yards per game . . . Recorded 52 tackles (33 solo), four touchdown-saving stops, 11 passes defensed, a fumble recovery and an interception . . . Registered six tackles and a pass defensed vs. Southern California . . . Batted away three passes and had six tackles and an interception vs. Northwestern . . . Started all season at cornerback as sophomore . . . Recorded 65 tackles (47 solo), five touchdown-saving tackles, a fumble recovery, seven passes defensed and two interceptions . . .Opened season with 11 tackles vs. Washington State . . . Credited with seven hits vs. Utah . . . Recorded six tackles in season finale vs. Northwestern . . . Moved into starting line-up in fifth game of season at right cornerback as sophomore . . . Recorded 55 tackles (32 solo), a fumble recovery, three passes defensed and an interception . . . Made 11 tackles in first college start vs. Purdue . . . Did not play as freshman to retain eligibility . . . Holds B.A. in speech communications.

PERSONAL: Single, resides in Lawrenceburg, Ind . . . Works with Volunteers for Youth Program in Champaign, Ill . . . Named first team All-State during his senior year at Lawrenceburg (Ind.) High School . . . Picked off nine passes as cornerback and rushed for 1,518 yards with 24 touchdowns as halfback that season . . . Earned total of eight letters in football, track, baseball and basketball . . . Finished first in state in 400-meter dash as senior . . . Selected to Who's Who in America High School Students list . . . Hopes to obtain his real estate license . . . Enjoys horseback riding and water skiing . . . Lists favorite movie as "Awakenings", favorite television show as "Melrose Place" and favorite book as "The Firm" . . . Enjoys listening to Anita Baker, Eric B. and Rakim . . . Full name is Christopher Allen Green, born February 26, 1968, in Lawrenceburg, Ind.

NFL REGULAR SEASON STATISTICS

YEAR	TEAM	G-S	TACK	ASST.	TOTAL	FUM. REC.	INT.	YDS.	LG
1991	Miami	16-0	20	3	23	0	0	0	0
1992	Miami	4-2	8	2	10	0	0	0	0
1993	Miami	14-0	15	4	19	0	2	0	0
3-YEAR TOTALS		**34-2**	**43**	**9**	**52**	**0**	**2**	**0**	**0**

ADDITIONAL STATS

Special Teams Tackles: 7 in 1991, 2 in 1992, 5 in 1993 for total of 14
Passes Defensed: 2 in 1992, 3 in 1993 for total of 5

RON HELLER

6-6 293
Tackle
#73
Born: 8/25/62
College: Penn State '84
Acquired: UFA (Phi.), 1993
NFL: 11th Season
Dolphins: Second Season

PRO: Started all 16 games at right tackle for Miami in 1993 . . . Joined Dolphins on April 20, 1993, as unrestricted free agent from Philadelphia Eagles . . . Underwent off-season arththroscopic

surgery to repair loose cartilage in right knee . . . Had one miscellaneous tackle . . . Started 12 regular season contests and both playoff contests for Eagles in 1992 . . . Suffered arch injury and missed four contests . . . Played in 16 games with 14 starts in 1991 . . . Began season as back-up at left tackle . . . Was inserted into starting lineup at left tackle in Week 3 in place of injured Cecil Gray (knee) . . . Started at left tackle through Week 6 before being moved to right tackle in place of rookie Antone Davis in Week 7 . . . Returned to left tackle spot in Week 8 and started remainder of season . . . Played in 16 games with four starts in regular season and started playoff contest in 1990 . . . Missed most of pre-season as unsigned veteran . . . Saw reserve action for first two games of season . . . Replaced injured left tackle Matt Darwin in Week 3 and started remainder of season . . . Helped offense rank first in NFL in rushing yards and time of possession and third in scoring . . . Had best game of season vs. N.Y. Giants (11/25) as he limited Lawrence Taylor to one tackle. . . Started all 16 games and one playoff contest in 1989 . . . Became first lineman in Eagles' history to be voted as team's offensive MVP. . . Was only offensive player not to miss a play during season . . . Suffered fractured thumb at Dallas (11/17) but played remainder of contest . . . Had pin inserted into thumb during following week with hand casted into blocking position and played every snap of remainder of season . . . Started 15 games in regular season and one playoff contest for Philadelphia in 1988 . . . Was traded prior to draft from Tampa Bay to Seattle in exchange for Randy Edwards and sixth-round pick in '88 draft . . . Was then traded to Philadelphia on August 23 for Eagle's fourth-round pick in 1989 . . . Joined Philadelphia prior to preseason finale and was inserted at right tackle . . . Missed game at Houston (9/29) after being poked in left eye during previous game by Minnesota's Al Baker . . . Played in all 12 non-strike games with ten starts for Tampa Bay in 1987 . . . Had preseason knee surgery which limited him to reserve action for first two games of season . . . Recovered to start remainder of ten non-strike games . . . Started all 16 games in 1986 . . . Also saw action as tight end in short yardage situations . . . Had one-yard touchdown reception from Steve DeBerg vs. Minnesota (11/30) for only career reception . . . Started all 16 games in 1985 . . . Started 14 games in 1984 . . . Fourth-round draft choice (112th overall) of Tampa Bay in 1984.

COLLEGE: Two-year starter at Penn State . . . Was co-captain of Penn State's national championship team in 1982 . . . Started at tackle after switching from tight end (four catches for 53 yards) . . . Wrote a diary for New Orleans' Times-Picayune newspaper proceeding Sugar Bowl in '82 . . . Holds B.A. in administration of justice.

PERSONAL: Married to Heidi, couple resides in Tampa, Fla . . . Spent '92 off-season working as general contractor for their new house in Tampa, one that includes a full weight room above a three car garage . . . Worked as noon sports anchor for WTSP-TV (Ch. 10) in Tampa in 1988 . . . Received annual "Good Guy Award" from Philadelphia Sportswriters Association following the '89 season . . . Lettered in football and was the 1980 NY State heavyweight wrestling champion at Farmingdale High School . . . Enjoys jet-skiing with wife along with hunting and fishing . . . Full name is Ronald Ramon Heller, born August 25, 1962, in Farmingdale, N.Y.

NFL REGULAR SEASON STATISTICS

GAMES/STARTS: (Tampa Bay) 1984: 14/14, 1985: 16/16, 1986: 16/16, 1987: 12/10, (Philadelphia) 1988: 15/15, 1989: 16/16, 1990: 16/14, 1991: 16/14, 1992: 12/12, (Miami) 1993: 16/16 **10-YEAR TOTALS: 149/143**

NFL PLAYOFF STATISTICS

GAMES/STARTS: (Philadelphia) 1988: 1/1, 1989: 1/1, 1990: 1/1, 1992: 2/2 **PLAYOFF TOTALS: 5/5**

ADDITIONAL STATS

Receiving: 1 for 4 yards, 1 TD in 1986
Miscellaneous Tackles: 1 in 1993

MARK HIGGS

5-7 199
Running Back **#21**
Born: 4/11/66
College: Kentucky '88
Acquired: PB (Phil.), 1990
NFL: Seventh Season
Dolphins: Fifth Season

PRO: 1993 – Played in 16 games with eight starts . . . Finished with team-high 693 rushing yards on 186 carries with three touchdowns . . . Added ten receptions for 72 yards . . . Finished as team's leading rusher for third straight season . . . Joins Hall of Famer Larry Csonka (five years, 1970-74) as the only players to lead Dolphins in rushing yards for three or more consecutive seasons . . . Ranked 12th in AFC and 22nd in NFL in rushing yardage . . . Led team in rushing nine times during '93 season . . . Rushed for 559 yards during first ten games of the season, but gained just 134 yards rushing in last six games of year . . . Ranks sixth in team history with 2,580 rushing yards as a member of the Dolphins . . . Needs 53 yards to pass Delvin Williams (2,632 yards) and move into fifth place among all-time Dolphin rushing leaders . . .

AMONG RUSHING LEADERS: Higgs has rushed for a total of 2,513 yards over the past three seasons . . . With his 905 yards rushing in 1991, his 915 yards rushing in 1992 and his 693 yards in 1993, Higgs' total of 2,513 yards rushing over the past three years ranks third among all AFC running backs during that time span:

AFC RUSHING, LAST THREE SEASONS (1991-93)

NAME	TEAM	1991 YARDS	1992 YARDS	1993 YARDS	TOTAL YARDS
1. Thurman Thomas	Buffalo	1,407	1,487	1,315	4,209
2. Barry Foster	Pittsburgh	488	1,690	711	2,889
3. MARK HIGGS	MIAMI	905	915	693	2,513
4. Harold Green	Cincinnati	731	1,170	589	2,490
5. Leonard Russell	New England	959	390	1,088	2,437

Higgs' total of 2,513 rushing yards over the past three seasons is the most by a Dolphin runner over three consecutive seasons since Delvin Williams gained a total of 2,632 yards between the 1978-80 (1,258 yards in 1978, 703 yards in 1979 and 671 yards in 1980) . . . Higgs' three-year total of 2,513 rushing yards is the fifth best rushing total over three consecutive years in Dolphin history:

ALL-TIME LEADING DOLPHIN RUSHERS OVER THREE CONSECUTIVE SEASONS

NAME	YARDS	SEASON	YARDS	SEASON	YARDS	SEASON	3-YEAR TOTAL
1. L. Csonka	1,051	1971	1,117	1972	1,003	1973	3,171
2. L. Csonka	874	1970	1,051	1971	1,117	1972	3,042
3. L. Csonka	1,117	1972	1,003	1973	749	1974	2,869
4. D. Williams	1,258	1978	703	1979	671	1980	2,632
5. M. HIGGS	905	1991	915	1992	693	1993	2,513
6. L. Csonka	566	1969	874	1970	1,051	1971	2,491
7. M. Morris	1,000	1972	954	1973	214	1974	2,168

100-YARD GAMES: Higgs has seven career 100-yard rushing games with two such games in 1993 (114 yards vs. Indianapolis on October 24 and 108 yards vs. New England on Nov.

21), two 100-yard games in 1992 (gaining 107 yards on Nov. 8 at Indianapolis and 111 yards on September 20 vs. the L.A. Rams) and three 100-yard games in 1991 . . . His career total of seven 100-yard games gives him sole possession of fourth place among all-time Dolphin leaders . . . Benny Malone currently stands in third place with eight career 100-yard games . . . Higgs' three 100-yard games in 1991 tied him for third place (with nine others) on Miami's all-time single season 100-yard rushing list behind Delvin Williams (five in 1978) and Larry Csonka (four in 1972) . . .

GAME HIGHLIGHTS: Posted team-high 76 rushing yards on 14 carries and added one reception for no yardage at Indianapolis (9/5) . . . Carried ten times for 23 yards and added two catches for 17 yards against N.Y. Jets (9/12) . . . Came off bench to gain 77 yards on 22 carries at Buffalo (9/26) . . . Had seven rushes for nine yards and a touchdown and one catch for eight yards against Washington (10/4) . . . Had one of the best games of career by rushing for 114 yards on 17 carries with a career-long 31-yard run against Indianapolis (10/24) . . . Moved past Andra Franklin into sixth place among the Dolphin all-time rushing leaders against Kansas City (10/31) with 17 carries for 42 yards . . . Had ten carries for 30 yards at N.Y. Jets (11/1) . . . Gained 68 yards on 22 rushes and scored a touchdown at Philadelphia (11/14) . . . Led team with 108 yards on 19 carries, including a long run of 29 yards, against New England (11/21) for his second 100-yard rushing game of the season and the seventh 100-yard rushing game of his career . . . Came off bench to lead Dolphins in rushing with 18 carries for 77 yards and one touchdown and added one catch for eight yards at New England (1/2/94) before leaving the game in second half with a left knee strain.

1992 - Played in all 16 regular season games with 15 starts . . . Finished season with career-high and team-leading 915 yards rushing on 256 carries (3.6 yards per rush) with seven touchdowns . . . Added 16 catches for 142 yards . . . Ranked sixth in AFC and 15th in NFL in rushing yards . . . Led team in rushing in 13 of 16 regular season games with the only games he did not lead the team in rushing were at N.Y. Jets (11/1), at San Francisco (12/6) and at New England (12/27) . . . His total of seven touchdowns tied for team lead (with Mark Duper) and ranked tied for tenth in the AFC in touchdowns . . . Also ranked tied for third in the AFC in rushing touchdowns . . . His seven rushing touchdowns set a new career high, surpassing his previous best of four rushing TDs during the 1991 season . . . Scored seven of Miami's nine rushing touchdowns in '92 . . . His 256 rushing attempts ranks as the second most in Dolphin history, surpassed only by Delvin Williams' 272 carries in 1978 . . . Suffered torn cartilage to right knee at New England (12/27) . . . Underwent arthroscopic surgery by Dr. Dan Kanell on Dec. 29 and was placed on Injured Reserve on Dec. 30 . . .

SINGLE-SEASON RUSHING: Higgs' 915 yards rushing marked the highest single season rushing total by a Dolphin since Delvin Williams rushed for 1,258 yards in 1978 and the seventh best single season rushing total in Dolphin history . . . With his 905 yards rushing in 1991 and his 915 yards rushing in 1992, Higgs became the first Dolphin since Larry Csonka (1971-73) and Mercury Morris (1972-73) to gain 900 or more yards in two or more consecutive seasons . . . Coupled with his 905 yards rushing last year, Higgs holds two of the Dolphins' top eight single season rushing figures:

MIAMI DOLPHINS SINGLE SEASON RUSHING LEADERS

	PLAYER	RUSHING YARDS	YEAR		PLAYER	RUSHING YARDS	YEAR
1.	Delvin Williams	1,258	1978	6.	Mercury Morris	954	1973
2.	Larry Csonka	1,117	1972	7.	MARK HIGGS	915	1992
3.	Larry Csonka	1,051	1971	8.	MARK HIGGS	905	1991
4.	Larry Csonka	1,003	1973	9.	Mercury Morris	875	1975
5.	Mercury Morris	1,000	1972	10.	Larry Csonka	874	1970

GAME HIGHLIGHTS: Opened season at Cleveland (9/14) and led team with 25 carries for 90 yards and two touchdowns and added one catch for six yards . . . It marked the first multiple

touchdown game of his NFL career with the second of those two touchdowns coming on a one-yard leap into the end zone with seven seconds left in the game to give Dolphins a 27-23 win . . . Recorded team-high 111 rushing yards on 23 carries vs. the L.A. Rams (9/20) . . . Led Miami with 21 carries for 54 yards and added a catch for 11 yards at Seattle (9/27) . . . Scored a pair of rushing touchdowns and led team in rushing with 58 yards on 13 carries vs. Atlanta (10/11) . . . Registered team-high 63 rushing yards on 18 carries and a three-yard touchdown run vs. New England (10/18) . . . Led Dolphins by gaining 50 yards on 18 carries and a touchdown vs. Indianapolis (10/25) . . . Had best all-around game of season by rushing for 107 yards on 20 carries with one touchdown and adding four catches for a career-high 41 yards at Indianapolis (11/8) . . . Gained 34 yards on 12 carries and added one catch for 21 yards for the longest reception of his career vs. Buffalo (11/16) . . . Led team in rushing with 46 yards on 15 carries at New Orleans (12/14) . . . Had team-high 94 yards on 26 carries and added one catch for six yards before leaving contest late in fourth quarter with ankle injury vs. L.A. Raiders (12/14) . . . Rushed for 23 yards on nine carries in season-finale at New England (12/27) before suffering torn cartilage to right knee . . . Underwent arthroscopic surgery by Dr. Dan Kanell to repair that injury on December 29 . . . Placed on Injured Reserve on December 30 and missed playoffs.

1991 – Played in 14 games with ten starts . . . Led team in rushing with 905 yards and four touchdowns on 231 carries (3.9 yards per carry) and added 11 receptions for 80 yards . . . Finished fifth in the AFC and ninth in the NFL in rushing which marked the first time a Dolphin runner finished in the league's Top Ten in rushing since Andra Franklin finished third in the NFL with 701 yards rushing in 1982 . . . Higgs' 905 rushing yards marked the highest total by a Dolphin running back since Delvin Williams rushed for 1,258 yards in 1978 and is the eighth highest single season total in Dolphin history . . . Started ten games and rushed for 778 yards on 200 carries (3.9 yards per carry) for an average of 77.8 yards per game during his starts . . . If those figures were extrapolated over a full 16-game season, Higgs would have finished the year with 1,245 yards rushing . . . Led the Dolphins in rushing each of the Dolphins' first seven games and 12 times overall in 1991. . .

A "MARKED" IMPROVEMENT – Gained only 67 yards rushing in 1990 compared to his 905 yards on the ground in 1991 for an improvement of 838 yards from one season to the next . . . That is the largest single season rushing improvement in Dolphin history and also is the largest improvement by any NFL running back in 1991 from his 1990 total:

MIAMI DOLPHINS SINGLE SEASON RUSHING IMPROVEMENT

NAME	YEAR	YARDS	YEAR	YARDS	IMPROVEMENT
1. MARK HIGGS	1990	67	1991	905	+838
2. Mercury Morris	1971	315	1972	1,000	+685
3. Benny Malone	1975	220	1976	797	+577
4. Lorenzo Hampton	1985	369	1986	830	+461

1991 NFL INDIVIDUAL SINGLE SEASON RUSHING IMPROVEMENT

NAME	TEAM	RUSHING YARDS IN 1990	RUSHING YARDS IN 1991	IMPROVEMENT
1. MARK HIGGS	MIAMI	67	905	+838
2. Gaston Green	Rams-Denver	261	1,037	+776
3. Robert Delpino	L.A. Rams	52	688	+636
4. Emmitt Smith	Dallas	937	1,563	+626
5. Rodney Hampton	N.Y. Giants	455	1,059	+604

GAME HIGHLIGHTS – Recorded first start of NFL career in season opener at Buffalo (9/1) and responded with career-best 30 carries for 146 yards and a touchdown . . . His rushing total ranks eighth in team history and was also was the third best rushing total in

team history on an opening day, surpassed only by Sammie Smith's 159 yards (at New England, 9/9/90) and Abner Haynes' 151 yards (vs. Denver, 9/17/67) . . . Higgs' 30 carries in the Bills' game tied him for the second highest single game total in Dolphin history (tied for third highest, including playoff games) with Troy Stradford's 30 carries on December 7, 1987 vs. the New York Jets . . . Made it back-to-back games with 100-plus rushing yards with a 111-yard performance on 27 carries vs. Indianapolis (9/8) . . . His two-game total of 257 rushing yards (on 57 attempts) was the second highest consecutive game rushing total in Dolphin history, surpassed by Mercury Morris' total of 258 yards rushing in consecutive games, accomplished with 197 yards vs. New England on September 30, 1973, and 61 yards at the N.Y. Jets on October 7, 1973, and was more than his three-year career total of 251 yards (on 59 carries) he had entering the 1991 season . . . With his back-to-back 100-yard rushing efforts, he became the first Dolphin runner to accomplish that feat since Andra Franklin in 1982 and the sixth overall . . . Led team in rushing with 71 yards on 19 carries at Detroit (9/15) . . . Gained 43 yards on 18 carries and had one reception for three yards vs. Green Bay (9/22) . . . Had 11 rushes for 40 yards and added two catches for 13 yards at N.Y. Jets (9/29) . . . Registered 48 yards rushing on 17 carries and added four receptions for 28 yards at New England (10/6) . . . Saw reserve action for first time during season at Kansas City (10/13) and led Dolphins in rushing with 38 yards on five carries . . . Did not play in back-to-back games vs. New England (11/10) and vs. Buffalo (11/18) for his only DNPs of the season . . . Came off bench and played majority of second half at Chicago (11/24) and gained 52 yards on 13 carries . . . Returned to starting role vs. Tampa Bay (12/1) for his first start since Oct. 6 at New England and rushed for a team-leading 131 yards on 25 carries, including a 19-yard touchdown run . . . Gained 103 yards on 13 carries in first half and became the first Dolphin runner to amass 100 or more yards rushing in a half since Sammie Smith rushed for 105 first-half yards at New England on September 9, 1990, and along with Smith were the only Dolphins to rush for 100 yards in a half since Delvin Williams had 104 first-half yards on November 12, 1978 at Buffalo . . . Recorded team-high 88 yards on 21 carries with one touchdown vs. Cincinnati (12/9) . . . Led team in rushing at San Diego (12/15) with 63 yards on 17 carries and had one catch for seven yards.

1990 – Acquired off unprotected list of Philadelphia on March 31, 1990 . . . Played in 12 regular season games for Miami . . . Finished season with 10 carries for 67 yards with a long run of 27 yards . . . Added 10 kickoff returns for 210 yards (21.0 average) and three special teams tackles . . . Also blocked a punt and returned the ball for a score . . . Missed final two preseason games due to an ankle injury suffered vs. Denver (8/25) . . . Scored his first NFL touchdown vs. New England (10/18) by blocking a Brian Hanson punt in the second quarter and returning the ball 19 yards for a touchdown . . . He became the first Dolphin to return a blocked punt for a score since Sept. 10, 1989, vs. Buffalo, when Marc Logan recovered a blocked punt in the end zone for a touchdown . . . Had best game of season at Indianapolis (10/28) by rushing for 52 yards on six carries, including a long gain of 27 yards . . . Played but did not have a carry or a reception in next five games . . . Suffered season-ending hamstring injury in practice on Dec. 4 . . . Placed on injured reserve on Dec. 7 . . . Missed last four regular season games and playoffs due to injury.

1989 – Played in 15 regular season games with one start for Eagles in '89 . . . Also played in playoff contest . . . Finished fourth on team with 49 carries for 184 yards and added three receptions for nine yards . . . Returned 16 kickoffs for 293 yards (18.3 avg.) . . . Added five special teams tackles . . . Led Eagles in rushing in season-opener vs. Seattle (9/10) with 13 carries for 44 yards . . . Made first career start in place of injured Keith Byars at Phoenix (10/15) . . . Missed contest vs. Minnesota (11/19) . . . Returned to play at Dallas (11/26) and rushed three times for 18 yards . . . Joined Eagles as unprotected free agent from Dallas.

1988 – Played in five games with no starts in '88 . . . Did not record a carry or reception . . . Returned two kickoffs for 31 yards . . . Also registered one special teams tackle . . . Eighth-round draft choice (205th overall) of Dallas in 1988.

COLLEGE: Four-year letterman at Kentucky . . . Finished career with 532 carries for 2,892 yards and 25 TDs . . . Added 58 receptions for 483 yards . . . Established school record for career yards per carry (5.4 average) . . . Set single-season Wildcat rushing record with 1,278 yards as senior . . . As junior started alongside former Dolphin teammate Marc Logan in Wildcat backfield . . . Named Academic All-Southeastern Conference as junior . . . Holds B.S. in industrial education.

PERSONAL: Single, resides in Pembroke Pines, Fla . . . Has daughter Jeanna (9/22/83) . . . Two-time high school All-America at Owensboro (Ky.) High School . . . Amassed 2,858 rushing yards and 32 TDs as prep senior . . . Set NFL combine record with 43-inch vertical leap . . . Enjoys fishing and biking . . . Brother, Ken Higgs, played three seasons in NBA with Cleveland and Denver . . . Lists favorite movie as "Purple Rain," favorite television show as "A Different World" and favorite recording artist as Rick James . . . Full name is Mark Deyon Higgs, born on April 11, 1966, in Chicago.

NFL REGULAR SEASON STATISTICS

			RUSHING					RECEIVING			
YEAR	TEAM	G-S	ATT.	YDS.	AVG.	LG	TD	NO.	YDS.	LG	TD
1988	Dallas	5-0	0	0	0.0	0	0	0	0	0	0
1989	Philadelphia	15-1	49	184	3.8	13	0	3	9	8	0
1990	Miami	12-0	10	67	6.7	27	0	0	0	0	0
1991	Miami	14-10	231	905	3.9	24	4	11	80	13	0
1992	Miami	16-15	256	915	3.6	28	7	16	142	21	0
1993	Miami	16-8	186	693	3.7	31	3	10	72	15	0
6-YEAR TOTALS		**78-34**	**732**	**2764**	**3.8**	**31**	**14**	**40**	**303**	**21**	**0**

NFL PLAYOFF STATISTICS

			RUSHING					RECEIVING			
YEAR	TEAM	G-S	ATT.	YDS.	AVG.	LG	TD	NO.	YDS.	LG	TD
1989	Philadelphia	1-0	0	0	0.0	0	0	0	0	0	0

ADDITIONAL STATS

Kickoff Returns: 2 for 31 yards, 15.5 avg., long 17 in 1988; 16 for 293 yards, 18.3 avg., long 30 in 1989; 10 for 210 yards, 21.0 avg., long 30 in 1990 for total of 28 for 534 yards, 19.1 avg., long 30 (P-1 for 66 yards)
Special Teams Tackles: 1 in 1988, 5 in 1989, 3 in 1990 for total of 9
Blocked Punts: 1 in 1990
Special Teams Touchdowns: 1 in 1990

100-YARD RUSHING GAMES (7)

DATE	OPPONENT	NO.	YDS.	LG	TD
9/1/91	at Buffalo	30	146	20	1
9/8/91	INDIANAPOLIS	27	111	24	0
12/1/91	TAMPA BAY	25	131	19t	1
9/20/92	L.A. RAMS	23	111	12	0
11/8/92	at Indianapolis	20	107	22	1
10/24/93	INDIANAPOLIS	17	114	31	0
11/21/93	NEW ENGLAND	19	108	29	0

SINGLE-GAME HIGHS

Most Rushing Yards: 146 at Buffalo, 9/1/91
131 vs. Tampa Bay, 12/1/91
114 vs. Indianapolis, 10/24/93
111 vs. Indianapolis, 9/8/91
111 vs. L.A. Rams, 9/20/92

Most Rushing Attempts: 30 at Buffalo, 9/1/91
27 vs. Indianapolis, 9/8/91
26 vs. L.A. Raiders, 12/14/92
25 vs. Tampa Bay, 12/1/91
25 at Cleveland, 9/14/92

Most Rushing TDs:	2 at Cleveland, 9/14/92
	2 vs. Atlanta, 10/11/92
	1, ten times
Longest Runs:	31 vs. Indianapolis, 10/24/93
	29 vs. New England, 11/21/93
	27 at Indianapolis, 10/28/90
	24 vs. Indianapolis, 9/8/91
	24 at Detroit, 9/15/91
Most Receptions:	4 at New England, 10/6/91
	4 at Indianapolis, 11/8/92
	2, four times
Most Receiving Yards:	41 at Indianapolis, 11/8/92
	28 at New England, 10/6/91
Longest Reception:	21 vs. Buffalo, 11/16/92
	19 at Indianapolis, 11/8/92

RUSHING BREAKDOWN

	1993						CAREER					
	GM	NO	YDS	AVG	LG	TD	GM	NO	YDS	AVG	LG	TD
Buf.	2	27	90	3.3	12	0	6	86	318	3.7	20	1
Ind/Bal.	2	31	190	6.1	31	0	7	110	534	4.9	31	2
Mia.	-	-	-	-	-	-	-	-	-	-	-	-
New E.	2	37	185	5.0	29	1	7	81	319	3.9	29	2
NY Jets	2	20	53	2.7	11	0	8	71	232	3.3	23	0
AFC East	**8**	**115**	**518**	**4.5**	**31**	**1**	**28**	**348**	**1403**	**4.0**	**31**	**5**
Cin.	-	-	-	-	-	-	2	21	88	4.2	22	1
Cle.	1	5	12	2.4	4	0	3	30	102	3.4	13	2
Hou.	-	-	-	-	-	-	2	15	48	3.2	9	0
Pitt.	1	0	0	0.0	0	0	2	2	4	2.0	2	0
AFC Cent.	**2**	**5**	**12**	**2.4**	**4**	**0**	**9**	**68**	**242**	**3.6**	**22**	**3**
Den.	-	-	-	-	-	-	1	4	17	4.3	10	0
K.C.	1	17	42	2.5	9	0	2	22	80	3.6	12	0
LA Raid.	-	-	-	-	-	-	3	27	92	3.4	10	0
San D.	1	5	10	2.0	7	0	3	22	73	3.3	11	0
Sea.	-	-	-	-	-	-	2	34	98	2.9	13	0
AFC West	**2**	**22**	**52**	**2.4**	**9**	**0**	**11**	**109**	**360**	**3.3**	**13**	**0**
AFC Total	**12**	**142**	**582**	**4.1**	**31**	**1**	**48**	**525**	**2005**	**3.8**	**31**	**8**
Dal.	1	8	17	2.1	4	0	3	11	35	3.2	9	0
NY Gia.	1	7	17	2.4	5	0	5	10	22	2.2	8	0
Phil.	1	22	68	3.1	13	1	1	22	68	3.1	13	1
Pho/StL.	-	-	-	-	-	-	4	13	52	4.0	13	0
Wash.	1	7	9	1.3	4	1	5	12	25	2.1	9	1
NFC East	**4**	**44**	**111**	**2.5**	**13**	**2**	**18**	**68**	**202**	**5.3**	**13**	**2**
Chi.	-	-	-	-	-	-	3	14	57	4.1	12	0
Det.	-	-	-	-	-	-	1	19	71	3.7	24	1
Green B.	-	-	-	-	-	-	1	18	43	2.4	14	0
Minn.	-	-	-	-	-	-	-	-	-	-	-	-
Tampa B.	-	-	-	-	-	-	1	25	131	5.2	19	1
NFC Cent.	**-**	**-**	**-**	**-**	**-**	**-**	**6**	**76**	**302**	**4.0**	**24**	**2**
Atl.	-	-	-	-	-	-	1	13	58	4.5	20	2
LA Rams	-	-	-	-	-	-	1	23	111	4.8	12	0
New O.	-	-	-	-	-	-	2	15	46	3.1	16	0
San Fran.	-	-	-	-	-	-	2	12	40	3.3	13	0
NFC West	**-**	**-**	**-**	**-**	**-**	**-**	**6**	**63**	**255**	**4.0**	**20**	**2**
NFC Total	**4**	**44**	**111**	**2.5**	**13**	**2**	**30**	**207**	**759**	**3.7**	**24**	**6**
Sept.	3	46	176	3.8	17	0	19	248	946	3.8	24	4
Oct.	4	46	177	3.8	31	1	21	162	595	3.7	31	5
Nov.	4	59	223	3.8	29	1	19	148	561	3.8	29	2
Dec.	5	35	117	3.3	19	1	19	174	662	3.8	23	3
Games 1-8	8	102	383	3.8	31	1	43	428	1593	3.4	31	8
Games 9-16	8	84	310	3.7	29	2	35	304	1171	3.9	29	6
Home	8	82	326	4.0	31	1	35	358	1379	3.9	31	7
Road	8	106	367	3.5	19	2	43	374	1385	3.7	27	7
Wins	9	131	523	4.0	31	2	48	509	1989	3.9	31	10
Losses	7	55	170	3.1	19	1	30	223	775	3.5	24	4
Ties	-	-	-	-	-	-	-	-	-	-	-	-
Grass	11	110	425	3.9	31	2	46	467	1743	3.7	31	10
Turf	5	76	268	3.5	17	1	32	265	1021	3.9	27	4

RUSHING BREAKDOWN

	1993						CAREER					
	GM	NO	YDS	AVG	LG	TD	GM	NO	YDS	AVG	LG	TD
1st Down	16	109	412	3.8	31	0	-	-	-	-	-	-
2nd Down	16	53	228	4.3	19	2	-	-	-	-	-	-
3rd Down	16	18	37	2.1	6	1	-	-	-	-	-	-
4th Down	16	6	16	2.7	16	0	-	-	-	-	-	-
1st Half	16	85	308	3.6	31	2	-	-	-	-	-	-
2nd Half	16	101	385	3.8	20	1	-	-	-	-	-	-
Overtime	1	0	0	0.0	0	0	-	-	-	-	-	-

DWIGHT HOLLIER

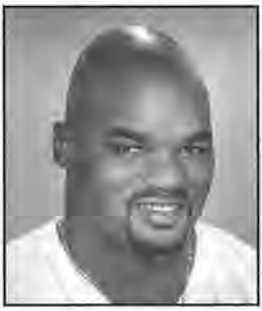

6-2 257
Linebacker
#50
Born: 4/21/69
College: North Carolina '92
Acquired: D4, 1992
NFL: Third Season
Dolphins: Third Season

PRO: 1993 – Played in 16 games with ten starts . . . Saw action at both middle and outside linebacker . . . Finished third on team with 94 tackles (70 solo) and added a fumble recovery and five passes defensed . . . Had 11 games with five or more tackles . . . Led team in tackles three times . . . Recorded five tackles in reserve role at Buffalo (9/26) . . . Started ten consecutive games (from October 24 against Indianapolis through December 27 at San Diego) both at middle linebacker in place of injured John Offerdahl and at outside linebacker in place of injured John Grimsley . . . During his ten starts he posted 77 tackles for an average of 7.7 tackles per game . . . Posted six tackles in first start of season against Indianapolis (10/24) . . . Registered seven tackles and a pass defensed at N.Y. Jets (11/7) . . . Tied for team-high with ten stops at Dallas (11/25) . . . Recorded eight tackles against N.Y. Giants (12/5) . . . Finished with nine tackles against Pittsburgh (12/13) . . . Posted season-high 13 tackles against Buffalo (12/19) . . . Led team with eight tackles at San Diego (12/27) . . . Closed season in reserve role at New England (1/2/94) and registered six tackles.

1992 – Played in all 16 games with five starts in regular season and started both playoff contests in 1992 . . . Finished with 40 tackles (30 solo), one sack and was second on team with 11 special team tackles . . . Made first start of NFL career at Buffalo (10/4) and had five tackles . . . Saw reserve action for next seven games of season. . . Started four of last five games of season in place of injured John Offerdahl . . . Had six tackles in starting role at New Orleans (11/29) . . . Returned to reserve role but saw considerable action at San Francisco (12/6) and led team with nine tackles . . . Started final three regular season games . . . Closed regular season at New England (12/27) with season-high 11 tackles and a sack of Patriots quarterback Jeff Carlson . . . Started both playoff games . . . Led team with 18 tackles (15 solo) and added a fumble recovery . . . Had seven tackles and a fumble recovery vs. San Diego in AFC Divisional Playoff game (1/10/93) . . . Recorded 11 tackles in AFC Championship game vs. Buffalo (1/17/93) . . . Fourth-round draft choice (97th overall) of Miami in 1992.

COLLEGE: Four-year starter at North Carolina . . . Named honorable mention All-American as senior . . . Served as team captain as both senior and junior . . . Became fourth player in UNC history, and first since 1915, to be named captain in successive seasons . . . Missed team's first four games with broken foot . . . Suffered foot injury while riding a golf cart during summer job at a car dealership in Chapel Hill, N.C . . . His foot was barely off side of cart as it turned down a narrow alley and his foot got lodged between the cart and the wall of the garage . . . Returned from injury to finish season with 71 tackles (37 solo) and a pass defensed . . . Named honorable mention All-American as junior . . . Only defensive player to earn first-team All-Atlantic Coast Conference honors and Academic All-ACC recognition . . . Served as team captain . . . Registered 155 tackles (87 solo), four sacks, three fumble recoveries and forced two fumbles . . . Had at least 10 tackles in nine games, including three 20-tackle efforts . . . Named second-team All-ACC and first-team Academic All-ACC as sophomore . . . Led conference with 159 tackles (96 solo), three sacks a forced fumble and a recovered fumble . . . Led team with 117 tackles (70 solo), three forced fumbles and a fumble recovery as redshirt freshman . . . Redshirted as a freshman . . . Missed six weeks of practice after having left knee placed in a cast due to a ligament sprain . . . Won starting job at inside linebacker after and impressive performance in spring drills . . . Holds B.S. in speech communications and psychology.

PERSONAL: Single, resides in Hampton, Va . . . Plans to continue work on Master's Degree during off-season . . . Named All-American selection at Kecoughtan High School in Hampton, Va . . . Selected as one of top 25 players in nation as senior . . . Also lettered in track . . . Enjoys bowling and playing pinball . . . Lists "Enter the Dragon" as favorite movie, "In Living Color" as favorite television show and "Public Enemy" as favorite recording group . . . Full name is Dwight Leon Hollier, Jr., born April 21, 1969, in Hampton, Va.

NFL REGULAR SEASON STATISTICS

YEAR	TEAM	G-S	TACK.	ASST.	TOTAL	FUM. REC.	QB SACK	INT.	YDS.
1992	Miami	16-5	30	10	40	0	1	0	0
1993	Miami	16-10	70	24	94	1	0	0	0
2-YEAR TOTALS		**32-15**	**100**	**34**	**134**	**1**	**1**	**0**	**0**

NFL PLAYOFF STATISTICS

YEAR	TEAM	G-S	TACK.	ASST.	TOTAL	FUM. REC.	QB SACK	INT.	YDS.
1992	Miami	2-2	15	3	18	1	0	0	0

ADDITIONAL STATS

Special Teams Tackles: 11 in 1992, 2 in 1993 for total of 13
Passes Defensed: 5 in 1993

DOLPHIN FACT

Miami's 31-0 playoff win over San Diego on January 10, 1993, at Joe Robbie Stadium marked the largest margin of victory by the team in a playoff game. The previous largest margin of victory was in the post-season by the Dolphins was three 21-point wins as Miami came with a 21-0 win over Baltimore on January 2, 1972 in the Orange Bowl, a 31-10 win over San Diego on January 16, 1983 in the O.B. and a 31-10 win over Seattle on December 29, 1984 in the O.B.

MARK INGRAM

5-11 194
Wide Receiver **#82**
Born: 8/23/65
College: Michigan State '87
Acquired: UFA (NYG), 1993
NFL: Eighth Season
Dolphins: Second Season

PRO: 1993 – Joined Dolphins on March 18, 1993, as unrestricted free agent from N.Y. Giants . . . Started all 16 games for Miami . . . Finished with 44 receptions for 707 yards and career-high six touchdowns . . . Ranked among team leaders in receptions (fourth), reception yardage (third) and touchdowns (tied for first) . . . Placed tied for 15th in the AFC and tied for 29th in the NFL in touchdowns and tied for seventh in the AFC and tied for 15th in the NFL in reception touchdowns . . . Made Dolphin debut at Indianapolis (9/5) and had three catches for 22 yards . . . Recorded two catches for 37 yards with one touchdown against N.Y. Jets (9/12) . . . Had four receptions for 39 yards with a TD at Cleveland (10/10) . . . Finished with four catches for season-high 103 yards and one touchdown against Kansas City (10/31) with his touchdown coming on a career-long 77-yard reception from Scott Mitchell . . . Registered four catches for 58 yards at N.Y. Jets (11/7) . . . Recorded two receptions for 95 yards with a long of 69 yards at Philadelphia (11/14) . . . Caught three passes for 85 yards at Dallas (11/25) . . . Posted six catches for 80 yards and career-best two touchdowns against Buffalo (12/19) . . . Closed season with five receptions for 61 yards and a touchdown at New England (1/2/94).

1992 – Played in 12 games with ten starts for Giants in 1992 . . . Caught 27 passes for 408 yards (15.1 yards per catch) with one touchdown and a long of 34 yards . . . Recorded a reception in 11 of 12 games . . . Opened season with four catches for 62 yards at San Francisco (9/6) . . . Registered four receptions for season-high 65 yards at L.A. Raiders (10/4) . . . Had season-long 34-yard reception among his two catches for 40 yards vs. Phoenix (10/11) . . . Registered five catches for 62 yards at L.A. Rams (10/18) . . . Suffered knee injury at Washington (11/1) . . . Placed on Injured Reserve on November 2 . . . Missed four games due to injury . . . Activated from IR on December 5 and returned to action on next day in reserve role vs. Washington (12/6) . . . Closed season with five catches for 63 yards and a touchdown at Philadelphia (12/27).

1991 – Started all 16 games . . . Recorded 51 catches for 824 yards (16.2 yards per catch) with three touchdowns and a long of 41 yards . . . Added eight kickoff returns for 125 yards (15.6 yards per return) with a long of 25 yards and eight punt returns for 49 yards (6.1 yards per return) with a long of 13 . . . Also threw an incomplete pass . . . Had most catches (51) and yards (824) in a season by a Giant wide receiver since Lionel Manuel had 65 receptions for 1,029 yards in 1988 . . . Caught at least one pass in 15 of 16 games and three or more catches in ten games . . . Opened season with six catches for 76 yards vs. San Francisco (9/2) . . . Had four receptions for 35 yards at Chicago (9/15) . . . Registered six catches for a career-high 142 yards with a long of 41 yards at Dallas (9/29) . . . Had three receptions for 64 yards with a 35-yard score vs. Dallas (11/17) . . . Had career-high seven catches for 116 yards with a score at Cincinnati (12/1) . . . Caught an 18-yard touchdown among

his six catches for 88 yards at Washington (12/15) . . . Closed season with one catch for 25 yards vs. Houston (12/21).

1990 – Key starter as Giants captured Super Bowl XXV title . . . Played in all 16 regular season games with 14 starts and started all three playoff contests . . . Closed regular season with 26 catches for 499 yards (19.2 yards per catch) with five touchdowns and a long of 57 yards . . . Added one rush for four yards and three kickoff returns for 42 yards (14.0 yards per return) with a long of 26 yards . . . Caught a pass in 14 of 16 regular season games . . . Opened season with one catch for a 41-yard touchdown vs. Philadelphia (9/9) . . . Had two catches for 27 yards and a score vs. Dallas (9/30) . . . Caught one pass for 57-yard touchdown vs. Detroit (11/18) . . . Scored on a 15-yard touchdown reception at Philadelphia (11/25) . . . Exploded for four catches for 98 yards with a 44-yard touchdown at Phoenix (12/23) . . . Closed regular season with three catches for 42 yards at New England (12/30) . . .

PLAYOFFS – Had sensational playoffs as Giants won Super Bowl XXV . . . Started all three post-season games . . . Had 11 catches for 168 yards (15.3 yards per catch) with a long of 22 yards . . . Added one kickoff return for 18 yards . . . Caught one pass for 12 yards in NFC Divisional Playoff win vs. Chicago (1/13/91) . . . Led team with five receptions for 82 yards in NFC Championship win at San Francisco (1/20/91) . . . Caught five passes for 74 yards in Super Bowl XXV win over Buffalo (1/27/91) . . . Had big play in contest as he turned a short pass into a twisting 14-yard gain on a third-and-13 situation in the third quarter to register key first down as Giants scored go-ahead touchdown later in drive.

1989 – Played in all 16 regular season games with three starts and saw action in one playoff game . . . Finished season with 17 catches for 290 yards (17.1 yards per catch) with a long of 41 yards and a touchdown . . . Also returned 22 kickoffs for 332 yards (15.1 yards per return) and a long of 29 yards . . . Caught at least one pass in ten of 16 games . . . Opened season with one catch for six yards at Washington (9/11) . . . Recorded a string of three consecutive games with two catches . . . Had a pair of receptions for 26 yards at Philadelphia (10/8) . . . Made two catches for 30 yards vs. Washington (10/15) . . . Caught two passes for 28 yards at San Diego (10/22) . . . Registered three catches for 58 yards at L.A. Rams (11/12) . . . Recorded three catches for a season-high 83 yards with a 41-yard touchdown catch vs. Philadelphia (12/3) . . . Started final three games of regular season . . . Saw action in playoff loss vs. L.A. Rams and did not record a reception.

1988 – Had injury shortened season . . . Played in just seven games with four starts . . . Caught 13 passes for 158 yards (12.2 yards per catch) with a touchdown . . . Added eight kickoff returns for 129 yards (16.1 yards per return) with a long of 27 yards . . . Won starting job at wide receiver with strong training camp performance . . . Made first NFL start in season opener at Washington and responded with four catches for 48 yards . . . Registered four catches for 48 yards at San Francisco (9/11) . . . Caught two passes for 41 yards and a score vs. L.A. Rams (9/25) but suffered broken collarbone while making diving reception . . . Missed nine games on Injured Reserve . . . Activated from IR on December 4 and saw reserve play for final three games of season . . . Was held without a reception in return to action vs. Phoenix (12/5) . . . Caught one pass for six yards vs. Kansas City (12/11) . . . Closed season with two catches for 15 yards at N.Y. Jets (12/18).

1987 – Played in nine games as rookie . . . Caught two passes for 32 yards (16.0 yards per catch) with a long of 18 yards . . . Made NFL debut in reserve role at Chicago (9/14) . . . Made first NFL catch with 14-yard grab vs. Dallas (9/20) . . . Missed three games due to NFL players' strike . . . Was inactive for three straight games following strike . . . Returned to action at Philadelphia (11/15) . . . Had an 18-yard catch at Washington (11/29) . . . First-round draft choice (28th overall) of N.Y. Giants in 1987.

COLLEGE: Four-year letterman at Michigan State . . . Won All-Big 10 honors and honorable mention All-American honors as senior . . .

Caught 35 passes for 672 yards and five touchdowns . . . Added 135 rushing yards and a 21.1 average on kickoff returns . . . Won MVP honors in Blue-Gray post-season game with nine receptions for 106 yards and a pair of scores . . . Holds B.A. in communications.

PERSONAL: Married to Shonda, couple resides in Ft. Lauderdale, Fla . . Starred at Northwestern High School in Flint, Mich . . . Earned all-state honors at quarterback . . . Posted outstanding 3.17 grade-point-average . . . Plans to pursue career in broadcasting or journalism following playing career . . . Full name is Mark V. Ingram, born August 23, 1965, in Rockford, Ill.

NFL REGULAR SEASON STATISTICS

YEAR	TEAM	G-S	NO.	YDS.	AVG.	LG	TD
1987	N.Y. Giants	9-0	2	32	16.0	18	0
1988	N.Y. Giants	7-4	13	158	12.2	32	1
1989	N.Y. Giants	16-3	17	290	17.1	41t	1
1990	N.Y. Giants	16-14	26	499	19.2	57t	5
1991	N.Y. Giants	16-16	51	824	16.2	41	3
1992	N.Y. Giants	12-10	27	408	15.1	34	1
1993	Miami	16-16	44	707	16.1	77t	6
7-YEAR TOTALS		**92-63**	**180**	**2918**	**16.2**	**77t**	**23**

NFL PLAYOFF STATISTICS

YEAR	TEAM	G-S	NO.	YDS.	AVG.	LG	TD
1989	N.Y. Giants	1-0	0	0	0.0	0	0
1990	N.Y. Giants	3-3	11	168	15.3	22	0
PLAYOFF TOTALS		**4-3**	**11**	**168**	**15.3**	**22**	**0**

ADDITIONAL STATS

Rushing: 1 for 4 yards in 1990
Passing: 0 for 1 in 1991
Kickoff Returns: 6 for 114 yards, 19.0 avg., long 25 in 1987; 8 for 129 yards, 16.1 avg., long of 27 in 1988; 22 for 332 yards, 15.1 avg., long 29 in 1989; 3 for 42 yards, 14.0 avg., long 26 in 1990; 8 for 125 yards, 15.6 avg., long 25 in 1992 for total of 47 for 742 yards, 15.8 avg., long 29 (P- 1 for 18 yards)
Punt Returns: 8 for 49 yards, 1 FC, 6.1 avg., long 13 in 1991
Miscellaneous Tackles: 1 in 1993

SINGLE-GAME HIGHS

Most Receptions:	7	at Cincinnati, 12/1/91
	6	vs. San Francisco, 9/2/91
	6	at Dallas, 9/29/91
	6	at Washington, 12/15/91
	6	vs. Buffalo, 12/19/93
	5,	five times
Most Receiving Yards:	142	at Dallas, 9/29/91
	116	at Cincinnati, 12/1/91
	103	vs. Kansas City, 10/31/93
	98	at Phoenix, 12/23/90
	95	at Philadelphia, 11/14/93
Most TD Receptions:	2	vs. Buffalo, 12/19/93
	1,	15 times
Longest Receptions:	77t	vs. Kansas City, 10/31/93
	69	at Philadelphia, 11/14/93
	57t	vs. Detroit, 11/18/90
	44t	vs. Phoenix, 12/23/90

RECEIVING BREAKDOWN

	1993						CAREER					
	GM	NO	YDS	AVG	LG	TD	GM	NO	YDS	AVG	LG	TD
Buf.	2	7	106	15.1	26	2	3	8	113	14.1	26	2
Ind/Bal.	2	3	22	7.3	9	0	3	3	22	7.3	9	0
Mia.	-	-	-	-	-	-	1	1	27	27.0	27	0
New E.	2	5	61	12.2	23	1	3	8	103	12.9	23	1
NY Jets	2	6	95	15.8	25	1	4	8	110	13.8	25	1
AFC East	**8**	**21**	**284**	**13.5**	**26**	**4**	**14**	**28**	**375**	**13.4**	**27**	**4**
Cin.	-	-	-	-	-	-	1	7	116	16.6	22	1
Cle.	1	4	39	9.8	15	1	2	5	48	9.6	15	1
Hou.	-	-	-	-	-	-	1	1	25	25.0	25	0
Pitt.	1	3	32	10.7	16	0	2	4	38	9.5	16	0
AFC Cent.	**2**	**7**	**71**	**10.1**	**16**	**1**	**6**	**17**	**227**	**13.3**	**25**	**2**
Den.	-	-	-	-	-	-	1	1	21	21.0	21	0
K.C.	1	4	103	25.8	77	1	3	6	130	21.7	77	1
LA Raid.	-	-	-	-	-	-	2	4	65	16.3	27	0
San D.	1	3	26	8.7	10	0	2	5	54	10.8	19	0
Sea.	-	-	-	-	-	-	2	1	22	22.0	22	0
AFC West	**2**	**7**	**129**	**18.4**	**77**	**1**	**10**	**17**	**292**	**17.2**	**77**	**1**
AFC Total	**12**	**35**	**484**	**13.8**	**77**	**6**	**30**	**62**	**894**	**14.4**	**77**	**7**
Dal.	1	3	85	28.3	39	0	10	18	382	21.2	39	2
NY Gia.	1	1	7	7.0	7	0	1	1	7	7.0	7	0
Phil.	1	2	95	47.5	69	0	10	20	420	21.0	69	4
Pho/StL.	-	-	-	-	-	-	10	15	271	18.1	44	1
Wash.	1	3	36	12.0	23	0	12	21	277	13.2	27	1
NFC East	**4**	**9**	**223**	**24.8**	**69**	**0**	**43**	**75**	**1357**	**18.1**	**69**	**8**
Chi.	-	-	-	-	-	-	3	4	35	8.8	19	0
Det.	-	-	-	-	-	-	2	2	63	31.5	57	1
Green B.	-	-	-	-	-	-	1	0	0	0.0	0	0
Minn.	-	-	-	-	-	-	2	2	19	9.5	15	0
Tampa B.	-	-	-	-	-	-	1	3	56	18.7	20	0
NFC Cent.	**-**	**-**	**-**	**-**	**-**	**-**	**9**	**11**	**173**	**15.7**	**57**	**1**
Atl.	-	-	-	-	-	-	-	-	-	-	-	-
LA Rams	-	-	-	-	-	-	5	15	257	17.1	20	1
New O.	-	-	-	-	-	-	1	0	0	0.0	0	0
San Fran.	-	-	-	-	-	-	4	17	237	13.9	21	0
NFC West	**-**	**-**	**-**	**-**	**-**	**-**	**10**	**32**	**494**	**15.4**	**21**	**1**
NFC Total	**4**	**9**	**223**	**24.8**	**69**	**0**	**62**	**118**	**2024**	**17.2**	**69**	**10**
Sept.	3	6	85	14.2	26	1	24	42	670	16.0	41	3
Oct.	4	11	178	16.2	77	2	24	46	713	15.5	77	5
Nov.	4	9	238	26.4	69	0	19	37	733	19.8	69	4
Dec.	5	18	206	11.4	23	3	28	55	802	14.6	44	5
Games 1-8	8	21	321	15.3	77	2	48	93	1477	15.9	77	8
Games 9-16	8	23	386	16.8	69	4	44	87	1441	16.6	69	9
Home	8	19	295	15.2	77	4	47	89	1496	16.8	77	10
Road	8	25	412	16.5	69	2	45	91	1422	15.6	69	7
Wins	9	20	406	20.3	77	2	54	94	1643	17.5	77	9
Losses	7	24	301	12.5	25	4	38	86	1275	14.8	41	8
Ties	-	-	-	-	-	-	-	-	-	-	-	-
Grass	11	31	421	13.6	77	6	40	89	1289	14.5	77	10
Turf	5	13	286	22.0	69	0	52	91	1629	17.9	69	7
1st Down	16	12	183	15.3	69	0	-	-	-	-	-	-
2nd Down	16	14	276	19.7	77	4	-	-	-	-	-	-
3rd Down	16	16	223	13.9	35	1	-	-	-	-	-	-
4th Down	16	2	25	12.5	18	1	-	-	-	-	-	
1st Half	16	20	341	17.1	69	3	-	-	-	-	-	-
2nd Half	16	24	366	15.3	77	3	-	-	-	-	-	-
Overtime	1	0	0	0.0	0	0	-	-	-	-	-	-

KEITH JACKSON

6-2 258
Tight End
#88
Born: 4/19/65
College: Oklahoma '88
Acquired: UFA (Phi.), 1992
NFL: Seventh Season
Dolphins: Third Season

PRO: 1993 – Veteran tight end ranks among best at position in NFL . . . Started 15 games in 1993 . . . Finished with 39 catches for 613 yards (an average of 15.7 yards per catch) and six touchdowns . . . Ranked fifth on team in receptions, tied for fourth in receiving yards and tied for second in scoring with 36 points . . . His six touchdowns this season placed tied for 15th in the AFC and tied for 29th in the NFL and his six receiving touchdowns ranked tied for seventh in the AFC and tied for 15th in the NFL . . . Led team in receptions twice and in receiving yardage twice . . . Caught at least one pass in 14 of the 15 games he played and had three or more catches in nine of those contests . . . Four of his first six catches of the season went for touchdowns . . . Was named as reserve for the AFC Pro Bowl team . . . Was forced to miss Pro Bowl due to groin injury suffered in season finale at New England (1/2/94) . . . It marked his fifth Pro Bowl selection, having made three Pro Bowl appearances for the NFC as a member of the Philadelphia Eagles (1988-90) and two appearances on the AFC squad as a member of the Miami Dolphins (1992-93) . . . He is just the second tight end in Dolphin history to be selected to the Pro Bowl, along with Ferrell Edmunds (1989, 1990) . . .

AMONG TIGHT END LEADERS: Jackson has been the NFL's most productive tight end since joining the league as a first-round draft choice in 1988 . . . In his first six years in the league, his career totals of 329 catches for 3,963 yards and 31 touchdowns are the highest totals posted by an NFL tight end during the past six seasons:

NFL TIGHT ENDS, LAST SIX YEARS
(1988-93)

RECEPTIONS		YARDS		TOUCHDOWNS	
K. JACKSON	329	K. JACKSON	3,963	K. JACKSON	31
J. Novacek	291	S. Jordan	3,472	R. Holman	23
S. Jordan	278	J. Novacek	3,190	M. Bavaro	22
B. Jones	244	B. Jones	3,084	E. Green	20
R. Holman	211	R. Holman	2,994	J. Novacek	20

Jackson's 39 catches for 613 yards and six touchdowns in 1993 represented one of the best single season totals in all three categories in Dolphin history by a tight end . . . His 39 receptions was tied for the fourth best single season total, his 613 yards in receptions was the highest single season total, and his six touchdowns was tied for the best single season total by a Dolphin tight end:

SINGLE SEASON DOLPHIN TIGHT END LEADERS

CATCHES	YARDS	TD CATCHES
B. Hardy.....54 (1986)	K. JACKSON.....613 (1993)	K. JACKSON.....6 (1993)
K. JACKSON 48 (1992)	K. JACKSON 594 (1992)	J. Mandich.....6 (1974)
L. Seiple 41 (1969)	L. Seiple.....577 (1969)	K. JACKSON 5 (1992)
K. JACKSON.... 39 (1993)	F. Edmunds.....575 (1988)	L. Seiple 5 (1969)
B. Hardy..... 39 (1985)	F. Edmunds.....446 (1990)	B. Hardy.....5 (1984)
		B. Hardy.....5 (1986)

GAME HIGHLIGHTS: Opened season with three catches for 73 yards and two touchdowns at Indianapolis (9/5) for the seventh career time (third with Dolphins) that he caught two or more touchdown passes in a game . . . Had one catch for a 57-yard touchdown against N.Y. Jets (9/12) before leaving the game in the second quarter with a pulled right hamstring . . . Played entire game but was slowed by hamstring injury and did not catch a pass at Buffalo (9/26) . . . Was inactive for contest against Washington (10/4) due to hamstring . . . Returned to starting lineup at Cleveland (10/10) and had two catches for 18 yards, including a three-yard touchdown reception . . . Led team in both receiving and reception yardage with five catches for 62 yards against Indianapolis (10/24) . . . Had best game of season against New England (11/21) by tying for team lead in receptions with five catches and leading team with 99 yards in receptions . . . Had three catches for 61 yards, including a 44-yard reception, against N.Y. Giants (12/5) . . . Caught three passes for 42 yards and a touchdown against Pittsburgh (12/13) . . . Had three catches for 42 yards and one touchdown against Buffalo (12/19) . . . Closed season with three catches for 28 yards at New England (1/2/94) before being forced from the game with an injury to right groin.

1992 - Signed by Dolphins as free agent on September 29, 1992 . . . Spent first four weeks with Philadelphia Eagles as unsigned veteran . . . Declared an unrestricted free agent by U.S. District Judge David Doty on September 24 . . . Played in 13 games with 11 starts in regular season and both playoff contests for Dolphins . . . Recorded 48 catches for 594 yards (12.4 yards per catch) and five touchdowns . . . Ranked tied for second on Dolphins in receptions and was third in receiving yardage . . . Saw reserve action for first two games and then started each of final 11 regular-season games and both playoff contests . . . Tied or led Dolphins in receptions four times and in receiving yards four times . . . Finished first in receiving yards and touchdown receptions among AFC tight ends and third in receptions behind only Denver's Shannon Sharpe (53 catches) and New England's Marv Cook (52 catches).

GAME HIGHLIGHTS: Made Dolphin debut in reserve role at Buffalo (10/4) but saw considerable playing time and recorded four catches for 64 yards and one touchdown . . . Had first start of season at tight end vs. New England (10/18) and registered four receptions for team-high 70 yards and two touchdowns . . . His two scores came on six and 11-yard touchdown passes from Dan Marino and marked fifth multiple TD game and first such game time since November 11, 1990, at Atlanta as a member of the Eagles . . . Saw limited action vs. Indianapolis (10/25) because of a groin injury and had three catches for 26 yards . . . Tied for team lead in both receptions and receiving yardage with four catches for 74 yards and one touchdown with a season-long 42-yard reception at N.Y. Jets (11/1) . . . Led squad in both receptions and receiving yards with six catches for 69 yards and one touchdown, coming on a two-yard pass from Dan Marino at Indianapolis (11/8) . . . Was held without a catch for only time during season at New Orleans (11/29) . . . Led Dolphins in both receptions and receiving yardage with season-high seven catches for 63 yards at San Francisco (12/6) . . .

PLAYOFFS: Started both playoff games at tight end . . . Finished tied for team lead in receptions in the playoffs with nine catches and led Dolphins in reception yardage with 124 yards and added a pair of scores . . . Had four catches for 53 yards and two touchdowns, coming on touchdown passes from Dan Marino of nine

and 30 yards, in AFC Divisional Playoff win vs. San Diego (1/10/93) . . . Joined only three other Dolphin players to have two touchdown receptions in a playoff contest: Joe Rose (vs. San Diego on Jan. 2, 1982), Bruce Hardy (vs. New England on Jan. 8, 1983) and Mark Duper (vs. Pittsburgh on Jan. 6, 1985) . . . Caught five passes for 71 yards in AFC Championship Game vs. Buffalo (1/17/93).

HONORS: Named as starter on the AFC team for the 1992 Pro Bowl . . . It marked Jackson's first selection to Pro Bowl as member of AFC squad after having been named as starter on NFC team on three occasions (1988-1990) as a member of the Philadelphia Eagles . . . Was first tight end in Dolphins history to be named as a starter on the AFC Pro Bowl team and second tight end in club history to be named to the Pro Bowl, joining Ferrell Edmunds, who was named as a reserve on the AFC Pro Bowl team in 1989 and 1990 . . . Became first tight end in Dolphins history to be voted by South Florida media as the team's Outstanding Receiver . . . Became first player other than one of the "Marks Brothers" — Mark Duper and Mark Clayton — to win the award since Duriel Harris was voted as the club's Outstanding Receiver in 1982 . . . Named first-team All-Pro by The Sporting News, first-team all-AFC by United Press International and second-team All-Pro by Associated Press . . . Named NFL Tight End of the Year by the NFL Alumni.

1991 – Started all 16 regular season games for Philadelphia in 1991 . . . Caught 48 passes for 569 yards with five touchdowns . . . Ranked first on Eagles with five touchdown receptions, second on team with 569 receiving yards and third on squad with 48 catches . . . Had at least one catch in 15 games and three or more receptions in eight games . . . Caught five passes for 31 yards vs. Phoenix (9/8) . . . Had eight catches for 81 yards against New Orleans (10/13) . . . Caught five passes for 88 yards vs. San Francisco (10/27) . . . Posted four receptions for 88 yards and recorded longest reception of his career with 73-yard touchdown reception against the Giants (11/4) . . . Recorded six catches for 76 yards and a touchdown at Cleveland (11/10) . . . Closed regular season with four receptions for 26 yards and a score against Washington (12/22).

1990 – Played and started 14 regular season games and one playoff contest . . . Recorded 50 receptions for 670 yards and six touchdowns . . . Finished second on team with 50 receptions and third on club with 670 receiving yards and six touchdown catches . . . Was selected as starting tight end for NFC Pro Bowl team for third consecutive season . . . Finished third in receptions among NFC tight ends behind only San Francisco's Brent Jones (59 catches) and Dallas' Jay Novacek (56 catches) . . . Missed first two games of season as hold-out while seeking contract extension . . . Saw first action of season at L.A. Rams (9/23) and caught four passes for 77 yards . . . Registered five receptions for 72 yards and a pair of scores vs. New England (11/4) . . . Recorded two touchdown receptions on four catches for 54 yards at Atlanta (11/18) . . . Had season high six receptions in back-to-back games at Buffalo (12/2) and at Miami (12/9) . . .

PLAYOFFS: Posted five receptions for 116 yards with a long of 66 yards in playoff loss against Washington.

1989 – Played in 14 games with 12 starts . . . Also started playoff contest . . . Caught 63 passes for 648 yards with three touchdowns and a long of 33 yards . . . Led all NFL tight end in receptions and receiving yards . . . Voted as starting tight end for NFC in Pro Bowl for second time in two-year NFL career . . . Was selected first team All-NFL (AP and The Sporting News) and first-team All-NFC (Pro Football Weekly, The Football News, and UPI), . . . Missed all or part of eight straight games from weeks 3-10 due to a series of nagging injuries (back, ankle, knee) . . . Exploded for 12 catches for 126 yards and three touchdowns at Washington . . . His third touchdown catch against the 'Skins came with :52 seconds remaining and provided winning margin in 42-37 win . . . Suffered a badly bruised back against San Francisco (9/24), but still posted three catches for 25 yards . . . Caught six passes for 78 yards against Chicago (6/78) before back spasms ended game . . . Spent three days in hospital and was inactive for game against Giants

(10/8) . . . Caught five passes for 97 yards at Giants (12/3) . . .

PLAYOFFS: Started playoff game against L.A. Rams and posted three catches for 47 yards.

1988 – Played in all 16 games with 15 starts as rookie . . . Caught 81 passes for 869 yards and six touchdowns . . . Led all NFL tight ends in receiving . . . His 81 catches set an Eagles' single-season record (later tied by Keith Byars in 1990) and was just two short of NFL rookie record by San Francisco's Earl Cooper in 1980 . . . Capped sensational rookie season by being selected as NFL Rookie of the Year (The Sporting News), NFC Rookie of the Year (UPI), a near unanimous first-team All-NFL choice and a starter in the Pro Bowl (the only rookie NFC starter) . . . Saw first action in reserve role at Tampa Bay (9/4) and responded with two catches for nine yards and a touchdown . . . Made first NFL start against Cincinnati (9/11) and posted season-high ten receptions for 76 yards and a touchdown . . . Caught nine passes for 62 yards against N.Y. Giants (10/10) . . . Had season-high 90 yards on six catches vs. Dallas (10/23) . . . Posted eight receptions for 85 yards at Pittsburgh (11/13) . . . Was held without a catch at Phoenix (12/10) . . . Closed regular season with seven receptions for 92 yards and a touchdown at Dallas (12/18) . . . First-round draft choice (13th overall) of Philadelphia in 1988 . . .

PLAYOFFS: Started playoff game at Chicago (12/31) and registered seven catches for 142 yards . . . His 142 yards in receptions remains his single game career high . . .

AMONG ALL-TIME NFL ROOKIE RECEIVERS: Jackson had one of the most productive seasons in the history of the NFL as a rookie tight end . . . Despite playing in run oriented Oklahoma program, Jackson exploded on the NFL scene with 81 receptions for 869 yards and six touchdowns . . . His 81 catches is the second-highest total in NFL history for rookies:

ALL-TIME NFL LEADING ROOKIE RECEIVERS

	PLAYER	TEAM	ROOKIE SEASON	CATCHES
1.	Earl Cooper	San Francisco	1980	83
2.	KEITH JACKSON	PHILADELPHIA	1988	81
3.	Terry Kirby	Miami	1993	75
4.	Bill Groman	Houston	1960	72
5.	Jack Clancy	Miami	1967	67
	Cris Collinsworth	Cincinnati	1981	67

COLLEGE: Four-year starter at Oklahoma . . . Had career statistics of 62 catches for 1,470 yards with 14 touchdowns . . . Also had 20 carries for 289 yards and four touchdowns . . . Was a consensus All-America and unanimous All-Big Eight Conference selection as a junior and senior . . . Also named as Academic All-Big Eight Conference . . . Led Sooners in receiving as senior (13 catches for 358 yards and four touchdowns) and junior (14-403-5) . . . Also added six carries for 98 yards and three scores as junior . . . Named as unanimous All-Big Eight selection as sophomore after posting 20 receptions for 486 yards and two scores and adding seven rushes for 153 yards . . . Holds B.A. in communications.

PERSONAL: Married to Melanie (2/5/94), couple splits residence between Little Rock, Ark., and Fort Lauderdale, Fla . . . Is working to turn a childhood dream into reality for street-tough kids in his hometown of Little Rock, Ark., devoting recent off-season to raising money for P.A.R.K. (Positive Atmosphere Reaches Kids), a project that seeks to create a place where youths can exercise their minds and bodies in a positive environment . . . Groundbreaking for P.A.R.K. took place on June 24, 1994, and 15-acre complex will include an auditorium and education annex, a day care center, eight basketball courts, two football fields, and other educational and athletic facilities at a cost of 5.2 million dollars . . . Released a positive-message rap album/video entitled "K-JACK-IN-AMERICA" in fall of '91 under City Block Records label . . . In 1990, he made his first music video, entitled "Coming Back Hard in 1990," which featured cameo appearances by former Eagles' coach Buddy Ryan,

basketball star Charles Barkley, former Philadelphia Phillie Mike Schmidt and over 25 Eagles players and cheerleaders . . . Opened "Keith Jackson's Silk, Leather and You" clothing store in Edgewater Park, N.J., in April '89 and later sold the business . . . Played cello in high school and college . . . Was a Parade All-American pick at tight end as prep senior as tight end at Parkview High School in Little Rock, Ark . . . Also earned all-state honors as both a tight end as safety . . . Full name is Keith Jerome Jackson, born April 19, 1965, in Little Rock, Ark.

NFL REGULAR SEASON STATISTICS

YEAR	TEAM	G-S	NO.	YDS.	AVG.	LG	TD
1988	Philadelphia	16-15	81	869	10.7	41	6
1989	Philadelphia	14-12	63	648	10.3	33	3
1990	Philadelphia	14-14	50	670	13.4	37t	6
1991	Philadelphia	16-16	48	569	11.9	73t	5
1992	Miami	13-11	48	594	12.4	57t	6
1993	Miami	15-15	39	613	15.7	57t	6
6-YEAR TOTALS		**88-83**	**329**	**3963**	**12.0**	**73t**	**31**

NFL PLAYOFF STATISTICS

YEAR	TEAM	G-S	NO.	YDS.	AVG.	LG	TD
1988	Philadelphia	1-1	7	142	20.3	65	0
1989	Philadelphia	1-1	3	47	15.7	30	0
1990	Philadelphia	1-1	5	116	23.2	66	0
1992	Miami	2-2	9	124	13.8	30	2
PLAYOFF STATISTICS		**5-5**	**24**	**429**	**17.9**	**66**	**2**

SINGLE-GAME HIGHS

Most Receptions:
12 at Washington, 9/17/89
12 vs. Minnesota, 11/19/89
10 vs. Cincinnati, 9/11/88
9 vs. N.Y. Giants, 10/10/89
8, three times

Most Receiving Yards:
*142 at Chicago, 12/31/88
126 at Washington, 9/17/89
*116 vs. Washington, 12/31/90
99 vs. New England, 11/21/93
97 at N.Y. Giants, 12/3/89

Most TD Receptions:
3 at Washington, 9/17/89
2 vs. L.A. Rams, 11/6/88
2 vs. New England, 11/4/90
2 at Atlanta, 11/18/90
2 vs. New England, 10/18/92
*2 vs. San Diego, 1/10/93
2 at Indianapolis, 9/5/93

Longest Receptions:
73t vs. N.Y. Giants, 11/4/91
*66 vs. Washington, 12/31/90
*65 at Chicago, 12/31/88
57t vs. N.Y. Jets, 9/12/93
44 vs. N.Y. Giants, 12/5/93

RECEIVING BREAKDOWN

	1993						CAREER					
	GM	NO	YDS	AVG	LG	TD	GM	NO	YDS	AVG	LG	TD
Buf.	2	3	42	14.0	21	1	5	18	206	11.4	24	3
Ind/Bal.	2	8	135	16.9	40	2	5	22	304	13.8	40	4
Mia.	-	-	-	-	-	-	1	6	60	10.0	18	0
New E.	2	8	127	15.9	35	0	5	20	312	15.6	37	4
NY Jets	2	3	105	35.0	57	1	4	10	203	20.3	57	2
AFC East	**8**	**22**	**409**	**18.6**	**57**	**4**	**20**	**76**	**1085**	**14.3**	**57**	**13**
Cin.	-	-	-	-	-	-	2	11	80	7.3	15	1
Cle.	1	2	18	9.0	15	1	3	12	117	9.8	33	2
Hou.	-	-	-	-	-	-	3	15	154	10.3	22	1
Pitt.	1	3	42	14.0	30	1	3	13	149	11.5	30	1
AFC Cent.	**2**	**5**	**60**	**12.0**	**30**	**2**	**11**	**51**	**500**	**9.8**	**33**	**5**

RECEIVING BREAKDOWN

	1993						CAREER					
	GM	NO	YDS	AVG	LG	TD	GM	NO	YDS	AVG	LG	TD
Den.	-	-	-	-	-	-	1	0	0	0.0	0	0
K.C.	1	3	43	14.3	18	0	1	3	43	14.3	18	0
LA Raid.	-	-	-	-	-	-	2	5	60	12.0	27	0
San D.	1	1	8	8.0	8	0	2	5	42	8.4	16	0
Sea.	-	-	-	-	-	-	1	1	8	8.0	8	0
AFC West	**2**	**4**	**51**	**12.8**	**18**	**0**	**7**	**14**	**153**	**10.9**	**27**	**0**
AFC Total	**12**	**31**	**520**	**16.8**	**57**	**6**	**38**	**141**	**1738**	**12.3**	**57**	**18**
Dal.	1	4	25	6.3	9	0	9	34	405	11.9	33	1
NY Gia.	1	3	61	20.3	44	0	7	28	397	14.2	73	1
Phil.	1	1	7	7.0	7	0	1	1	7	7.0	7	0
Pho/StL.	-	-	-	-	-	-	7	17	178	10.5	29	1
Wash.	-	-	-	-	-	-	7	34	338	9.9	28	4
NFC East	**3**	**8**	**93**	**11.6**	**44**	**0**	**31**	**114**	**1325**	**11.6**	**73**	**7**
Chi.	-	-	-	-	-	-	1	6	78	13.0	20	0
Det.	-	-	-	-	-	-	-	-	-	-	-	-
Green B.	-	-	-	-	-	-	2	3	67	22.3	33	0
Minn.	-	-	-	-	-	-	3	17	151	8.9	23	1
Tampa B.	-	-	-	-	-	-	2	4	38	9.5	18	1
NFC Cent.	**-**	**-**	**-**	**-**	**-**	**-**	**8**	**30**	**334**	**11.1**	**33**	**2**
Atl.	-	-	-	-	-	-	3	10	153	15.3	41	2
LA Rams	-	-	-	-	-	-	2	7	129	18.4	28	2
New O.	-	-	-	-	-	-	3	13	126	9.7	23	0
San Fran.	-	-	-	-	-	-	3	14	158	11.3	31	0
NFC West	**-**	**-**	**-**	**-**	**-**	**-**	**11**	**44**	**566**	**12.9**	**41**	**4**
NFC Total	**3**	**8**	**93**	**11.6**	**44**	**0**	**50**	**188**	**2225**	**11.8**	**73**	**13**
Sept.	3	4	130	32.5	57	3	17	58	668	11.5	57	10
Oct.	3	10	123	12.3	19	1	22	90	1051	11.7	41	4
Nov.	4	12	179	14.9	35	0	22	97	1212	12.5	73	8
Dec.	5	13	181	13.9	44	2	27	84	1032	12.3	44	9
Games 1-8	7	16	301	18.8	57	4	41	148	1795	12.1	57	15
Games 9-16	8	23	312	13.6	44	2	47	181	2168	12.0	73	16
Home	7	23	406	17.7	57	3	44	184	2307	12.5	57	15
Road	8	16	207	12.9	40	3	44	145	1656	11.4	73	16
Wins	8	23	327	14.2	40	3	54	208	2623	12.6	73	17
Losses	7	16	286	17.9	57	3	34	121	1340	11.1	57	14
Ties	-	-	-	-	-	-	-	-	-	-	-	-
Grass	10	29	460	15.9	57	4	38	136	1691	12.4	57	13
Turf	5	10	153	15.3	40	2	50	193	2272	11.8	73	18
1st Down	15	15	260	17.3	32	0	-	-	-	-	-	-
2nd Down	15	15	237	15.8	57	4	-	-	-	-	-	-
3rd Down	15	9	116	12.9	35	2	-	-	-	-	-	-
4th Down	15	0	0	0.0	0	0	-	-	-	-	-	-
1st Half	15	24	414	17.3	57	3	-	-	-	-	-	-
2nd Half	15	15	199	13.3	32	3	-	-	-	-	-	-
Overtime	1	0	0	0.0	0	0	-	-	-	-	-	-

DOLPHIN FACT

Entering 1994, there are 11 NFL teams which have never beaten the Dolphins in a regular-season game in Miami. The Dolphins are 3-0 vs. Chicago, 2-0 vs. Dallas, 4-0 vs. Denver, 1-0 vs. Detroit, 5-0 vs. Green Bay, 2-0 vs. New Orleans, 4-0 vs. Philadelphia, 3-0 vs. Phoenix, 3-0 vs. Seattle, 1-0 vs. Tampa Bay and 3-0 vs. Washington. The Dolphins will play host to Chicago and Detroit in 1994.

TERRY KIRBY

6-1 215 **#43**
Running Back
Born: 1/20/70
College: Virginia '93
Acquired: D3, 1993
NFL: Second Season
Dolphins: Second Season

PRO: 1993 – Played in all 16 games with eight starts . . . Underwent toe surgery on March 15, 1994, and was able to participate in team's June pre-camp . . . Finished second on team in rushing with 390 yards on 119 carries (3.3 yards per carry) with three touchdowns and led team in receptions with 75 catches for 874 yards with three touchdowns . . . Ranked seventh in AFC and tied for 12th in the NFL in receptions and placed first in AFC and tied for first in the NFL in receptions among running backs . . . Placed 11th in AFC and 22nd in the NFL in receiving yardage and first in AFC and NFL in reception yardage among running backs . . . Also ranked fourth in AFC and 14th in NFL in total yards from scrimmage . . . His six touchdowns ranked tied for 15th in AFC and tied for 29th in NFL . . . Led team in rushing yards five times, receptions six times and reception yardage five times . . . Caught at least one pass in all 16 games and had four or more receptions in ten games . . . Started four straight games (September 26 at Buffalo through October 24 against Indianapolis) after coming off bench for first two contests of the season . . . Caught 41 passes for 520 yards during last six weeks of season . . . Named as Tommy Fitzgerald Award winner as the outstanding rookie in training camp . . . Selected by South Florida media as Dolphins' Rookie of the Year . . . Named to all-rookie teams of The Football News and Football Digest . . . Third-round draft choice (78th overall) by Miami in 1993 . . .

AMONG ALL-TIME DOLPHIN RECEIVERS: Had one of the most productive receiving seasons in team history . . . Posted 75 catches for 874 yard and three touchdowns . . . His 75 catches is the second-highest single-season reception total overall in Dolphin history, surpassed only by Mark Clayton's team record of 86 catches in 1988:

DOLPHIN SINGLE SEASON RECEIVING LEADERS

NAME	CATCHES	SEASON	NAME	CATCHES	SEASON
1. Mark Clayton	86	1988	6. Mark Clayton	70	1985
2. TERRY KIRBY	75	1993	Mark Duper	70	1991
3. Mark Clayton	73	1984	Mark Clayton	70	1991
4. Tony Nathan	72	1985	9. Jack Clancy	67	1967
5. Mark Duper	71	1984	Mark Duper	67	1986

AMONG ROOKIE RECEIVING LEADERS: Kirby's 75 catches for 874 yards ranks among the all-time leading totals for rookies in NFL and Dolphin history . . . His 75 catches is the third best single season total by a rookie in NFL history:

NFL ALL-TIME LEADING ROOKIE RECEIVERS

PLAYER	TEAM	ROOKIE SEASON	CATCHES
1. Earl Cooper	San Francisco	1980	83
2. Keith Jackson	Philadelphia	1988	81
3. TERRY KIRBY	MIAMI	1993	75
4. Bill Groman	Houston	1960	72
5. Jack Clancy	Miami	1967	67
Cris Collinsworth	Cincinnati	1981	67

Kirby recorded 1,264 total yards from scrimmage (390 rushing and 874 receiving) for the most total yards by a rookie in team history (surpassing the previous record of 1,076 yards (619 rushing and 457 passing) by Troy Stradford in 1987 . . . Had nine catches for 148 yards and one touchdown against Buffalo (12/19) which set team single-game rookie records for catches (surpassing the previous record of eight catches accomplished four previous times) and receiving yards (breaking the previous record of 126 yards set by Jack Clancy on December 3, 1967 at Houston) . . . His 75 catches and 874 receiving yards both are the best single season totals by a Dolphin rookie in club history:

ALL-TIME MIAMI ROOKIE RECEIVING LEADERS

RECEPTIONS			RECEPTION YARDAGE		
PLAYER	YEAR	CATCHES	PLAYER	YEAR	YARDS
1. TERRY KIRBY	1993	75	1. TERRY KIRBY	1993	874
2. Jack Clancy	1967	67	2. Jack Clancy	1967	868
3. Troy Stradford	1987	48	3. Nat Moore	1981	605
4. Jim Kiick	1968	44	4. Ferrell Edmunds	1988	575
5. Nat Moore	1981	37	5. Troy Stradford	1987	457

AMONG RUNNING BACK RECEIVING LEADERS: Kirby led the entire AFC and tied for first in the NFL in receiving among running backs:

1993 NFL LEADING RECEIVERS AMONG RUNNING BACKS

NAME	TEAM	CATCHES	NAME	TEAM	CATCHES
1. TERRY KIRBY	MIA.	75	6. Eric Metcalf	Clev.	63
Herschel Walker	Phil.	75	7. Keith Byars	Mia.	61
3. Ronnie Harmon	S.D.	73	8. Edgar Bennett	G.B.	59
4. Johnny Johnson	Jets	67	9. John L. Williams	Sea.	58
5. Larry Centers	Pho.	66	10. Anthony Johnson	Ind.	55

He also led all AFC and NFL running backs in receiving yards:

1993 NFL LEADING RECEIVERS AMONG RUNNING BACKS

NAME	TEAM	REC. YARDS	NAME	TEAM	REC. YARDS
1. TERRY KIRBY	MIA.	874	6. Larry Centers	Pho.	603
2. Ronnie Harmon	S.D.	671	7. Eric Metcalf	Clev.,	539
3. Johnny Johnson	Jets	641	8. Edgar Bennett	G.B.	457
4. Keith Byars	Mia.	613	9. John L. Williams	Sea.	450
5. Herschel Walker	Phil.	610	10. Anthony Johnson	Ind.	443

Kirby posted 148 receiving yards against Buffalo (12/19) which is the most receiving yards in team history by a running back, surpassing the previous high of 120 yards by Tony Nathan at Denver on September 29, 1985 . . . It marked the second time in his career and the second successive game that Kirby gained over 100 yards in receptions (also 107 yards against Pittsburgh on December 13) for the only two games in Dolphin history where a rookie running back gained 100 or more yards in receptions . . . Also set single-season records for catches and receiving yards by running backs in club history:

ALL-TIME MIAMI RUNNING BACK RECEIVING LEADERS

RECEPTIONS

PLAYER	YEAR	CATCHES
1. TERRY KIRBY	1993	75
2. Tony Nathan	1985	72
3. Keith Byars	1993	61
Tony Nathan	1984	61
Lorenzo Hampton	1986	61

RECEPTION YARDAGE

PLAYER	YEAR	YARDS
1. TERRY KIRBY	1993	874
2. Tony Nathan	1985	651
3. Keith Byars	1993	613
4. Tony Nathan	1980	588
5. Tony Nathan	1984	579

Teamed with fullback Keith Byars (61 catches) to combine for 136 catches in 1993 for the highest single-season reception total by a pair of running backs in team history:

LEADING DOLPHIN RECEIVING COMBINATIONS OUT OF THE BACKFIELD

COMBINED CATCHES	PLAYER	CATCHES	PLAYER	CATCHES	YEAR
1. 136	TERRY KIRBY	75	KEITH BYARS	61	1993
2. 109	Lorenzo Hampton	61	Tony Nathan	48	1986
3. 102	Bobby Humphrey	54	Tony Paige	48	1992
4. 88	Tony Nathan	57	Delvin Williams	31	1980
5. 86	Troy Stradford	56	Ron Davenport	30	1988

In addition, Kirby (874) and Byars (613 yards) combined for 1,487 receiving yards in 1993, which is the highest single season reception yardage total by a pair of running backs in Dolphin history:

LEADING DOLPHIN RECEIVING COMBINATIONS OUT OF THE BACKFIELD

COMBINED YARDS	PLAYER	YARDS	PLAYER	YARDS	YEAR
1,487	TERRY KIRBY	874	KEITH BYARS	613	1993
906	Bobby Humphrey	507	Tony Paige	399	1992
903	Tony Nathan	457	Lorenzo Hampton	446	1986
795	Tony Nathan	588	Delvin Williams	207	1980
752	Tony Nathan	651	Woody Bennett	101	1985

GAME HIGHLIGHTS: Made NFL debut at Indianapolis (9/5) and carried four times for two yards and caught four passes for 29 yards . . . Had four catches for 23 yards and one rush for one yard against N.Y. Jets (9/23) . . . Made first NFL start at Buffalo (9/26) and responded with nine carries for 31 yards and six catches for 91 yards despite missing a great portion of the second half with a quad injury . . . Led team in rushing with season-high 94 yards on 16 carries and caught three passes for 36 yards against Washington (10/4) . . . His 94 rushing yards marked the most rushing yards in a game for a Dolphin rookie since Sammie Smith gained 123 yards vs. the Indianapolis Colts on November 5, 1989 . . . Caught seven passes for 61 yards and added 14 carries for 12 yards at Cleveland (10/10) . . . Had ten rushes for 50 yards and added one reception for a season-long 44-yard touchdown pass from Scott Mitchell against Indianapolis (10/24) . . . Posted team-high 46 rushing yards on 11 carries and one touchdown and added two receptions for 18 yards against Kansas City (10/31) . . . Came off bench to gain seven rushing yards on five carries and added two catches for 19 yards and one touchdown at Philadelphia (11/14) . . . Led team with seven catches for 76 yards and gained 15 yards on five carries at Dallas (11/25) . . . Led team in rushing (18 yards on seven carries) and receptions and reception yardage (eight catches for 95 yards) against N.Y. Giants (12/5) . . . Posted team-high totals in rushing, receiving, and receiving yardage by gaining 45 yards on 13 carries and adding seven catches for 107 yards against Pittsburgh (12/13) . . . His 107 yards marked the first time in club history that a Dolphin rookie running back had 100 or more yards in receptions . . . Caught nine passes for 148 yards and a touchdown and added one rush for six yards against Buffalo (12/19) . . . Kirby's nine receptions set a

team single-game record for receptions by a rookie (surpassing the previous record of eight catches which was accomplished four times) and his 148 receiving yards also set a team single-game record for reception yardage by a rookie (breaking the previous record of 126 yards set by Jack Clancy on December 3, 1967 at Houston) . . . His 148 receiving yards also marked the most in team history by a running back, surpassing the previous high of 120 yards by Tony Nathan at Denver on September 29, 1985 . . . Carried ten times for 25 yards and caught seven passes for 74 yards at San Diego (12/27) . . . Closed season with 31 rushing yards on 19 carries and one touchdown and added three catches for 20 yards at New England (1/2/94).

COLLEGE: Four-year letterman and three-year starter at Virginia . . . Finished college career as school's all-time leading rusher with 3,348 yards on 567 runs (5.9 avg.) with 24 touchdowns . . . Added 105 catches for 1,022 yards and eight scores . . . Named second-team All-American and first-team All-Atlantic Coast Conference as senior . . . Earned ACC Honor Roll recognition for academic work and athletic participation . . . Led squad with 175 carries for 1,130 rushing yards (6.5 avg.) and six touchdowns and 28 catches for 241 yards and two scores . . . Ran for over 100 yards in six contests, including two straight 200-yard performances . . . Rushed 28 times for 207 yards and had four receptions for 37 yards and a touchdown against Duke . . . Followed with touchdown runs of 73 and ten yards and gained 214 yards on 24 tries and added six catches for 30 yards with a touchdown vs. Wake Forest . . . Named honorable mention All-American by The Football News and first-team All-ACC as junior . . . Carried 164 times for 887 yards (5.4 avg.) and seven scores and added 37 receptions for 406 yards (11.0 avg.) and two TDs . . . Accounted for 125 yards with a touchdown on 14 carries and five catches for 47 yards vs. Wake Forest . . . Named honorable mention All-American by United Press International and first-team All-ACC as sophomore . . . Led conference in rushing by averaging 92.7 yards per game as he carried 165 times for 1,020 yards (6.2 avg.) and seven touchdowns . . . Finished second on team with 33 receptions for 324 yards and four scores . . . Had 188 rushing yards and a score on 23 carries against William and Mary . . . Ran 21 times for 73 yards and a score and added four catches for 27 yards vs. Tennessee in Sugar Bowl . . . Rushed 63 times for 311 yards and four scores in nine games as freshman reserve runner . . . Also caught seven passes for 51 yards and returned 13 kickoffs for 257 yards (19.8 avg.) . . . Carried eight times for 64 yards and caught two passes for 21 yards vs. Illinois in Citrus Bowl . . . Holds B.S. in psychology.

PERSONAL: Single, resides in Tabb, Va . . . Played basketball at Virginia during 1989-90 and 1990-91 seasons . . . Averaged 3.4 points in 17 games as freshman and 2.0 points as sophomore . . . Attended Tabb (Va.) High School . . . Named Parade Magazine's 1988 National High School Player of the Year and USA Today's National High School Offensive Player of the Year . . . Set state career rushing record with 7,428 yards and 103 touchdowns . . . Rushed for 2,168 yards and 30 TDs as senior . . . Brother, Wayne, plays outfield for Cleveland Indians . . . Has two streets (Kirby Lane and Terry's Run) named after him in hometown of Tabb, Va . . . Served as volunteer tutor at the Boo Williams Community Projects program, working with first and second graders . . . Was one of 15 individuals appointed by Virginia Gov. Doug Wilder as senior to a task force assigned to study college athletics in the state . . . Lists "The Silence of the Lambs" as favorite movie, "Martin" as favorite television show, "The Firm" as favorite book and Sade as favorite recording artist . . . Full name is Terry Gayle Kirby, born January 20, 1970, in Hampton, Va.

NFL REGULAR SEASON STATISTICS

			RUSHING					RECEIVING			
YEAR	TEAM	G-S	ATT.	YDS.	AVG.	LG	TD	NO.	YDS.	LG	TD
1993	Miami	16-8	119	390	3.3	20	3	75	874	47	3

ADDITIONAL STATS

Kickoff Returns: 4 for 85 yards, 21.3 avg., long 26 in 1993
Miscellaneous Tackles: 2 in 1993

RUSHING BREAKDOWN

	1993						CAREER					
	GM	NO	YDS	AVG	LG	TD	GM	NO	YDS	AVG	LG	TD
Buf.	2	10	37	3.7	7	0	2	10	37	3.7	7	0
Ind/Bal.	2	14	52	3.7	19	1	2	14	52	3.7	19	1
Mia.	-	-	-	-	-	-	-	-	-	-	-	-
New E.	2	11	37	3.4	11	1	2	11	37	3.4	11	1
NY Jets	2	5	2	0.4	4	0	2	5	2	0.4	4	0
AFC East	**8**	**40**	**128**	**3.2**	**19**	**2**	**8**	**40**	**128**	**3.2**	**19**	**2**
Cin.	-	-	-	-	-	-	-	-	-	-	-	-
Cle.	1	14	12	0.9	4	0	1	14	12	0.9	4	0
Hou.	-	-	-	-	-	-	-	-	-	-	-	-
Pitt.	1	13	45	3.5	7	0	1	13	45	3.5	7	0
AFC Cent.	**2**	**27**	**57**	**2.1**	**7**	**0**	**2**	**27**	**57**	**2.1**	**7**	**0**
Den.	-	-	-	-	-	-	-	-	-	-	-	-
K.C.	1	11	46	4.2	16	1	1	11	46	4.2	16	1
LA Raid.	-	-	-	-	-	-	-	-	-	-	-	-
San D.	1	10	25	2.5	11	0	1	10	25	2.5	11	0
Sea.	-	-	-	-	-	-	-	-	-	-	-	-
AFC West	**2**	**21**	**71**	**3.4**	**16**	**1**	**2**	**21**	**71**	**3.4**	**16**	**1**
AFC Total	**12**	**88**	**256**	**2.9**	**19**	**3**	**12**	**88**	**256**	**2.9**	**19**	**3**
Dal.	1	5	15	3.0	7	0	1	5	15	3.0	7	0
NY Gia.	1	5	18	3.6	7	0	1	5	18	3.6	7	0
Phil.	1	5	7	1.4	6	0	1	5	7	1.4	6	0
Pho/StL.	-	-	-	-	-	-	-	-	-	-	-	-
Wash.	1	16	94	5.9	20	0	1	16	94	5.9	20	0
NFC East	**4**	**31**	**134**	**4.3**	**20**	**0**	**4**	**31**	**134**	**4.3**	**20**	**0**
Chi.	-	-	-	-	-	-	-	-	-	-	-	-
Det.	-	-	-	-	-	-	-	-	-	-	-	-
Green B.	-	-	-	-	-	-	-	-	-	-	-	-
Minn.	-	-	-	-	-	-	-	-	-	-	-	-
Tampa B.	-	-	-	-	-	-	-	-	-	-	-	-
NFC Cent.	**-**	**-**	**-**	**-**	**-**	**-**	**-**	**-**	**-**	**-**	**-**	**-**
Atl.	-	-	-	-	-	-	-	-	-	-	-	-
LA Rams	-	-	-	-	-	-	-	-	-	-	-	-
New O.	-	-	-	-	-	-	-	-	-	-	-	-
San Fran.	-	-	-	-	-	-	-	-	-	-	-	-
NFC West	**-**	**-**	**-**	**-**	**-**	**-**	**-**	**-**	**-**	**-**	**-**	**-**
NFC Total	**4**	**31**	**134**	**4.3**	**20**	**0**	**4**	**31**	**134**	**4.3**	**20**	**0**
Sept.	3	14	34	2.4	7	0	3	14	34	2.4	7	0
Oct.	4	51	202	4.0	20	2	4	51	202	4.0	20	2
Nov.	4	16	29	1.8	6	0	4	16	29	1.8	6	0
Dec.	5	38	125	3.3	15	1	5	38	125	3.3	15	1
Games 1-8	8	69	237	3.4	20	2	8	69	237	3.4	20	2
Games 9-16	8	50	153	3.1	15	1	8	50	153	3.1	15	1
Home	8	59	266	4.5	20	2	8	59	266	4.5	20	2
Road	8	60	124	2.1	15	1	8	60	124	2.1	15	1
Wins	9	76	263	3.5	20	2	9	76	263	3.5	20	2
Losses	7	43	127	3.0	15	1	7	43	127	3.0	15	1
Ties	-	-	-	-	-	-	-	-	-	-	-	-
Grass	11	92	334	3.6	20	3	11	92	334	3.6	20	3
Turf	5	27	56	2.1	7	0	5	27	56	2.1	7	0
1st Down	16	65	233	3.6	20	1	16	65	233	3.6	20	1
2nd Down	16	34	99	2.9	12	1	16	34	99	2.9	12	1
3rd Down	16	20	58	2.9	15	1	16	20	58	2.9	15	1
4th Down	16	0	0	0.0	0	0	16	0	0	0.0	0	0
1st Half	16	68	177	2.6	18	0	16	68	177	2.6	18	0
2nd Half	16	50	213	4.3	20	3	16	50	213	4.3	20	3
Overtime	1	1	0	0.0	0	0	1	1	0	0.0	0	0

RECEIVING BREAKDOWN

	1993						CAREER					
	GM	NO	YDS	AVG	LG	TD	GM	NO	YDS	AVG	LG	TD
Buf.	2	15	239	15.9	35	1	2	15	239	15.9	35	1
Ind/Bal.	2	5	73	14.6	44	1	2	5	73	14.6	44	1
Mia.	-	-	-	-	-	-	-	-	-	-	-	-
New E.	2	4	25	6.3	14	0	4	25	6.3	14	0	0
NY Jets	2	8	51	6.4	14	0	2	8	51	6.4	14	0
AFC East	**8**	**32**	**388**	**12.1**	**44**	**2**	**8**	**32**	**388**	**12.1**	**44**	**2**
Cin.	-	-	-	-	-	-	-	-	-	-	-	-
Cle.	1	7	61	8.7	13	0	1	7	61	8.7	13	0
Hou.	-	-	-	-	-	-	-	-	-	-	-	-
Pitt.	1	7	107	15.3	47	0	1	7	107	15.3	47	0
AFC Cent.	**2**	**14**	**168**	**12.0**	**47**	**0**	**2**	**14**	**168**	**12.0**	**47**	**0**
Den.	-	-	-	-	-	-	-	-	-	-	-	-
K.C.	1	2	18	9.0	9	0	1	2	18	9.0	9	0
LA Raid.	-	-	-	-	-	-	-	-	-	-	-	-
San D.	1	7	74	10.6	23	0	1	7	74	10.6	23	0
Sea.	-	-	-	-	-	-	-	-	-	-	-	-
AFC West	**2**	**9**	**92**	**10.2**	**23**	**0**	**2**	**9**	**92**	**10.2**	**23**	**0**
AFC Total	**12**	**55**	**648**	**11.8**	**47**	**2**	**12**	**55**	**648**	**11.8**	**47**	**2**
Dal.	1	7	76	10.9	24	0	1	7	76	10.9	24	0
NY Gia.	1	8	95	11.9	20	0	1	8	95	11.9	20	0
Phil.	1	2	19	9.5	11	1	1	2	19	9.5	11	1
Pho/StL.	-	-	-	-	-	-	-	-	-	-	-	-
Wash.	1	3	36	12.0	34	0	1	3	36	12.0	34	0
NFC East	**4**	**20**	**226**	**11.3**	**34**	**1**	**4**	**20**	**226**	**11.3**	**34**	**1**
Chi.	-	-	-	-	-	-	-	-	-	-	-	-
Det.	-	-	-	-	-	-	-	-	-	-	-	-
Green B.	-	-	-	-	-	-	-	-	-	-	-	-
Minn.	-	-	-	-	-	-	-	-	-	-	-	-
Tampa B.	-	-	-	-	-	-	-	-	-	-	-	-
NFC Cent.	**-**	**-**	**-**	**-**	**-**	**-**	**-**	**-**	**-**	**-**	**-**	**-**
Atl.	-	-	-	-	-	-	-	-	-	-	-	-
LA Rams	-	-	-	-	-	-	-	-	-	-	-	-
New O.	-	-	-	-	-	-	-	-	-	-	-	-
San Fran.	-	-	-	-	-	-	-	-	-	-	-	-
NFC West	**-**	**-**	**-**	**-**	**-**	**-**	**-**	**-**	**-**	**-**	**-**	**-**
NFC Total	**4**	**20**	**226**	**11.3**	**34**	**1**	**4**	**20**	**226**	**11.3**	**34**	**1**
Sept.	3	14	143	12.0	35	0	3	14	143	12.0	35	0
Oct.	4	13	159	12.2	44	1	4	13	159	12.2	44	1
Nov.	4	14	128	9.1	24	1	4	14	128	9.1	24	1
Dec.	5	34	544	16.0	47	1	5	34	544	16.0	47	1
Games 1-8	8	31	330	10.6	44	1	8	31	330	10.6	44	1
Games 9-16	8	44	544	12.4	47	2	8	44	544	12.4	47	2
Home	8	35	476	13.6	47	2	8	35	476	13.6	47	2
Road	8	40	398	10.0	35	1	8	40	398	10.0	35	1
Wins	9	33	379	11.5	44	2	9	33	379	11.5	44	2
Losses	7	42	495	11.8	47	1	7	42	495	11.8	47	1
Ties	-	-	-	-	-	-	-	-	-	-	-	-
Grass	11	52	631	12.1	47	2	11	52	631	12.1	47	2
Turf	5	23	243	10.3	35	1	5	23	243	10.3	35	1
1st Down	16	27	332	12.3	47	1	16	27	332	12.3	47	1
2nd Down	16	24	252	10.5	34	0	16	24	252	10.5	34	0
3rd Down	16	24	290	12.1	44	2	16	24	290	12.1	44	2
4th Down	16	0	0	0.0	0	0	16	0	0	0.0	0	0
1st Hal	16	31	412	13.3	47	2	16	31	412	13.3	47	2
2nd Half	16	43	456	10.6	25	1	16	43	456	10.6	25	1
Overtime	1	1	6	6.0	6	0	1	1	6	6.0	6	0

DOLPHIN FACT

In the 28-year history of the Dolphins, Miami owns a 20-7 (.741) record at home in regular-season games against teams which play their home games in a domed stadium. Miami will play host to Indianapolis (Hoosier Dome) in '94.

CHUCK KLINGBEIL

6-1 301 **#99**
Nose Tackle
Born: 11/2/65
College: Northern Michigan '88
Acquired: FA, 1991
NFL: Fourth Season
Dolphins: Fourth Season

PRO: 1993 – Started all 16 games at nose tackle . . . Finished with 74 tackles (41 solo), 1.5 sacks and a forced fumble . . . Had five or more tackles in nine games and led team in tackles in two games . . . Opened season with three tackles at Indianapolis (9/5) . . . Recorded seven tackles vs. N.Y. Jets (9/12) despite playing with sore right knee . . . Had two tackles and a half-sack (shared with David Griggs) at Washington (10/4) . . . Led team with ten tackles at N.Y. Jets (11/7) . . . Registered seven tackles at Philadelphia (11/14) . . . Tied for team-high in tackles with ten stops at Dallas (11/25) . . . Had seven tackles and a sack against Pittsburgh (12/13) . . . Registered a pair of tackles vs. Buffalo (12/19) before being ejected from the game along with teammate Bobby Harden . . . Recorded six tackles at San Diego (12/27) . . . Closed season with six tackles at New England (1/2/94).

1992 – Started 15 games and both playoff games at nose tackle . . . Finished with 66 tackles (42 solo), two half sacks and a pass defensed . . . Had five tackles and one-half sack (shared with John Offerdahl) at Seattle (9/27) . . . Recorded season-high ten tackles vs. Indianapolis (10/25) . . . Saw limited action at N.Y. Jets (11/1) due to a knee injury . . . Missed contest at Indianapolis (11/8) as he was inactive due to a strained knee . . . .Registered six stops vs. Buffalo (11/16) . . . Finished second on team with seven tackles at New Orleans (11/29) . . . Had seven tackles at New England (12/27) and a half-sack (shared with Larry Webster) of Patriot quarterback Jeff Carlson for an 11-yard loss . . . It was a crucial sack, coming with sixteen seconds left in the fourth quarter of a tie game (13-13), and moving the Patriots from the Dolphins' 28-yard line back to the 39-yard line and out of field goal range and the Dolphins went on win 16-13 in overtime . . . Finished third on team with 12 tackles in playoffs . . . Had two tackles in AFC Divisional Playoff contest vs. San Diego (1/10/93) . . . Recorded 10 tackles in AFC Championship Game vs. Buffalo (1/17/93).

1991 – Played in 15 games with four starts . . . Finished with 17 tackles (15 solo), five sacks, two fumbles recovered, a forced fumble and a pass defensed . . . Saw reserve action for first eight games of season . . . Scored first career NFL touchdown vs. Green Bay (9/22) by recovering a Don Majkowski fumble in endzone to tie contest at 13-13 in fourth quarter . . . Dressed but did not play at Indianapolis (11/3) . . . Played reserve role for next three game . . . Saw extensive playing time at Chicago (11/24) following injury to regular nose tackle Alfred Oglesby, but did not have a tackle . . . Started last four games of season . . . He was the fifth Dolphin to start at nose tackle during '91 season (T.J. Turner, Shawn Lee, Brian Sochia and Oglesby were the others) . . . In those four starts he had 14 tackles and five sacks . . . Made first NFL start at nose tackle vs. Tampa Bay (12/1) and had five tackles and his first NFL sack . . . Had first multi-sack game of NFL career with a pair of sacks vs. Cincinnati (12/9) . . . Had second multi-sack game with two sacks

and matched his season-high of five tackles in season-finale vs. N.Y. Jets (12/22).

1989-90 – Spent 1989 and '90 seasons with Saskatchewan Roughriders of Canadian Football League . . . Started all 18 regular-season games and one playoff contest in 1990 . . . Recorded 34 tackles, seven sacks and a fumble recovery . . . Added four tackles in playoff contest . . . Suffered pulled rib in '89 training camp . . . Saw action in five regular-season games and two playoff contests as Roughriders won Grey Cup (CFL's championship contest) in 1989 . . . Named Defensive MVP of Grey Cup with two tackles and a pair of sacks to help key Saskatchewan's 43-40 win over Hamilton . . . Recorded 15 tackles and a sack during '89 regular season . . . Was not drafted by any NFL club . . . Joined Roughriders as free agent in March, 1989.

COLLEGE: Four-year letterman at Northern Michigan (1985-88) . . . Redshirted as freshman in 1984 . . . Selected as All-Conference as junior . . . Earned team's Outstanding Defensive Lineman award following sophomore, junior and senior seasons.

PERSONAL: Married to Doreen, couple reside in Miami Lakes, Fla . . . Attended Houghton (Mich.) High School . . . Named All-State in football, hockey and track and field in high school . . . Full name is Charles E. Klingbeil, born November 2, 1965, in Houghton, Michigan.

NFL REGULAR SEASON STATISTICS

YEAR	TEAM	G-S	TACK.	ASST.	TOTAL	FUM. REC.	QB SACK
1991	Miami	15-4	15	2	17	2	5
1992	Miami	15-15	42	24	66	0	1
1993	Miami	16-16	41	33	74	0	1½
3-YEAR TOTALS		46-35	98	59	157	2	7½

NFL PLAYOFF STATISTICS

YEAR	TEAM	G-S	TACK.	ASST.	TOTAL	FUM. REC.	QB SACK
1992	Miami	2-2	6	6	12	0	0

ADDITIONAL STATS

Forced Fumbles: 1 in 1991, 1 in 1993 for total of 2
Passes Defensed: 1 in 1991, 1 in 1992 for total of 2
Defensive Touchdowns: 1 in 1991

BERNIE KOSAR

6-5 215
Quarterback **#19**
Born: 11/2/63
College: Miami (Fla.) '85
Acquired: UFA (Dall.), 1994
NFL: Tenth Season
Dolphins: First Season

PRO: 1993 – Signed by Dolphins as unrestricted free agent from Dallas Cowboys on April 13, 1994 . . . Saw action with both Cleveland Browns and Cowboys in 1993 . . . Played in total of 11 games with seven starts (7/6 with Cleveland and 4/1 with Dallas) . . .

Posted combined stats of 115 completions of 201 passes (57.2%) for 1,217 yards with eight touchdowns and three interceptions for a rating of 80.1 . . . Added 23 rushes for 26 yards with a long of 10 yards . . . Opened season with Cleveland . . . Completed 79 of 138 passes (57.2%) for 807 yards with five touchdowns and three interceptions for a rating of 77.2 with Cleveland . . . Added 14 rushes for 19 yards . . . Waived by Cleveland on November 8 . . . Signed as free agent with Dallas on November 10 and saw action at quarterback just four days later . . . Completed 36 of 63 passes (57.1%) for 410 yards with three touchdowns and no INTs with Dallas . . . Added nine carries for seven yards . . . Was a member of Dallas team which captured Super Bowl XXVIII title . . .

AMONG LEAGUE LEADERS: Ranks among most productive quarterbacks in NFL history . . . Has played nine seasons in NFL and has completed 1,889 of 3,213 career passes for 22,314 yards with 199 touchdowns and 81 interceptions for a quarterback rating of 81.86 . . . Ranks seventh among active players and 13th in NFL history among all-time quarterback rating leaders . . . Holds NFL record for all-time lowest career interceptions percentage with 2.52% on 81 INTs of 3,213 career attempts:

ALL-TIME NFL LEADERS, LOWEST PERCENTAGE OF PASSES HAD INTERCEPTED

PLAYER	YEARS	INTERCEPTIONS	ATTEMPTS	PCT. HAD INTERCEPTED
BERNIE KOSAR	1985-93	81	3,213	2.52
Joe Montana	1979-90, 1992-93	130	4,898	2.65
Ken O'Brien	1984-93	98	3,602	2.72

Holds NFL record for most consecutive passes attempted without an interception . . . Had string of 308 consecutive pass attempts without an interception between the 1990 and 1991 seasons . . . Broke record held by Green Bay's Bart Starr (1964-65) which had been on NFL record books for 26 years:

ALL-TIME NFL LEADERS IN CONSECUTIVE PASSES WITHOUT AN INTERCEPTION

PLAYER	TEAM	SEASON	CONSECUTIVE PASSES ATTEMPTED
BERNIE KOSAR	Cleveland	1990-91	308
Bart Starr	Green Bay	1964-65	294
Steve DeBerg	Kansas City	1990	233

Led Browns to playoffs each of first five NFL seasons (four division titles) which is most among all-time AFC quarterbacks since 1970 . . . Joined Dan Marino as only quarterbacks in NFL since 1970 merger to lead teams to three straight division titles in first three years in NFL . . .

GAME HIGHLIGHTS: Helped lead Browns to first 3-0 start by team since 1979 . . . Opened season against Cincinnati (9/5) hitting on 18 of 30 passes for 182 yards with a touchdown . . . Completed 17 of 32 passes for 186 yards with a TD against San Francisco (9/13) . . . Did not play at Cincinnati (10/17) . . . Saw reserve action against Pittsburgh (10/24) and completed one of two passes for seven yards . . . Returned to starting role against Denver (11/7) and completed 16 of 30 passes for 226 yards with two touchdowns and was sacked six times . . . Waived by Cleveland on November 8 . . . Signed as free agent with Dallas on November 10 and saw action at quarterback just four days later . . . Made Dallas debut in reserve role and earned game ball against Phoenix (11/14) hitting on 13 of 21 passes for 199 yards with one touchdown and led team to touchdowns on first two drives . . . Earned starting role at Atlanta (11/21) and completed 22 of 39 passes for 186 yards and two TDs . . . Did not play in back-to-back games against Miami (11/25) and Philadelphia (12/6) . . . Played but did not attempt a pass at

Minnesota (12/12) . . . Saw reserve action on final two drives against Washington (12/26) by completing one of three passes for 25 yards.

PLAYOFFS: Saw action in two games for Cowboys in playoffs as team advanced to win Super Bowl XXVIII . . . Completed five of nine passes for 83 yards with a touchdown in playoffs . . . Did not play in Divisional Playoff game against Green Bay (1/16/94) . . . Saw reserve action in NFC Championship Game against San Francisco (1/23/94) and threw for a touchdown and 83 yards on five of nine passes . . . Entered Super Bowl XXVIII with six seconds left in game for final play.

1992 – Played and started seven games . . . Completed 103 of 155 passes (66.5%) for 1,160 yards with eight touchdowns and seven interceptions for a rating of 87.0 . . . Was sacked 21 times for 126 yards in losses . . . Added five rushes for 12 yards with a long of eight yards . . . Did not have enough attempts to qualify among league leaders due to injury but would have ranked second in AFC in quarterback rating . . . Opened season at Indianapolis (9/6) and was sacked 11 times but completed 15 of 26 passes for 175 yards with two interceptions . . . Suffered broken right ankle in contest against Dolphins (9/14) on hit by John Offerdahl in second quarter but played entire contest in pain and completed 19 of 28 passes for 230 yards and two touchdowns . . . Missed ten games (weeks three through 12) on Injured Reserve with broken right ankle . . . Returned to action against Chicago (11/29) and threw for 59 yards on eight of 17 passes . . . Set team single-game record for completion percentage with 82.6 accuracy on 19 of 23 passes for 239 yards with two touchdowns against Cincinnati (12/6) . . . Completed 20 of 28 passes for 276 yards with two TDs and two INTs against Detroit (12/13) . . . Closed season by re-fracturing right ankle against Pittsburgh (12/27) in first half and left contest after completing five of seven passes for 41 yards . . . Underwent first career surgery on December 29.

1991 – Started all 16 games . . . Completed 307 of 494 passes (62.1%) for 3,487 yards with 18 touchdowns and nine interceptions for a rating of 87.8 . . . Was sacked 41 times for 232 yards in losses . . . Added 26 rushes for 74 yards with a long of 14 yards . . . Led AFC in fewest interceptions and also ranked among AFC leaders in quarterback rating (second) and touchdown passes (fourth) . . . Was asked by NFL but declined to play in Pro Bowl following John Elway injury . . . Completed 20 of 41 passes for 197 yards against Cincinnati (9/15) . . . Led Browns to 21 points in second half at San Diego (10/20) to lead team from 17-3 deficit to 30-24 overtime win by throwing for 297 yards and two scores on 26 of 42 passes . . . Snapped NFL mark held by Bart Starr (294) for most consecutive passes without throwing an interception, a 26-year old record, against Philadelphia (11/10) and extended streak to 308 before being intercepted by Eagles' Ben Smith in second quarter as he threw for three touchdowns on 14 of 33 attempts for 246 yards and an interception . . . Threw for 100th career regular season touchdown and hit on 18 of 23 passes for 189 yards at Indianapolis (12/1) . . . Completed 28 of 40 passes for 258 yards with two TDs and one INT against Houston (12/15) . . . Closed season at Pittsburgh (12/22) by hitting on 28 of 49 passes for 335 yards with one touchdown and three interceptions.

1990 – Played and started all 13 games . . . Completed 230 of 423 passes (54.4%) for 2,562 yards with ten touchdowns and 15 interceptions for a rating of 65.7 . . . Was sacked 37 times for 220 yards in losses . . . Added ten rushes for 13 yards with a long of five yards . . . Threw for 318 yards at Denver (10/9) by completing 24 of 38 passes and three touchdowns in leading scoring drives of 80 and 61 yards in final 3:21 as Browns posted 30-29 win . . . Did not play against Buffalo (11/4) as Mike Pagel started at quarterback in 42-0 loss . . . Completed 17 of 37 passes for 191 yards with no touchdowns and two interceptions on 27th birthday and 75th career game at Miami (11/25) . . . Suffered chip fracture and sprained ligament in right thumb against Atlanta (12/16) in second quarter but played remainder of game . . . Missed final two games of season (on two-man inactive list) at Pittsburgh (12/23) and at Cincinnati (12/30).

1989 – Started all 16 regular season games and both playoff contests . . . Completed 303 of 513 passes (59.1%) for 3,533 yards with 18 touchdowns and 14 interceptions for a rating of 80.3 . . . Was sacked 34 times for 192 yards in losses . . . Added 30 rushes for 70 yards with a touchdown . . . Ranked fourth in AFC in quarterback rating and fourth in NFL in passing attempts . . . Opened season by hitting on 16 of 25 passes for 207 yards at Pittsburgh (9/10) . . . Threw for three touchdowns and 196 yards on 15 of 30 passing against N.Y. Jets (9/17) . . . Hit on 25 of 38 passes for 216 yards with one TD and one INT against Denver (10/1) . . . Suffered season-high four interceptions and completed 15 of 41 passes for 162 yards against Pittsburgh (10/15) . . . Completed 14 of 19 passes for 262 yards against Houston (10/29) with two touchdowns . . . Hit on three touchdown passes in first half at Tampa Bay (11/5) on 18 of 22 passes . . . Threw for 353 yards and two interceptions on 26 of 40 passes at Indianapolis (12/10) . . . Threw four touchdowns and no INTs in final two games of season and led Browns to AFC Central title with wins over Minnesota (12/17) and Houston (12/23) . . .

PLAYOFFS: Started both playoff contests as Browns advanced to AFC Championship game . . . Hit on 39 of 73 passes for 461 yards with five TDs and three INTs in playoffs . . . Completed 20 of 29 passes for 251 yards and three scores in AFC Divisional Playoff win over Buffalo (1/6/90) . . . Was held to 19 of 44 passes for 210 yards with two TDs and three INTs in AFC title game against Denver (1/14/90).

1988 – Played and started nine games . . . Completed 156 of 259 passes (60.2%) for 1,890 yards with ten touchdowns and seven interceptions for a rating of 84.3 . . . Was sacked 25 times for 172 yards in losses . . . Added 12 rushes for -1 yards with a long of 13 yards and a touchdown . . . Ranked fourth in AFC in quarterback rating and first in AFC and second in NFL in completion percentage . . . Posted 6-3 record as starter . . . Missed seven regular season starts and Wild Card contest due to two different injuries . . . Opened season at Kansas City (9/4) and completed three of eight passes for 39 yards before suffering strained right elbow ligaments in second quarter . . . Placed on Injured Reserve on September 10 . . . Missed weeks 2-7 on IR . . . Returned to action at Phoenix (10/23) by throwing for 314 yards and three touchdowns on 25 of 43 passes with three interceptions . . . Completed 23 of 36 passes for 219 yards and led Browns on scoring drives of 50, 76 and 80 yards in 17-13 win at Washington (11/27) despite being sacked six times . . . Recorded second 300-yard and three-touchdown game of season against Dallas (12/4) by hitting on 19 of 27 passes for 308 yards with three scores and no INTs . . . Connected on 21 of 30 passes for 202 yards with one touchdown and no INTs and also rushed for a score at Miami (12/12) before leaving game in third quarter with season-ending sprained knee ligaments on hit by John Offerdahl.

1987 – Started all 12 non-strike games and both playoff contests . . . Completed 241 of 389 passes (62.0%) for 3,033 yards with 22 touchdowns and nine interceptions for a rating of 95.4 . . . Was sacked 22 times for 129 yards in losses . . . Added 15 rushes for 22 yards with a touchdown . . . Led AFC in quarterback rating, completion percentage and yards per attempt (7.8) and ranked third in conference in touchdown passes . . . Threw one or more touchdown passes in all 12 games . . . Was selected to Pro Bowl team . . . Named as NFL Most Valuable Player in voting for the Gillette-NFL "People's Choice" Award . . . Named Offensive MVP by Cleveland Touchdown Club for second consecutive season . . . Was selected as Browns' nominee for Byron "Whizzer" White humanitarian Award . . . Opened season by throwing for 314 yards and two touchdowns on 28 of 39 passes and an interception at New Orleans (9/13) . . . Completed 24 of 42 passes for 298 yards with two TDs and two INTs at San Diego (11/1) . . . Had 346 passing yards and two scores on 24 of 34 passing against Houston (11/15) . . . Threw for four touchdown passes and 241 yards on 17 of 26 passes against Cincinnati (12/13) . . . Led all quarterbacks by throwing for 124 yards and completing 10 of 17 passes with no TDs and one INT in Pro Bowl . . .

PLAYOFFS: Had sensational playoffs as Browns advanced to AFC title game . . . Started both playoff games . . . Completed 46 of 72 passes for 585 yards with six touchdowns and two interceptions . . . Threw for 229 yards and three scores on 20 of 30 passes and an interception in Divisional Playoff game against Indianapolis (1/8/88) . . . Set AFC Championship record by completing 26 passes (41 attempts) and threw for 356 yards with three touchdowns and one interception in 38-33 loss to Denver (1/17/88) as Browns rallied from 21-3 halftime deficit.

1986 – Started all 16 regular season games and both playoff contests . . . Completed 310 of 531 passes (58.4%) for 3,854 yards with 17 touchdowns and ten interceptions for a rating of 83.8 . . . Was sacked 39 times for 274 yards in losses . . . Added 24 rushes for 19 yards . . . Finished third in AFC in passing yards and 1.9 interception percentage was by far lowest in NFL . . . Named Offensive MVP by Cleveland Touchdown Club . . . Was twice honored as AFC Offensive Player of the Week . . . Opened season by completing 23 of 40 passes for 289 yards with one touchdown and one interception at Chicago (9/7) . . . Led Browns to first win over Steelers in Pittsburgh's Three Rivers Stadium since 1969 with 27-24 win as he completed 14 of 23 passes for 186 yards with one touchdown on October 5 . . . Named AFC Offensive Player of the Week by throwing for 401 yards on 32 of 50 passes against Miami (11/10) and became first quarterback in NFL history to record 400-yard passing game without throwing a touchdown pass . . . Repeated AFC Offensive Player of Week honors by gaining 414 passing yards and two scores on 28 of 46 passes with an interception against Pittsburgh (11/23) . . .

PLAYOFFS: Led Browns to AFC title game . . . Started both playoff games . . . Completed 51 of 96 passes for 748 yards with three touchdowns and four interceptions . . . Threw for 489 yards and a touchdown on 33 of 64 passes and two interceptions in Divisional Playoff game against N.Y. Jets (1/3/87) . . . Completed 18 of 32 passes for 259 yards with two TDs and two INTs against Denver (1/11/87) in AFC Championship.

1985 – Played in 12 games with ten starts in regular season and started one playoff contest . . . Completed 124 of 248 passes (50.0%) for 1,578 yards with eight touchdowns and seven interceptions for a rating of 69.3 . . . Was sacked 19 times for 121 yards in losses . . . Added 26 rushes for -12 yards with a touchdown . . . Did not play in first four games of season . . . Ranked ninth in AFC in quarterback rating and third in conference in interception percentage (2.8%) . . . Came off bench and led team to comeback win in NFL debut against New England (10/6) by completing nine of 15 passes for 104 yards with an interception . . . Made NFL debut at age of 21 years, ten months and 11 days . . . Threw first touchdown of NFL career on 68-yard bomb and completed eight of 19 passes for 208 yards and an interception at Houston (10/13) . . . Named AFC Offensive Player of the Week and received game ball from teammates against Houston (12/15) by completing 14 of 18 passes for 161 yards with three touchdown passes and also ran for a score . . . First selection in supplemental draft by Cleveland in 1985 . . .

PLAYOFFS: Started Browns' only playoff contest . . . Completed ten of 19 passes for 66 yards with a touchdown and an interception at Miami (1/4/86).

COLLEGE: Played two seasons at University of Miami . . . Finished college career with 463 completions of 743 attempts (62.3%) for 5,971 yards with 40 touchdowns and 29 interceptions . . . Had nine games with 300 or more yards in career . . . Posted 19-6 record as starting quarterback . . . In two years with Hurricanes (redshirted as freshman in 1982) established 22 single-game, season and career records . . . Led Miami to National Championship in 1983 and Fiesta Bowl berth in 1984 . . . Earned Orange Bowl MVP honors after passing for record 300 yards as freshman in 31-30 upset over Nebraska . . . Chosen second-team All-America by Associated Press and first-team Academic All-America by CoSIDA in 1984 . . . Established single-games records in 1984 for completions (30 against Maryland); passing yards (447 against Boston College) and

touchdown passes (five against Cincinnati) . . . Had 447-yard effort against Boston College on national television overshadowed by Doug Flutie's 65-yard "Hail Mary" pass on game's final play . . . Graduated from Miami on June 25, 1985, with double major (finance and economics) . . . Took 18 credit hours during '85 spring term and six in summer in order to graduate in three years (with honors).

PERSONAL: Married to Babette, couple resides in Weston, Fla., with daughters Sara (12/5/91) and Rachel Elizabeth (4/30/92) . . . Nominated by Cleveland teammates for Byron "Whizzer" White Humanitarian Award in 1987 . . . Donated $10,000 to University of Miami to split between business school and athletic department after rookie NFL season and currently maintains two scholarships valued at $5,000 annually in the business school and awarded on the basis of need . . . Donated money to the "Miami Project," a U.M. medical fundraising program designed to find a cure for paralysis . . . Made substantial contribution to help pay medical bills of a Cleveland college baseball player severely injured in a game . . . Donated $10,000 to "Project Learn" through sales of the "Bernie Bar" . . . Served in March, 1989, as Vice President of Muscular Dystrophy Association, headed by entertainer Jerry Lewis and in 1991 the Bernie Kosar trust donated $25,000 . . . Maintains two scholarships at Cleveland State University for inner-city kids as selected by Mayor Mike White and the school board president . . . Funds scholarship at Youngstown State for athletes who have finished athletic eligibility and want to continue education . . . Enjoys playing golf, reading, studying the stock market and follows politics closely . . . Also an avid hockey fan . . . Is chairman of the board of the Quarterback Club consisting of 11 QBs, a group involved in a variety of charitable programs, speaking engagements and commercial endorsements . . . Passed for 2,222 yards and 19 touchdowns as senior at Boardman (Ohio) High School . . . Named as Ohio's Player of the Year by Associated Press in 1981 . . . Played in only six games as junior (due to school strike) and was injured most of sophomore season . . . Also played baseball and basketball . . . Full name is Bernie Joseph Kosar, Jr., born November 25, 1963, in Boardman, Ohio.

NFL REGULAR SEASON STATISTICS

YEAR	TEAM	G-S	ATT.	COMP.	YDS.	PCT.	TD	INT.	LG	TKLD.	RATE
1985	Cleveland	12-10	248	124	1578	50.0	8	7	68t	19/121	69.3
1986	Cleveland	16-16	531	310	3854	58.4	17	10	72t	39/274	83.8
1987	Cleveland	12-12	389	241	3033	62.0	22	9	54t	22/129	95.4
1988	Cleveland	9-9	259	156	1890	60.2	10	7	77t	25/172	84.3
1989	Cleveland	16-16	513	303	3533	59.1	18	14	97t	34/192	80.3
1990	Cleveland	13-13	423	230	2562	54.4	10	15	50	37/220	65.7
1991	Cleveland	16-16	494	307	3487	62.1	18	9	71t	41/232	87.8
1992	Cleveland	7-7	155	103	1160	66.5	8	7	69t	21/126	87.0
1993	Cleveland	7-6	138	79	807	57.2	5	3	38t	21/128	77.2
	Dallas	4-1	63	36	410	57.1	3	0	86	2/4	92.7
9-YEAR TOTALS		**112-106**	**3213**	**1889**	**22314**	**58.8**	**119**	**81**	**97t**	**261/1598**	**81.9**

NFL PLAYOFF STATISTICS

YEAR	TEAM	G-S	ATT.	COMP.	YDS.	PCT.	TD	INT.	LG	TKLD.	RATE
1985	Cleveland	1-1	19	10	66	52.6	1	1	16t	1/4	69.3
1986	Cleveland	2-2	96	51	748	53.1	3	4	48t	5/14	83.8
1987	Cleveland	2-2	72	46	585	63.9	6	2	53	2/20	95.4
1989	Cleveland	2-2	73	39	461	53.4	5	3	52t	6/36	84.3
1993	Dallas	2-0	9	5	83	55.5	1	0	42t	1/0	90.3
PLAYOFF TOTALS		**9-7**	**269**	**151**	**1940**	**56.1**	**16**	**10**	**53**	**15/74**	**82.0**

ADDITIONAL STATS

Rushing: 26 for -12 yards, -0.5 avg., long 10, 1 TD in 1985; 24 for 19 yards, 0.8 avg., long 17 in 1986; 15 for 22 yards, 1.5 avg., long 7, 1 TD in 1987; 12 for -1 yard, -0.1 avg., long 13, 1 TD in 1988; 30 for 70 yards, 2.3 avg., long 23, 1 TD in 1989; 10 for 13 yards, 1.3 avg., long 5 in 1990; 26 for 74 yards, 2.8 avg., long 14 in 1991; 5 for 12 yards, 2.4 avg., long 8 in 1992; 23 for 26 yards, 1.1 avg., long 10 in 1993 for total of 148 for 197 yards, 1.3 avg., long 23, 4 TDs

Receiving: 1 for 1 yard in 1986; 1 for -7 yards in 1989; 1 for 1 yard in 1991 for total of 3 for -5 yards, -1.7 avg., long 1

1985 GAME-BY-GAME PASSING

DATE	OPPONENT	ATT.	COMP.	YDS.	PCT.	TD	INT.	LG	TKLD.	W/L	SCORE
10/6	NEW ENGLAND	15	9	104	60.0	0	1	33	0/0	W	24-20
10/13	at Houston	19	8	208	42.1	1	1	68t	0/0	W	21-6
10/20	L.A. RAIDERS	22	10	140	45.5	1	0	32	2/17	L	20-21
10/27	WASHINGTON	17	7	84	41.2	0	2	19	0/0	L	7-14
11/3	at Pittsburgh	19	13	96	68.4	0	0	24	1/9	L	9-10
11/10	at Cincinnati	32	16	229	50.0	1	2	38	3/16	L	10-27
11/17	BUFFALO	25	12	103	48.0	1	0	23	2/10	W	17-7
11/24	CINCINNATI	1	1	-3	100.0	0	0	-3	0/0	W	24-6
12/1	at N.Y. Giants	16	6	86	37.5	0	0	17	2/12	W	35-33
12/8	at Seattle	31	18	249	58.1	1	0	57	6/35	L	13-31
12/15	HOUSTON	28	14	161	50.0	3	0	31	1/5	W	28-21
12/22	at N.Y. Jets	23	10	121	43.5	0	1	34	2/17	L	10-37
*1/4	at Miami	19	10	66	52.6	1	1	16t	1/4	L	21-24

1986 GAME-BY-GAME PASSING

DATE	OPPONENT	ATT.	COMP.	YDS.	PCT.	TD	INT.	LG	TKLD.	W/L	SCORE
9/7	at Chicago	40	23	289	57.5	1	1	40	1/9	L	31-41
9/14	at Houston	26	11	180	42.3	1	0	55t	3/24	W	23-20
9/18	CINCINNATI	40	28	293	70.0	0	0	25	4/38	L	13-30
9/28	DETROIT	27	17	139	63.0	0	0	21	1/4	W	24-21
10/5	at Pittsburgh	23	14	186	60.9	1	0	41	3/24	W	27-24
10/12	KANSAS CITY	35	22	287	62.9	2	1	44	1/2	W	20-7
10/19	GREEN BAY	36	28	222	77.8	2	1	20	3/19	L	14-17
10/26	at Minnesota	18	9	101	50.0	0	1	24	5/51	W	23-20
11/2	at Indianapolis	25	15	238	60.0	3	0	72t	3/25	W	24-9
11/10	MIAMI	50	32	401	64.0	0	0	44	2/11	W	26-16
11/16	at L.A. Raiders	34	15	188	44.1	0	2	51	6/43	L	14-27
11/23	PITTSBURGH	46	28	414	60.9	2	1	36t	0/0	W	37-31(OT)
11/30	HOUSTON	41	16	172	39.0	1	3	33t	2/2	W	13-10(OT)
12/7	at Buffalo	33	18	240	54.5	1	0	31	3/10	W	21-17
12/14	at Cincinnati	29	13	246	44.8	1	0	66	0/0	W	34-3
12/21	SAN DIEGO	28	21	258	75.0	2	0	57t	2/12	W	47-17
*1/3	N.Y. JETS	64	33	489	51.6	1	2	37t	4/11	W	23-20(OT)
*1/11	DENVER	32	18	259	56.3	2	2	48t	1/3	L	20-23(OT)

1987 GAME-BY-GAME PASSING

DATE	OPPONENT	ATT.	COMP.	YDS.	PCT.	TD	INT.	LG	TKLD.	W/L	SCORE
9/13	at New Orleans	39	28	314	71.8	2	1	30t	4/20	L	21-28
9/20	PITTSBURGH	29	17	174	58.6	2	1	37t	1/8	W	34-10
10/26	L.A. RAMS	30	19	223	63.3	1	1	53t	3/21	W	30-17
11/1	at San Diego	42	24	298	57.1	2	2	41t	5/31	L	24-27(OT)
11/8	ATLANTA	23	13	192	56.5	2	0	54t	0/0	W	38-3
11/15	BUFFALO	34	24	346	70.6	2	1	52t	2/9	W	27-21
11/22	at Houston	26	15	257	57.6	2	0	39t	0/0	W	40-7
11/29	at San Francisco	37	26	275	70.2	1	1	37	1/7	L	24-28
12/6	INDIANAPOLIS	36	16	178	45.7	1	0	23	3/18	L	7-9
12/13	CINCINNATI	26	17	241	65.4	4	0	43	1/4	W	38-24
12/20	at L.A. Raiders	32	21	294	65.6	2	1	36	0/0	W	24-17
12/26	at Pittsburgh	36	21	241	57.8	1	1	26	2/11	W	19-13
*1/9	INDIANAPOLIS	31	20	229	64.5	3	1	39t	0/0	W	38-21
*1/17	at Denver	41	26	356	63.4	3	1	53	2/20	L	33-38

1988 GAME-BY-GAME PASSING

DATE	OPPONENT	ATT.	COMP.	YDS.	PCT.	TD	INT.	LG	TKLD.	W/L	SCORE
9/4	at Kansas City	8	3	39	37.5	0	0	19	1/3	W	6-3
10/23	at Phoenix	43	25	314	58.1	3	3	29t	2/13	W	29-21
10/30	CINCINNATI	28	18	210	64.3	0	2	49	1/7	W	23-16
11/7	at Houston	33	16	219	48.5	1	0	33	1/10	L	17-24
11/13	at Denver	30	19	175	63.3	0	1	24	6/35	L	7-30
11/20	PITTSBURGH	24	12	204	50.0	2	0	77t	2/12	W	27-7
11/27	at Washington	36	23	219	63.9	0	1	21	6/53	W	17-13
12/4	DALLAS	27	19	308	70.4	3	0	73t	5/33	W	24-21
12/12	at Miami	30	21	202	70.0	1	0	39t	1/6	L	31-38

1989 GAME-BY-GAME PASSING

DATE	OPPONENT	ATT.	COMP.	YDS.	PCT.	TD	INT.	LG	TKLD.	W/L	SCORE
9/10	at Pittsburgh	25	16	207	64.0	0	0	51	1/2	W	51-0
9/17	N.Y. JETS	30	15	196	50.0	3	0	36	1/4	W	38-24
9/25	at Cincinnati	23	15	203	65.2	2	0	55	6/28	L	14-21
10/1	DENVER	38	25	216	65.8	1	1	20	3/15	W	16-13
10/8	at Miami	35	22	210	62.9	0	2	24	3/21	L	10-13(OT)
10/15	PITTSBURGH	41	15	162	36.6	0	4	29	2/9	L	7-17

10/23	CHICAGO	29	22	281	75.9	2	0	97t	2/8	W	27-7
10/29	HOUSTON	19	14	262	73.7	2	2	80t	2/14	W	28-17
11/5	at Tampa Bay	22	18	164	81.8	3	0	37	1/7	W	42-31
11/12	at Seattle	27	16	173	59.3	1	0	27	4/35	W	27-7
11/19	KANSAS CITY	42	21	198	50.0	0	1	32	3/15	T	10-10(OT)
11/23	at Detroit	38	28	296	73.7	0	1	30	1/7	L	10-13
12/3	CINCINNATI	30	15	130	50.0	0	1	30	0/0	L	0-21
12/10	at Indianapolis	40	26	353	65.0	0	2	43	1/6	L	17-23(OT)
12/17	MINNESOTA	38	17	254	44.7	2	0	62t	3/12	W	23-17(OT)
12/23	at Houston	36	16	228	50.0	2	0	68t	1/9	W	24-20
*1/6	BUFFALO	29	20	251	69.0	3	0	52t	2/16	W	34-30
*1/14	at Denver	44	19	210	43.2	2	3	27t	4/20	L	21-37

1990 GAME-BY-GAME PASSING

DATE	OPPONENT	ATT.	COMP.	YDS.	PCT.	TD	INT.	LG	TKLD.	W/L	SCORE
9/9	PITTSBURGH	30	13	120	43.3	0	0	20	7/42	W	13-3
9/16	at N.Y. Jets	41	24	233	58.5	1	0	27	3/18	L	21-24
9/23	SAN DIEGO	36	17	232	47.2	0	3	40	3/14	L	14-24
9/30	at Kansas City	17	8	61	47.1	0	0	31	1/7	L	0-34
10/8	at Denver	38	24	318	63.2	3	2	43t	0/0	W	30-29
10/14	at New Orleans	36	18	168	50.0	1	0	20	2/11	L	20-25
10/22	CINCINNATI	33	17	190	51.5	0	2	23	4/33	L	13-34
10/28	at San Francisco	18	9	106	50.0	0	1	15	3/19	L	17-20
11/18	HOUSTON	35	25	279	71.4	2	2	50	3/16	L	23-35
11/25	MIAMI	37	17	191	45.9	0	2	23	1/6	L	13-30
12/2	L.A. RAMS	39	23	281	59.0	2	0	39	4/15	L	23-38
12/9	at Houston	26	13	166	50.0	1	2	31t	4/28	L	14-58
12/16	ATLANTA	37	22	217	59.5	0	1	38	2/11	W	13-10

1991 GAME-BY-GAME PASSING

DATE	OPPONENT	ATT.	COMP.	YDS.	PCT.	TD	INT.	LG	TKLD.	W/L	SCORE
9/1	DALLAS	31	22	249	71.0	1	0	62t	1/6	L	14-26
9/8	at New England	22	15	187	68.2	2	0	65t	3/21	W	20-0
9/15	CINCINNATI	41	20	197	48.8	0	0	21	3/18	W	14-13
9/22	at N.Y. Giants	22	13	107	59.1	1	0	23	4/29	L	10-13
10/6	N.Y. JETS	24	16	133	66.7	1	0	14	1/2	L	14-17
10/13	at Washington	29	21	266	72.4	0	0	45	4/25	L	17-42
10/20	at San Diego	42	26	297	61.9	2	0	32	1/3	W	30-24(OT)
10/27	PITTSBURGH	29	21	179	72.4	1	0	26	0/0	W	17-14
11/3	at Cincinnati	31	19	285	61.3	0	0	43	1/5	L	21-23
11/10	PHILADELPHIA	33	14	246	42.4	3	1	65t	2/13	L	30-32
11/17	at Houston	34	21	279	61.8	2	1	48	3/17	L	24-28
11/24	KANSAS CITY	20	13	170	65.0	1	2	71t	2/12	W	20-15
12/1	at Indianapolis	23	18	189	78.3	1	0	25	3/12	W	31-0
12/8	DENVER	24	12	110	50.0	0	1	33	5/30	L	7-17
12/15	HOUSTON	40	28	258	70.0	2	1	30	3/19	L	14-17
12/22	at Pittsburgh	49	28	335	57.1	1	3	33	5/20	L	10-17

1992 GAME-BY-GAME PASSING

DATE	OPPONENT	ATT.	COMP.	YDS.	PCT.	TD	INT.	LG	TKLD.	W/L	SCORE
9/6	at Indianapolis	26	15	175	57.7	0	2	23	11/72	L	3-14
9/14	MIAMI	28	19	230	67.9	2	0	60	2/19	L	23-27
11/29	CHICAGO	17	8	59	47.1	0	0	23	3/12	W	27-24
12/6	CINCINNATI	23	19	239	82.6	2	0	45t	2/7	W	37-21
12/13	at Detroit	28	20	276	71.4	2	2	69t	3/16	L	14-24
12/20	HOUSTON	26	17	140	65.4	2	3	19	0/0	L	14-17
12/27	at Pittsburgh	7	5	41	71.4	0	0	17	0/0	L	13-23

1993 GAME-BY-GAME PASSING

DATE	OPPONENT	ATT.	COMP.	YDS.	PCT.	TD	INT.	LG	TKLD.	W/L	SCORE
9/5	CINCINNATI	30	18	182	60.0	1	0	29	2/15	W	27-14
9/13	SAN FRANCISCO	32	17	186	53.1	1	0	38	2/10	W	23-13
9/19	at L.A. Raiders	17	8	71	47.1	0	3	21	3/20	W	19-16
9/26	at Indianapolis	8	4	53	50.0	0	0	15	2/8	L	10-23
10/10	MIAMI	19	15	82	78.9	1	0	14t	5/36	L	14-24
10/24	PITTSBURGH	2	1	7	50.0	0	0	7	1/4	W	28-17
11/7	DENVER	30	16	226	53.3	2	0	38t	6/35	L	14-29
11/14	# PHOENIX	21	13	199	57.1	1	0	86	0/0	W	20-15
11/21	# at Atlanta	39	22	186	56.4	2	0	34	2/4	L	14-27
12/12	# at Minnesota	0	0	0	0.0	0	0	0	0/0	W	37-20
12/26	# WASHINGTON	3	1	25	33.3	0	0	25	0/0	W	38-3
*1/23	# SAN FRANCISCO	9	5	83	55.5	1	0	42t	1/0	W	38-21
*1/30	# Buffalo	0	0	0	0.0	0	0	0	0/0	W	30-13

with Dallas Cowboys
* Playoff Game

SINGLE-GAME HIGHS

Pass Attempts:	*64 vs. N.Y. Jets, 1/3/87
	50 vs. Miami, 11/10/86
	49 at Pittsburgh, 12/22/91
	46 vs. Pittsburgh, 11/23/86
	*44 at Denver, 1/14/90
Pass Completions:	*33 vs. N.Y. Jets, 1/3/87
	32 vs. Miami, 11/10/86
	28, seven times
Yards Passing:	*489 vs. N.Y. Jets, 1/3/87
	414 vs. Pittsburgh, 11/23/86
	401 vs. Miami, 11/10/86
	*356 at Denver, 1/17/88
	353 at Indianapolis, 12/10/89
TD Passes:	4 vs. Cincinnati, 12/13/87
	3, 11 times
Interceptions:	4 vs. Pittsburgh, 10/15/89
	3, six times
Completion Percentage:	82.6 vs. Cincinnati, 12/6/92
	81.8 at Tampa Bay, 11/5/89
	78.3 at Indianapolis, 12/1/91
	77.8 vs. Green Bay, 10/19/86
	75.9 vs. Chicago, 10/23/89
Long Passes:	97t vs. Chicago, 10/23/89
	86 vs. Phoenix, 11/14/93
	80t vs. Houston, 10/29/89
	77t vs. Pittsburgh, 11/20/88
	73t vs. Dallas, 12/4/88
Times Sacked:	11 at Indianapolis, 9/6/92
	7 vs. Pittsburgh, 9/9/90
	6, six times
Rushing Yards:	19 at Pittsburgh, 12/22/91
Rushing Attempts:	6 vs. New England, 10/6/85
Long Run:	17 vs. San Diego, 12/21/86
Rushing Touchdowns:	1 vs. Houston, 12/15/85
	1 at New Orleans, 9/13/87
	1 at Miami, 12/12/88
	1 vs. Houston, 10/29/89

* - playoff game

PASSING BREAKDOWN

	1993								CAREER							
	G	ATT	COMP	YDS	PCT	TD	INT	LG	G	ATT	COMP	YDS	PCT	TD	INT	LG
Buf.	-	-	-	-	-	-	-	-	3	92	54	689	58.7	4	1	52
Ind/Bal.	1	8	4	53	50.0	0	0	15	6	157	94	1186	59.9	5	4	72
Mia.	1	19	15	82	78.9	1	0	14	6	199	126	1316	63.3	4	4	60
New E.	-	-	-	-	-	-	-	-	2	37	24	291	64.9	2	1	65
NY Jets	-	-	-	-	-	-	-	-	4	118	65	683	55.1	5	1	34
AFC East	**2**	**27**	**19**	**135**	**70.4**	**1**	**0**	**15**	**21**	**603**	**363**	**4165**	**60.2**	**20**	**11**	**72**
Cin.	1	30	16	182	60.0	1	0	29	13	367	216	2642	58.9	11	7	66
Cle.	-	-	-	-	-	-	-	-	-	-	-	-	-	-	-	-
Hou.	-	-	-	-	-	-	-	-	13	389	216	2809	55.5	22	15	80
Pitt.	1	2	1	7	50.0	0	0	7	13	360	204	2366	56.7	10	10	77
AFC Cent.	**2**	**32**	**19**	**189**	**59.4**	**1**	**0**	**29**	**39**	**1116**	**636**	**7817**	**57.0**	**43**	**32**	**80**
Den.	1	30	16	226	53.3	2	0	38	5	160	96	1045	60.0	6	5	43
K.C.	-	-	-	-	-	-	-	-	5	122	67	755	54.9	3	4	71
LA Raid.	1	17	8	71	47.1	0	3	21	4	105	54	693	51.4	3	6	51
San D.	-	-	-	-	-	-	-	-	4	148	88	1085	59.5	6	5	57
Sea.	-	-	-	-	-	-	-	-	2	58	34	422	58.6	2	0	57
AFC West	**2**	**47**	**24**	**297**	**51.1**	**2**	**3**	**38**	**20**	**593**	**339**	**4000**	**57.2**	**20**	**20**	**71**
AFC Total	**6**	**106**	**62**	**621**	**58.5**	**4**	**3**	**38**	**80**	**2312**	**1338**	**15982**	**57.9**	**83**	**63**	**80**
Dal.	-	-	-	-	-	-	-	-	2	58	41	557	70.7	4	0	73
NY Gia.	-	-	-	-	-	-	-	-	2	38	19	193	50.0	1	0	23
Phil.	-	-	-	-	-	-	-	-	1	33	14	246	42.4	3	1	65
Pho/StL.	1	21	13	199	57.1	1	0	86	2	64	38	513	59.4	4	3	86
Wash.	1	3	1	25	33.3	0	0	25	4	85	52	594	61.2	0	3	45
NFC East	**2**	**24**	**14**	**224**	**58.3**	**1**	**0**	**86**	**11**	**278**	**164**	**2103**	**59.0**	**12**	**7**	**86**
Chi.	-	-	-	-	-	-	-	-	3	86	53	629	61.6	3	1	97
Det.	-	-	-	-	-	-	-	-	3	93	65	711	69.9	2	3	69
Green B.	-	-	-	-	-	-	-	-	1	36	28	222	77.8	2	1	20
Minn.	1	0	0	0	0.0	0	0	0	3	56	26	355	46.4	2	1	62
Tampa B.	-	-	-	-	-	-	-	-	1	22	18	164	81.8	3	0	37
NFC Cent.	**1**	**0**	**0**	**0**	**0.0**	**0**	**0**	**0**	**11**	**293**	**190**	**2081**	**64.8**	**12**	**6**	**97**

PASSING BREAKDOWN

	1993								CAREER							
	G	ATT	COMP	YDS	PCT	TD	INT	LG	G	ATT	COMP	YDS	PCT	TD	INT	LG
Atl.	1	39	22	186	56.4	2	0	34	3	99	57	595	57.6	4	1	54
LA Rams	-	-	-	-	-	-	-	-	2	69	42	504	60.9	3	1	53
New O.	-	-	-	-	-	-	-	-	2	75	46	482	61.3	3	1	30
San Fran.	1	32	17	186	53.1	1	0	38	3	87	52	567	63.6	2	2	38
NFC West	**2**	**71**	**39**	**372**	**54.9**	**3**	**0**	**38**	**10**	**330**	**197**	**2148**	**59.7**	**12**	**5**	**54**
NFC Total	**5**	**95**	**53**	**596**	**55.8**	**4**	**0**	**86**	**32**	**901**	**551**	**6332**	**61.2**	**36**	**18**	**97**
Sept.	4	87	47	492	54.0	2	3	38	24	668	386	4317	57.8	20	11	65
Oct.	2	21	16	89	76.2	1	0	14	26	718	435	4956	60.6	25	27	97
Nov.	3	90	51	611	56.7	5	0	86	32	983	571	6974	58.1	37	24	86
Dec.	2	3	1	25	33.3	0	0	25	30	844	497	6067	58.9	37	19	73
Games 1-8	6	108	63	581	58.3	3	3	38	51	1436	851	9473	59.3	45	38	97
Games 9-16	5	93	52	636	56.0	5	0	86	61	1777	1038	12841	58.4	74	43	86
Home	7	137	81	907	59.1	6	0	86	57	1655	968	11177	58.5	66	41	97
Road	4	64	34	310	53.1	2	3	34	55	1558	921	11137	59.1	53	40	72
Wins	7	105	58	670	55.2	5	3	86	59	1702	1041	11826	61.2	74	31	97
Losses	4	96	57	547	59.4	5	0	38	52	1469	827	10290	56.3	45	49	65
Ties	-	-	-	-	-	-	-	-	1	42	21	198	50.0	0	1	32
Grass	6	130	75	854	57.7	5	3	38	-	-	-	-	-	-	-	-
Turf	5	71	40	363	56.3	3	0	86	-	-	-	-	-	-	-	-
1st Down	-	-	-	-	-	-	-	-	-	-	-	-	-	-	-	-
2nd Down	-	-	-	-	-	-	-	-	-	-	-	-	-	-	-	-
3rd Down	-	-	-	-	-	-	-	-	-	-	-	-	-	-	-	-
4th Down	-	-	-	-	-	-	-	-	-	-	-	-	-	-	-	-
1st Half	-	-	-	-	-	-	-	-	-	-	-	-	-	-	-	-
2nd Half	-	-	-	-	-	-	-	-	-	-	-	-	-	-	-	-
Overtime	-	-	-	-	-	-	-	-	-	-	-	-	-	-	-	-

DARRELL MALONE

5-10 182 **#47**
Cornerback
Born: 11/23/67
College: Jacksonville St. '91
Acquired: FA, 1992
NFL: Third Season
Dolphins: Third Season

PRO 1993 – Played in all 16 games with one start . . . Finished with four tackles (all solo) and ranked second on team with ten tackles on special teams . . . Also blocked a punt . . . Recorded first tackle against Pittsburgh (12/13) . . . Made only start of season against Buffalo (12/19) as Dolphins opened game in nickel package and posted three tackles . . . Blocked punt in fourth quarter by Patriots' Mike Saxon to setup touchdown in season finale at New England (1/2/94) . . . It was the first blocked punt by a Dolphin player since Bruce Alexander blocked Greg Montgomery's punt against Houston on November 11, 1992.

1992 – Played in total of nine games in 1992 (five with Kansas City and four with Dolphins) and one playoff contest . . . Opened season with Chiefs . . . Saw action in five games with Kansas City and had three tackles (all solo) . . . Waived by Chiefs on November 7 . . . Signed by Dolphins to practice squad on November 25 . . . Activated from practice squad on December 5 . . . Had one tackle with Miami . . . Saw first action with Dolphins at San Francisco (12/6) . . . Recorded only tackle of season vs. L.A. Raiders (12/14) . . . Placed on inactive list for AFC Divisional Playoff game vs. San Diego (1/10/93) . . . Saw action in AFC Championship game vs. Buffalo (1/17/93).

1991 – Spent part of season on practice squad of Kansas City Chiefs . . . Waived by Chiefs in training camp . . . Sixth-round draft choice (162nd overall) of Kansas City in 1991.

COLLEGE: Four-year starter at Jacksonville State . . . Played cornerback and also was a standout kickoff returner . . . Named as a two-time All-Gulf South Conference first team pick . . . Holds school's all-time record with 1,323 kickoff return yards . . . Recorded 13 interceptions which is tied for third-most in school history . . . Had interception returns for touchdowns and all were over 60 yards . . . All-Gulf South Conference first team choice as a senior by compiling 91 tackles and three interceptions . . . Returned two of interceptions for scores . . . Finished junior year with 81 stops, four interceptions, and two fumble recoveries . . . Majored in marketing.

PERSONAL: Married to Denise, couple resides in Arlington, Texas . . . Named all-state, all-county and team MVP as a senior at Jacksonville (Ala.) High School . . . Excelled as a running back, defensive back and return specialist . . . Rushed for over 1,000 yards as a senior . . . Also participated in basketball and track . . . Enjoys fishing . . . Full name is Darrell Kenyatta Malone, born November 23, 1967, in Mobile, Ala.

NFL REGULAR SEASON STATISTICS

YEAR	TEAM	G-S	TACK.	ASST.	TOTAL	FUM. REC.	INT.	YDS.	LG
1992	Kansas City	5-0	3	0	3	0	0	0	0
	Miami	4-0	1	0	1	0	0	0	0
1993	Miami	16-1	4	0	4	0	0	0	0
2-YEAR TOTALS		**25-1**	**8**	**0**	**8**	**0**	**0**	**0**	**0**

NFL PLAYOFF STATISTICS

YEAR	TEAM	G-S	TACK.	ASST.	TOTAL	FUM. REC.	INT.	YDS.	LG
1992	Miami	1-0	1	0	1	0	0	0	0

ADDITIONAL STATS

Special Teams Tackles: 10 in 1993
Blocked Punts: 1 in 1993

DAN MARINO

6-4 224 **#13**
Quarterback
Born: 9/15/61
College: Pittsburgh '83
Acquired: D1, 1983
NFL: 12th Season
Dolphins: 12th Season

PRO: 1993 – Entering his 12th season, Marino ranks among the NFL's all-time top ranked passers . . . Was signed to a five-year contract extension (taking effect after his contract expired at the end of the 1991 season) on August 20, 1991 . . . In 1993 he played only five games and finished 91-150 (60.7%) for 1,218 yards, eight touchdowns, three interceptions, and seven sacks for a rating of 95.9 . . . Suffered a torn Achilles' tendon in his right leg in the second quarter at Cleveland on October 10th . . . Was operated on to repair that tendon on October 11th by Dolphin team physicians Dr. Dan

Kanell and Dr. Peter Indelicato at Imperial Point Medical Center . . . Was placed on Injured Reserve on October 13 and missed the remainder of the season . . . The first game he missed because of his injury, on Oct. 24th vs. Indianapolis, broke his string of playing 145 straight games (excluding the three replacement contests in 1987), dating back to the start of the 1984 season . . . The last games he missed due to injury before that Colts contest were the final two games of the 1983 campaign . . . Started all four preseason games and was 38-71 (53.5%) for 542 yards, three touchdowns and one interception for a rating 86.7 . . . In his 11-year career, Marino has played 156 games (154 starts) and is 3219-5434 for 40,720 yards, 298 touchdowns, and 168 interceptions for a 88.1 passing efficiency rating, which ranks third among the all-time passing leaders . . . He reached the NFL minimum (1,500 career attempts) mark to qualify for ratings during the 1986 campaign . . . Marino holds 29 Dolphin team records (tied for five others) and 18 NFL records (tied for seven others) . . . In addition to his Achilles surgery, Marino also underwent arthroscopic surgery on March 31, 1994 by Dr. Kanell and Dr. Indelicato to remove bone spurs from his right ankle . . . Also has undergone surgery on his left knee five times since joining the Dolphins, most recently arthroscopic surgery (performed by Dr. Kanell) to repair loose cartilage in his left knee on December 26, 1991 . . . The other operations to that knee took place on March 8, 1988 (after the 1987 season), Feb. 7, 1986 (after the 1985 season), April 3, 1985 (after the 1984 season), and on Jan. 6, 1984 (after the 1983 season) . . . Only five times in his career was his off-season surgery-free (after the 1992, 1990, 1989, 1988, and 1986 seasons) . . .

RECORD WHEN MARINO'S . . .

(Regular Season)

Thrown 0 Touchdowns:	6-14	Rushed for a Touchdown:	6-1
Thrown 1 Touchdown:	31-15	Not Been Intercepted:	39-15
Thrown 2 Touchdowns:	27-14	Been Intercepted:	58-44
Thrown 3 Touchdowns:	20-12	Played on Grass:	67-32
Thrown 4 Touchdowns:	10-2	Played on Turf:	30-27
Thrown 5 Touchdowns:	3-1	Played in Domes:	11-8
Thrown 6 Touchdowns	0-1	Played on Monday Night:	13-9
Thrown at least 1 TD:	91-45	Played on Sunday Night:	6-1
Not Been Sacked:	44-22	Played in Prime Time:	20-10
Been Sacked:	53-37		

AMONG NFL LEADERS: In 1993 for the first time in his career, Marino did not finish among the conference and league leaders due to his Achilles' injury that ended his season after five games . . . However, at the time of his injury (following the weekend of Oct. 10th), Marino ranked third in the AFC and fifth in the NFL in passer ratings, fifth in the AFC and ninth in the NFL in pass attempts, third in the AFC and seventh in the NFL in completions, third in the AFC and fourth in the NFL in passing yards, and tied for second in the AFC and in the NFL in touchdown passes . . . With a career passing efficiency rating of 88.1, Marino currently ranks third on the all-time list of passers, behind only Kansas City's Joe Montana, who has a career rating of 93.1, and San Francisco's Steve Young, who has a career rating of 93.0 . . . Buffalo's Jim Kelly is fourth with a career rating of 86.0, while Dallas' Roger Staubach is fifth with a rating of 83.4 . . . Marino also ranks in various categories among the league's overall active quarterback leaders in his 11 seasons (1983-93) in the NFL:

TOP TEN NFL ALL-TIME LEADING PASSERS

PLAYER	YRS.	ATT.	COMP.	PCT.	YDS.	TD	INT.	RATING
Joe Montana	15	4898	3110	63.5	37,268	257	130	93.1
Steve Young	9	1968	1222	62.1	15,900	105	58	93.0
DAN MARINO	11	5434	3219	59.2	40,720	298	168	88.1
Jim Kelly	8	3494	2112	60.4	26,413	179	126	86.0
Roger Staubach	11	2958	1685	57.0	22,700	153	109	83.4
Neil Lomax	8	3153	1817	57.6	22,771	136	90	82.7
Sonny Jurgensen	18	4262	2433	57.1	32,224	255	189	82.6
Len Dawson	19	3741	2136	57.1	28,771	239	183	82.6
Boomer Esiason	10	3851	2185	56.7	29,092	190	140	82.1
Dave Krieg	14	4178	2431	58.2	30,485	217	163	82.0

TOP TEN NFL ACTIVE PASSERS

PASSES

DAN MARINO	5,434	(11)
Steve DeBerg	4,965	(17)
Joe Montana	4,898	(15)
John Elway	4,890	(11)
Phil Simms	4,647	(14)
Warren Moon	4,546	(10)
Dave Krieg	4,178	(14)
Boomer Esiason	3,851	(10)
Ken O'Brien	3,602	(11)
Jim Kelly	3,494	(8)

COMPLETIONS

DAN MARINO	3,219	(11)
Joe Montana	3,110	(15)
Steve DeBerg	2,844	(17)
John Elway	2,723	(11)
Warren Moon	2,632	(10)
Phil Simms	2,576	(14)
Dave Krieg	2,431	(14)
Boomer Esiason	2,185	(10)
Jim Kelly	2,112	(8)
Ken O'Brien	2,110	(11)

PASSING YARDAGE

DAN MARINO	40,720	(11)
Joe Montana	37,268	(15)
John Elway	34,246	(11)
Steve DeBerg	33,872	(17)
Warren Moon	33,685	(10)
Phil Simms	33,462	(14)
Dave Krieg	30,485	(14)
Boomer Esiason	29,092	(10)
Jim Kelly	26,413	(8)
Ken O'Brien	25,094	(11)

TD PASSES

DAN MARINO	298	(11)
Joe Montana	257	(15)
Dave Krieg	217	(14)
Phil Simms	199	(14)
Warren Moon	196	(10)
Steve DeBerg	193	(17)
Boomer Esiason	190	(10)
John Elway	183	(11)
Jim Kelly	179	(8)
Jim Everett	142	(9)

TOP FIVE NFL LEADERS, LAST 11 SEASONS (1983-93)

PASSES

DAN MARINO, MIA	5,434
John Elway, Den	4,890
Warren Moon, Minn	4,546
Dave Krieg, Det	3,986
Boomer Esiason, Jets	3,851

COMPLETIONS

DAN MARINO, MIA	3,219
John Elway, Den	2,723
Warren Moon, Minn	2,632
Joe Montana, K.C.	2,596
Dave Krieg, Det	2,318

PASSING YARDAGE

DAN MARINO, MIA	40,720
John Elway, Den	34,246
Warren Moon, Minn	33,685
Joe Montana, K.C.	29,199
Dave Krieg, Det.	29,141

TD PASSES

DAN MARINO, MIA	298
Dave Krieg, Det	208
Joe Montana, K.C.	205
Warren Moon, Minn	196
Boomer Esiason, Jets	190

In his career, with 5,434 attempts, Marino ranks third among the NFL's All-Time leaders in pass attempts (Dan Fouts is second with 5,604 attempts, while Fran Tarkenton is first with 6,467 attempts) . . . With 3,219 pass completions, Marino ranks third in completions (Fouts is second with 3,297 completions, while Tarkenton is first with 3,686 completions . . . With 40,720 yards passing, Marino is in third place in the NFL's all-time list of total yards passing (Fouts is second with 43,040 passing yards while Tarkenton is first with 47,003

passing yards) . . . With 298 touchdown passes, Marino is second on the all-time TD list, trailing only Tarkenton (342 TD passes) . . .

ATTEMPTS AND COMPLETIONS: Marino has led the NFL in pass attempts four times during a season (1984, 1986, 1988, 1992) . . . He is tied for the NFL record for most seasons leading the league in pass attempts (four) with Sammy Baugh (1937, 1943, 1947-48), Johnny Unitas (1957, 1959-61), and George Blanda (1953, 1963-65) . . . Marino led the NFL in pass completions five times in his career (1984-86, 1988, 1992) . . . He is tied for the NFL record for most season leading the league in pass completions (five) with Sammy Baugh (1937, 1943, 1945, 1947-48) . . . On Nov. 16, 1992 vs. Buffalo, Marino completed the 3,000th pass of his career, joining Dan Fouts (3,297) and Fran Tarkenton (3,686) as the only quarterbacks to complete 3,000 passes . . . Marino now has 3,219 pass completions and needs 79 completions to pass Fouts and move into sole possession of second place among the NFL all-time pass completion leaders, behind only Tarkenton . . . Marino has suffered just 17 sub-50 percent completion percentage games in his 156 regular season games (154 starts), and the Dolphins are 6-11 in those games . . . He did not have a sub-50 percent completion percentage in any of his five games in 1993 . . . Including playoffs, Marino has completed less than half his passes 19 times in 166 games (164 starts), and the Dolphins are 6-13 in those games . . .

YARDAGE: Marino's 40,720 yards passing ranks third on the NFL all-time career passing yardage list and he needs 2,321 yards to move past Dan Fouts into second place:

NFL CAREER PASSING YARDAGE LEADERS

1.	Fran Tarkenton	47,003	(18)	*11. Phil Simms	33,462 (14)
2.	Dan Fouts	43,040	(15)	12. Ken Anderson	32,838 (16)
*3.	DAN MARINO	40,720	(11)	13. Sonny Jurgensen	32,224 (18)
4.	Johnny Unitas	40,239	(18)	14. John Brodie	31,548 (16)
*5.	Joe Montana	37,268	(15)	15. Norm Snead	30,797 (16)
6.	Jim Hart	34,665	(18)	*16. Dave Krieg	30,485 (14)
*7.	John Elway	34,246	(11)	17. Joe Ferguson	29,817 (17)
*8.	Steve DeBerg	33,872	(16)	18. Roman Gabriel	29,444 (16)
*9.	Warren Moon	33,685	(10)	*19. Boomer Esiason	29,092 (10)
10.	John Hadl	33,503	(16)	20. Len Dawson	28,711 (19)

( ) - number of years played * - active players

With his 11-yard completion to Irving Fryar in the fourth quarter on September 12, 1993 vs. the N.Y. Jets, Marino went over the 40,000 yards passing mark for his career . . . He became only the fourth quarterback to pass for 40,000 yards and reached that milestone in 153 games, faster than any quarterback in NFL history:

GAMES NEEDED FOR 40,000 PASSING YARDS

NAME	FIRST SEASON	BORN	DATE TO REACH 40,000 YARDS	GAMES TO REACH 40,000 YARDS	CAREER PASSING YARDS
DAN MARINO*	1983	9/5/61	9/12/93	153	40,720
Dan Fouts	1973	6/10/51	12/7/86	168	43,040
Johnny Unitas	1956	5/7/33	9/30/73	210	40,239
Fran Tarkenton	1961	2/3/40	10/24/76	214	47,003

* - active players

Listed below is a list of the receivers who have caught Marino's passes and their reception yards:

MARINO'S 40,720 CAREER YARDS BY RECEIVER

(46 different individuals)

Mark Duper	492-8475	Keith Jackson	53- 739	Aaron Craver	7- 63
Mark Clayton	538-8468	Bobby Humphrey	54- 507	Joe Carter	10- 59
Jim Jensen	217-2051	Scott Schwedes	16- 326	Robert Clark	3- 59
Tony Nathan	222-2046	Andre Brown	19- 312	Duriel Harris	6- 54
Nat Moore	153-2046	Sammie Smith	32- 310	O.J. McDuffie	4- 50
Bruce Hardy	167-1565	Greg Baty	26- 308	Mike Williams	3- 43
Fred Banks	98-1544	Irving Fryar	20- 278	Scott Miller	3- 38
Ferrell Edmunds	112-1517	Mark Higgs	31- 247	James Saxon	4- 27
Tony Martin	92-1499	Woody Bennett	30- 236	David Overstreet	4- 26
Troy Stradford	157-1362	Terry Kirby	20- 209	Garrett Limbrick	4- 23
Tony Paige	140-1115	Jimmy Cefalo	17- 177	Charles Henry	2- 17
Lorenzo Hampton	121- 938	Mark Ingram	11- 141	Brian Kinchen	2- 15
James Pruitt	56- 918	Keith Byars	15- 129	Keith Sims	1- 9
Dan Johnson	82- 901	Tom Brown	14- 123	Nuu Faaola	1- 8
Ron Davenport	91- 796	Vince Heflin	6- 98		
Joe Rose	52- 765	Marc Logan	11- 83		

Limited to only five games in 1993, Marino threw for 1,218 yards, the lowest single season figure of his career . . . In 1992, Marino threw for 4,116 yards, the fifth season he threw for 4,000 or more yards, extending his own NFL record for most seasons passing for 4,000 yards . . . Marino is the only quarterback in NFL history to have five 4,000-yard seasons (1984-86, 1988, 1992) . . . Dan Fouts (three, 1979-81) and Warren Moon (two, 1990-91) are the only other QBs to have multiple 4,000-yard seasons . . . Along with Fouts he is the only other QB to pass for 4,000 yards in three straight seasons (1984-86) . . . His five 4,000-yard seasons account for five of the 15 leading single season passing yardage totals in NFL history:

NFL SINGLE SEASON PASSING YARDAGE LEADERS

	YEAR	PLAYER	YARDS		YEAR	PLAYER	YARDS
1.	1984	DAN MARINO, MIA.	5,084	11.	1989	Don Majkowski, G.B.	4,318
2.	1981	Dan Fouts, S.D.	4,802	12.	1989	Jim Everett, Rams	4,310
3.	1986	DAN MARINO, MIA.	4,746	13.	1985	DAN MARINO, MIA.	4,137
4.	1980	Dan Fouts, S.D.	4,715	14.	1980	Brian Sipe, Cle.	4,132
5.	1991	Warren Moon, Hou.	4,690	15.	1992	DAN MARINO, MIA	4,116
6.	1990	Warren Moon, Hou.	4,689	16.	1986	Jay Schroeder, Was.	4,109
7.	1984	Neil Lomax, St.L.	4,614	17.	1979	Dan Fouts, S.D.	4,082
8.	1983	Lynn Dickey, G.B.	4,458	18.	1984	Phil Simms, N.Y.G.	4,044
9.	1988	DAN MARINO, MIA.	4,434	19.	1993	John Elway, Den.	4,030
10.	1983	Bill Kenney, K.C.	4,348	20.	1993	Steve Young, S.F.	4,023

On Nov. 22, 1992 vs. Houston, Marino went over 3,000 yards passing for the season, the ninth 3,000-yard season (1984-92) of his career, and it extended his NFL record for most 3,000 yard passing seasons . . . He originally set the record for most 3,000-yard seasons in 1991, his eighth year of passing for 3,000 or more yards . . . Before setting that NFL record, he had been tied with Joe Montana (1981, 1983-85, 1987, 1989-90) for the previous record of seven 3,000-yard seasons (before John Elway moved ahead of Montana in 1993):

NFL LEADERS, MOST 3,000 YARD PASSING SEASONS

NAME	YEARS WITH 3,000 YARDS	SEASONS WITH 3,000 YARDS	NFL SEASONS	CAREER PASS YARDS
DAN MARINO	9	1984-92	11	40,720
John Elway	8	1985-91, 93	11	34,246
Joe Montana	7	1981, 83-85, 87, 89-90	13	37,268
Boomer Esiason	7	1985-90, 93	10	29,092
Dan Fouts	6	1979-81, 84-86	15	43,040
Warren Moon	6	1984, 86, 89-91, 93	10	33,685
Jim Kelly	6	1986, 88-89, 91-93	8	26,413

In addition, in that Oiler contest on Nov. 22, 1992, Marino also extended his own NFL record for most consecutive 3,000 yard seasons to nine seasons (1984-92), a streak that ended in 1993 . . . Marino led the NFL in passing yards five times during a season, having accomplished that feat in 1984-86, 1988, and 1992 . . . Marino tied the NFL record for most seasons leading the league in passing yardage (five) with Sonny Jurgensen (1961-62, 1966-67, 1969) . . . Marino did not have a 400-yard or 300-yard passing game in 1993 . . . In his career Marino has ten 400-yard games, one of his many other NFL records, and the Dolphins are 6-4 in those ten games . . . Marino has 44 career regular season 300-yard games (47, including playoffs), trailing only Dan Fouts' career total of 51 300-yard games, and the Dolphins are 28-16 in those 44 career 300-yard games (29-18 overall, including playoffs) . . . Owns nine of the top ten and 32 of top 40 passing yardage games in Dolphin history as well as 47 of the 58 300-yard passing games in club history . . .

TOUCHDOWN PASSES: Marino's first touchdown pass at Indianapolis on September 5, 1993, a 40-yard toss to Keith Jackson, gave him 291 touchdown passes for his career, breaking his tie with Johnny Unitas and moving him into sole possession of second place on the all-time TD list . . . He now has 298 career touchdown passes and trails only Fran Tarkenton (342) on the all-time list:

NFL LEADERS, CAREER TOUCHDOWN PASSES

1. Fran Tarkenton	342	(18)
*2. DAN MARINO	298	(11)
3. Johnny Unitas	290	(18)
*4. Joe Montana	257	(15)
5. Sonny Jurgensen	255	(18)
6. Dan Fouts	254	(15)
7. John Hadl	244	(16)
8. Len Dawson	239	(19)
9. George Blanda	236	(26)
*10. Dave Krieg	216	(14)
11. John Brodie	214	(16)
12. Y.A. Tittle	212	(15)
Terry Bradshaw	212	(14)
14. Jim Hart	209	(18)
15. Roman Gabriel	201	(16)
*16. Phil Simms	199	(15)
17. Ken Anderson	197	(16)
*18. Warren Moon	196	(10)
Joe Ferguson	196	(17)
Bobby Layne	196	(15)
Norm Snead	196	(16)

( ) - number of years played
* - active players

Of all the quarterbacks in the Top 20, Marino has played the second fewest numbers of years, behind only Warren Moon . . . Through his first 11 seasons, Marino has averaged 27.1 touchdown passes per season and 1.91 TD passes per game . . . At his current per-game pace, Marino would become the NFL's all-time TD pass leader with 343 TD passes in the eighth game of the 1995 season, just ahead of all-time leader Fran Tarkenton (342) . . . With 298 touchdown passes, Marino needs two touchdown passes to reach become the second quarterback in NFL history to throw for 300 or more touchdowns, joining Fran Tarkenton (342) . . . Marino will reach that milestone faster than Tarkenton:

GAMES NEEDED FOR 300 TD PASSES

NAME	FIRST SEASON	BORN	DATE TO REACH 300 TD	GAMES TO REACH 300 TD	PASSES TO REACH 300 TD	CAREER TD PASSES
DAN MARINO*	1983	9/5/61	——	156+	5,434+	298
Fran Tarkenton	1961	2/3/40	11/14/76	217	5,484	342

* - active players

Marino and the "Marks Brothers", Mark Clayton and Mark Duper, combined for the first and fourth (tied) most prolific quarterback to wide receiver scoring combinations in NFL history: Marino and Clayton combined for 79 touchdown passes, the highest scoring duo in league history, surpassing other famous quarterback-to-receiver combinations such as Baltimore's Johnny Unitas to Raymond Berry (63 touchdowns), San Francisco's Joe Montana to Jerry Rice (55 touchdowns), Buffalo's Jim Kelly to Andre Reed (46 touchdowns), Seattle's Jim Zorn to Steve Largent (43 touchdowns), and the Jets' Joe Namath to Don Maynard (42 touchdowns), while the Marino-to-Duper combination, with 55 touchdowns, ranks tied for fourth:

NFL ALL-TIME TOP QUARTERBACK-TO-RECEIVER SCORING COMBINATIONS

QUARTERBACK	RECEIVER	TEAM	SEASONS TOGETHER	TOUCHDOWNS
1. DAN MARINO	MARK CLAYTON	MIAMI	1983-92	79
2. John Unitas	Raymond Berry	Balt.	1955-67	63
3. John Hadl	Lance Alworth	S.D.	1962-70	56
4. DAN MARINO	MARK DUPER	MIAMI	1983-92	55
Joe Montana	Jerry Rice	S.F.	1985-92	55
6. Sonny Jurgensen	Charley Taylor	Wash.	1964-74	53
7. Ken Anderson	Isaac Curtis	Cin.	1973-84	51

MARINO'S 298 CAREER TOUCHDOWN PASSES

BY TARGETS

(28 different individuals)

Mark Clayton	79	Tony Nathan	5
Mark Duper	55	Andre Brown	4
Nat Moore	24	Ron Davenport	4
Jim Jensen	19	Greg Baty	3
Bruce Hardy	16	Mark Ingram	2
Dan Johnson	14	Jimmy Cefalo	2
Ferrell Edmunds	9	Scott Schwedes	2
Fred Banks	8	Troy Stradford	2
Keith Jackson	8	Woody Bennett	2
Joe Rose	8	Bobby Humphrey	1
James Pruitt	8	Irving Fryar	1
Tony Martin	7	Vince Heflin	1
Lorenzo Hampton	6	Sammie Smith	1
Tony Paige	6	David Overstreet	1

BY QUARTERS

FIRST: 56 SECOND: 103 THIRD: 73 FOURTH: 65 OVERTIME: 1

BY LENGTH

LENGTH	1993	1992	1991	1990	1989	1988	1987	1986	1985	1984	1983	TOTAL
1- 9 Yards	1	9	12	7	9	14	11	19	12	18	7	119
10-19 Yards	1	4	6	6	7	4	5	6	7	13	5	64
20-29 Yards	2	2	2	2	1	5	5	9	4	5	4	41
30-39 Yards	1	4	3	4	1	3	2	3	1	5	0	27
40-49 Yards	1	3	2	0	3	1	1	3	2	2	1	19
50-59 Yards	1	1	0	1	0	0	2	1	1	0	0	7
60-69 Yards	0	1	0	1	2	0	0	2	3	3	2	14
70-79 Yards	0	0	0	0	1	0	0	0	0	1	0	2
80-89 Yards	1	0	0	0	0	1	0	1	0	1	1	5
90-99 Yards	0	0	0	0	0	0	0	0	0	0	0	0
TOTALS	8	24	25	21	24	28	26	44	30	48	20	298

BY STADIUM

Joe Robbie	86	Lambeau	5	Texas	2
Orange Bowl	68	Superdome	5	Silverdome	2
Giants	20	Mile High	3	Candlestick	2
Rich	19	Veterans	3	Tampa	2
Hoosier Dome	18	Shea	3	Soldier	2
Foxboro	16	L.A. Coliseum	3	Riverfront	1
Jack Murphy	8	Arrowhead	3	Astrodome	1
RFK	6	Three Rivers	3	Kingdome	1
Cleveland	6	Busch	3		
Anaheim	5	Memorial	2		

NOTE: Dan Marino has thrown at least one regular season touchdown pass in every current NFL stadium which he has visited . . . Marino has not played a regular season game at the Georgia Dome (or Fulton County Stadium), the Metrodome, or Sun Devil Stadium . . . In addition, in post-season play, he has 12 TD passes in the Orange Bowl, six at Joe Robbie Stadium, three at Rich Stadium, and one TD pass at Stanford Stadium.

On October 4th vs. Washington, he threw an 80-yard touchdown pass to Tony Martin . . . It was tied for the third longest pass play in Marino's career and it was tied for the fourth longest play in Dolphin history . . . It also was the longest play by the Dolphins since Marino threw an 80-yard touchdown pass to Ferrell Edmunds on November 27, 1988 at the N.Y. Jets . . . Marino threw at least one touchdown pass in all five of his regular season games in 1993 and now has thrown at least one TD in 136 of his 156 regular-season games (146 of 166 overall) as well as in each of his ten playoff games:

MARINO'S GAMES WITH AT LEAST ONE TD PASS

YEAR	REGULAR SEASON	PLAYOFFS	OVERALL
1983	10 of 11	1 of 1	11 of 12
1984	16 of 16	3 of 3	19 of 19
1985	13 of 16	2 of 2	15 of 18
1986	16 of 16	—	16 of 16
1987	11 of 12	—	11 of 12
1988	13 of 16	—	13 of 16
1989	12 of 16	—	12 of 16
1990	14 of 16	2 of 2	16 of 18
1991	13 of 16	—	13 of 16
1992	13 of 16	2 of 2	15 of 18
1993	5 of 5	—	5 of 5
TOTALS	136 of 156	10 of 10	146 of 166

Overall in Marino's career the Dolphins won only six of the 20 regular season games in which Marino failed to throw a touchdown pass, with two victories coming in 1992 (Dec. 27th at New England and Oct. 11th vs. Atlanta), one in 1991 (September 22nd vs. Green Bay), one in 1990 (Oct. 18th vs. Patriots), and the other two coming in 1989 (Oct. 15th at Cincinnati and December 10th vs. Patriots) . . . Marino has 17 career games passing for four or more touchdowns, and he is 13-4 in those 17 contests . . . The last time he passed for four or more touchdowns in a game was on October 18, 1992 against the New England Patriots . . . His four TD passes in that Patriots game tied him with Johnny Unitas' NFL record of 17 career four-touchdown passing games . . . Marino holds the NFL record for most consecutive games with four or more touchdown passes (four in 1984) . . . In his career he has thrown three or more touchdowns in 49 games (53, including playoffs), including one in 1993 (Sept. 5th at Indianapolis) and he is 33-16 in those contests (36-17 including post-season games), including 1-0 in 1993 . . . On Nov. 22, 1992 vs. Houston, Marino threw his 20th touchdown pass of the season, extending his NFL record of most seasons with 20 or more touchdown passes to ten seasons (1983-92) . . . In 1991 Marino became the first quarterback in NFL history to throw 20 or more touchdown passes nine different times . . . He and Johnny Unitas had been tied for the old record as the only NFL quarterbacks ever to throw 20 or more touchdowns in eight different seasons before Marino broke that mark with his ninth season of 20 or more touchdown passes; Marino accomplished his record-setting feat in his first nine seasons in the league, while Unitas played 18 seasons in the NFL . . . Trailing Marino and Unitas in that category are Fran Tarkenton (18 seasons), Sonny Jurgensen (17 seasons), and John Hadl (16 seasons), all with seven season of 20 or more TD passes apiece:

NFL LEADERS, MOST SEASONS OF 20 OR MORE TOUCHDOWN PASSES

NAME	YEARS WITH 20-PLUS TDs	SEASONS WITH 20-PLUS TDs	NFL SEASONS	CAREER TOUCHDOWNS
DAN MARINO	10	1983-92	11	298
John Unitas	8	1957, 59-60, 62-63, 65-67	18	290
John Hadl	7	1965-68, 70-71, 74	16	244
Fran Tarkenton	7	1962, 64, 67-69, 75, 78	18	342
Sonny Jurgensen	7	1961-62, 64, 66-67, 69-70	17	255

Marino also is the only player in NFL history to throw 20 or more touchdown passes in his first ten NFL seasons and in ten consecutive seasons . . . Marino is the only quarterback to pass for 30-plus touchdowns in three different seasons, and he did it in three straight years (1984-86) . . . He is the only QB to throw 40 or more TDs in two different seasons (1984, 1986) . . .

INTERCEPTIONS: Marino did not throw an interception in two of his five games in 1993, and the Dolphins went 1-1 in those two contests . . . In his career, Marino has not thrown an interception in 54 games (56, including playoffs), and the Dolphins are 39-15 in those 54 games in which he was not intercepted (41-15, including playoffs) . . .

SACKS: Marino was sacked seven times in his five games in 1993 . . . Marino was sacked four times on September 12, 1993 vs. the N.Y. Jets, the most he was sacked in a game in 1993 . . . It was the ninth time in his career (including two playoff contests) he was sacked four or more times and was one sack shy of his single game career high of five sacks (set on Nov. 29, 1992 at New Orleans) . . . Marino was sacked 28 times in 1992, the highest single season sack total of his career . . . For nine consecutive seasons (1982-90), the Dolphins allowed the fewest sacks in the NFL, including the first eight years of Marino's career . . .

RUSHING: On September 26, 1993 at Buffalo, Marino scored on a four-yard touchdown run . . . It was the seventh time in the regular season (and eighth overall) that Marino has rushed for a touchdown: Sept. 26, 1993 at Buffalo (four yards); Dec. 15, 1991 at San Diego (10 yards); Dec. 10, 1989 vs. New England (one yard); Oct. 15, 1989 at Cincinnati (one yard); Dec. 7, 1987 vs. N.Y. Jets (five yards); Nov. 20, 1983 vs. Baltimore (one yard); and Oct. 30, 1983 vs. L.A. Rams (two yards); as well as one playoff contest — Jan. 12, 1991 at Buffalo in AFC Divisional Playoff contest (two yards) . . . The Dolphins are 6-1 in those regular season contests (6-2 including playoff games) when Marino has rushed for a touchdown . . .

DURABILITY: Marino suffered a torn Achilles' tendon in his right leg in the second quarter at Cleveland on October 10th . . . Was operated on to repair that tendon on October 11th by Dolphin team physicians Dr. Dan Kanell and Dr. Peter Indelicato at Imperial Pointe Medical Center . . . He was placed on Injured Reserve on Oct. 13th and missed the remainder of the season . . . The first game he missed as a result of that injury, on October 24, 1993 vs. Indianapolis, broke his streak of playing 145 straight regular season games (excluding the three replacement contests in 1987), dating back to the start of the 1984 season (155 straight games if playoff games are counted) . . . Marino missed the last two games of the 1983 campaign, his rookie year, with a left knee sprain, and beginning with the start of the 1984 season, Marino started 145 of the Dolphins' 148 regular season games (and 155 of 158 games overall including playoffs) until his injury in 1993 (the only three games he missed were the replacement games of 1987) . . . Until his injury, Marino was the only NFL quarterback to have started every game since the replacement games in 1987 . . . If those replacement games are not counted, he started each of the last 145 Dolphin regular season contests (and 155 games overall, including playoffs) preceding his injury in 1993, from September 2, 1984 (and from December 31, 1983, including playoffs) through October 10, 1993 . . . With his start on Nov. 3, 1991 at Indianapolis, he passed Ron Jaworski and has the longest consecutive game streak of any quarterback since the 1970 merger, and he is one of only five NFL quarterbacks who have started 100 or more straight games since then:

CONSECUTIVE GAMES STARTED, NFL QUARTERBACKS SINCE 1970 MERGER

QUARTERBACK	TEAM	CONSECUTIVE STARTS*	YEARS
DAN MARINO	MIAMI	145	1984-93
Ron Jaworski	Philadelphia	116	1977-84
Brian Sipe	Cleveland	109	1975-83
Joe Ferguson	Buffalo	107	1977-84
Steve Bartkowski	Atlanta	100	1977-84

* Does not count replacement games of 1987

Outside of the 11 games Marino missed in 1993, the only other full games he missed due to an injury in his career were the two final games of the 1983 season, December 10th vs. Atlanta and December 16th vs. the New York Jets . . .

NFL RECORDS: In addition to the above records for yardage and touchdowns, Marino holds NFL single season records for yards (5,084 in 1984) and touchdowns (48 in 1984) . . . Having led the NFL in attempts in 1984, 1986, 1988, and 1992, Marino joined only three other quarterbacks (Sammy Baugh, Johnny Unitas, George Blanda) who have led the NFL in that category four times . . . Having led the NFL in completions from 1984-86, 1988 and 1992, Marino joined Sammy Baugh as the only players to have led the NFL in that category in five seasons . . . Marino and Blanda (1963-65) are the only QBs to lead the NFL in completions three consecutive years . . . Having led the NFL in passing yards from 1984-86, 1988 and 1992, Marino joined Sonny Jurgenson as the only players to have led the NFL in passing yards in five seasons, and only Dan Fouts (1979-82) has led the league longer consecutively in yardage (four seasons) . . . Having led the NFL in touchdown passes from 1984-86, if he does so again in 1994, he would join only two others (Johnny Unitas, Len Dawson) who have led the league in that category in four seasons, and only Unitas (1957-60) has led the NFL in TDs longer consecutively (four seasons) . . .

DOLPHIN RECORDS: Marino broke all of Bob Griese's team records in passing yardage, attempts, completions, and TD passes, yet remains four interceptions shy of Griese's team record in that category:

MARINO'S MIAMI DOLPHINS CAREER RECORDS

TD PASSES	YARDS	ATTEMPTS	COMPLETIONS	INTERCEPTIONS
298 Marino	40,720 Marino	5,434 Marino	3,219 Marino	172 Griese
192 Griese	25,092 Griese	3,429 Griese	1,926 Griese	168 Marino

Griese played 14 NFL seasons (1967-80), while Marino completed his 11th year in the league (1983-93) . . . Marino also holds team career records for highest passer rating, highest completion percentage, and most 300-yard and 400-yard games . . .

COMEBACKS: In 1993, Marino led the Dolphins to one fourth quarter comeback, on Sept. 5th at Indianapolis, from a 20-17 deficit to a 24-20 victory . . . Over the course of Marino's 11-year career with the Dolphins, he has brought the team back from a fourth quarter deficit a total of 25 times, with 14 fourth quarter triumphs at home and 11 on the road . . . Included in that total are two playoff games in which Marino has led Miami back in the fourth quarter . . . With 25 fourth quarter comeback victories, Marino ranks third among active quarterbacks in that category: Denver's John Elway has 32 final period come-from behind wins, while Kansas City's Joe Montana has 28 fourth quarter comeback victories . . . In Marino's 25 career fourth quarter comebacks, he has completed 167 of 269 passes (62.1%) for 2,244 yards with 18 touchdowns and six INTs for a rating of 101.6:

DAN MARINO'S FOURTH QUARTER COMEBACKS

DATE	OPPONENT	FOURTH QUARTER SCORE	FINAL SCORE	4th QTR. STATS C- A-YDS-T-I
11/4/84	at N.Y. Jets	14-17	31-17	5- 8- 99-1-0
11/11/84	PHILADELPHIA	14-17	24-23	3- 6- 19-0-0
10/6/85	PITTSBURGH	17-20	24-20	8-15-112-0-2
11/10/85	N.Y. JETS	14-17	21-17	6- 8- 99-1-1
12/8/85	at Green Bay	20-24	34-24	7-10-100-2-0
*1/4/86	CLEVELAND	17-21	24-21	4- 6- 60-0-0
11/16/86	at Buffalo	20-24	34-24	14-17-124-2-0
11/1/87	PITTSBURGH	21-24	35-24	6- 6-100-1-0
12/20/87	WASHINGTON	16-21	23-21	9-18-175-2-0
10/16/88	SAN DIEGO	17-28	31-28	5-11- 66-0-0
10/5/89	at Cincinnati	10-13	20-13	5- 7-111-0-0
11/19/89	at Dallas	10-14	17-14	3- 7- 42-0-0
9/9/90	at New England	20-24	27-24	4- 7- 31-1-1
10/7/90	N.Y. JETS	13-16	20-16	6- 9- 70-1-0
12/9/90	PHILADELPHIA	10-20	23-20 (OT)	13-25-152-1-0#
*1/5/91	KANSAS CITY	3-16	17-16	8- 8-101-2-0
9/22/91	GREEN BAY	6-13	16-13	5- 8- 75-0-0
11/24/91	at Chicago	3-13	16-13 (OT)	5-11- 62-1-1#
9/14/92	at Cleveland	20-23	27-23	9-13-121-0-0
9/27/92	at Seattle	12-17	19-17	7-14- 85-1-1
10/11/92	ATLANTA	14-17	21-17	6- 7- 91-0-0
11/22/92	HOUSTON	13-16	19-16	8-14- 86-0-0
12/20/92	N.Y. JETS	16-17	19-17	5-10-104-1-0
12/27/92	at New England	6-13	16-13 (OT)	7-11- 90-0-0#
9/5/93	at Indianapolis	17-20	24-20	9-13- 69-1-0

* – playoff game # – includes overtime stats

HONORS: Marino won the AFC Player of the Week Award once in 1993, for the week of September 26, 1993, when he was 20-32 for 282 yards, one touchdown, one interception, and one rushing touchdown in the Dolphins' 22-13 win at Buffalo over the Bills . . . Marino now has won the AFC Offensive Player of the Week honor 13 times in the regular season (and 14 times overall), as well as two AFC Player of the Month Awards in his 11-year NFL career . . . It is the most times any player has won AFC Player of the Week honors since the award was instituted in 1984 . . . John Elway is second with ten awards, Boomer Esiason is third with nine awards (he also has a Player of the Month Award), Jim Kelly is fourth with eight AFC awards (along with two AFC Player of the Month Awards), while Warren Moon has six AFC awards (as well as one monthly honor) . . .

GAME HIGHLIGHTS - AT CLEVELAND (OCT. 10): Suffered season ending torn Achilles' heel injury to his right foot in game at Cleveland on October 10th . . . Injury occurred with less than two minutes remaining in first half when Marino rolled to his right and completed a ten-yard pass to Terry Kirby on a second-and 16 situation from the Browns' 20-yard line . . . Before his injury, Marino was 14-19 for 161 yards, one touchdown (coming in a 13-yard pass to Mark Ingram), one sack, and no interceptions . . . It was the 54th time in Marino's career that he did not throw an interception and the Dolphins are 39-15 in those contests . . .

VS. WASHINGTON (OCT. 4): On October 4th vs. Washington, Marino was 16-30 for 253 yards, one touchdown, one interception, and one sack . . . His one touchdown pass in that contest was an 80-yard TD bomb to Tony Martin . . . It was tied for the third longest pass play in Marino's career and it was tied for the fourth longest play in Dolphin history . . . It also was the longest play by the Dolphins since Marino threw an 80-yard touchdown pass to Ferrell Edmunds on November 27, 1988 at the N.Y. Jets . . .

AT BUFFALO (SEPT. 26): On September 26th at Buffalo, Marino was 20-32 for 282 yards, one touchdown and one interception . . . His touchdown came on a 36-yard pass to Irving Fryar . . . Marino also rushed for a touchdown, scoring on a four-yard TD run . . . It was the seventh time in the regular season (eighth including playoffs) that Marino has rushed for a touchdown, and the Dolphins are 6-1 in those games (6-2 overall) . . . In that Bills game

Marino passed Johnny Unitas and moved into third place among the all-time NFL career passing yardage leaders, trailing only Dan Fouts and Fran Tarkenton . . . For his efforts against Buffalo, Marino was named as the AFC Player of the Week for the 13th time in the regular season (and 14th time overall, including playoffs) . . .

VS. N.Y. JETS (SEPT. 12): On September 12th vs. N.Y. Jets, Marino was 19-29 for 286 yards, two touchdowns, no interceptions, and four sacks . . . In that contest, his 11-yard completion to Irving Fryar in the fourth quarter put him over 40,000 career yards passing, becoming the fourth quarterback in NFL history to go over 40,000 yards . . . Marino accomplished that feat in 153 games, fastest in history, compared to Dan Fouts (168 games), John Unitas (210), and Fran Tarkenton (214) . . . It was the 53rd game of Marino's career without throwing an interception, but only the 15th time (38-15) in those 53 games that the Dolphins lost . . . It was the ninth time in his career (including two playoff contests) he was sacked four or more times and was one sack shy of his single game career high of five sacks (set on Nov. 29, 1992 at New Orleans) . . .

AT INDIANAPOLIS (SEPT. 5): In his first game of the year, on September 5th at Indianapolis, Marino was 22-40 for 236 yards, three touchdowns, one interception, and no sacks . . . Led Dolphin comeback by driving team 80 yards in 13 plays over 4:29, culminating with a one-yard TD pass to Greg Baty with 35 seconds left in the game to give Miami a 24-20 come-from-behind victory . . . In that drive Marino was 8-9 (including completing his last eight passes) for 60 yards and a touchdown . . . It was the first time in 1993 and the 25th time in his career that Marino brought the Dolphins back from a fourth-quarter deficit to a win . . . It also was the 49th game of his career (53, including playoffs) that he threw for three or more touchdowns, and he is 33-16 in those contests (36-17 including post-season games) . . . His first touchdown in that contest, a 40-yard TD pass to Keith Jackson, was the 291st touchdown pass of Marino's career, breaking his tie with Johnny Unitas and moving him into sole possession of second place among the NFL career touchdown pass leaders, behind only Fran Tarkenton (342) . . .

1992 - In 1992 he started all 16 games and was 330-554 (59.6%) for 4,116 yards, 24 touchdowns, 16 interceptions, and 28 sacks for a rating of 85.1 . . . Marino finished second in the AFC (behind Warren Moon's rating of 89.3) and seventh in the NFL in passing with a rating of 85.1 . . . He was first in the AFC and the NFL in pass attempts (554), first in the AFC and the NFL in completions (330), first in the AFC and the NFL in passing yards (4,116), and was first in the AFC and second in the NFL in touchdown passes (24) . . . Marino's league-leading 554 pass attempts marked the fourth time in his NFL career that Marino led the NFL in pass attempts during a season . . . Marino's league-leading 330 pass completions marked the fifth time in his NFL career that Marino led the NFL in pass completions . . . On Nov. 16, 1992 vs. Buffalo, Marino completed the 3,000th pass of his career, joining Dan Fouts (3,297) and Fran Tarkenton (3,686) as the only quarterbacks to complete 3,000 passes . . . On Nov. 16, 1992 vs. Buffalo, Marino opened the game by completing his first 11 pass attempts, and coupled with his four consecutive completions at the end of his previous contest, on Nov. 8th at Indianapolis, his 15 straight completions set a new personal high as well as a new Dolphin team record for most consecutive completions . . . The previous Dolphin record was 13 straight completions, set by Earl Morrall on December 1, 1975 against New England:

MIAMI DOLPHINS CONSECUTIVE COMPLETIONS HIGHS

NAME	DATE	OPPONENT	CONSECUTIVE COMPLETIONS
DAN MARINO	11/8/92-11/16/92	INDIANAPOLIS/BUFFALO	15
Earl Morrall	12/1/75	New England	13
Don Strock	1/2/82	San Diego	12
DAN MARINO	1/5/91-1/12/91*	KANSAS CITY/BUFFALO	11

* - playoff games

Marino threw for 4,116 yards in 1992, the fifth season he has thrown for 4,000 or more yards, extending his own NFL record for most seasons passing for 4,000 yards . . . In addition, in that Oiler contest on Nov. 22, 1992, Marino also extended his own NFL record for most consecutive 3,000 yard seasons to nine seasons (1984-92) . . . Marino's league-leading 4,116 passing yards marked the fifth time in his NFL career that Marino led the NFL in passing yards during a season . . . Marino had three 300-yard games in 1992, on November 16th vs. Buffalo (321 yards), October 25th vs. Indianapolis (355 yards) and on September 14th at Cleveland (322 yards) and the Dolphins were 1-2 in those contests . . . Marino's two touchdown passes on Dec. 20, 1992 vs. the N.Y. Jets gave him 290 touchdown passes for his career, tying him with Johnny Unitas for second place on the all-time TD list . . . He passed for four touchdowns on October 18th against New England, tying him with Johnny Unitas' NFL record of 17 career four-touchdown passing games . . . It was his first four-TD game since he threw four touchdown passes on December 12, 1988 against the Cleveland Browns . . . In addition to his four TD passes against the Patriots, Marino threw for three touchdown passes one other time in 1992, on October 4th at Buffalo . . . On Nov. 22, 1992 vs. Houston, Marino threw his 20th touchdown pass of the season, extending his NFL record of most seasons with 20 or more touchdown passes to ten seasons (1983-92) . . . Had five games in 1992 (six, including post-season play) without throwing an interception, and the Dolphins went 3-2 in those contests (4-2 including playoffs) . . . He threw three interceptions in 1992 that were returned for touchdowns: Bobby Houston of the N.Y. Jets on Dec. 20th, Eddie Anderson of the L.A. Raiders on Dec. 14th, and Vince Buck of the Saints on Nov. 29th . . . Anderson returned his Marino interception 102 yards for a touchdown, accounting for the Raiders' only score of the game . . . His 102-yard return was tied for the third longest interception return in NFL history and was the longest INT return against the Dolphins in club history . . . Marino was sacked 28 times in 1992, the highest single season sack total of his career, surpassing his 27 sacks in 1991 . . . Marino had two games in the regular season (Oct. 4th at Buffalo and Sept. 20th vs. L.A. Rams) and one in the playoffs (Jan. 10th vs. San Diego) in 1992 in which he was not sacked . . . On Nov. 29th at New Orleans, Marino was sacked five times, the most he has been sacked in a single game in his career (his previous high had been four sacks six different games, including the previous two contests) . . . It was the third straight game (including Nov. 22nd vs. Houston and Nov. 16th vs. Buffalo) that Marino was sacked four or more times, and he was sacked a total of 13 times in those three games . . . One of Marino's five sacks on Nov. 29th at New Orleans resulted in a defensive touchdown when he fumbled after being sacked by Pat Swilling and the fumble was returned for 28 yards for a touchdown by Robert Goff . . . It was the first time that Marino lost a fumble after a sack that was returned for a touchdown since Nov. 18, 1991 vs. Buffalo when Cornelius Bennett sacked Marino and returned his fumble six yards for a touchdown . . . When he was sacked in the end zone by Marvin Washington for a safety on Nov. 1st at the N.Y. Jets, it marked the first time in Marino's career he was sacked for a safety . . . Marino finished third on the Dolphins in rushing in 1992 with 66 yards on 20 carries, an average of 3.3 yards per rush . . . His 66 yards rushing was greater than his career rushing total (43 yards) that he accumulated heading into the 1992 season, and also had his single season career rushing best, surpassing his previous single season rushing high, which he set in his rookie year of 1983 when he ran for 45 yards on 28 carries . . . Marino had to leave a game twice in 1992 due to injuries . . . He missed one snap on Dec. 27th at New England due to a twisted knee . . . Marino suffered a mild concussion late in the fourth quarter on September 27th at Seattle, forcing him to miss one snap in Miami's game-winning drive (Scott Mitchell completed a key 18-yard pass on third down in his place) before returning to throw the winning 15-yard touchdown pass to Fred Banks on his third play back, and then also missed the next series when Mitchell ran out the clock to preserve the victory . . . It was the first time Marino was forced to miss a snap due to an injury since November 26, 1989 vs. Pittsburgh, when he suffered a contusion of his right AC joint

(located in his shoulder), forcing him to leave that game for good with seven minutes left in the fourth quarter . . . In 1992, Marino led the Dolphins to six fourth quarter comebacks, Dec. 27th at New England (from 6-13 to 16-13), on Dec. 20th vs. N.Y. Jets (from 16-17 to 19-17), Nov. 22nd vs. Houston (from 13-16 to 19-16), October 11th vs. Atlanta (from 14-17 to 21-17), on September 27th at Seattle (from 12-17 to 19-17), and on September 14th at Cleveland (from 20-23 to 27-23) . . . In his two games in the 1992 playoffs Marino was 39-74 (52.7%) for 435 yards, four touchdowns, two interceptions, and four sacks for a 77.3 rating . . . He extended his Dolphin career playoff records for most attempts, completions, yards passing, and touchdown passes, playing in ten playoff games, while Bob Griese, runner-up in all four categories, played in 12 post-season contests:

MARINO'S MIAMI DOLPHINS CAREER PLAYOFF RECORDS

ATTEMPTS	COMPLETIONS	YARDS PASSING	TOUCHDOWN PASSES	INTERCEPTIONS
387 Marino	212 Marino	2659 Marino	22 Marino	14 Marino
208 Griese	112 Griese	1467 Griese	10 Griese	12 Griese

Marino also has thrown at least one touchdown pass in each of his ten playoff contests . . . His ten-game post-season streak with at least one touchdown pass is tied for the most consecutive games with a touchdown pass in NFL playoff history, along with Joe Montana of the San Francisco 49ers and the Kansas City Chiefs, who threw a touchdown pass in ten straight posteason games from 1988 through 1993, and the Oakland Raiders' Ken Stabler, who threw a touchdown pass in ten straight playoff games from 1973 through 1977 . . . Marino's ten consecutive games with a touchdown pass is the longest active streak in the NFL:

NFL RECORD, TOUCHDOWN PASSES IN CONSECUTIVE PLAYOFF GAMES

CONSECUTIVE PLAYOFF GAMES WITH A TD PASS	PLAYER	TEAM	SEASONS
10 *	DAN MARINO	MIAMI DOLPHINS	1983-92
10	Joe Montana	San Fran. - K.C.	1988-93
10	Ken Stabler	Oakland Raiders	1973-77
9	John Elway	Denver Broncos	1984-89
8	Joe Montana	San Francisco 49ers	1981-84
8	Terry Bradshaw	Pittsburgh Steelers	1977-82

* - active streak

In AFC title game vs. Buffalo on January 17th, Marino was 22-45 for 268 yards, one touchdown, two interceptions, and four sacks . . . In first playoff game in 1992, on January 10th vs. San Diego, Marino was 17-29 for 167 yards, three touchdowns, and no interceptions or sacks . . . His three touchdown passes is tied for the third best single game mark in Dolphin playoff history . . . Marino was named as the starting quarterback on the 1992 AFC Pro Bowl team . . . He joined three other Dolphins who were named as starters on the AFC Pro Bowl squad: offensive lineman Richmond Webb, outside linebacker Bryan Cox, and tight end Keith Jackson (who missed the game due to injury) . . . It was Marino's seventh career Pro Bowl selection (1983-87, 1991-92) and his fifth selection as a starter (1983-1986, 1992), but due to injuries he has been able to play in only two games (1992, 1984) . . . Marino's seven Pro Bowl selections set a new Dolphin record for career selections, surpassing the former record of six selections that he had been tied with along with quarterback Bob Griese (1970-71, 1973-74, 1977-78), center Jim Langer (1973-78), and guard Bob Kuechenberg (1974-75, 1977-78, 1982-83) . . . In addition, Marino's seven Pro Bowl selections ties him with Joe Montana (1981, 1983-85, 1987, 1989-90) for the most Pro Bowl selections among active quarterbacks . . . His five Pro Bowl starts ties him with center Jim Langer (1973-77) for the most Pro Bowl starts in Dolphin history . . . League-wide in 1992 Marino was named to the All-AFC first team by Football News and United Press

International and was named second-team All-Pro by College and Pro Football Newsweekly and Newspaper Enterprise Association . . . Marino won the Dolphins' Most Valuable Player Award in 1992 in balloting of South Florida media for the tenth straight year . . . Marino passed Bob Griese, who won that award six times (1967-68, 1970-71, 1974, 1977), and no Dolphin besides Marino has ever won more than two consecutive MVP awards . . . He also won the Dolphins' Outstanding Offensive Back award, the ninth time he won that award (1983-90, 1992) . . . His nine years winning that award surpassed the former team high set by Larry Csonka (1970-74, 1979), who had won that award six times . . .

1991 – In 1991 he started all 16 games and was 318-549 (57.9%) for 3,970 yards, 25 touchdowns and 13 interceptions for a rating of 85.8 . . . In his first eight games of the year, Marino was 142-260 (54.6%) with 1,811 yards (an average of 226 yards per game), eight touchdowns and six interceptions, with the Dolphins going 3-5 . . . In his last eight games, Marino was 176-289 (60.1%) for 2,159 yards (an average of 270 yards per game), 17 touchdowns and seven interceptions, and the Dolphins were 5-3 in those contests . . . He threw 16 touchdown passes in his last seven games . . . Underwent arthroscopic surgery (performed by Dr. Dan Kanell) to repair loose cartilage in his left knee on December 26, 1991 . . . Marino finished third in the AFC and seventh in the NFL in passing with a rating of 85.8 . . . Was second in the AFC and the NFL in passing yards with 3,970 yards, was second in the AFC and fourth in the NFL in touchdown passes with 25, was second in the AFC and the NFL in completions with 318, and was second in the AFC and the NFL in attempts with 549 . . . With 3,970 yards passing in 1991, Marino missed by 30 yards passing to reach the 4,000-yard passing mark . . . On Dec. 1, 1991 vs. Tampa Bay, Marino went over 3,000 yards passing for the season, and he became the first quarterback in NFL history to throw for 3,000 or more yards in eight seasons (1984-91) . . . Before setting that NFL record, he had been tied with Joe Montana (1981, 1983-85, 1987, 1989-90) for the previous record of seven 3,000-yard seasons . . . Marino did not throw for 400 or more yards in any game in 1991 . . . Marino threw for 300 or more yards three times in 1991: on Oct. 6th at New England (321 yards), on Nov. 18th vs. Buffalo (326 yards), and on Dec. 1st vs. Tampa Bay (307 yards) . . . Marino threw at least one touchdown pass in 13 of his 16 regular season games in 1991 . . . The three games in 1991 where Marino failed to throw a touchdown pass came in a 42-7 loss at Kansas City on Oct. 13th, a 16-13 win vs. Green Bay on September 22nd and in a 17-14 loss at Detroit on September 15th . . . The games against Green Bay and Detroit were only the second time in his career he failed to throw a touchdown pass in back-to-back games, with the other time coming on December 10, 1989 vs. New England and December 17, 1989 at Indianapolis . . . Those back-to-back touchdown-less games against the Packers and Lions comprised the bulk of a streak of nine consecutive quarters that Marino did not throw a touchdown pass, the longest such stretch of his career . . . The streak ran from the first quarter of the game on September 15th at Detroit through the first quarter of the game on September 29th at N.Y. Jets, covering two full games and the first quarter of a third, before ending when Marino threw a TD pass to Mark Clayton on the first play of the second quarter on Sept 29th at N.Y. Jets . . . Marino threw for three touchdown passes in four games in 1991: On Sept. 1st at Buffalo, Nov. 10th vs. New England, Dec. 9th vs. Cincinnati, and Dec. 15th at San Diego . . . On Dec. 9, 1991 vs. Cincinnati, Marino threw his 20th touchdown pass of the season, marking the ninth time in his nine-year career he has thrown for 20 or more touchdowns passes in a season . . . He became the first quarterback in NFL history to throw 20 or more touchdown passes nine different times . . . He and Johnny Unitas had been tied for the old record as the only NFL quarterbacks ever to throw 20 or more touchdowns in eight different seasons before Marino broke that mark with his ninth season of 20 or more touchdown passes; Marino accomplished his record-setting feat in his first nine seasons in the league, while Unitas played 18 seasons in the NFL . . . Marino threw 13 interceptions in 1991, tied for the third lowest total of his

career (in a full season). . . His three interceptions Oct. 20th at Houston was his 1991 single game high, and it was the first time he threw three or more interceptions since he had three INTs on September 9, 1990 at New England . . . Had seven games in 1991 without throwing an interception, and the Dolphins went 4-3 in those contests . . . Marino was sacked 27 times for 182 yards in losses in 1991, the second highest total of his career, surpassed only by his 28 sacks in 1992 . . . Overall in 1991, Marino and Scott Secules (one sack), were sacked 28 times, which tied the Dolphins for seventh place in the NFL for the fewest quarterback sacks allowed . . . It ended a streak of nine consecutive seasons that the Dolphins allowed the fewest sacks in the league, including the first eight years of Marino's career . . . On Dec. 15th at San Diego he was sacked by the Chargers' Leslie O'Neal in the fourth quarter, forcing Marino to fumble and the Chargers recovered on the Dolphins' 13-yard line . . . San Diego went in to score a touchdown to give them a 24-23 lead that they did not relinquish . . . On Nov. 18th vs. Buffalo, he was sacked for a nine-yard loss by Cornelius Bennett, forcing Marino to fumble . . . Bennett recovered the fumble and returned it six yards for a touchdown . . . Had one touchdown rushing in 1991, coming on a 10-yard scramble on Dec. 15th at San Diego . . . It was the longest touchdown run of his career . . . Was named as a reserve quarterback on the AFC Pro Bowl team in 1991, his sixth career Pro Bowl selection but he was unable to play in the game due to his recovery from arthroscopic knee surgery . . . His selection broke a three-year streak (1988-90) in which he did not make the Pro Bowl . . . Marino was named as the AFC's Offensive Player of the Week for December 1-2 after going 20-32 for 307 yards, two touchdowns and no interceptions in Dolphins' 33-14 victory over Tampa Bay . . . In that game, Marino went over 3,000 passing yards for the eighth time in his career to set an NFL record for most 3,000 yard seasons, and he also extended his own NFL record to eight consecutive 3,000 yard seasons (1984-91) . . . Marino won the Dolphins' Most Valuable Player Award in 1991 in balloting of South Florida media for the ninth straight year . . .

1990 – Was 306-531 (57.6%) for 3563 yards, 21 touchdowns, 11 interceptions, 15 sacks and a final rating of 82.6 . . . His 21 touchdown passes was the second fewest of his career in a full season (behind only his 20 TD passes as a rookie in 1983), but his 11 interceptions also was the second fewest of his career in a full season (behind his six INTs as a rookie in 1983) . . . His 6.71 average yards per gain was the second lowest among the top twenty quarterbacks in the NFL (by rating) and had only five completions of 40 or more yards . . . In his final ten games, Marino was 195-340 (57.4%) for 2334 yards, 15 touchdowns, and four interceptions, a rating of 88.3 . . . Marino finished fifth in the AFC and eighth in the NFL in passing with a rating of 82.6 . . . His 531 attempts were second in the AFC and third in the NFL, his 306 completions were second in the AFC and fourth in the NFL, his 3,563 passing yards were second in the AFC and fourth in the NFL, his 21 touchdown passes were fifth in the AFC and eighth in the NFL, and his 2.1 interception percentage was second lowest in the AFC and fourth in the NFL . . . Marino's 13-yard completion to Jim Jensen in the second quarter on Nov. 25, 1990 at Cleveland gave Marino over 30,000 career yards passing, becoming the 11th quarterback in NFL history to throw for 30,000 yards . . . Marino reached the 30,000 yard mark in 114 career regular season games, reaching that milestone faster than any QB in league history . . . The previous record for fastest to reach 30,000 yards was 131 games by former San Diego Charger QB Dan Fouts . . . Marino joined San Francisco's Joe Montana as the only active quarterbacks with 30,000-plus passing yards, while Steve DeBerg joined that group in 1991, Warren Moon, Phil Simms, and John Elway joined that group in 1992, and Dave Krieg joined in 1993:

GAMES NEEDED FOR 30,000 PASSING YARDS

NAME	FIRST SEASON	BORN	DATE TO REACH 30,000 YARDS	GAMES TO REACH 30,000 YARDS	CAREER PASSING YARDS
DAN MARINO*	1983	9/5/61	11/25/90	114	40,720
Warren Moon*	1984	11/18/56	11/15/92	125	33,685
Dan Fouts	1973	6/10/51	12/11/83	131	43,040
Johnny Unitas	1956	5/7/33	9/24/67	141	40,239
Dave Krieg*	1980	10/20/58	11/14/93	143	30,485
John Elway*	1983	6/28/60	12/20/92	144	34,246
Phil Simms*	1979	11/3/55	9/13/92	146	33,462
Joe Montana*	1979	6/11/56	11/19/89	147	37,268
Fran Tarkenton	1961	2/3/40	11/12/72	162	47,003
Ken Anderson	1971	2/15/49	11/28/83	167	32,838
Jim Hart	1966	4/29/44	9/21/80	168	34,665
Norm Snead	1961	7/31/39	10/26/75	172	30,797
John Hadl	1962	2/15/40	11/17/74	177	33,513
Steve DeBerg*	1978	1/19/54	10/28/91	177	33,872
John Brodie	1957	8/14/35	10/8/72	184	31,548
Sonny Jurgensen	1957	8/23/34	10/22/72	189	32,224

* – active players

Did not throw for 400 or more yards in any game in 1990, but did have two 300-yard efforts, on Dec. 9th vs. Philadelphia (365 yards), and in the AFC Divisional Playoff Game on Jan. 12th at Buffalo (323 yards) . . . Marino had a span of 99 straight pass attempts without throwing an interception, from the first quarter on Oct. 18th vs. New England to the second quarter on Nov. 11th at the N.Y. Jets . . . After throwing an interception in that Jets contest, then went another 91 pass attempts until his next interception, in the first quarter on Dec. 2nd at Washington . . . Overall during that entire span, starting on Oct. 18th and ending on Dec. 2nd (covering five full games and parts of two others), he had 191 pass attempts and threw just one interception . . . Marino was sacked an NFL-low 15 times in 1990 for 90 yards in losses . . . Overall Dolphin quarterbacks were sacked 16 times in 1990, the ninth year in a row that the Dolphins allowed the fewest sacks in the league (a streak that ended in 1991), including each of Marino's first eight years with the club . . . Marino had one carry for 14 yards to lead the Dolphins in rushing on Nov. 19, 1990 vs. the L.A. Raiders . . . It was the first time in his career that he led the Dolphins in rushing in a single game . . . Marino scored one touchdown rushing, coming on a two-yard run in the Divisional Playoff game at Buffalo on January 12th . . . In the 1990 regular season, Marino led the Dolphins back in the final period at New England (from 20-24 to 27-24), vs. the N.Y. Jets (from 13-16 to 20-16) and vs. the Philadelphia Eagles (10-20 to 23-20 in overtime) . . . In Miami's 17-16 playoff win over the Kansas City Chiefs on January 15, 1991, Marino led the Dolphins back from a 16-3 fourth quarter deficit by completing all eight of his pass attempts for 101 yards and a pair of scores . . . Marino's rally from the 13-point deficit against the Chiefs was the largest fourth-quarter comeback of his career; prior to the Chiefs game, Marino's largest comeback was 11 points (17-28 to 31-38) against the San Diego Chargers on October 16, 1988 . . . In his two playoff games in 1990, Marino was 42-79 (53.2%) for 544 yards, five touchdowns and two interceptions, a rating of 85.6 . . . In the playoffs, Marino had a string of 11 straight pass completions over a two-game stretch . . . Completed his last ten pass attempts against Kansas City Chiefs in AFC First Round Playoff Game on Jan. 5th, going 10-10 for 130 yards and two touchdowns (including 8-8 for 101 yards and two TDs in final quarter), and in next game, in AFC Divisional Playoff Game on Jan. 12th at Buffalo, hit on his first pass attempt before throwing an incompletion . . . Marino's 11 consecutive pass completions is the fourth-longest streak in team history and the longest in Dolphin post-season history . . . Marino was named AFC Offensive Player of the Week for December 9-10 after going 27-54 for 365 yards, two touchdowns, and no interceptions in 23-20 overtime win over the Eagles . . . Also was named NFL Player of the Week for the first round playoff games (January 5-6) after going 19-

30 for 221 yards, two touchdowns, and no interceptions in Miami's 17-16 win over the Chiefs . . . Marino won the Dolphins' Most Valuable Player Award in 1990 in balloting of South Florida media for the eighth straight year . . . Marino also was voted the Dolphins' Outstanding Offensive Back by the media for the eighth consecutive year.

1989 – In 1989 was 308-550 for 3,997 yards with 24 touchdowns and 22 interceptions . . . Had a quarterback rating of 76.9, finishing fifth in the AFC and 11th in the NFL in passing . . . Reached the 100-games played plateau on Dec. 3rd at Kansas City . . . Was named AFC Offensive Player of the Week for the week ending September 18th after going 17-28 for 226 yards, three touchdowns (including his 200th career TD pass) and three INTs on September 17th in New England to lead Miami to a 24-10 win over the Patriots . . . Marino finished first in the AFC and third in the NFL (behind Don Majkowski's 4,318 yards and Jim Everett's 4,310 yards) in passing yardage (3,997), first in the AFC and second in the NFL (behind Majkowski's 599) in attempts (550), first in the AFC and second in the NFL (behind Majkowski's 353) in completions (308), third in the AFC and sixth in the NFL in touchdown passes (24), and first in the AFC and tied for first in the NFL (with Vinny Testaverde) in interceptions (22) . . . Marino's 11-yard completion to Mark Duper in the second quarter vs. Cleveland on Oct. 8th put him over 25,000 career yards passing, becoming the 25th player in NFL history to reach the 25,000 yards passing milestone . . . With 3,997 yards passing in 1989, Marino missed his fifth 4,000-yard season by three yards . . . Marino went over the 3,000 yards passing mark on Dec. 3rd at Kansas City, his sixth straight 3,000-yard season . . . Threw for 400 yards once in 1989, accumulating 427 yards passing against the Jets Sept. 24th, the most yards passing by an AFC quarterback in 1989 . . . It remains the last time Marino has thrown for 400 yards . . . Marino threw for 300 or more yards five times in 1989: Dec. 24th vs. Kansas City (339 yards), Dec. 10th vs. New England (300 yards), Nov. 12th at N.Y. Jets (359 yards), Oct. 22nd vs. Green Bay (333 yards), and on Sept. 24th vs. the Jets (427 yards) . . . Marino's five 300-yard games tied him for second with Washington's Mark Rypien for the most 300-yard games in the NFL in 1989, surpassed only by Green Bay's Don Majkowski, who had six 300-yard games . . . His 10-yard touchdown pass to Jim Jensen with 7:15 elapsed in the second quarter on September 17th at New England was the 200th career TD pass of his career, and he became the 13th player in NFL history to throw 200 TD passes . . . He reached that plateau faster than any quarterback in NFL history; Johnny Unitas, the former record-holder, threw for his 200th touchdown in the 121st game of his career, while Marino threw his 200th career TD pass in but his 89th career game (covering 3,152 pass attempts):

GAMES NEEDED FOR 200 TD PASSES

NAME	FIRST SEASON	BORN	DATE TO REACH 200 TD	GAMES TO REACH 200 TD	PASSES TO REACH 200 TD	CAREER TD PASSES
DAN MARINO	1983	9/15/61	9/17/89	89	3,152	298
Johnny Unitas	1956	5/7/33	10/31/65	121	*3,040	290
Dave Kreig	1980	10/28/58	10/11/92	135	3,722	216
Fran Tarkenton	1961	2/3/40	11/29/70	137	*3,329	342
Joe Montana	1979	6/11/56	10/8/89	143	3,835	257
Dan Fouts	1973	6/10/51	11/18/84	143	4,245	254
John Hadl	1962	2/15/40	12/3/72	152	*3,558	244
Len Dawson	1957	6/20/35	10/18/71	153	*2,756	239
Sonny Jurgensen	1957	8/23/34	10/26/69	156	*3,239	255
Terry Bradshaw	1970	9/2/48	11/21/82	161	3,737	212
Y.A. Tittle	1950	10/24/26	12/15/63	164	*3,517	212
Roman Gabriel	1962	8/5/40	11/21/76	167	4,406	201
John Brodie	1957	8/14/35	12/19/71	180	*4,170	214
Jim Hart	1966	4/29/44	10/25/80	187	4,879	209
George Blanda	1949	9/17/27	9/10/66	202	*3,526	236

*estimated

Threw 22 interceptions in 1989, and his +2 touchdown to interception differential (24 TD passes, 22 interceptions) was the lowest of his career . . . Marino was sacked an NFL-low ten times in 1989 for a total of 86 yards in losses . . . When the Bills' NT Jeff Wright tackled Marino for an 11-yard loss on Oct. 29th, it stopped the Dolphins' NFL record of 19 consecutive games (the last 12 games in 1988 and the first seven in 1989) without allowing a quarterback sack, covering 775 total passes, including 759 attempts by Marino (as well as 11 by Ron Jaworski, three by Scott Secules, and one by Troy Stradford and Jim Jensen) . . . The last time Marino had been sacked prior to the Bills game was on September 25, 1988 at Indianapolis, when he was sacked by Duane Bickett of the Colts in the third quarter of that game . . . Had two rushing touchdowns in 1989, on Oct. 15th vs. Cincinnati and on Dec. 10th vs. New England . . . They were the fourth and fifth rushing TDs of his career . . . His TD against the Bengals came on a one-yard bootleg with 6:42 elapsed in the third quarter . . . It was his first rushing touchdown since December 7, 1987 vs. the Jets in Miami . . . In 1989, Marino (who already held the Dolphin team record for touchdown passes entering the season) broke Bob Griese's club career records in attempts, completions, and yards . . . On Sept. 24th against the Jets, Marino broke Griese's team record of 1,926 completions and on Oct. 8th vs. Browns his 20-yard pass to Fred Banks in overtime broke Griese's team record of 25,092 career passing yards . . . Griese played 14 NFL seasons (1967-80), while Marino was finishing his seventh year in the league . . . Was 8-16 for 128 yards, one touchdown and no interceptions Nov. 26th vs. Pittsburgh . . . His eight completions and his 16 pass attempts both are the lowest single game figures of his career . . . Suffered a contusion of his right AC joint (located in the shoulder) in the second quarter on a hit by Carnell Lake, forcing him to leave the game for good with seven minutes left in the third quarter . . . It was the first time Marino was forced to leave a game due to an injury since he suffered a left knee sprain in the fourth quarter at Houston on December 4, 1983.

1988 – Was 354-606 for 4,434 yards with 28 touchdowns and 23 interceptions . . . Was sacked six times for 31 yards lost . . . Had a passing efficiency rating of 80.8, finishing fifth in the AFC and tenth in the NFL in passing . . . Led the NFL in attempts (606), completions (354), and yards (4,434), and finished tied for second in the NFL (and tied for first in the AFC with Cincinnati's Boomer Esiason) in touchdown passes (28), behind the Rams' Jim Everett (31) . . . Also finished second in the NFL (and first in the AFC) in interceptions (23), behind Tampa Bay's Vinny Testaverde (35) . . . Threw for over 400 yards twice (521 yards vs. Jets on October 23rd and 404 yards vs. Cleveland on Monday, December 12th), and his 521 yards passing vs. Jets on October 23rd was the high yardage figure by a QB in 1988 and not only was a new Dolphin single game record, but it also is the third highest single game passing yardage total by a QB in NFL history:

TOP FIVE PASSING YARDAGE GAMES IN NFL HISTORY

PLAYER	ATT-COM	YARDS	TDs	RESULT/OPPONENT	DATE
Norm Van Brocklin, Rams	41-27	554	5 TDs	Won vs. N.Y. Yanks	9/28/51
Warren Moon, Houston	45-27	527	3 TDs	Won vs. K.C.	12/16/90
DAN MARINO, MIAMI	60-35	521	3 TDs	Lost vs. N.Y. Jets	10/23/88
Phil Simms, Giants	62-40	513	1 TD	Lost vs. Cin.	10/13/85
Vince Ferragamo, Rams	46-30	509	3 TDs	Lost vs. Chi.	12/26/82

In that October 23rd game vs. the Jets, Marino also set a team record with 60 attempts (completing 35) and tied a team record with five interceptions . . . It was his first-ever game of five interceptions; his previous high had been four interceptions, twice (vs. San Francisco on November 28, 1986, and vs. Atlanta on November 30, 1986) . . . Had two games of four or more touchdown passes: November 27th at Jets (five TD passes) and December 12th vs. Cleveland (four TDs) . . . His five-TD game at the Jets was the fifth five-plus TD game of his career and his first since December 14,1986 . . . Marino's first TD pass on December 12th vs. Cleveland was his

193rd career TD pass, breaking Bob Griese's Dolphin team record of 192 career touchdown passes . . . Had a ratio of one sack every 101 pass attempts (606 attempts/six sacks) . . . Was not sacked in his last 12 games, with his last sack coming on September 25th at Indianapolis . . . Carried ball 20 times for -17 yards . . . Made the first opposition fumble recovery of his career on December 12th vs. Cleveland . . . Had three sub-50 percent completion percentage games (September 4th at Chicago, October 9th at the Raiders, and November 27th at the Jets) . . . Became the 45th quarterback in NFL history to go over 20,000 career yards passing, reaching that milestone September 18th vs. Green Bay . . . With his 4,434 yards passing, Marino went over 4,000 yards in a season for the fourth time . . . Enjoyed the finest game percentage wise (81.3) of his career on December 4th vs. Indianapolis, hitting on 26 of 32 passes for 304 yards and three TDs with only one interception . . . Threw an 80-yard touchdown pass to tight end Ferrell Edmunds at the Jets on November 27th, the longest pass play of the season and tied for the fourth longest pass play in Dolphin history . . . On September 25th at Indianapolis, Marino was sacked four times for only the third time in his career . . . Against Bears at Chicago on September 4th, had then-career low nine completions, while his 113 yards passing was the third lowest figure of his career.

1987 – Led AFC in attempts (444) and completions (263) . . . Was second in NFL in attempts behind Neil Lomax (463) and third in completions behind Lomax and Montana (266) . . . Finished second in AFC in passing with 89.2 rating behind Bernie Kosar (95.4) . . . Placed fourth in league passing rating . . . Was behind Boomer Esiason (3,321) in AFC passing yards with 3,245 yards . . . Led AFC in touchdowns with 26 (Montana topped league with 31) . . . Did not play in three replacement games, breaking his string of 50 straight starts . . . Had a streak of 30 consecutive games with at least one TD pass stopped at Buffalo on November 29th, marking the end of the second-longest string in NFL history behind Johnny Unitas' 47 straight games with a TD pass.

1986 – Led AFC in passing (92.5); second in league to Tommy Kramer (92.6) . . . Only QB in league to throw TD pass in every game in '86 . . . Threw for 4,746 yards, third-highest total in NFL history . . . Threw 44 TDs in '86, second-highest total ever behind his own 48 . . . At one point, had 103 straight pass attempts without interception . . . Was named AFC offensive player of the week following week 15 (OT win over Rams in Anaheim) when he hit on 29 of 46 for 403 yards and five TDs, including 20-yard toss to Mark Duper in OT for the win . . . Tabbed AFC's player of the month for November when in five games he completed 122 of 198 (61.6%) for 1,510 yards (302 per-game average) and 16 TDs . . . Had longest pass completion in league (85 yards for TD to Duper vs. Houston, 11/2/86) . . . Tied team record, set personal high with six TD passes versus Jets (9/21/86) . . . With his second touchdown pass on September 7th at San Diego, he set an NFL record for 100 career TD passes in the fewest amount of games to start a career, reaching that milestone in his 44th contest, breaking the previous mark (53 games) held by Johnny Unitas . . . Went over 15,000 yards passing in career versus Atlanta (11/30/86) . . . For first time in career, threw four INTs in a game; did it twice, vs. 49ers (9/28) and Atlanta(11/30).

1985 – Finished fourth in AFC in passing; fifth in league . . . Led league in yards (4,137), completions (336) and touchdowns (30) . . . Was second in AFC in attempts behind John Elway (605) . . . Threw for over 300 yards six times; Dolphins won all six games . . . Was 45 of 93 for 486 yards, three TDs and three INTs in two playoff games.

1984 – Had sensational season in '84; named in nationwide poll by CBS and The New York Times as most popular pro football player in America despite second-year status . . . Led NFL in attempts (564), completions (362), yards (5,084), average gain per pass attempt (9.0), percentage of TDs per attempt (8.5), TDs (48) and rating (108.9) . . . His yards, TDs and completions were new NFL records . . . His completions record was later broken by Warren

Moon in 1991 . . . Threw four TDs versus Patriots (10/21/84), breaking Bob Griese's single-season team record for TD passes in just eight games . . . In game number nine, broke Griese's seasonal team mark for passing yards that was set in '68 . . . Set AFC Championship Game records by throwing for 421 yards and four TDs in 45-28 win over Pittsburgh on 1/6/85 . . . In Super Bowl XIX, completed 29 of 50 for 318 yards and one TD.

1983 – Enjoyed unparalleled success for first-year QB in '83 . . . Named Rookie of the Year and was first rookie QB named to start in Pro Bowl . . . Amazingly, accumulated all stats and honors despite playing only the equivalent of 10 games . . . Miniscule interception rate of 2.0 shattered Griese's '71 team record of 3.4 . . . Led AFC in passing with 96.0 rating; first rookie QB since 1970 league merger to lead a conference in passing (fifth in NFL history) . . . Third in league behind Steve Bartkowski (97.6) and Joe Theismann (97.0) . . . Tied for fourth in AFC in TDs with 20 . . . In relief appearance against Raiders (9/18/83), engineered TD drives on first two possessions as an NFL quarterback . . . Made first start in overtime loss to Buffalo (10/9/83) and was 19 of 29 for 322 yards and three TDs . . . At one point, threw 95 passes without an INT and tossed just three in 242 attempts . . . First play as an NFL QB was a sideline pass completion thrown to Duper for nine yards versus the Raiders (9/18/83) . . . Marino's first NFL TD came at the end of his first drive in the league: a six-yarder to TE Joe Rose . . . Marino's first NFL INT came a week later (10/2/83) in New Orleans as Reggie Lewis returned it 27 yards for a TD . . . Suffered left knee sprain in fourth quarter at Houston (12/4/83) and missed last two regular-season games (Strock quarterbacked Dolphins to wins in both) . . . With knee brace, returned to complete 15 of 25 in playoff loss to Seattle . . . First-round draft choice (27th overall and sixth QB, behind John Elway, Todd Blackledge, Jim Kelly, Tony Eason, and Ken O'Brien) of Miami in 1983.

COLLEGE: Had record-setting career at University of Pittsburgh from 1979-82 . . . In four seasons at Pitt, completed 693 of 1,204 passes (57.5) for 8,597 yards, 79 touchdowns and 69 interceptions . . . Graduated as Panthers' record-holder in passing yards for season (2,876 in 1981) and career (8,597); in passes attempted and completed for season (226 of 380 in 1981) and career (693 of 1,204), and in touchdown passes for season (37 in 1981) and career (79) . . . Graduated as school's all-time total offense leader with 8,290 yards compared to 6,526 of runner-up Tony Dorsett . . . Along with Dorsett, Hugh Green (Dolphins) and Bill Fralic (Atlanta) is one of only four players to have Pitt jersey retired . . . Finished college career ranked on NCAA all-time lists as fifth in passing yardage, fourth in completions and fourth in TD passes . . . During tenure at hometown school, Panthers posted records of 11-1, 11-1, 11-1 and 9-3, including four bowl appearances (Fiesta, Gator, Sugar and Cotton) . . . In senior season, stats show 221 completions in 378 attempts (58.4) for 2,432 yards, 17 TDs and 23 interceptions, including Pitt's 7-3 Cotton Bowl loss to SMU . . . Earned All-America honors as a junior and finished fourth in Heisman Trophy balloting . . . Connected on 226 of 380 attempts (59.5) for 2,876 yards, 37 touchdowns and 23 interceptions . . . Was MVP at Sugar Bowl that year for second-ranked Panthers, completing 26 passes for 261 yards and three TDs in 24-20 edging of Georgia . . . Led Pitt to Gator Bowl in 1980, completing 116 of 224 throws (51.8) for 1,609 yards, 15 TDs and 14 interceptions . . . Became starter midway through freshman season of '79 hitting on 130 of 222 passes (58.6) for 1,680 yards, 10 scores and nine pick-offs . . . Suffered knee injury versus West Virginia that season, missing three games and later requiring off-season surgery . . . Has B.A. in communications.

PERSONAL: Married to Claire (1/30/85), Marino and his wife have four children, Daniel Charles (9/4/86), Michael Joseph (5/18/88), Joseph Donald (7/26/89) and Alexandra Claire (5/13/92) and reside in Fort Lauderdale . . . An outstanding golfer . . . Teamed with golf pro Dan Pohl to win the championship at the AT&T Pebble Beach National ProAm in February 1988, at Pebble Beach, Calif . . . In '91 off-season worked as color commentator on USA cable network's

coverage of World League of American Football . . . Played himself in movie "Ace Ventura: Pet Detective," which starred Jim Carrey, Sean Young and Courtney Cox and was one of the most popular films in 1994 . . . Has won each of the two NFL Quarterback Challenge competitions held in Hawaii . . . Has appeared on the cover of every national sports publication at least once . . . Established the Dan Marino Foundation, which helps support many South Florida charities . . . Sponsors an annual golf tournament in February in Fort Lauderdale for the benefit of the Leukemia fund . . . Serves as the Dolphins' 1994 United Way representative . . . Had his neighborhood field in Pittsburgh named Dan Marino Field in March, 1990 . . . Was the number-one selection in the inaugural United States Football League draft, being chosen by the Los Angeles Express . . . Had been a fourth-round choice of baseball's Kansas City Royals in 1979 . . . Attended Central Catholic High School in Pittsburgh, lettering in football and baseball . . . Full name is Daniel Constantine Marino, Jr., born Sept. 15, 1961, in Pittsburgh.

NFL REGULAR SEASON STATISTICS

YEAR	TEAM	G-S	ATT.	COMP.	YDS.	PCT.	TD	INT.	LG	TKLD.	RATE
1983	Miami	11-9	296	173	2210	58.4	20	6	85t	10/80	96.0
1984	Miami	16-16	564	362	5084	64.2	48	17	80t	13/120	108.9
1985	Miami	16-16	567	336	4137	59.3	30	21	73	18/157	84.1
1986	Miami	16-16	623	378	4746	60.7	44	23	85t	17/119	92.5
1987	Miami	12-12	444	263	3245	59.2	26	13	59t	9/77	89.2
1988	Miami	16-16	606	354	4434	58.4	28	23	80t	6/31	80.8
1989	Miami	16-16	550	308	3997	56.0	24	22	78t	10/86	76.9
1990	Miami	16-16	531	306	3563	57.6	21	11	69t	15/90	82.6
1991	Miami	16-16	549	318	3970	57.9	25	13	54	27/182	85.8
1992	Miami	16-16	554	330	4116	59.6	24	16	62t	28/173	85.1
1993	Miami	5-5	150	91	1218	60.7	8	3	80t	7/42	95.9
11-YEAR TOTALS		**156-154**	**5434**	**3219**	**40,720**	**59.2**	**298**	**168**	**85t**	**160/1157**	**88.1**

NFL PLAYOFF STATISTICS

YEAR	TEAM	G-S	ATT.	COMP.	YDS.	PCT.	TD	INT.	LG	TKLD.	RATE
1983	Miami	1-1	25	15	193	60.0	2	2	32t	0/0	77.6
1984	Miami	3-3	116	71	1001	61.2	8	5	41t	4/29	94.1
1985	Miami	2-2	93	45	486	48.4	3	3	39	1/14	61.5
1990	Miami	2-2	79	42	544	53.2	5	2	64t	2/8	85.6
1992	Miami	2-2	74	39	435	52.7	4	2	30t	4/25	77.3
PLAYOFF TOTALS		**10-10**	**387**	**212**	**2659**	**54.8**	**22**	**14**	**64t**	**11/76**	**79.4**

ADDITIONAL STATS

Rushing: 28 for 45 yards, 1.6 avg., long 15, 2 TDs in 1983; 28 for -7 yards, -.3 avg., long 10 in 1984; 26 for -24 yards, -.9 avg., long 2 in 1985; 12 for -3 yards, -.3 avg., long 13 in 1986; 12 for -5 yards, -.4 avg., long 5t, 1 TD in 1987; 20 for -17 yards, -.9 avg., long 6 in 1988; 14 for -7 yards, -.5 avg., long 2, 2 TDs in 1989; 16 for 29 yards, 1.8 avg., long 15 in 1990; 27 for 32 yards, 1.2 avg., long 11, 1 TD in 1991; 20 for 66 yards, 3.3 avg., long 12 in 1992; 9 for -4 yards, -.4 avg., long 4t, 1 TD in 1993 for total of 212 for 105 yards, 0.5 avg., long 15, 7 TDs (P-8 for -3, -.4 avg., long 2t, 1 TD)

Miscellaneous Tackles: 2 in 1984, 1 in 1988, 2 in 1989, 1 in 1990, 1 in 1992 for total of 7

Fumble Recoveries: 1 in 1988

1983 GAME-BY-GAME PASSING

DATE	OPPONENT	ATT.	COMP.	YDS.	PCT.	TD	INT.	LG	TKLD.	W/L	SCORE
†9/19	at L.A. Raiders	17	11	90	64.8	2	0	11	0/0	L	14-27
†10/2	at New Orleans	22	12	150	54.5	1	1	25	1/6	L	7-17
10/9	BUFFALO	29	19	322	65.5	3	2	63t	3/35	L	35-38 (OT)
10/16	at N.Y. Jets	30	17	225	56.7	3	0	66t	3/10	W	32-14
10/23	at Baltimore	18	11	157	61.1	2	0	64	0/0	W	21-7
10/30	L.A. RAMS	38	25	279	65.8	2	1	46t	0/0	W	30-14
11/6	at San Francisco	29	15	194	51.7	2	0	29	1/11	W	20-17
11/13	at New England	37	14	141	37.8	0	1	17	1/15	L	6-17
11/20	BALTIMORE	21	14	240	66.7	1	0	85t	0/0	W	37-0
11/28	CINCINNATI	29	18	217	62.1	3	0	43	1/3	W	38-14

12/4	at Houston	26	17	195	65.4	1	1	28t	0/0	W	24-17
*12/31	SEATTLE	25	15	193	60.0	2	2	32t	0/0	L	20-27

†Played in relief of David Woodley

1984 GAME-BY-GAME PASSING

DATE	OPPONENT	ATT.	COMP.	YDS.	PCT.	TD	INT.	LG	TKLD.	W/L	SCORE
9/2	at Washington	28	21	311	75.0	5	0	74t	0/0	W	35-17
9/9	NEW ENGLAND	27	16	234	59.3	2	2	38t	0/0	W	28-7
9/17	at Buffalo	35	26	296	74.3	3	1	23	0/0	W	21-17
9/23	INDIANAPOLIS	29	14	257	48.3	2	0	80t	0/0	W	44-7
9/30	at St. Louis	36	24	429	66.7	3	0	51	1/9	W	36-28
10/7	at Pittsburgh	24	16	226	66.7	2	1	34t	0/0	W	31-7
10/14	HOUSTON	32	25	321	78.1	3	0	32t	1/6	W	28-10
10/21	at New England	39	24	316	61.5	4	1	28	0/0	W	44-24
10/28	BUFFALO	28	19	282	67.9	3	3	65t	1/4	W	38-7
11/4	at N.Y. Jets	42	23	422	54.8	2	2	54	2/15	W	31-17
11/11	PHILADELPHIA	34	20	246	58.9	1	1	21	1/12	W	24-23
11/18	at San Diego	41	28	338	68.3	2	1	32	0/0	L	28-34(OT)
11/26	N.Y. JETS	31	19	192	61.3	4	0	24	1/9	W	28-17
12/2	L.A. RAIDERS	57	35	470	61.4	4	2	64t	3/36	L	34-45
12/9	at Indianapolis	41	29	404	70.7	4	1	42	2/17	W	35-17
12/17	DALLAS	40	23	340	57.5	4	2	63t	1/12	W	28-21
*12/29	SEATTLE	34	21	262	61.8	3	2	34t	0/0	W	31-10
*1/6	PITTSBURGH	32	21	421	65.6	4	1	41t	0/0	W	45-28
*1/20	San Francisco	50	29	318	58.0	1	2	30	4/29	L	16-38

1985 GAME-BY-GAME PASSING

DATE	OPPONENT	ATT.	COMP.	YDS.	PCT.	TD	INT.	LG	TKLD.	W/L	SCORE
9/8	at Houston	24	13	159	54.2	0	2	45	1/1	L	23-26
9/15	INDIANAPOLIS	48	29	329	60.4	2	0	26	0/0	W	30-13
9/22	KANSAS CITY	35	23	258	65.7	2	1	30	0/0	W	31-0
9/29	at Denver	43	25	390	58.1	3	0	73	3/25	W	30-26
10/6	PITTSBURGH	45	27	277	60.0	1	3	27	0/0	W	24-20
10/14	at N.Y. Jets	23	13	136	56.5	0	1	25	1/10	L	7-23
10/20	TAMPA BAY	39	27	302	69.2	3	1	42	0/0	W	41-38
10/27	at Detroit	44	23	247	52.3	2	2	22	1/8	L	21-31
11/3	at New England	33	15	171	51.5	0	2	39	2/19	L	13-17
11/10	N.Y. JETS	37	21	362	56.8	3	3	60t	3/15	W	21-17
11/17	at Indianapolis	37	22	330	59.5	1	0	42	1/7	W	34-30
11/24	at Buffalo	31	22	233	70.9	2	2	22	1/17	W	23-14
12/2	CHICAGO	27	14	270	51.9	3	1	52	3/25	W	38-24
12/8	at Green Bay	44	30	345	68.2	5	1	61t	0/0	W	34-24
12/16	NEW ENGLAND	33	17	192	51.5	1	1	19	2/15	W	30-27
12/22	BUFFALO	24	15	136	62.5	2	1	23	1/16	W	28-0
*1/4	CLEVELAND	45	25	238	55.6	1	1	39	0/0	W	24-21
*1/12	NEW ENGLAND	48	20	248	41.7	2	2	29	1/14	L	14-31

1986 GAME-BY-GAME PASSING

DATE	OPPONENT	ATT.	COMP.	YDS.	PCT.	TD	INT.	LG	TKLD.	W/L	SCORE
9/7	at San Diego	36	23	290	63.9	3	0	49t	4/29	L	28-50
9/14	INDIANAPOLIS	29	17	254	58.6	1	1	47	0/0	W	30-10
9/21	at N.Y. Jets	50	30	448	60.0	6	2	46t	2/13	L	45-51(OT)
9/28	SAN FRANCISCO	46	27	301	58.7	1	4	24	2/18	L	16-31
10/5	at New England	23	13	167	56.5	1	3	45	2/15	L	7-34
10/12	BUFFALO	41	24	337	58.5	1	1	39	1/9	W	27-14
10/19	L.A. RAIDERS	32	20	286	62.5	3	2	68t	2/13	L	28-30
10/26	at Indianapolis	42	23	243	54.8	1	0	27	0/0	W	17-13
11/2	HOUSTON	29	12	220	41.4	4	2	85t	1/3	W	28-7
11/10	at Cleveland	39	22	295	56.4	2	1	24t	0/0	L	16-26
11/16	at Buffalo	54	39	404	72.2	4	0	39	2/15	W	34-24
11/24	N.Y. JETS	36	29	288	80.6	4	0	27	0/0	W	45-3
11/30	ATLANTA	40	20	303	50.0	2	4	54t	0/0	L	14-20
12/7	at New Orleans	41	27	241	65.9	3	0	23t	0/0	W	31-27
12/14	at L.A. Rams	46	29	403	63.0	5	1	69t	1/4	W	37-31(OT)
12/22	NEW ENGLAND	39	23	266	59.0	3	2	32t	0/0	L	27-34

1987 GAME-BY-GAME PASSING

DATE	OPPONENT	ATT.	COMP.	YDS.	PCT.	TD	INT.	LG	TKLD.	W/L	SCORE
9/13	at New England	37	19	165	51.4	3	2	27	0/0	L	21-28
9/20	at Indianapolis	32	23	254	71.9	3	0	43	1/9	W	23-10
10/25	BUFFALO	36	24	303	66.7	4	0	25t	1/7	L	31-34(OT)
11/1	PITTSBURGH	31	25	332	80.6	4	2	50t	0/0	W	35-24
11/8	at Cincinnati	41	26	262	63.4	1	0	30t	3/27	W	20-14
11/15	INDIANAPOLIS	34	14	194	41.2	2	1	37	0/0	L	21-40
11/22	at Dallas	39	22	265	56.4	1	1	41	1/7	W	20-14
11/29	at Buffalo	28	13	165	46.4	0	3	24	1/8	L	0-27

12/7	N.Y. JETS	40	29	293	72.5	1	0	35	0/0	W	37-28
12/13	at Philadelphia	39	25	376	64.1	3	1	54	2/19	W	28-10
12/20	WASHINGTON	50	22	393	44.0	3	1	59t	0/0	W	23-21
12/28	NEW ENGLAND	37	21	243	56.8	1	2	24	0/0	L	10-24

1988 GAME-BY-GAME PASSING

DATE	OPPONENT	ATT.	COMP.	YDS.	PCT.	TD	INT.	LG	TKLD.	W/L	SCORE
9/4	at Chicago	22	9	113	40.9	1	0	28t	0/0	L	7-34
9/11	at Buffalo	34	22	221	64.7	0	0	30	1/2	L	6-9
9/18	GREEN BAY	33	22	261	66.7	2	2	36	1/5	W	24-17
9/25	at Indianapolis	35	22	276	62.9	2	1	39t	4/24	L	13-15
10/2	MINNESOTA	37	20	264	54.1	2	3	36	0/0	W	24-7
10/9	at L.A. Raiders	36	14	175	38.9	1	1	25	0/0	W	24-14
10/16	SAN DIEGO	45	26	329	57.8	1	0	51	0/0	W	31-28
10/23	N.Y. JETS	60	35	521	58.3	3	5	56	0/0	L	30-44
10/30	at Tampa Bay	46	27	266	58.7	2	0	33	0/0	W	17-14
11/6	at New England	51	29	359	56.7	1	2	32	0/0	L	10-21
11/14	BUFFALO	30	19	224	63.3	1	3	27	0/0	L	6-31
11/20	NEW ENGLAND	29	19	169	65.5	0	0	21	0/0	L	3-6
11/27	at N.Y. Jets	35	17	353	48.6	5	0	80t	0/0	L	34-38
12/4	INDIANAPOLIS	32	26	304	81.3	3	1	55	0/0	L	28-31
12/12	CLEVELAND	50	30	404	60.0	4	3	46	0/0	W	38-31
12/18	at Pittsburgh	31	17	195	54.8	0	2	42	0/0	L	24-40

1989 GAME-BY-GAME PASSING

DATE	OPPONENT	ATT.	COMP.	YDS.	PCT.	TD	INT.	LG	TKLD.	W/L	SCORE
9/10	BUFFALO	38	25	255	65.8	1	2	23	0/0	L	24-27
9/17	at New England	28	17	226	60.7	3	3	28	0/0	W	24-10
9/24	N.Y. JETS	55	33	427	60.0	3	2	43t	0/0	L	33-40
10/1	at Houston	29	11	103	37.9	0	2	24	0/0	L	7-39
10/8	CLEVELAND	33	19	234	57.6	1	1	35t	0/0	W	13-10 (OT)
10/15	at Cincinnati	33	16	266	48.5	0	1	41	0/0	W	20-13
10/22	GREEN BAY	37	24	333	64.9	2	2	61	0/0	W	23-20
10/29	at Buffalo	36	20	255	55.6	1	3	44t	2/16	L	17-31
11/5	INDIANAPOLIS	26	14	149	56.0	2	0	21	0/0	W	19-13
11/12	at N.Y. Jets	34	18	359	52.9	3	2	78t	2/15	W	31-23
11/19	at Dallas	36	21	255	58.3	1	0	48t	2/17	W	17-14
11/26	PITTSBURGH	16	8	128	50.0	1	0	66t	0/0	L	14-34
12/3	at Kansas City	37	18	218	48.7	3	1	47	0/0	L	21-26
12/10	NEW ENGLAND	32	21	300	65.6	0	1	36	0/0	W	31-10
12/17	at Indianapolis	33	15	150	45.5	0	1	20	2/18	L	13-42
12/24	KANSAS CITY	47	28	339	59.6	3	1	35	2/20	L	24-27

1990 GAME-BY-GAME PASSING

DATE	OPPONENT	ATT.	COMP.	YDS.	PCT.	TD	INT.	LG	TKLD.	W/L	SCORE
9/9	at New England	34	22	255	64.7	2	3	35t	0/0	W	27-24
9/16	BUFFALO	26	18	177	69.2	1	0	23	0/0	W	30-7
9/23	at N.Y. Giants	30	14	115	46.7	0	2	20	1/7	L	3-20
9/30	at Pittsburgh	28	17	175	60.7	1	1	35t	1/4	W	28-6
10/7	N.Y. JETS	39	20	262	51.3	2	0	69t	0/0	W	20-16
10/18	NEW ENGLAND	34	20	245	58.8	0	1	36	2/16	W	17-10
10/28	at Indianapolis	29	21	161	72.4	1	0	18	2/11	W	27-7
11/4	PHOENIX	25	18	205	72.0	2	0	35	0/0	W	23-3
11/11	at N.Y. Jets	36	21	192	58.3	1	1	23	0/0	W	17-3
11/19	L.A. RAIDERS	36	20	214	55.6	1	0	40	2/15	L	10-13
11/25	at Cleveland	29	16	245	55.2	2	0	35t	0/0	W	30-13
12/2	at Washington	33	17	223	51.5	1	1	38	1/2	L	20-42
12/9 (OT)	PHILADELPHIA	54	27	365	50.0	2	0	37	2/14	W	23-20
12/16	SEATTLE	29	17	250	58.6	2	1	45	1/8	W	24-17
12/23	at Buffalo	43	24	287	55.8	2	1	43	3/13	L	14-24
12/30	INDIANAPOLIS	26	14	192	53.8	1	0	53t	0/0	W	23-17
*1/5	KANSAS CITY	30	19	221	63.3	2	0	37	2/8	W	17-16
*1/12	at Buffalo	49	23	323	46.9	3	2	64t	0/0	L	34-44

1991 GAME-BY-GAME PASSING

DATE	OPPONENT	ATT.	COMP.	YDS.	PCT.	TD	INT.	LG	TKLD.	W/L	SCORE
9/1	at Buffalo	28	17	267	60.7	3	0	43t	2/17	L	31-35
9/8	INDIANAPOLIS	25	14	147	56.0	1	1	20	2/18	W	17-6
9/15	at Detroit	34	16	174	47.1	0	0	18	2/20	L	13-17
9/22	GREEN BAY	32	19	212	59.4	0	1	40	3/17	W	16-13
9/29	at N.Y. Jets	34	17	245	50.0	1	1	32	4/20	L	23-41
10/6	at New England	38	25	321	65.8	2	0	34	1/7	W	20-10
10/13	at Kansas City	29	15	216	51.7	0	0	54	0/0	L	7-42
10/20	HOUSTON	40	19	229	47.5	1	3	39	1/11	L	13-17
11/3	at Indianapolis	37	21	231	56.8	1	0	37	0/0	W	10-6

11/10	NEW ENGLAND	29	19	263	65.5	3	1	32t	1/8	W	30-20
11/18	BUFFALO	42	23	326	54.8	2	2	41	1/9	L	27-41
11/24	at Chicago	30	16	183	53.3	1	2	31	3/11	W	16-13 (OT)
12/1	TAMPA BAY	32	20	307	62.5	2	0	51	1/10	W	33-14
12/9	CINCINNATI	33	24	281	72.7	3	0	43t	1/9	W	37-13
12/15	at San Diego	41	26	286	63.4	3	1	39	2/13	L	30-38
12/22	N.Y. JETS	45	27	282	60.0	2	1	27	3/12	L	20-23 (OT)

1992 GAME-BY-GAME PASSING

DATE	OPPONENT	ATT.	COMP.	YDS.	PCT.	TD	INT.	LG	TKLD.	W/L	SCORE
9/14	at Cleveland	35	25	322	71.4	1	0	47	3/22	W	27-23
9/20	L.A. RAMS	37	21	223	56.8	2	1	38	0/0	W	26-10
9/27	at Seattle	39	23	254	59.0	1	3	20	2/17	W	19-17
10/4	at Buffalo	33	21	282	63.6	3	1	36	0/0	W	37-10
10/11	ATLANTA	40	20	250	50.0	0	0	46	1/2	W	21-17
10/18	NEW ENGLAND	30	21	294	70.0	4	1	44t	1/5	W	38-17
10/25	INDIANAPOLIS	45	25	355	55.6	2	3	48t	1/7	L	20-31
11/1	at N.Y. Jets	26	14	225	53.8	2	0	42	2/12	L	14-26
11/8	at Indianapolis	28	22	245	78.6	2	0	42	1/4	W	28-0
11/16	BUFFALO	33	22	321	66.7	2	1	55	4/35	L	20-26
11/22	HOUSTON	40	19	237	47.5	1	1	39t	4/16	W	19-16
11/29	at New Orleans	42	26	259	61.9	1	1	29	5/36	L	13-24
12/6	at San Francisco	31	19	192	61.3	0	0	24	1/7	L	3-27
12/14	L.A. RAIDERS	26	16	234	61.5	1	1	62t	1/6	W	20-7
12/20	N.Y. JETS	30	15	206	50.0	2	2	55t	1/3	W	19-17
12/27	at New England	39	21	217	53.8	0	1	21	1/1	W	16-13 (OT)
*1/10	SAN DIEGO	29	17	167	58.6	3	0	30t	0/0	W	31-0
*1/17	BUFFALO	45	22	268	48.9	1	2	24	4/25	L	10-29

1993 GAME-BY-GAME PASSING

DATE	OPPONENT	ATT.	COMP.	YDS.	PCT.	TD	INT.	LG	TKLD.	W/L	SCORE
9/5	at Indianapolis	40	22	236	55.0	3	1	40t	0/0	W	24-20
9/12	N.Y. JETS	29	19	286	65.5	2	0	57t	4/19	L	24-14
9/26	at Buffalo	32	20	282	62.5	1	1	36t	1/7	W	22-13
10/4	WASHINGTON	30	16	253	53.3	1	1	80t	1/5	W	17-10
10/10	at Cleveland	19	14	161	73.7	1	0	17	1/11	W	24-14

* Playoff Game

SINGLE-GAME HIGHS 'N' LOWS

Most Pass Attempts:
60 vs. N.Y Jets, 10/23/88
57 vs. L.A. Raiders, 12/2/84
55 vs. N.Y Jets, 9/24/89
54 at Buffalo, 11/16/86
54 vs. Philadelphia, 12/9/90
51 at New England, 11/6/88

Most Pass Completions:
39 at Buffalo, 11/16/86
35 vs. L.A. Raiders, 12/2/84
35 vs. N.Y. Jets, 10/23/88
33 vs. N.Y. Jets, 9/24/89
30 at Green Bay, 12/8/85
30 at N.Y. Jets, 9/21/86
30 vs. Cleveland, 12/12/88

Most Yards Passing:
521 vs. N.Y. Jets, 10/23/88
470 vs. L.A. Raiders, 12/2/84
448 at N.Y. Jets, 9/21/86
429 at St. Louis, 9/30/84
427 vs. N.Y. Jets, 9/24/89

Most TD Passes:
6 at N.Y. Jets, 9/21/86
5 at Washington, 9/2/84
5 at Green Bay, 12/8/85
5 at L.A. Rams, 12/14/86
5 at N.Y. Jets, 11/27/88
4, 13 times (last time: vs. New England, 10/18/92)

Highest Completion Pct.:
81.3 vs. Indianapolis, 12/4/88
80.6 vs. N.Y. Jets, 11/24/86
80.6 vs. Pittsburgh, 11/1/87
78.6 at Indianapolis, 11/8/92
78.1 vs. Houston, 10/14/84
75.0 at Washington, 9/2/84

Most Interceptions:
5 vs. N.Y. Jets, 10/23/88
4 vs. San Francisco, 9/28/86
4 vs. Atlanta, 11/30/86
3, 14 times (last time: vs. Indianapolis, 10/25/92)

Fewest Pass Attempts: 16 vs. Pittsburgh, 11/26/89
17 at L.A. Raiders, 9/19/83
18 at Baltimore, 10/23/83
19 at Cleveland, 10/10/93
21 vs. Baltimore, 11/20/83

Fewest Pass Completions: 8 vs. Pittsburgh, 11/26/89
9 at Chicago, 9/4/88
11 at L.A. Raiders, 9/19/83
11 at Baltimore, 10/23/83
11 at Houston, 10/1/89

Fewest Yards Passing: 90 at L.A Raiders, 9/19/83
103 at Houston, 10/1/89
113 at Chicago, 9/4/88
115 at N.Y. Giants, 9/23/90
128 vs. Pittsburgh, 11/26/89
136 at N.Y Jets, 10/14/85
136 vs. Buffalo, 12/22/85

Fewest TD Passes: 0, 20 times (last time: at New England, 12/27/92)
1, 48 times (last time: at Cleveland, 10/10/93)

Lowest Completion Pct.: 37.8 at New England, 11/13/83
37.9 at Houston, 10/1/89
38.9 at L.A. Raiders, 10/9/88
40.9 at Chicago, 9/4/88
41.2 vs. Indianapolis, 11/15/87

Fewest Interceptions: 0, 51 times (last time: at Cleveland, 10/10/93)
1, 58 times (last time: vs. Washington, 10/4/93)

Longest Completions: 85 yards (TD) to Duper vs. Baltimore, 11/20/83
85 yards (TD) to Duper vs. Houston, 11/2/86
80 yards (TD) to Duper vs. Indianapolis, 9/23/84
80 yards (TD) to Edmunds at N.Y. Jets, 11/27/88
80 yards (TD) to Martin vs. Washington, 10/4/93

Most Times Sacked: 5 at New Orleans, 11/29/92
*4 vs. San Francisco, 1/20/85
4 at San Diego, 9/7/86
4 at Indianapolis, 9/25/88
4 at N.Y. Jets, 9/29/91
4 vs. Buffalo, 11/16/92
4 vs. Houston, 11/22/92
*4 vs. Buffalo, 1/17/93
4 vs. N.Y. Jets, 9/12/93
3, 12 times (last time: at Cleveland, 9/14/92)

Most Rushing Yards: 18 at New England, 11/13/83

Longest Run: 15 at New England, 11/13/83
15 at Indianapolis, 10/28/90

*Playoff Game

PASSING BREAKDOWN

	1993								CAREER							
	W-L	ATT	COMP	YDS	PCT	TD	INT	LG	W-L	ATT	COMP	YDS	PCT	TD	INT	LG
Buf.	1-0	32	20	282	62.5	1	1	36	9-11	681	432	5375	63.4	39	27	65
Ind/Bal.	1-0	40	22	236	55.0	3	1	40	16-5	666	412	5108	60.0	37	11	85
Mia.	-	-	-	-	-	-	-	-	-	-	-	-	-	-	-	-
New E.	-	-	-	-	-	-	-	-	11-8	649	376	4544	57.9	30	29	45
NY Jets	0-1	29	19	286	65.5	2	0	57	10-9	712	417	5724	58.6	49	22	80
AFC East	**2-1**	**101**	**61**	**804**	**60.4**	**6**	**2**	**57**	**46-33**	**2728**	**1637**	**20751**	**60.0**	**155**	**89**	**85**
Cin.	-	-	-	-	-	-	-	-	4-0	136	84	1026	61.8	7	1	43
Cle.	1-0	19	14	161	73.7	1	0	17	5-1	205	126	1661	61.5	11	5	47
Hou.	-	-	-	-	-	-	-	-	4-3	220	116	1464	52.7	10	11	85
Pitt.	-	-	-	-	-	-	-	-	4-2	175	110	1333	62.9	9	9	66
AFC Cent.	**1-0**	**19**	**14**	**161**	**73.7**	**1**	**0**	**17**	**17-6**	**736**	**436**	**5484**	**59.2**	**37**	**26**	**85**
Den.	-	-	-	-	-	-	-	-	1-0	43	25	390	58.1	3	0	73
K.C.	-	-	-	-	-	-	-	-	1-3	146	84	1031	57.5	8	3	54
LA Raid.	-	-	-	-	-	-	-	-	2-3	204	116	1469	56.9	12	6	68
San D.	-	-	-	-	-	-	-	-	1-3	163	103	1243	63.2	9	2	51
Sea.	-	-	-	-	-	-	-	-	2-0	68	40	504	58.8	3	4	45
AFC West	**-**	**-**	**-**	**-**	**-**	**-**	**-**	**-**	**7-9**	**627**	**368**	**4637**	**58.7**	**35**	**15**	**73**
AFC Total	**3-1**	**120**	**75**	**965**	**62.5**	**7**	**2**	**57**	**70-48**	**4091**	**2441**	**30872**	**59.7**	**227**	**130**	**85**
Dal.	-	-	-	-	-	-	-	-	3-0	115	66	860	57.4	6	3	63
NY Gia.	-	-	-	-	-	-	-	-	0-1	30	14	115	46.7	0	2	20
Phil.	-	-	-	-	-	-	-	-	3-0	127	72	987	56.7	6	2	54
Phi/StL.	-	-	-	-	-	-	-	-	2-0	61	42	634	68.9	5	0	51
Wash.	1-0	30	16	253	53.3	1	1	80	3-1	141	76	1180	53.9	10	3	80
NFC East	**1-0**	**30**	**16**	**253**	**53.3**	**1**	**1**	**80**	**11-2**	**474**	**270**	**3776**	**57.0**	**27**	**10**	**80**

PASSING BREAKDOWN

	1993								CAREER							
	W-L	ATT	COMP	YDS	PCT	TD	INT	LG	W-L	ATT	COMP	YDS	PCT	TD	INT	LG
Chi.	-	-	-	-	-	-	-	-	2-1	79	39	566	49.4	5	3	52
Det.	-	-	-	-	-	-	-	-	0-2	78	39	421	50.0	2	2	22
Green B.	-	-	-	-	-	-	-	-	4-0	146	95	1151	65.1	9	6	61
Minn.	-	-	-	-	-	-	-	-	1-0	37	20	264	54.1	2	3	36
Tampa B.	-	-	-	-	-	-	-	-	3-0	117	74	875	63.2	7	1	51
NFC Cent.	-	-	-	-	-	-	-	-	**10-3**	**457**	**267**	**3277**	**58.4**	**25**	**15**	**61**
Atl.	-	-	-	-	-	-	-	-	1-1	80	40	553	50.0	2	4	54
LA Rams	-	-	-	-	-	-	-	-	3-0	121	75	905	62.0	9	3	69
New O.	-	-	-	-	-	-	-	-	1-1	105	65	650	61.9	5	2	29
San Fran.	-	-	-	-	-	-	-	-	1-2	106	61	687	57.5	3	4	29
NFC West	-	-	-	-	-	-	-	-	**6-4**	**412**	**241**	**2795**	**58.5**	**19**	**13**	**69**
NFC Total	**1-0**	**30**	**16**	**253**	**53.3**	**1**	**1**	**80**	**27-9**	**1343**	**778**	**9848**	**57.9**	**71**	**38**	**80**
Sept.	2-1	101	61	804	60.3	6	2	57	22-15	1281	775	9624	60.5	72	40	80
Oct.	2-0	49	30	414	61.2	2	1	80	27-12	1382	811	10341	58.7	69	50	80
Nov.	-	-	-	-	-	-	-	-	26-17	1463	855	10956	58.4	80	42	85
Dec.	-	-	-	-	-	-	-	-	22-13	1308	778	9799	59.5	77	36	69
Games 1-8	4-1	150	91	1218	60.7	8	3	80	46-28	2585	1544	19518	59.7	137	86	80
Games 9-16	-	-	-	-	-	-	-	-	51-29	2849	1675	21202	58.8	161	80	85
Home	1-1	59	35	539	59.3	3	1	80	52-24	2690	1609	20795	54.4	154	94	85
Road	3-0	91	56	679	61.5	5	2	40	45-33	2744	1610	19925	58.7	144	74	80
Wins	4-0	121	72	932	59.5	6	3	80	97-0	3330	2041	25958	61.3	199	87	85
Losses	0-1	29	19	286	65.5	2	0	57	0-57	2104	1178	14762	56.0	99	81	80
Ties	-	-	-	-	-	-	-	-	-	-	-	-	-	-	-	-
Grass	2-1	78	49	700	62.8	4	1	80	-	-	-	-	-	-	-	-
Turf	2-0	72	42	518	58.3	4	2	40	-	-	-	-	-	-	-	-
1st Down	5	51	35	320	68.6	0	1	26	-	-	-	-	-	-	-	-
2nd Down	5	54	30	438	55.6	5	1	57	-	-	-	-	-	-	-	-
3rd Down	5	45	26	460	57.8	3	1	80	-	-	-	-	-	-	-	-
4th Down	5	-	-	-	-	-	-	-	-	-	-	-	-	-	-	-
1st Half	5	86	48	737	55.8	6	1	80	-	-	-	-	-	-	-	-
2nd Half	5	64	43	481	67.2	2	2	26	-	-	-	-	-	-	-	-
Overtime	-	-	-	-	-	-	-	-	-	-	-	-	-	-	-	-

MARINO VS. HALL OF FAME QUARTERBACKS

(Comparing Dan Marino's first 11 seasons with those of the 18 quarterbacks in the Pro Football Hall of Fame)

PLAYER	ATT.	COMP.	YDS.	PCT.	TD	INT.	RATE
MARINO, DAN (MIAMI, 1983-93)	**5434**	**3219**	**40720**	**59.2**	**298**	**168**	**88.1**
Baugh, Sammy (Washington, 1937-47)	2072	1186	14998	57.2	127	137	72.8
Blanda, George (Chicago, Balt., 1949-59)	988	445	5936	45.0	48	70	51.4
Bradshaw, Terry (Pittsburgh, 1970-80)	3283	1772	23257	54.0	169	77	71.3
Dawson, Len (Pitt., Clev., Dal., K.C., 1957-67)	2007	1127	15671	56.2	158	100	86.9
Fouts, Dan (San Diego, 1973-83)	3873	2268	30114	58.6	182	168	80.9
Graham, Otto (Cleveland, 1946-55)	2626	1464	23584	55.8	174	135	86.7
Griese, Bob (Miami, 1967-77)	2784	1541	20351	55.4	161	141	76.9
Jurgensen, Sonny (Phil., Wash., 1957-67)	2792	1541	21896	55.2	174	137	81.2
Layne, Bobby (Chi., N.Y., Det., 1948-58)	2812	1378	20077	49.0	143	172	64.2
Luckman, Sid (Chicago, 1939-49)	1707	891	15463	52.2	138	123	80.3
Namath, Joe (N.Y. Jets, 1965-75)	3425	1722	25967	50.3	166	199	67.6
Starr, Bart (Green Bay, 1956-66)	2320	1248	17686	53.8	111	91	78.3
Staubach, Roger (Dallas, 1969-79)	2958	1685	22700	57.0	153	109	83.5
Tarkenton, Fran (Minnesota, Giants, 1961-71)	3797	2083	28484	54.9	216	167	79.8
Tittle, Y.A. (Balt., S.F., 1948-58)	2761	1525	20606	55.2	132	162	70.8
Unitas, Johnny (Baltimore, 1956-66)	3556	1927	28931	54.2	231	167	83.3

Van Brocklin, Norm (Los Angeles, Phil. 1949-59)	2611	1400	21140	53.6	149	161	73.9
Waterfield, Bob (Clev., Los Angeles, 1945-52)	1617	813	11849	50.3	98	127	62.0

MARINO HAS . . .

- a better touchdown to interception differential (+130) than any of the 18 QBs in the Hall of Fame over their careers; closest to him is Tarkenton at +76 (342-266).

- already passed 17 of the 18 HOF QBs in career touchdowns (Waterfield, 98 in eight years; Luckman, 139 in 12 years; Starr, 152 in 16 years; Staubach, 153 in 11 years; Namath, 173 in 13 years; Van Brocklin, 173 in 12 years; Graham, 174 in 10 years; Baugh, 186 in 16 years; Griese, 192 in 14 years; Layne, 196 in 15 years; Bradshaw, 212 in 14 years; Tittle, 212 in 15 years; Blanda, 236 in 26 years; Dawson, 239 in 19 years; Fouts, 255 in 15 years; Jurgensen, 255 in 18 years; and Unitas, 290 in 18 years).

- already passed 16 of the 18 HOF QBs in career passing yards (Waterfield, 11,849 in eight years; Luckman, 14,683 in 12 years; Baugh, 21,886 in 16 years; Staubach, 22,700 in 11 years; Graham, 23,584 in 10 years; Van Brocklin, 23,611 in 12 years; Starr, 24,713 in 16 years; Griese, 25,093 in 14 years; Layne, 26,768 in 15 years; Blanda, 26,920 in 26 years; Namath, 27,663 in 13 years; Bradshaw, 27,989 in 14 years; Tittle, 28,339 in 15 years; Dawson, 28,711 in 19 years; Jurgensen, 32,224 in 18 years; and Unitas, 40, 239 in 18 years).

- already passed 16 of the 18 HOF QBs in career pass completions (Waterfield, 814 in eight years; Graham, 872 in 10 years; Luckman, 904 in 12 years; Van Brocklin, 1,553 in 12 years; Staubach, 1,685 in 11 years; Baugh, 1,693 in 16 years; Starr, 1,808 in 16 years; Layne, 1,814 in 15 years; Namath, 1,886 in 13 years: Blanda, 1,911 in 26 years: Griese, 1,926 in 14 years; Bradshaw, 2,025 in 14 years: Tittle, 2,118 in 15 years; Dawson, 2,136 in 19 years; Jurgensen, 2,433 in 18 years; and Unitas, 2,830 in 18 years).

- already passed 16 of the 18 HOF QBs in career pass attempts (Waterfield, 1,617 in eight years; Luckman, 1,744 in 12 years; Graham, 2,626 in 10 years; Van Brocklin, 2,895 in 12 years; Staubach, 2,958 in 11 years; Baugh, 2,995 in 16 years; Starr, 3,149 in 16 years; Griese, 3,429 in 14 years; Layne, 3,700 in 15 years; Dawson, 3,741 in 19 years; Namath, 3,762 in 13 years; Tittle, 3,817 in 15 years; Bradshaw, 3,901 in 14 years; Blanda, 4,007 in 26 years; Jurgensen, 4,262 in 18 years; and Unitas, 5,186 in 18 years).

- thrown for more yards (40,720) in his first 11 seasons in football than any of the HOF QBs did in their initial 11 campaigns; closest to him is Fouts' 30,114 yards.

- thrown for more TD passes (298) in his first 11 league seasons than any of the HOF QBs did in their initial 11 campaigns; closest to him is the 231 of Unitas.

- a better career completion percentage (59.2%) than any of the HOF QBs had over their careers; closest is the 57.4% (1,808-3,149) of Bart Starr.

MARINO'S NFL RECORDS

Highest Pass Rating, Rookie Season: . . . . . **96.0 in 1983**
Highest Completion Percentage,
Rookie Season: . . . . . **58.45 in 1983 (296-173)**
Most Yards Gained, Season: . . . . . **5,084 in 1984**
Most Games, 400 or more Yards Passing, Career: **10**
Most Games, 400 or more Yards Passing, Season: . . . . . **4 in 1984**
Most Seasons, 3,000 or more Yards Passing: . . . . . **9 (1984-92)**
Most Consecutive Seasons, 3,000 or more Yards Passing: . . . . . **9 (1984-92)**
Most Touchdown Passes, Season: . . . . . **48 in 1984**
Most Games, Four or more Touchdown
Passes, Season: . . . . . **6 in 1984**
Most Consecutive Games, Four or more
Touchdown Passes: . . . . . **4 in 1984**

Lowest Percentage, Passes Had Intercepted,
Rookie Season: . . . . . **2.03 in 1983 (296-6)**
Most Seasons, 40 or more Touchdown Passes: . . . . . **2 (1984, 1986)**
Most Seasons, 30 or more Touchdown Passes: . . . . . **3 (1984-1986)**
Most Seasons, 20 or more Touchdown Passes: . . . . . **10 (1983-92)**
Most Consecutive Seasons, 30 or more
Touchdown Passes: . . . . . **3 (1984-86)**
Most Consecutive Seasons, 20 or more
Touchdown Passes: . . . . . **10 (1983-92)**
100 TD Passes in Fewest Amount of Games
to Start Career: . . . . . **44 (9/7/86 at S.D.)**
200 TD passes in Fewest Amount of Games
to Start Career: . . . . . **89 (9/17/89 at N.E.)**

(Records Tied For)

Most Seasons Leading League, Attempts: . . . . . **4 (1984, 1986, 1988, 1992)**
with Sammy Baugh (Washington, 1937, 1943, 1947-48),
Johnny Unitas (Baltimore, 1957, 1959-61) and
George Blanda (Chicago, 1953; Houston, 1963-65)
Most Seasons Leading League, Completions: . . . . . **5 (1984-86, 1988, 1992)**
with Sammy Baugh (Washington,
1937, 1943, 1945, 1947-48)
Most Seasons Leading League, Yards Gained: . . . . . **5 (1984-86, 1988, 1992)**
with Sonny Jurgensen (Philadelphia, 1961-62;
Washington, 1966-67, 1969)
Most Games, Four or More Touchdown Passes, Career. **17**
with Johnny Unitas
Most Consecutive Seasons Leading League, Completions: . . . . . **3 (1984-86)**
with George Blanda (Houston, 1963-65)
Most Consecutive Games, 400 or more Yards Passing: . . . . . **2 (1984)**
with Dan Fouts (San Diego, 1982) and
Phil Simms (N.Y. Giants, 1985)
Most Consecutive Seasons, 4,000 or more Yards Passing: . . . . . **3 (1984-86)**
with Dan Fouts (San Diego, 1979-81)
Most Games, 300 or more Yards Passing, Season: . . . . . **9 (1984)**
with Warren Moon (Houston, 1990)

AWARDS

ASSOCIATED PRESS – 1983 second-team All-NFL; 1984 All-NFL, MVP and offensive player of the year; 1985 All-NFL; 1986 All-NFL
COLLEGE & PRO FOOTBALL NEWSWEEKLY – 1984 All-NFL and MVP; 1985 All-NFL; 1992 second-team All-NFL
FOOTBALL DIGEST – 1984 All-NFL and MVP; 1985 All-NFL; 1986 All-NFL
FOOTBALL NEWS – 1983 offensive player of the year; 1984 player of the year; 1985 All-AFC; 1986 All-AFC; 1992 All-AFC
MAXWELL CLUB BERT BELL AWARD – 1984
NEA – 1984 MVP and All-NFL; 1985 second-team All-NFL; 1986 second-team All-NFL; 1992 second-team All-NFL
NFL ALUMNI – 1984 quarterback of the year; 1985 quarterback of the year; 1986 quarterback of the year
NFLPA – 1984 MVP; 1986 AFC MVP
PRO BOWL – 1983; 1984; 1985; 1986; 1987; 1991; 1992
PRO FOOTBALL WEEKLY – 1983 All-AFC; 1984 All-NFL, MVP and All-AFC; 1986 All-NFL and All-AFC
PFWA – 1984 All-NFL and MVP; 1985 All-NFL; 1986 All-NFL
SEAGRAM'S – 1984 All-NFL; 1986 player of the year
SPORTS ILLUSTRATED – 1985 All-NFL; 1986 All-NFL
SPORTING NEWS – 1983 rookie of the year; 1984 All-NFL and MVP; 1985 All-NFL; 1986 All-NFL
UNITED PRESS – 1983 All-AFC; 1984 All-AFC; 1985 All-AFC; 1986 All-AFC; 1992 All-AFC
WASHINGTON TOUCHDOWN CLUB – 1984 MVP
ALL-ROOKIE TEAMS (1983) – Sporting News, PFWA, Pro Football Weekly and Football Digest

O.J. MCDUFFIE

5-10 191
Wide Receiver **#81**
Born: 12/2/69
College: Penn State '93
Acquired: D1, 1993
NFL: Second Season
Dolphins: Second Season

PRO: 1993 – Saw action in all 16 games as rookie . . . Finished with 19 catches for 197 yards . . . Had an exceptional season as both kickoff and punt returner . . . Selected by WIOD Radio as Miami's Outstanding Special Teams Player . . . Had 28 punt returns for 317 yards for an average of 11.3 yards per return and two touchdowns . . . Also had 32 kickoff returns for 755 yards for an average of 23.6 yards per return . . . Made Dolphin debut in season opener at Indianapolis (9/5) with one kickoff return for 21 yards and three punt returns for 15 yards but fumbled first career punt return and the ball was returned by Rodney Culver for a 56-yard touchdown . . . Recorded first receptions of NFL career against Washington (10/4) with two catches for 23 yards . . . Posted a pair of catches for 27 yards at Cleveland (10/10) . . . Had four punt returns for 86 yards and scored on 71-yard punt return for a touchdown against Indianapolis (10/24) . . . McDuffie's average of 21.5 yards per punt return set a new Dolphin club record (which he later broke with a 22.8 avg. on December 13 against Pittsburgh) for the highest punt return average in a single game, breaking the former record of 18.8 yards per return, which was set by Charlie Babb on November 23, 1975, against Baltimore (four returns for 75 yards) . . . McDuffie became the first Dolphin to return a punt for a touchdown since Scott Schwedes had a 70-yard punt return for a TD at Indianapolis on December 17, 1989 . . . Caught two passes for 15 yards at N.Y. Jets (11/7) . . . Recorded one catch for 11 yards at Philadelphia (11/14) . . . Posted a three-yard reception against New England (11/21) . . . Had two catches for 10 yards and a kickoff return for 33 yards at Dallas (11/25) . . . Caught two passes for 18 yards and returned five punts for 114 yards with a 72-yard touchdown return against Pittsburgh (12/13) . . . It was the fifth longest punt return in Dolphin history and McDuffie's second punt return for a touchdown of the season (the other came on a 71-yard punt return against Indianapolis on Oct. 24) . . . He became the first Dolphin in club history to return two punts for a touchdown in the same season . . . McDuffie's average of 22.8 yards per return against the Steelers broke his own club record for the highest punt return average in a single game, which he had set earlier on Oct. 24 vs. Indianapolis (21.5 on four returns for 86 yards) . . . Had season-high three catches for 41 yards against Buffalo (12/19) . . . Recorded two catches for 18 yards and added five kickoff returns for 132 yards, including a 48-yard return at San Diego (12/27) . . . Posted one catch for 18 yards at New England (1/2/94) . . . First round draft choice (25th overall) of Miami in 1993 . . .

AMONG RETURN LEADERS: Led the Dolphins in both punt and kickoff returns . . . Finished fourth in AFC and sixth in NFL in punt returns with an average of 11.3 yards per return (317 yards on 28 returns) . . . Ranked second in AFC and sixth in NFL in kickoff returns with an average of 23.6 yards per return . . . Scored two touchdowns on punt returns which tied three others for most in NFL in 1993 . . . Became first player in Dolphin history to score two punt return touchdowns in a season . . . Tied team record with Freddie Solomon (1975-77) and Tom Vigorito (1981-85) as only Dolphin

players to return two punts for touchdowns in a career . . . Set Dolphin single-season record for fair catches on punt returns with 22 which eclipsed former record of 18 held by Jake Scott in 1971 . . . Had an average of 22.8 yards per punt return against Pittsburgh (12/13) with five returns for 114 yards which broke his own club record for the highest punt return average in a single game of 21.5, which he had set against Indianapolis on October 24, 1993, with four returns for 86 yards . . . Was only player in AFC to rank in top five in both kickoff returns and punt returns:

1993 AFC KICKOFF RETURN LEADERS

NAME, TEAM	NO.	YDS.	AVG.	TD.
R. Ismail, Raid.	25	605	24.2	0
O.J. McDUFFIE, MIA.	32	755	23.6	0
E. Ball, Cin.	23	501	21.8	0
C. Verdin, Ind.	50	1050	21.0	0
R. Crittendon, N.E.	23	478	20.8	0

1993 AFC PUNT RETURN LEADERS

NAME, TEAM	NO.	YDS.	AVG.	TD.
E. Metcalf, Cle.	36	464	12.9	2
D. Gordon, S.D.	31	395	12.7	0
T. Brown, Raid.	40	465	11.6	1
O.J. McDUFFIE, MIA	28	317	11.3	2
G. Milburn, Den.	40	425	10.6	0

COLLEGE: Four-year letterman and two-year starter at Penn State . . . Posted career statistics of 125 catches for 1,988 yards (15.9 avg.) and 16 scores . . . Added 33 rushes for 330 yards (10.0 avg.) and a TD . . . Also returned 84 punts for 1,059 yards (12.6 avg.) and three touchdowns and 24 kickoffs for 488 yards for a 20.3 average . . . Named first-team All-American by numerous publications as senior . . . Became school's first consensus All-American since linebacker Shane Conlan and running back D.J. Dozier in 1986 . . . Caught 63 passes for 977 yards (15.5 avg.) and nine scores and added 133 yards on seven carries . . . Returned 30 punts for 398 yards (13.3 avg.) and 14 kickoffs for 323 yards (23.1 avg.) . . . His 1,831 all-purpose yards topped school's all-time single-season record of 1,772 total yards by Blair Thomas in 1987 . . . Caught 46 passes for 790 yards (17.2 avg.) and six touchdowns as redshirt junior . . . Added seven rushes for 102 yards (14.6 avg.) and a score . . . Also had 33 punt returns for 358 yards (10.8 avg.) and two TDs and five kickoff returns for 117 yards (23.4 avg.) and a long of 49 yards . . . Tied former Dolphin Jimmy Cefalo's school record of two punt returns for touchdowns in a season . . . Averaged 124.3 all-purpose yards per game . . . Received a medical redshirt in 1990 . . . Caught one pass for 15 yards . . . Had two punt returns for 25 yards vs. Texas . . . Played as reserve receiver as sophomore in 1989 . . . Caught 11 passes for 164 yards (14.9 avg.) and a score . . . Added 17 carries for 88 yards . . . Ranked seventh in nation in punt returns with 19 returns for 278 yards (14.6 avg.) and a score . . . Saw limited action as freshman in 1988 . . . Caught four passes for 42 yards . . . Added one rush for six yards . . . Holds B.A. in labor and industrial relations.

PERSONAL: Single, resides in Cleveland, Ohio . . . Played one season of baseball at Penn State (1990) . . . Batted .336 with 43 hits, 23 runs scored,17 RBIs and tied school's season records with hits in 18 straight games and stealing 20 of 21 bases . . . All-American choice by USA Today as senior at Hawken High School in Gates Mills, Ohio as wide receiver and running back . . . Rushed for 1,834 yards on 261 carries and caught 45 passes for 633 yards and scored 28 touchdowns as senior . . . Also lettered in baseball in high school by belting ten home runs and hitting .539 as senior . . . Lists "Scarface" as favorite movie, "Martin" as favorite television show, "The Iliad" as favorite book . . . Named O.J. by grandmother after one of her favorite players, former Buffalo great O.J. Simpson . . . Full name is Otis James McDuffie, born December 2, 1969, in Marion, Ohio.

NFL REGULAR SEASON STATISTICS

YEAR	TEAM	G-S	NO.	YDS.	AVG.	LG.	TD
1993	Miami	16-0	19	197	10.4	18	0

ADDITIONAL STATS

Rushing: 1 for -4 yards in 1993
Punt Returns: 28 for 317 yards, 22 FC, 11.3 avg., long 72t, 2 TDs in 1993
Kickoff Returns: 32 for 755 yards, 23.6 avg., long 48 in 1993
Miscellaneous Tackles: 1 in 1993

RECEIVING BREAKDOWN

	1993						CAREER					
	GM	NO	YDS	AVG	LG	TD	GM	NO	YDS	AVG	LG	TD
Buf.	2	3	41	13.7	18	0	2	3	41	13.7	18	0
Ind/Bal.	2	0	0	0.0	0	0	2	0	0	0.0	0	0
Mia.	-	-	-	-	-	-	-	-	-	-	-	-
New E.	2	2	21	10.5	18	0	2	2	21	10.5	18	0
NY Jets	2	2	15	7.5	9	0	2	2	15	7.5	9	0
AFC East	**8**	**7**	**77**	**11.0**	**18**	**0**	**8**	**7**	**77**	**11.0**	**18**	**0**
Cin.	-	-	-	-	-	-	-	-	-	-	-	-
Cle.	1	2	27	13.5	16	0	1	2	27	13.5	16	0
Hou.	-	-	-	-	-	-	-	-	-	-	-	-
Pitt.	1	2	18	9.0	11	0	1	2	18	9.0	11	0
AFC Cent.	**2**	**4**	**45**	**11.3**	**16**	**0**	**2**	**4**	**45**	**11.3**	**16**	**0**
Den.	-	-	-	-	-	-	-	-	-	-	-	-
K.C.	1	0	0	0.0	0	0	1	0	0	0.0	0	0
LA Raid.	-	-	-	-	-	-	-	-	-	-	-	-
San D.	1	2	18	9.0	11	0	1	2	18	9.0	11	0
Sea.	-	-	-	-	-	-	-	-	-	-	-	-
AFC West	**2**	**2**	**18**	**9.0**	**11**	**0**	**2**	**2**	**18**	**9.0**	**11**	**0**
AFC Total	**12**	**13**	**140**	**10.8**	**18**	**0**	**12**	**13**	**140**	**10.8**	**18**	**0**
Dal.	1	2	10	5.0	8	0	1	2	10	5.0	8	0
NY Gia.	1	1	13	13.0	13	0	1	1	13	13.0	13	0
Phil.	1	1	11	11.0	11	0	1	1	11	11.0	11	0
Pho/StL.	-	-	-	-	-	-	-	-	-	-	-	-
Wash.	1	2	23	11.5	15	0	1	2	23	11.5	15	0
NFC East	**4**	**6**	**57**	**9.5**	**15**	**0**	**4**	**6**	**57**	**9.5**	**15**	**0**
Chi.	-	-	-	-	-	-	-	-	-	-	-	-
Det.	-	-	-	-	-	-	-	-	-	-	-	-
Green B.	-	-	-	-	-	-	-	-	-	-	-	-
Minn.	-	-	-	-	-	-	-	-	-	-	-	-
Tampa B.	-	-	-	-	-	-	-	-	-	-	-	-
NFC Cent.	**-**	**-**	**-**	**-**	**-**	**-**	**-**	**-**	**-**	**-**	**-**	**-**
Atl.	-	-	-	-	-	-	-	-	-	-	-	-
LA Rams	-	-	-	-	-	-	-	-	-	-	-	-
New O.	-	-	-	-	-	-	-	-	-	-	-	-
San Fran.	-	-	-	-	-	-	-	-	-	-	-	-
NFC West	**-**	**-**	**-**	**-**	**-**	**-**	**-**	**-**	**-**	**-**	**-**	**-**
NFC Total	**4**	**6**	**57**	**9.5**	**15**	**0**	**4**	**6**	**57**	**9.5**	**15**	**0**
Sept.	3	0	0	0.0	0	0	3	0	0	0.0	0	0
Oct.	4	4	50	12.5	16	0	4	4	50	12.5	16	0
Nov.	4	6	39	6.5	11	0	4	6	39	6.5	11	0
Dec.	5	9	108	12.0	18	0	5	9	108	12.0	18	0
Games 1-8	8	6	65	10.8	16	0	8	6	65	10.8	16	0
Games 9-16	8	13	132	10.2	18	0	8	13	132	10.2	18	0
Home	8	9	98	10.9	18	0	8	9	98	10.9	18	0
Road	8	10	99	9.9	18	0	8	10	99	9.9	18	0
Wins	9	8	74	9.3	16	0	9	8	74	9.3	16	0
Losses	7	11	123	11.2	18	0	7	11	123	11.2	18	0
Ties	-	-	-	-	-	-	-	-	-	-	-	-
Grass	11	14	161	11.5	18	0	11	14	161	11.5	18	0
Turf	5	5	36	7.2	11	0	5	5	36	7.2	11	0
1st Down	16	4	38	9.5	11	0	16	4	38	9.5	11	0
2nd Down	16	3	42	12.0	18	0	16	3	42	12.0	18	0
3rd Down	16	12	117	9.8	18	0	16	12	117	9.8	18	0
4th Down	16	0	0	0.0	0	0	16	0	0	0.0	0	0
1st Hal	16	5	60	12.0	16	0	16	5	60	12.0	16	0
2nd Half	16	14	137	9.8	18	0	16	14	137	9.8	18	0
Overtime	1	0	0	0.0	0	0	1	0	0	0.0	0	0

SCOTT MILLER

5-11 179
Wide Receiver **#83**
Born: 10/20/68
College: UCLA '91
Acquired: D9, 1991
NFL: Fourth Season
Dolphins: Fourth Season

PRO: 1993 – Was re-signed by Dolphins on May 31, 1994 . . . Saw action in three games . . . Caught two passes for 15 yards . . . Added two kickoff returns for 22 yards . . . Was inactive for first six regular season games . . . Saw first action of season against Kansas City (10/31) in special teams role . . . Had only receptions of season at N.Y. Jets (11/7) by catching two passes for 15 yards . . . Also played at San Diego (12/27) but did not catch a pass.

1992 – Saw action mainly on special teams as punt returner . . . Played in 15 games and both playoff contests . . . Did not catch a pass . . . Led team in punt returns with 24 returns for 175 yards for an average of 7.3 yards per return . . . Missed contest against Indianapolis (10/25) due to bruised ribs . . . Had season-long 19-yard punt return vs. L.A. Rams (9/20) . . . Recorded an 18-yard punt return at Seattle (9/27) . . . Played in both playoff games . . . Registered five punt returns for 45 yards in AFC Divisional Playoff game against San Diego (1/10/93) . . . Had one punt return for 14 yards in AFC Championship game vs. Buffalo (1/17/93).

1991 – Saw action in all 16 games . . . Recorded four catches for 49 yards . . . Returned 28 punts for 248 yards with an 8.9 average and a long of 32 yards . . . Ranked fifth in the AFC and 11th in the NFL in punt return average . . . Named to All-Rookie teams of College and Pro Football Newsweekly and Pro Football Weekly as punt returner . . . Made NFL debut at Buffalo (9/1), seeing action on special teams . . . Recorded first NFL reception at Detroit (9/15) by catching one pass for 12 yards . . . Registered one catch for 11 yards vs. Cincinnati (12/9) . . . Had one catch for a season-long 15 yards and added a 32-yard punt return, the longest punt return by a Dolphin in '91, at San Diego (12/15) . . . Had strong showing in preseason to earn roster spot . . . Finished tied for third on team with six catches for 95 yards and two touchdowns in the preseason . . . Named Most Valuable Player in American Bowl vs. Raiders in Tokyo (8/4) by recording three catches for 68 yards and one touchdown . . . Ninth-round draft choice (246th overall) by Miami in 1991.

COLLEGE: Two-year starter at UCLA . . . Transferred to Bruins from Saddlebrook Junior College . . . Finished UCLA career with 61 catches for 1,137 yards and 14 scores . . . Touchdown catch total tied for second (with L.A. Rams' Willie Anderson) in school's record book behind JoJo Townsell . . . Named honorable mention All-American by The Football News and second team All-Pac 10 as senior . . . Caught 38 passes for 723 yards (19.0 avg.) with nine TDs . . . Added 14 punt returns for 112 yards (8.0 avg.) and one kickoff return for 12 yards . . . Rushed twice for 23 yards . . . Missed first three games of season due to fractured right collarbone suffered in fall drills . . . Had four receptions for 152 yards and three touchdowns vs. Arizona . . . Grabbed eight passes for 130 yards and a touchdown against Oregon . . . Closed out Bruin career with eight receptions for 175 yards and two scores at Southern California . . . Started at flanker as junior in '89 . . . Came up with 23 catches for 414 yards (18.0 avg.) and five scores . . . Caught

five passes for 75 yards in first Bruin contest vs. Tennessee . . . Made three catches for 20 yards and a touchdown vs. Michigan . . . Hauled in touchdown passes from 33 and 32 yards in Stanford clash . . . Played 1987 and '88 seasons at Saddlebrook Junior College . . . Finished two-year JuCo career with 151 catches for 2,454 yards (16.3 avg.) and 17 scores . . . Had 84 receptions for 1,476 yards and five TDs as sophomore . . . Credited with 65 catches for 978 yards (15.0 avg.) and eight scores as freshman . . . Majored in history.

PERSONAL: Single, resides in El Toro, Calif . . . Led El Toro High School to 14-0 record and top ranking in state as junior . . . Led team with 64 passes for 1,267 yards and nine scores . . . Lists favorite movie as "Out for Justice" and favorite television show as "Married with Children" . . . Full name is Scott Patrick Miller, born October 20, 1968, in Phoenix, Arizona.

NFL REGULAR SEASON STATISTICS

YEAR	TEAM	G-S	NO.	YDS.	AVG.	LG	TD
1991	Miami	16-0	4	49	12.3	15	0
1992	Miami	15-0	0	0	0.0	0	0
1993	Miami	3-0	2	15	7.5	8	0
3-YEAR TOTALS		**34-0**	**6**	**64**	**10.7**	**15**	**0**

NFL PLAYOFF STATISTICS

YEAR	TEAM	G-S	NO.	YDS.	AVG.	LG	TD
1992	Miami	2-0	0	0	0.0	0	0

ADDITIONAL STATS

Punt Returns: 28 for 248 yards, 10 FC, 8.9 avg., long 32 in 1991; 24 for 175 yards, 18 FC, 7.3 avg., long 19 in 1992 for total of 52 for 423 yards, 28 FC, 8.1 avg., long 32 (P-6 for 59 yards, 1 FC, 9.8 avg., long 14)

Kickoff Returns: 2 for 22 yards, 11.0 avg., long 16 in 1993

JEFF NOVAK

6-5 295
Guard/Tackle
#67
Born: 7/27/67
College: Southwest Texas St. '90
Acquired: FA, 1993
NFL: First Season
Dolphins: First Season

PRO: Has ability to play both guard and tackle . . . Signed by Dolphins off New York Giants practice squad on December 15, 1993 . . . Was inactive for last three games of '93 season with Miami . . . Signed by Giants as free agent on March 5, 1993 . . . Waived on final roster cut and re-signed to practice squad . . . Member of Giants camp in 1992 before being waived on final roster cut . . . Re-signed by Giants for practice squad . . . Placed on Injured Reserve on October 12, 1992, with hand injury . . . Spent 1991 and '92 as starter for Montreal of World League . . . Spent 1990 and '91 seasons in training camp of San Diego . . . Seventh-round draft choice (172nd overall) of San Diego in 1990.

COLLEGE: Attended Southwest Texas State University . . . Started every game as senior at left tackle . . . Named honorable mention All-Southern Conference as junior . . . Saw reserve action during early

part of sophomore season before earning starting role . . . Originally entered school as walk-on . . . Majored in hospital administration.

PERSONAL: Married to Kim (12/30/89), couple splits residence between Austin, Tex. and Plantation Fla., with son Cade Matthew (8/25/93) . . . Attended Clear Lake High School in Houston, Texas . . . Lists "Patton" as favorite movie, "Seinfeld" as favorite television show and "The Pelican Brief" as favorite book . . . Enjoys skiing, fishing and playing golf . . . Full name is Jeffrey Ladd Novak, born July 27, 1967, in Chicago, Ill.

NFL REGULAR SEASON STATISTICS

GAMES/STARTS: (N.Y. Giants) 1992: Practice Squad, 1993: Practice Squad

JOHN OFFERDAHL

6-3 238
Linebacker
#56
Born: 8/17/64
College: Western Michigan '86
Acquired: D2, 1986
NFL: Ninth Season
Dolphins: Ninth Season

PRO: 1993 – Ranks among the top inside linebackers in NFL . . . Had season shortened due to injury for third straight year . . . Played in nine games with eight starts . . . Missed seven games due to injury (four games due to a dislocation of right shoulder and three contests due to left hamstring strain) . . . Finished with 49 tackles (28 solo) and added three passes defensed . . . Led team in tackles once and finished second on squad in tackles three times . . . Suffered torn left bicep muscle in scrimmage against Tampa Bay on July 31 that caused him to miss preseason game at Atlanta on August 6 . . . Finished second on team with ten tackles and added a pass defensed in season opener at Indianapolis (9/5) . . . Had one tackle against N.Y. Jets (9/12) before leaving game permanently in first half with deep shoulder bruise . . . Finished with six tackles at Buffalo (9/26) and played entire game despite missing almost two weeks of practice with shoulder injury . . . Led team with ten tackles against Washington (10/4) . . . Suffered dislocation of right shoulder at Cleveland (10/10) but registered six stops . . . Missed next four games due to shoulder injury . . . At time of injury he led the Dolphins in tackles with 33 stops . . . Returned to action in reserve role against New England (11/21) and finished tied for second on team with eight tackles . . . Suffered strained left hamstring at Dallas (11/25) and had to leave game . . . Started but was forced from game with same left hamstring strain against N.Y. Giants (12/5) . . . Was inactive for next three games due hamstring injury . . . Left game in first quarter in season finale at New England (1/2/94) with a left hamstring strain.

1992 – Had season shortened due to injury for second consecutive year . . . Missed most of season with an abdominal injury . . . Underwent surgery on January 7, 1993, to tighten abdominal musculature . . . Surgery was performed by Dr. William Meyers at Duke University Hospital . . . . . Started eight games in 1992 . . . Played at full strength for just first six games of season as team opened with 6-0 record and Dolphins were 5-5 in the remaining ten regular season games . . . Finished with 51 tackles (38 solo).

1.5 sacks, a forced fumble and a pass defensed . . . Opened season at Cleveland (9/14) and led team with 11 tackles and a ten-yard sack of Browns' quarterback Bernie Kosar . . . Led team with 11 tackles and recorded a half-sack (shared with Chuck Klingbeil) at Seattle (9/27) . . . Suffered an abdominal strain at Buffalo (10/4) which would hamper him for remainder of season . . . Finished second on team with seven tackles vs. New England (10/18) . . . Was inactive for contest against Indianapolis (10/25) due to abdomen injury . . . Returned to starting role at N.Y. Jets (11/1) but saw only limited action due to injury . . . Was inactive for next four games of season . . . Started contest at San Francisco (12/6) but was forced out of game early due to abdominal pain . . . Missed remaining three games of regular season as inactive player . . . Placed on Injured Reserve on January 6, 1993, and missed playoffs.

1991 – Suffered knee injury which shortened season to just six games . . . Started first six games of season before knee injury at New England (10/6) . . . Finished with 48 tackles (34 solo), a forced fumble and one-and-a-half sacks . . . Had team lead in tackles at time of injury . . . Was not selected to the Pro Bowl for first time in NFL career due to shortened season . . . Opened season with ten tackles and a forced fumble at Buffalo (9/1) . . . Led team with nine tackles and had a pass defensed vs. Indianapolis (9/8) . . . Registered four tackles and a sack vs. Green Bay (9/22) . . . Recorded team-high eight tackles at N.Y. Jets (9/29) . . . Had exceptional game at New England (10/6) before leaving game with knee injury . . . Had season-high 13 tackles and a half-sack (along with T.J. Turner) at Patriots . . . Suffered torn posterior cruciate and medial collateral ligaments of left knee when Turner fell on him following a shared sack . . . Underwent reconstructive knee surgery on Oct. 10, performed by Dr. Peter Indelicato . . . Was placed on Injured Reserve on Oct. 12 . . . Missed remainder of season.

1990 – Started all 16 regular season games and one playoff contest at left inside linebacker . . . Finished the season as the team's leading tackler with 116 tackles (98 solo) and added a sack, an interception and a forced fumble . . . It marked the third time in career that he recorded 100 or more tackles in a season . . . Named as AFC Co-Defensive Player of the Month of October (with teammate Jeff Cross), when he had 17 tackles . . . Chosen to start in Pro Bowl for fourth time in career . . . Named All-Pro for first time in career by Associated Press, The Sporting News, the Pro Football Writers, Pro Football Weekly, Newspaper Enterprise Association . . . Earned second team All-Pro by College and Pro Football Newsweekly . . . Recognized as All-AFC by the Football News and United Press International . . . Voted as team's Outstanding Linebacker by South Florida media for fourth time in five-year career (other was Barry Krauss in '89) . . . Only Dolphin linebacker to win more than four team awards was Nick Buoniconti (five, 1970-74) . . . Won Nat Moore Award for community service for second straight season . . . Tied or led the team in tackles for seven games and finished second twice . . . Recorded five games of ten or more tackles . . . Opened season with ten tackles at New England (9/9) . . . Recorded four tackles and a forced fumble vs. Buffalo (9/16) . . . Led Miami with 15 tackles at Giants (9/23) and added a pass defensed . . . Tied for team lead with six tackles and a pass defensed vs. New England (10/18) . . . Forced to leave game vs. Phoenix (11/4) late with a contusion of his right big toe . . . Returned to action next week and led team with eight tackles at Jets (11/11) . . . Recorded team-leading 12 tackles vs. Raiders (11/19) . . . Registered team-high seven tackles and a pass defensed at Cleveland (11/25) . . . Had season-high 16 tackles vs. Philadelphia (12/9) . . . Recorded only interception and sack of season vs. Seattle (9/16) . . . Led team with ten tackles at Buffalo (12/23) and added one pass defensed . . . In playoff win over Kansas City (1/5), recorded four tackles and a pass defensed despite suffering from painful arch injury to left foot . . . Placed on inactive list for post-season game at Buffalo (1/12) due to that injury . . .

PRO BOWL: Voted as starter on 1990 AFC Pro Bowl team but did not play in contest due to arch injury . . . Offerdahl and Bryan

Cox (1992) are the only Dolphin linebackers ever selected to start a Pro Bowl contest . . . Has earned Pro Bowl honors five times (1986-90) and four times was selected as a starter (1986, 1988-90) . . . Offerdahl holds the team record for most seasons selected to the Pro Bowl game as a linebacker, and he and Nick Buoniconti (1972-73) are the only Dolphin linebackers selected to play in more than one Pro Bowl.

1989 – Played in 10 games with eight starts in 1990 . . . Missed all of training camp and first six games of regular-season due to contractual dispute . . . Placed on the reserve/did not report list on July 28 . . . Remained on list until Oct. 16 when he signed a contract for remainder of '89 season . . . Added to active roster on October 21 . . . Despite short season, finished third on club in tackles with 72 (58 solo) and added 1.5 sacks . . . Recorded six or more tackles in seven of his eight starts . . . Made '89 debut vs. Green Bay (10/22), coming off bench for two plays in middle of fourth quarter . . . Saw reserve duty at Buffalo (10/29) to make eight tackles in his second game . . . Made first start of season vs. Indianapolis (11/5) and tied for team lead with nine tackles . . . Led Dolphins with 13 tackles and added a half-sack (shared with Jeff Cross) at N.Y. Jets (11/12) . . . Recorded nine tackles at Kansas City (12/3), but suffered knee injury during fourth quarter . . . Injury did not force him to miss any action, however he used a knee brace in the remaining three contests . . . Recorded nine tackles and a sack at Indianapolis (12/17) . . . Closed season with seven tackles on Dec. 24 vs. Kansas City . . . Voted by teammates as the 1989 winner of the Nat Moore Award for community service and civic participation . . . Named as starting inside linebacker for 1990 AFC Pro Bowl team . . . Suffered injury to left shoulder during game.

1988 – Started all 16 games in 1988 at right inside LB . . . Led Dolphins with 117 tackles (99 solo), two forced fumbles and a career-high two interceptions . . . Registered at least four tackles in every contest . . . Opened season with nine tackles at Chicago (9/4) . . . Teamed with fellow LB Mark Brown to sack Colts quarterback Chris Chandler on a fourth-and-one on the Dolphins' three-yard line at Indianapolis (9/25) to thwart Colt drive . . . Intercepted Tommy Kramer pass to preserve Miami's defensive shutout of Minnesota (Miami won 24-7 with Vikings' only TD coming on interception return) . . . Chalked up eight tackles and intercepted Doug Flutie pass in end zone at New England (11/6) . . . Scored season-high 11 tackles at Jets (11/27) . . . Followed performance with 10 tackle effort against Indianapolis (12/4) . . . Knocked Cleveland quarterback Bernie Kosar out of contest (12/12) with hit . . . Named to Pro Bowl for second time as a starter and third time overall . . . Named to UPI's first team All-AFC and AP's honorable mention All-NFL teams . . . Named as Miami's Outstanding Linebacker (voted by South Florida media) for third straight year.

1987 – Started nine games in 1987 . . . Miami was 6-3 in those games . . . Despite playing three fewer games than most Dolphin veterans, still finished second on team in tackles with 67 (54 solo) – 12 behind leader Jackie Shipp at 79 . . . Had 1½ QB sacks and one pass defensed . . . Suffered torn right bicep in preseason opener with Chicago (8/16/87) and was placed on injured reserve on 9/8 . . . Activated on 10/31, day before game with Pittsburgh . . . Started versus Steelers and responded with nine tackles . . . Had season-high 13 tackles at Buffalo (2) . . . Made 11 tackles versus Philadelphia (added a QB sack) and Washington . . . Recorded at least four tackles in every game but one (two versus Jets) . . . Named to second straight Pro Bowl, this time as a backup . . . Named to second-team All-AFC squad by UPI and honorable mention All-NFL team by AP . . . Won award as Miami's outstanding linebacker (voted by South Florida media) for second straight year . . . Last Dolphin to accomplish that feat was Bob Brudzinski (1983-84) . . . Enjoyed fine Pro Bowl outing as he led AFC with seven tackles in 15-6 victory . . . Had arthroscopic surgery on left ankle on 2/23/88.

1986 – Enjoyed banner rookie season in '86, earning various rookie-of-the-year awards, leading team in tackles and being

chosen to Pro Bowl . . . Was first Dolphin LB ever named as a starter to Pro Bowl; only fourth Miami LB overall (Nick Buoniconti, Kim Bokamper and A.J. Duhe were others) . . . Started all 15 regular-season games he played in; missed at Buffalo (11/16) with severely bruised right elbow he suffered week before against Cleveland . . . Led team in tackles in 10 of his 15 games . . . Led Dolphins with 135 tackles (109 solo); next Dolphin on tackle chart was Jackie Shipp with 85 . . . Recorded first NFL interception versus Colts (9/14/86) . . . Had season-high 16 tackles against New England (10/5/86) . . . Named AFC Defensive Player of the Week following Colts game (10/26/86) when he made game-saving, one-on-one, open-field tackle of Owen Gill on fourth- and-10 from Miami 22 with :33 left; had 10 tackles (nine solo) and three QB pressures on day, left locker room on crutches after aggravating left ankle injury . . . His 10 tackles versus Houston (11/2/86) and first sack of career came as he only played first half, still named Defensive Player of the Week by Sports Illustrated . . . Recorded 100th tackle of career versus Atlanta (11/30/86) . . . Among his '86 post-season honors: Old Spice NFL Rookie of the Year; Pro Bowl starter; Pro Football Weekly All-AFC, Rookie of the Year and All-Rookie Team; Football News first-team All-AFC; AP second-team All-NFL; UPI first-team All-AFC and All-Rookie; NFLPA AFC Rookie of the Year (second place); PFWA All-Rookie; and Football Digest All-Rookie . . . Tabbed as Dolphins' Outstanding Linebacker and Rookie of the Year in 1986 . . . Also won Tommy Fitzgerald Award as outstanding rookie in training camp . . . Was a late signee in rookie year, holding out until 7/29/86; showed awareness by spending five weeks prior to signing in South Florida to get used to humidity . . . Won starting post from Mark Brown on 8/4/86 . . . Second-round draft choice (52nd overall) and Miami's first pick in 1986.

COLLEGE: Started every game for Western Michigan over four-year career (1982-85) . . . Named team MVP in '84 and '85 seasons . . . Won honors as top defensive player in '83 . . . Selected to All-Mid American Conference first team in 1983,1984 and 1985 (unanimous) . . . Also chosen as MAC Defensive Player of the Year in '85 . . . Won AP All-America honors three straight seasons – 1985 (second team), 1984 (third team), 1983 (honorable mention) . . . Named most valuable defensive player of North team in 1986 Senior Bowl after stopping Heisman Trophy winner Bo Jackson twice on fourth-and-one plays . . . MAC career leader in tackles with 694 . . . WMU career leader in tackles, forced fumbles (17) and fumbles recovered (eight) . . . Also WMU season record holder in tackles (192 in 1983) forced fumbles (five in 1984) and fumble recoveries (four in 1985) . . . Led Broncos in solo, assisted and total tackles all four years . . . Best game in 1985 was against Central Michigan, when he had 24 tackles, forced two fumbles and intercepted one pass . . . Went to Western Michigan on half scholarship, but it was elevated to full scholarship after first week of practice . . . Holds B.S. in bio-medical sciences.

PERSONAL: Married to Lynn (7/2/89), couple have daughter Alexandra (3/16/92) and son Andrew (11/30/93) and live year-round in Fort Lauderdale . . . Graduated during 1990 off-season with degree in bio-medicine . . . Dolphins' nominee for 1989 and 1990 Travelers/NFL Man of the Year Award for his many charitable activities . . . Named recipient of the NFL's "Extra Effort" Award for the month of September, 1992, in recognition of his work in behalf of the victims of Hurricane Andrew. . . Offerdahl mobilized the employees of his five "Offerdahl's Bagel Gourmet" restaurants to produce more than 6,000 bagels and distributed them to homeless victims in Dade County in the days following the hurricane . . . Sponsored "Hound Dog Derby" at Biscayne Dog Track to benefit North Miami Jaycees' Big Brothers program . . . Comes from very sports-minded family . . . Parents, Arnold and Irene, are frequent visitors to both home and away Dolphin games . . . Enjoys fishing, playing bridge, listening to music and reading books . . .Favorite author is Robert Ludlum and favorite recording artists are Steve Winwood and Eric Clapton . . . Owns his own French Horn and plays it quite well . . . Owns seven locations of "Offerdahl's Bagel Gourmet" stores . . . Attended Fort Atkinson (Wis.) High School, lettering in

football, basketball and baseball . . . Full name is John Arnold Offerdahl, born Aug. 17, 1964, in Wisconsin Rapids, Wis.

NFL REGULAR SEASON STATISTICS

YEAR	TEAM	G-S	TACK.	ASST.	TOTAL	FUM. REC.	QB SACK	INT.	YDS.
1986	Miami	15-15	109	26	135	0	2	1	14
1987	Miami	9-9	54	13	67	0	1½	0	0
1988	Miami	16-16	99	18	117	1	½	2	2
1989	Miami	10-8	58	14	72	0	1½	0	0
1990	Miami	16-16	98	18	116	0	1	1	28
1991	Miami	6-6	34	14	48	0	1½	0	0
1992	Miami	8-8	38	13	51	0	1½	0	0
1993	Miami	9-8	28	21	49	0	0	0	0
8-YEAR TOTALS		**89-86**	**518**	**137**	**655**	**1**	**9½**	**4**	**44**

NFL PLAYOFF STATISTICS

YEAR	TEAM	G-S	TACK.	ASST.	TOTAL	FUM. REC.	QB SACK	INT.	YDS.
1990	Miami	1-1	4	0	4	0	0	0	0

ADDITIONAL STATS

Forced Fumbles: 3 in 1986, 2 in 1988, 1 in 1990, 1 in 1991, 1 in 1992 for total of 8

Passes Defensed: 8 in 1986, 1 in 1987, 3 in 1988, 7 in 1990, 1 in 1991, 1 in 1992, 3 in 1993 for total of 24 (P-1)

MUHAMMAD OLIVER

5-11 185 **#20**
Cornerback
Born: 3/12/69
College: Oregon '91
Acquired: FA, 1993
NFL: Third Season
Dolphins: Second Season

PRO: 1993 – Signed by Dolphins as free agent on December 21, 1993 . . . Spent parts of '93 season on rosters of Denver, Kansas City, Green Bay and Miami . . . Played in total of four games (two with Kansas City and two with Green Bay) . . . Had nine tackles (eight solo) . . . Was a member of Broncos' camp but was waived before start of season on August 30 . . . Claimed off waivers by Kansas City on August 31 . . . Played in first two games of season with Chiefs . . . Posted one tackle on special teams . . . Waived by Kansas City on September 14 . . . Signed with Green Bay on September 20 . . . Was inactive for first two games with Packers . . . Made Packer debut against Denver (10/10) . . . Also saw action at Tampa Bay (10/24) . . . Waived by Green Bay on October 25 . . . Signed by Dolphins on December 21 . . . Was inactive for last two games of season.

1992 – Saw action in first three games of '92 season with Denver . . . Recorded one kickoff return for 20 yards at San Diego (9/13) . . . Suffered partially torn ligament in left knee against Philadelphia (9/20) . . . Was placed on Injured Reserve and missed remainder of season . . . Ninth-round draft choice (249th overall) of Denver in 1992.

COLLEGE: Two-year starter at Oregon . . . Started every game as senior . . . Blocked and returned punt for 21-yard touchdown and blocked a field goal against Arizona State . . . Had an interception and a blocked punt at Washington . . . Posted an interception against Stanford . . . Missed final five games of junior season after suffering knee injury at Washington . . . Transferred to Oregon from Glendale Community College . . . Holds B.S. in sociology.

PERSONAL: Single, resides in Phoenix, Ariz . . . Attended North High School in Phoenix . . . Earned two letters in football, track and wrestling . . . Enjoys bowling and playing billiards . . . Runs track competitively during off-season . . . Ranked eighth in United States and 21st in world in decathalon by Track and Field News in 1992 . . . Full name is Muhammad Ramadan Oliver, born March 12, 1969, in Brooklyn, N.Y.

NFL REGULAR SEASON STATISTICS

YEAR	TEAM	G-S	TACK.	ASST.	TOTAL	FUM. REC.	QB SACK	INT.	YDS.
1992	Denver	3-0	0	0	0	0	0	0	0
1993	Kansas City	2-0	0	0	0	0	0	0	0
	Green Bay	2-0	8	1	9	0	0	0	0
2-YEAR TOTALS		**7-0**	**8**	**1**	**9**	**0**	**0**	**0**	**0**

ADDITIONAL STATS

Special Teams Tackles: 1 in 1993
Kickoff Returns: 1 for 20 yards in 1992
Passes Defensed: 1 in 1993

BERNIE PARMALEE

5-11 205 **#30**
Running Back
Born: 9/16/67
College: Ball State '92
Acquired: FA, 1992
NFL: Third Season
Dolphins: Third Season

PRO: 1993 – Played in all 16 games . . . Finished with four carries for 16 yards and one reception for one yard . . . Finished tied for second on team with ten special teams tackles . . . Recorded only carries of the season at San Diego (12/27) by gaining 16 yards on four carries, including a long run of 12 yards . . . Also recorded first career NFL reception with one catch for a one-yard gain against Chargers.

1992 – Played in ten regular season games and one playoff contest as rookie in 1992 . . . Saw action as reserve running back and kickoff returner . . . Signed by Miami as undrafted free agent on May 1, 1992 . . . Rushed six times for 38 yards with a long of 20 yards . . . Added seven special team tackles and 14 kickoff returns for 289 yards for a 20.6 average and a long of 32 yards . . . Waived on final roster cut on August 31 . . . Signed for team's practice squad on September 1 . . . Activated by team on October 21 after running back Aaron Craver was placed on Injured Reserve . . . Saw first NFL action vs. Houston (10/22) . . . Had only rushing attempts of regular season at Indianapolis (11/8) with six carries for 38 yards . . . Saw action in AFC Divisional Playoff game vs. San Diego (1/10/93) and

rushed five times for 18 yards with a long of six yards . . . Was deactivated on January 16, 1993, and missed AFC Championship game.

COLLEGE: Four-year starter at Ball State . . . Graduated as school's all-time leading rusher with 805 carries for 3,483 yards and 26 touchdowns . . . Added 96 catches for 812 yards and three scores . . . Had 16 career games of over 100 yards . . . Named second-team All-Mid American Conference as senior . . . Recorded 215 rushes for 1,010 yards and five scores . . . Had 30 receptions for 185 yards and one TD . . . Registered career-high 169 yards and a touchdown against Illinois State . . . Became school's all-time leading rusher during junior campaign . . . Recorded 181 carries for 662 yards and five scores . . . Named as conference Freshman of the Year as he rushed for 1,064 yards and 13 TDs . . . Holds B.A. in business administration.

PERSONAL: Married to Angela, couple resides in Fort Lauderdale, Fla., with daughter Nakia Marie . . . Attended Lincoln High School in Jersey City, N.J . . . Lettered in football (once) and baseball (three times) . . . Full name is Bernard Parmalee, born September 16, 1967, in Jersey City, N.J.

NFL REGULAR SEASON STATISTICS

			RUSHING					RECEIVING			
YEAR	TEAM	G-S	ATT.	YDS.	AVG.	LG	TD	NO.	YDS.	LG	TD
1992	Miami	10-0	6	38	6.3	20	0	0	0	0	0
1993	Miami	16-0	4	16	4.0	12	0	1	1	1	0
2-YEAR TOTALS		**26-0**	**10**	**54**	**5.4**	**20**	**0**	**1**	**1**	**1**	**0**

NFL PLAYOFF STATISTICS

			RUSHING					RECEIVING			
YEAR	TEAM	G-S	ATT.	YDS.	AVG.	LG	TD	NO.	YDS.	LG	TD
1992	Miami	1-0	5	18	3.6	6	0	0	0	0	0

ADDITIONAL STATS

Kickoff Returns: 14 for 289 yards, 20.6 avg., long 32 in 1992
Special Teams Tackles: 7 in 1992, 10 in 1993 for total of 17 (P-1)
Miscellaneous Tackles: 1 in 1992

DOUG PEDERSON

6-3 212
Quarterback
#14
Born: 1/31/68
College: Northeast Louisiana '91
Acquired: FA, 1993
NFL: Second Season
Dolphins: Second Season

PRO: 1993 – Re-signed by Dolphins on April 15, 1994 . . . Played in seven games with no starts for Miami in 1993 . . . Was signed by Dolphins as free agent on March 3, 1993 . . . Completed four of eight passes for 41 yards with a long of 12 yards . . . Saw action at quarterback three times, including twice in emergency roles following injuries . . . Was waived before start of season and re-signed for practice squad . . . Activated from practice squad onto active roster on October 23 . . . Made NFL debut against Indianapolis (10/24) as holder on field goals and PATs . . . Took first snaps from center as

NFL quarterback against Kansas City (10/31) in relief of Scott Mitchell late in contest and did not attempt a pass in that game and lost one yard on his only carry . . . Replaced Mitchell (left shoulder separation) in third quarter at Philadelphia (11/14) and finished contest with three completions of six attempts for 34 yards with no touchdowns or interceptions and led two drives to field goals to bring Miami back from 14-13 deficit to a 19-14 win . . . Replaced Steve DeBerg (jaw and lip lacerations) briefly in third quarter against N.Y. Giants (12/5) and completed one of two passes for seven yards and one sack (a four-yard sack by Lawrence Taylor) . . . Waived by Dolphins on December 15.

1991-92 – Was member of Miami's training camp in 1991 and '92 . . . Waived by team on final cutdown in 1992 . . . Spent majority of season on Dolphins' practice squad . . . Signed by Miami on June 1, 1992 . . . Played with New York/New Jersey Knights of World League in 1992 . . . Finished season with 70 completions of 128 attempts for 1,077 yards with eight touchdowns and three interceptions . . . Saw reserve action most of season . . . Led Knights to first win of season in first starting assignment by hitting on 18 of 39 passes for 257 yards with two scores against Frankfurt Galaxy . . . Had best game of season in season-finale at Montreal Machine by completing 17 of 27 passes for 309 yards with two scores . . . Was a member of Miami's training camp in 1991 . . . Signed by Miami as undrafted free agent on April 30, 1991.

COLLEGE: Four-year letterman and three-year starter at Northeast Louisiana . . . Finished career with 571 completions of 1,032 attempts for 6,445 yards with 33 touchdowns and 41 interceptions . . . Finished senior campaign by hitting on 205 of 367 attempts for 2,282 yards with 10 touchdowns and 14 interceptions . . . Led Southland Conference in passing . . . Recorded 243 completions of 436 attempts for 2,603 with 16 touchdowns and 15 interceptions as junior . . . Started final six games of sophomore season . . . Recorded 121 completions of 226 attempts for 1,549 yards with seven touchdowns and 12 interceptions . . . Saw reserve action as second-year freshman . . . Played in only two games . . . Hit on two of three attempts for 11 yards . . . Redshirted as a freshman . . . Holds B.A. in business management.

PERSONAL: Married to Jeannie, couple resides in Monroe, La . . . Played prep football at Ferndale (Wash.) High School . . . Named All-League at quarterback, free safety and kicker . . . Had career high school statistics of 106 completions in 250 attempts for 1,880 yards and 19 touchdowns . . . Full name is Doug I. Pederson, born January 31, 1968, in Bellingham, Wash.

NFL REGULAR SEASON STATISTICS

YEAR	TEAM	G-S	ATT.	COMP.	YDS.	PCT.	TD	INT.	LG	TKLD.	RATE
1993	Miami	7-0	8	4	41	50.0	0	0	12	1/4	65.1

ADDITIONAL STATS

Rushing: 2 for -1 yards, -0.5 avg., long 0 in 1993

DOLPHIN FACT

The Dolphins owned a 1-1 record in 1993 in games decided by three points or less and a 5-4 record in games decided by seven points or less. In games decided by three points or less, Miami is 43-32-4 (.570) in the team's 28-year existence. Miami's record in games decided by seven or fewer points is 98-69-4 (.585).

JAMES SAXON

5-11 239
Running Back **#22**
Born: 3/23/66
College: San Jose State '88
Acquired: PB (K.C.), 1992
NFL: Seventh Season
Dolphins: Third Season

PRO: 1993 – Versatile player . . . Has been utilized during NFL career as fullback, halfback, receiver, blocker, kickoff returner and special teams coverage man . . . Played in all 16 games . . . Finished with five carries for 13 yards . . . Led team with 12 special teams tackles . . . Added one kickoff return for seven yards . . . Did not record a reception or rushing attempt during first six games of season . . . Recorded first carries of season against Kansas City (10/31) and gained 11 yards on three attempts, including a long run of nine yards . . . Posted two carries for two yards at San Diego (12/27).

1992 – Played in all 16 games and both playoff contests for Dolphins . . . Acquired from unprotected list of Kansas City on March 16, 1992 . . . Finished with four carries for seven yards and added five receptions for 41 yards . . . Ranked tied for third on team with seven special teams tackles . . . Made Dolphin debut in season opener at Cleveland (9/14) and recorded one carry for no yards and added one catch for five yards . . . Registered one reception for seven yards vs. L.A. Rams (9/20) . . . Had one carry for no yards at Buffalo (10/4) . . . Recorded two carries for seven yards vs. New England (10/18) . . . Had one reception for 14 yards at San Francisco (12/6) . . . Registered only multiple reception game of season with two catches for 15 yards vs. L.A. Raiders (12/14) . . . Had two carries for minus-three yards in AFC Divisional Playoff game (1/10/93) vs. San Diego . . . Saw special teams duty in AFC Championship game vs. Buffalo (1/17/93).

1991 – Played in all 16 games for Chiefs in 1991 . . . Also played in both playoff games . . . Finished with regular season totals of six carries for 13 yards . . . Added six receptions for 55 yards . . . Important member of Chiefs' special teams . . . Ranked second on team with 14 special teams tackles . . . Added four kickoff returns for 56 yards . . . Had season-high four catches for 54 yards vs. Seattle (9/22) . . . Rushed for 11 yards on two carries at San Francisco (12/14) . . . Did not record a rushing attempt or reception in playoffs.

1990 – Saw action in just six games . . . Finished season with three carries for 15 yards and one reception for five yards . . . Added five kickoff returns for 81 yards with a 16.2 average and a long of 23 yards . . . Had 13 special teams tackles . . . Suffered an ankle injury during preseason and missed first ten games of season on Injured Reserve . . . Activated off IR on November 24 . . . Had two carries for seven yards at New England (12/2) . . . Rushed once for eight yards and had a catch for five yards vs. Houston (12/16).

1989 – Played in all 16 games with two starts . . . Registered 58 carries for 233 yards with three touchdowns and 11 receptions for 86 yards . . . Also contributed on special teams with three kickoff returns for 16 yards and nine tackles . . . Rushed for 25 yards on three carries and added a reception for 18 yards vs. L.A. Raiders (9/17) . . . Had season-highs of 18 carries for 57 yards in starting assignment vs. Denver (11/12) . . . Rushed six times for 51 yards

and added two catches for 17 yards vs. Miami (12/3) . . . Had a six-yard touchdown run in season-finale at Miami (12/24).

1988 – Played in all 16 games with four starts as rookie . . . Recorded 60 carries for 236 yards with four touchdowns and 19 receptions for 177 yards . . . Added two kickoff returns for 40 yards and 18 special teams tackles . . . Won the Chiefs' Mack Lee Hill Award, which annually goes to the team's top rookie . . . Opened season as starter for first two games while Christian Okoye was on Injured Reserve . . . Registered first touchdown of NFL career on two-yard run vs. Seattle (11/20) . . . Scored winning touchdown in 38-34 win over N.Y. Jets (12/4) on one-yard plunge on fourth down with just two seconds left in game . . . Started final two games in place of injured Okoye . . . Had season-high 15 carries for 63 yards at San Diego (12/18) . . . Sixth-round draft choice (139th overall) of Kansas City in 1988.

COLLEGE: Two-year starter at San Jose State . . . Was an all-purpose runner who was used primarily at fullback . . . Had career rushing totals of 118 carries for 609 yards (5.2 avg.) and nine touchdowns . . . Caught 78 passes for 732 yards and four touchdowns . . . Returned 22 kickoffs for 24.3 average . . . Showed versatility by having all four of his pass completions (out of seven career attempts) going for touchdowns.

PERSONAL: Married to Shannon, couple resides in Plantation, Fla., with son Devin James . . . Named All-Conference tailback at Battery Creek High School in Burton, S.C . . . Also saw action as wishbone quarterback and played receiver, linebacker and defensive back . . . Was an All-County selection as a long jumper and lettered in basketball . . . Enjoys playing basketball and fishing . . . An avid fan of Star Trek television shows and movies . . . Full name is James Elijah Saxon, born March 23, 1966, in Beaufort, S.C.

NFL REGULAR SEASON STATISTICS

			RUSHING					RECEIVING			
YEAR	TEAM	G-S	ATT.	YDS.	AVG.	LG	TD	NO.	YDS.	LG	TD
1988	Kansas City	16-4	60	236	3.9	14	2	19	177	22	0
1989	Kansas City	16-2	58	233	4.0	19	3	11	86	18	0
1990	Kansas City	6-0	3	15	5.0	8	0	1	5	5	0
1991	Kansas City	16-0	6	13	2.2	8	0	6	55	22	0
1992	Miami	16-0	4	7	1.8	4	0	5	41	14	0
1993	Miami	16-0	5	13	2.6	9	0	0	0	0	0
6-YEAR TOTALS		**86-6**	**136**	**517**	**3.8**	**19**	**5**	**42**	**364**	**22**	**0**

NFL PLAYOFF STATISTICS

			RUSHING					RECEIVING			
YEAR	TEAM	G-S	ATT.	YDS.	AVG.	LG	TD	NO.	YDS.	LG	TD
1991	Kansas City	2-0	0	0	0.0	0	0	0	0	0	0
1992	Miami	2-0	0	0	0.0	0	0	0	0	0	0
PLAYOFF TOTALS		**4-0**	**0**	**0**	**0.0**	**0**	**0**	**0**	**0**	**0**	**0**

ADDITIONAL STATS

Kickoff Returns: 2 for 40 yards, 20.0 avg., long 27 in 1988; 3 for 16 yards, 5.3 avg., long 14 in 1989; 5 for 81 yards, 16.2 avg., long 23 in 1990; 4 for 56 yards, 14.0 avg., long 23 in 1991; 1 for 7 yards in 1993 for total of 15 for 200 yards, 13.3 avg., long 27

Special Teams Tackles: 18 in 1988, 9 in 1989, 13 in 1990, 14 in 1991, 7 in 1992, 12 in 1993 for total of 73

Forced Fumbles: 1 in 1988

SINGLE-GAME HIGHS

Most Rushing Yards: 63 at San Diego, 12/18/88
57 vs. Denver, 11/12/89
51 vs. Miami, 12/3/89

Most Rushing Attempts: 18 vs. Denver, 11/12/89
15 at San Diego, 12/18/88
13 at N.Y. Giants, 12/11/88

Most Rushing TDs:	1, five times
Longest Runs:	19 vs. Miami, 12/3/89
	14 vs. Cleveland, 9/4/88
	13 at L.A. Raiders, 10/30/88
Most Receptions:	4 at Pittsburgh, 11/27/88
	4 vs. Seattle, 9/22/91
Most Receiving Yards:	54 vs. Seattle, 9/22/91
	35 at Pittsburgh, 11/27/88
	32 at N.Y. Giants, 12/11/88
Longest Receptions:	22 at N.Y. Jets, 10/2/88
	22 vs. Seattle, 9/22/91
	18 vs. L.A. Raiders, 9/17/89
	18 at Pittsburgh, 11/27/88

RUSHING BREAKDOWN

	1993						CAREER					
	GM	NO	YDS	AVG	LG	TD	GM	NO	YDS	AVG	LG	TD
Buf.	2	0	0	0.0	0	0	5	0	0	0.0	0	0
Ind/Bal.	2	0	0	0.0	0	0	4	0	0	0.0	0	0
Mia.	-	-	-	-	-	-	3	7	57	8.1	19	1
New E.	2	0	0	0.0	0	0	5	4	14	3.5	5	0
NY Jets	2	0	0	0.0	0	0	6	6	23	3.8	12	1
AFC East	**8**	**0**	**0**	**0.0**	**0**	**0**	**23**	**18**	**94**	**5.2**	**19**	**2**
Cin.	-	-	-	-	-	-	2	3	6	2.0	5	0
Cle.	1	0	0	0.0	0	0	5	8	24	3.0	14	0
Hou.	-	-	-	-	-	-	5	4	21	5.3	8	1
Pitt.	1	0	0	0.0	0	0	3	3	10	3.3	6	0
AFC Cent.	**2**	**0**	**0**	**0.0**	**0**	**0**	**15**	**18**	**61**	**3.6**	**14**	**1**
Den.	-	-	-	-	-	-	7	23	76	3.3	9	0
K.C.	1	3	11	3.7	9	0	1	3	11	3.7	9	0
LA Raid.	-	-	-	-	-	-	8	11	67	6.1	14	0
San D.	1	2	2	1.0	2	0	8	23	81	3.5	11	0
Sea.	-	-	-	-	-	-	7	13	39	3.0	7	1
AFC West	**2**	**5**	**13**	**2.6**	**9**	**0**	**31**	**73**	**274**	**3.8**	**14**	**1**
AFC Total	**12**	**5**	**13**	**2.6**	**9**	**0**	**69**	**109**	**429**	**3.9**	**19**	**4**
Dal.	1	0	0	0.0	0	0	2	3	11	3.7	4	1
NY Gia.	1	0	0	0.0	0	0	2	13	40	3.1	8	0
Phil.	1	0	0	0.0	0	0	1	0	0	0.0	0	0
Pho/StL.	-	-	-	-	-	-	-	-	-	-	-	-
Wash.	1	0	0	0.0	0	0	1	0	0	0.0	0	0
NFC East	**4**	**0**	**0**	**0.0**	**0**	**0**	**6**	**16**	**51**	**3.2**	**8**	**1**
Chi.	-	-	-	-	-	-	1	0	0	0.0	0	0
Det.	-	-	-	-	-	-	1	1	1	1.0	1	0
Green B.	-	-	-	-	-	-	1	7	26	3.7	9	0
Minn.	-	-	-	-	-	-	-	-	-	-	-	-
Tampa B.	-	-	-	-	-	-	-	-	-	-	-	-
NFC Cent.	**-**	**-**	**-**	**-**	**-**	**-**	**3**	**8**	**27**	**3.4**	**9**	**0**
Atl.	-	-	-	-	-	-	2	1	-2	-2.0	-2	0
LA Rams	-	-	-	-	-	-	2	0	0	0.0	0	0
New O.	-	-	-	-	-	-	2	0	0	0.0	0	0
San Fran.	-	-	-	-	-	-	2	2	11	5.5	8	0
NFC West	**-**	**-**	**-**	**-**	**-**	**-**	**8**	**3**	**9**	**3.0**	**8**	**0**
NFC Total	**4**	**0**	**0**	**0.0**	**0**	**0**	**17**	**27**	**87**	**3.2**	**9**	**1**
Sept.	3	0	0	0.0	0	0	18	21	73	3.7	14	0
Oct.	4	3	11	3.7	9	0	22	29	112	3.9	14	1
Nov.	4	0	0	0.0	0	0	21	28	91	3.3	9	2
Dec.	5	2	2	1.0	2	0	25	58	241	4.2	19	2
Games 1-8	8	3	11	3.7	9	0	40	44	162	3.7	14	1
Games 9-16	8	2	2	1.0	2	0	46	89	355	4.0	19	4
Home	8	3	11	3.7	9	0	42	65	268	4.1	19	4
Road	8	2	2	1.0	1	0	44	71	249	3.5	13	1
Wins	9	3	11	3.7	9	0	47	51	198	3.9	19	5
Losses	7	2	2	1.0	2	0	37	85	319	3.8	14	0
Ties	-	-	-	-	-	-	2	0	0	0.0	0	0
Grass	11	5	13	2.6	9	0	34	45	165	3.7	13	1
Turf	5	0	0	0.0	0	0	52	91	352	3.9	19	4

RUSHING BREAKDOWN

	1993						CAREER					
	GM	NO	YDS	AVG	LG	TD	GM	NO	YDS	AVG	LG	TD
1st Down	16	2	9	4.5	9	0	-	-	-	-	-	-
2nd Down	16	2	2	1.0	2	0	-	-	-	-	-	-
3rd Down	16	1	2	2.0	2	0	-	-	-	-	-	-
4th Down	16	0	0	0.0	0	0	-	-	-	-	-	-
1st Half	16	0	0	0.0	0	0	-	-	-	-	-	-
2nd Half	16	5	13	2.6	9	0	-	-	-	-	-	-
Overtime	1	0	0	0.0	0	0	-	-	-	-	-	-

RECEIVING BREAKDOWN

	1993						CAREER					
	GM	NO	YDS	AVG	LG	TD	GM	NO	YDS	AVG	LG	TD
Buf.	2	0	0	0.0	0	0	5	0	0	0.0	0	0
Ind/Bal.	2	0	0	0.0	0	0	4	0	0	0.0	0	0
Mia.	-	-	-	-	-	-	3	4	30	7.5	17	0
New E.	2	0	0	0.0	0	0	5	0	0	0.0	0	0
NY Jets	2	0	0	0.0	0	0	6	1	22	22.0	22	0
AFC East	**8**	**0**	**0**	**0.0**	**0**	**0**	**23**	**5**	**52**	**10.4**	**22**	**0**
Cin.	-	-	-	-	-	-	2	1	9	9.0	9	0
Cle.	1	0	0	0.0	0	0	5	2	10	5.0	5	0
Hou.	-	-	-	-	-	-	5	3	30	10.0	15	0
Pitt.	1	0	0	0.0	0	0	3	6	43	7.2	13	0
AFC Cent.	**2**	**0**	**0**	**0.0**	**0**	**0**	**15**	**12**	**92**	**7.5**	**15**	**0**
Den.	-	-	-	-	-	-	7	1	2	2.0	2	0
K.C.	1	0	0	0.0	0	0	1	0	0	0.0	0	0
LA Raid.	-	-	-	-	-	-	8	5	51	10.0	18	0
San D.	1	0	0	0.0	0	0	8	2	16	8.0	10	0
Sea.	-	-	-	-	-	-	7	9	92	10.2	22	0
AFC West	**2**	**0**	**0**	**0.0**	**0**	**0**	**31**	**17**	**161**	**9.5**	**22**	**0**
AFC Total	**12**	**0**	**0**	**0.0**	**0**	**0**	**69**	**34**	**305**	**9.0**	**22**	**0**
Dal.	1	0	0	0.0	0	0	2	0	0	0.0	0	0
NY Gia.	1	0	0	0.0	0	0	2	4	32	8.0	16	0
Phil.	1	0	0	0.0	0	0	1	0	0	0.0	0	0
Pho/StL.	-	-	-	-	-	-	-	-	-	-	-	-
Wash.	1	0	0	0.0	0	0	1	0	0	0.0	0	0
NFC East	**4**	**0**	**0**	**0.0**	**0**	**0**	**6**	**4**	**32**	**8.0**	**16**	**0**
Chi.	-	-	-	-	-	-	1	0	0	0.0	0	0
Det.	-	-	-	-	-	-	1	0	0	0.0	0	0
Green B.	-	-	-	-	-	-	1	1	9	9.0	9	0
Minn.	-	-	-	-	-	-	-	-	-	-	-	-
Tampa B.	-	-	-	-	-	-	-	-	-	-	-	-
NFC Cent.	**-**	**-**	**-**	**-**	**-**	**-**	**3**	**1**	**9**	**9.0**	**9**	**0**
Atl.	-	-	-	-	-	-	2	1	-3	-3.0	-3	0
LA Rams	-	-	-	-	-	-	2	1	7	7.0	7	0
New O.	-	-	-	-	-	-	2	0	0	0.0	0	0
San Fran.	-	-	-	-	-	-	2	1	14	14.0	14	0
NFC West	**-**	**-**	**-**	**-**	**-**	**-**	**8**	**3**	**18**	**6.0**	**14**	**0**
NFC Total	**4**	**0**	**0**	**0.0**	**0**	**0**	**17**	**8**	**59**	**7.4**	**14**	**0**
Sept.	3	0	0	0.0	0	0	18	13	101	8.0	22	0
Oct.	4	0	0	0.0	0	0	22	8	80	10.0	22	0
Nov.	4	0	0	0.0	0	0	21	7	66	9.4	18	0
Dec.	5	0	0	0.0	0	0	25	14	117	7.8	17	0
Games 1-8	8	0	0	0.0	0	0	40	19	158	8.4	22	0
Games 9-16	8	0	0	0.0	0	0	46	23	206	9.0	22	0
Home	8	0	0	0.0	0	0	42	21	187	8.9	22	0
Road	8	0	0	0.0	0	0	44	21	177	8.6	22	0
Wins	9	0	0	0.0	0	0	47	20	164	8.3	22	0
Losses	7	0	0	0.0	0	0	37	21	178	8.7	18	0
Ties	-	-	-	-	-	-	2	1	22	22.0	22	0
Grass	11	0	0	0.0	0	0	34	10	96	10.5	14	0
Turf	5	0	0	0.0	0	0	52	32	268	8.4	22	0
1st Down	16	0	0	0.0	0	0	-	-	-	-	-	-
2nd Down	16	0	0	0.0	0	0	-	-	-	-	-	-
3rd Down	16	0	0	0.0	0	0	-	-	-	-	-	-
4th Down	16	0	0	0.0	0	0	-	-	-	-	-	-

RECEIVING BREAKDOWN

	1993						CAREER					
	GM	NO	YDS	AVG	LG	TD	GM	NO	YDS	AVG	LG	TD
1st Half	16	0	0	0.0	0	0	-	-	-	-	-	-
2nd Half	16	0	0	0.0	0	0	-	-	-	-	-	-
Overtime	1	0	0	0.0	0	0	-	-	-	-	-	-

KEITH SIMS

6-3 303
Guard **#69**
Born: 6/17/67
College: Iowa State '90
Acquired: D2, 1990
NFL: Fifth Season
Dolphins: Fifth Season

PRO: Started all 16 games in 1993 . . . Enters '94 season having started 38 straight games with the last game he missed coming against New England on November 10, 1991 . . . Selected to AFC Pro Bowl team for first time in NFL career . . . Became first Miami guard to be selected to Pro Bowl since Roy Foster in 1986 . . . Joined teammate Richmond Webb to become first pair of Dolphin offensive linemen to be selected to the Pro Bowl in same year since 1986 when center Dwight Stephenson and Foster were selected to the AFC Pro Bowl team . . . Saw limited playing time at San Diego (12/27) due to hamstring injury . . . Started all 16 regular season games and both playoff contests at left guard in 1992 . . . Played and started in 12 games in 1991 . . . Started first six games of season at left guard . . . Made his first-ever NFL reception at N.Y. Jets (9/29) by catching a deflected Dan Marino pass and rumbling nine yards before being tackled . . . Suffered cartilage damage to right knee in contest at New England (10/6) and underwent arthroscopic surgery on that knee on Oct. 8 by Dr. Dan Kanell . . . Placed on Injured Reserve on Oct. 12 . . . Missed four games (over a five-week span) before returning to action as starting left guard on Nov. 18th vs. Buffalo . . . Started each of the last six games of the season at left guard following his activation from Injured Reserve . . . Suffered a knee-injury that sidelined him for the second half of season-ending game vs. the N.Y. Jets (12/22) . . . MRI exams indicated slight ligament damage which was rehabilitated without any surgery . . . Played in 14 games with 13 starts in regular season and started both playoff contests in 1990 . . . Member of the Dolphin front line that gave up an NFL-low 16 sacks . . . Earned All-Rookie honors from United Press International, Pro Football Weekly, College and Pro Football Newsweekly, Football Digest, Football News and the Pro Football Writers . . . Made his NFL debut with Miami as starting left guard in season opener at New England on Sept. 9 . . . Sims started alongside first round pick left tackle Richmond Webb and became the first Dolphin rookie draft choices ever to start in the season opener on the offensive line . . . Also, they were just the third and fourth rookie draft choices to start on opening day on offense in the history of the Dolphins; the only other rookie draft choices to start for Miami on offense on opening day were WR Otto Stowe (1971) and FB Larry Csonka (1968) . . . In addition, rookie NT Alfred Oglesby (third round pick) also started at New England, marking the first time in Dolphin history that each of the team's top three draft choices all started on opening day . . . Started first four regular season games . . . Had his first ever NFL kickoff return at Giants (9/23), returning a

kickoff nine yards . . . Suffered knee injury at Pittsburgh on Sept. 30 . . . Underwent successful arthroscopic surgery on left knee on Oct. 2 to repair cartilage damage . . . Surgery was performed by Dr. Dan Kanell . . . Sims was not placed on injured reserve and was one of two inactive players the next two games (vs. N.Y. Jets and vs. Patriots) . . . Made return from injury at Indianapolis (10/28) by coming off bench to play most of game at left guard after starter Roy Foster left game early in first quarter with elbow injury . . . Had been out of action for three weeks (missing two games plus bye weekend) . . . Started last nine games of season and both playoff games . . . Second-round draft choice (39th overall) of Miami in 1990.

COLLEGE: Four-year starter at Iowa State (1985-86, 1988-89) . . . Redshirted in 1987 . . . Named first team All-Big Eight and honorable mention All-America as senior . . . Posted eight knockdown blocks, including two on touchdown runs, vs. Minnesota . . . Came up with key blocks on a pair of touchdown runs in Iowa contest . . . Dominated line of scrimmage as offense rolled up 626 yards vs. Oklahoma, the most yardage given up by a Sooner defense in the '80s . . . Registered ten knockdown blocks while offense exploded for 530 yards in 24-20 win over Kansas . . . Earned honorable mention All-Big Eight and All-America honors as junior . . . Named team's Most Valuable Offensive Lineman . . . Registered 12 knockdown blocks to lead the way for five touchdowns (four rushing) in 42-14 win over Kansas . . . Had ten knockdowns to lead the way for ground game which accounted for 224 yards in 16-7 triumph over Kansas State . . . Received medical redshirt in 1987 after suffering toe injury in fall drills . . . Moved to guard after season . . . Started every game at left tackle as sophomore . . . Averaged ten knockdown blocks per game . . . Recorded 14 knockdown blocks and did not allow a tackle as offense accounted for season-high 507 yards in 48-19 win over Kansas State . . . Moved into starting lineup for last six games of freshman year . . . In fist collegiate start, offense accounted for three rushing touchdowns over his territory in 22-21 victory over Kansas . . . Holds B.S. in industrial technology.

PERSONAL: Single, resides in Weston, Fla . . . Attended Watchung Hills High School in Warren, N.J . . . Lettered in football and wrestling . . . Named first team all-state as two-way tackle during senior season . . . Recorded 69 tackles (45 solo) with 13 tackles for losses in senior campaign . . . Enjoys computers, music, video games and watching movies . . . Has done charity work with "Say No To Drugs" and The Make-a-Wish Foundation . . . Lists favorite television show as "Martin," and favorite book as "By Reason of Insanity" . . . Enjoys listening to various R&B groups . . . Full name is Keith A. Sims, born June 17, 1967, in Baltimore, Md.

NFL REGULAR SEASON STATISTICS

GAMES/STARTS: 1990: 14/13, 1991: 12/12, 1992: 16/16, 1993: 16/16
4-YEAR TOTALS: 58/57

NFL PLAYOFF STATISTICS

GAMES/STARTS: 1990: 2/2, 1992: 2/2 **PLAYOFF TOTALS: 4/4**

ADDITIONAL STATS

Kickoff Returns: 1 for 9 yards in 1990
Miscellaneous Tackles: 2 in 1990, 2 in 1993 for total of 4
Receiving: 1 for 9 yards in 1991

DOLPHIN FACT

Of the 28-year playoff games in the history of the Dolphins, Miami has led at the half on 14 occassions and in those 14 games, the Dolphins are 12-2. In all playoff games, Miami is 16-12.

CHRIS SINGLETON

6-2 251
Linebacker
#55
Born: 2/20/67
College: Arizona '90
Acquired: FA, 1993
NFL: Fifth Season
Dolphins: Second Season

PRO: 1993 – Versatile player with ability to play both inside and outside linebacker . . . Played in total of 17 games with four starts . . . Saw action in first eight games of season (four starts) for New England and final nine games (no starts) with Dolphins . . . Became only player in NFL history to play in 17 regular season games . . . Recorded 26 tackles (19 solo) with Patriots . . . Started first four games of season at inside linebacker . . . Opened season with seven tackles against Buffalo (9/5) . . . Tied career-high with nine tackles at Detroit (9/12) . . . Waived by New England on November 1 . . . Signed with Dolphins on November 4 . . . Saw action mainly on special teams with Miami . . . Recorded six special teams tackles . . . Made Dolphin debut at N.Y. Jets (11/7) . . . Blocked a field goal against N.Y. Giants (12/5).

1992 – Played in eight games with seven starts at outside linebacker . . . Finished with 38 tackles (27 solo) and an interception . . . Missed first two games of season due to groin injury suffered in preseason . . . Made first start of year at N.Y. Jets (10/4) and had six tackles . . . Scored on 82-yard interception return at Indianapolis (11/15) . . . Posted season-high nine tackles at Atlanta (11/29) before suffering sprained right ankle . . . Missed remainder of season on inactive list.

1991 – Played in 12 games with 11 starts at outside linebacker . . . Finished tied for fifth on team with 60 tackles (41 solo) and added one fumble recovery, one forced fumble, one sack and one pass defensed . . . Missed four games because of ankle injuries . . . Registered three tackles and a sack at Indianapolis (9/1) . . . Had career-high nine tackles vs. Cleveland (9/8) . . . Recovered first career fumble at Phoenix (9/29) . . . Missed consecutive weeks (10/27-11/10) because of ankle injury suffered vs. Minnesota (10/20) . . . Played vs. N.Y. Jets and forced a fumble . . . Returned to starting line-up vs. Buffalo (11/24) and had nine tackles . . . Did not play at Cincinnati (12/22) after re-injuring ankle at N.Y. Jets (12/15).

1990 – Played in 13 games with four starts as rookie . . . Finished season with 28 tackles (20 solo) and three sacks . . . Made NFL debut at Indianapolis (9/16) and saw special teams action . . . Named Miller Lite Player of the Game at Cincinnati (9/23) with six tackles and two sacks . . . Had one sack and a tackle vs. Seattle (10/8) . . . Made first career start at Philadelphia (11/4) and had three solo tackles . . . Was on inactive list vs. N.Y. Giants because of injury suffered at N.Y. Jets (12/23) . . . First-round draft choice (eighth overall) of New England in 1990.

COLLEGE: Three-year starter at Arizona . . . Finished career with 287 tackles (181 solo) . . . Selected as two-time first-team All-Pac 10 . . . Named second-team All-American as senior by the Sporting News . . . Finished season with 95 tackles (66 solo) and team-high ten sacks . . . Earned honorable mention All-American as junior . . . Led team with 116 tackles (62 solo), and 4.5 sacks . . . Started all but one game as sophomore . . . Majored in sociology.

PERSONAL: Married to Bettina, couple resides in Fort Lauderdale, Fla . . . Was all-county and second-team all-state as linebacker and running back at Parsippany (N.J.) High School . . . Twin brother Kevin was a teammate at Arizona . . . Kevin was diagnosed with acute lymphoblastic leukemia in July of 1989 and Chris gave his brother a bone marrow transplant in January of 1990 . . . Full name is Chris Singleton, born on February 20, 1967, in Omaha, Neb.

NFL REGULAR SEASON STATISTICS

YEAR	TEAM	G-S	TACK.	ASST.	TOTAL	FUM. REC.	QB SACK	INT.	YDS.
1990	New England	13-4	20	8	28	0	3	0	0
1991	New England	12-11	41	19	60	1	1	0	0
1992	New England	8-7	27	11	38	0	0	1	82
1993	New England	8-4	19	7	26	0	0	0	0
	Miami	9-0	0	0	0	0	0	0	0
4-YEAR TOTALS		**50-26**	**107**	**45**	**152**	**1**	**4**	**1**	**82**

ADDITIONAL STATS

Forced Fumbles: 1 in 1991
Passes Defensed: 1 in 1991, 1 in 1992 for total 2
Special Teams Tackles: 6 in 1993
Blocked Field Goals: 1 in 1993
Touchdowns: 1 interception return in 1992

FRANKIE SMITH

5-9 191 **#28**
Cornerback
Born: 10/8/68
College: Baylor '92
Acquired: FA, 1989
NFL: Second Season
Dolphins: Second Season

PRO: 1993 – Signed by Dolphins as free agent on March 17, 1993 . . . Played in five games with one start . . . Finished with nine tackles (all solo) and a pass defensed . . . Added two tackles on special teams . . . Was inactive for first five games of season . . . Waived by Dolphins on October 22 and signed for practice squad the following day . . . Activated off practice squad on November 29 . . . Made NFL debut in reserve role against New York Giants (12/5) . . . Recorded first NFL tackle at San Diego (12/27) . . . Started at left cornerback in season finale at New England (1/2/94) and responded with eight tackles.

1992 – Saw action in Atlanta's training camp . . . Waived by Falcons on final roster cut . . . Fourth-round draft choice (104th overall) of Atlanta in 1992.

COLLEGE: Four-year letterman and two-year starter at Baylor . . . Recorded 61 tackles, four interceptions, nine passes defensed and two fumble recoveries as senior . . . Also returned punts for an average of 10.5 yards per return . . . Missed entire 1990 season as redshirt due to ankle injury . . . Was being converted to fullback when he sustained injury . . . Had 42 tackles as junior in 1989 . . . Saw action as reserve defensive back as sophomore and freshman . . . Majored in business.

PERSONAL: Single, resides in Groesbeck, Texas . . . Named all-state at running back at Groesbeck High School . . . Had 1,246 yards and 14 touchdowns as senior . . . Also earned four letters in track and basketball . . . Full name is Frankie L. Smith, born October 8, 1968, in Groesbeck, Texas.

NFL REGULAR SEASON STATISTICS

YEAR	TEAM	G-S	TACK.	ASST.	TOTAL	FUM. REC.	INT.	YDS.	LG
1993	Miami	5-1	9	0	9	0	0	0	0

ADDITIONAL STATS

Passes Defensed: 1 in 1993
Special Teams Tackles: 2 in 1993

MICHAEL STEWART

5-10 211
Safety
#35
Born: 7/12/65
College: Fresno State '87
Acquired: UFA (Rams), 1994
NFL: Eighth Season
Dolphins: First Season

PRO: 1993 – Joined Dolphins as unrestricted free agent on March 9, 1994, from Los Angeles Rams . . . Played in all 16 games with 14 starts at strong safety for Rams . . . Finished with 74 tackles (60 solo), three passes defensed, one sack, one interception and one forced fumble . . . Added four tackles on special teams . . . Opened season with four tackles at Green Bay (9/5) . . . Finished second on team with 11 tackles and added a sack and a forced fumble at N.Y. Giants (9/19) . . . Saw reserve action at Atlanta (10/14) and recorded one tackle . . . Posted nine tackles and a pass defensed at San Francisco (10/31) . . . Had reserve role against Atlanta (11/14) . . . Made only start of season at free safety and posted seven tackles and intercepted Rich Gannon pass on four-yard line with :35 left in regulation to preserve 10-6 over against Washington (11/21) . . . Had seven tackles against San Francisco (11/18) . . . Played in 100th NFL game with start at New Orleans (12/12) and recorded six tackles and a pass defensed . . . Recorded five tackles against Cleveland (12/26) . . . Closed season with four tackles against Chicago (1/2/94).

1992 – Played in 11 games with six starts . . . Finished with 42 tackles (35 solo), two passes defensed, two sacks, one fumble recovery and one special teams tackle . . . Had five solo tackles at Miami (9/20) . . . Started at linebacker against New Orleans (10/11) and recorded eight tackles and a fumble recovery . . . Suffered broken forearm in fourth quarter against N.Y. Giants (10/18) . . . Placed on Injured Reserve on October 21 . . . Missed five games due to injury . . . Returned to action against Tampa Bay (12/6) . . . Recorded two sacks of quarterback Brett Favre at Green Bay (12/20).

1991 – Started all 16 games at strong safety . . . Finished with 81 tackles (69 solo), eight passes defensed, two interceptions, two

forced fumbles, one sack and one special teams tackle . . . Posted season-high 11 tackles and first career sack against L.A. Raiders (10/20) . . . Set up first touchdown of game with interception of Steve Walsh pass against New Orleans (11/3) . . . Recorded nine tackles against San Francisco (11/25) . . . Posted interception off Chris Miller against Atlanta (12/8).

1990 – Played in all 16 games with 11 starts . . . Finished with 52 tackles (40 solo), three forced fumbles, two passes defensed, two fumble recoveries and nine special teams tackles . . . Also played middle linebacker in team's 4-7 defensive alignment . . . Registered four tackles at Green Bay (9/9) . . . Forced and recovered a fumble against Philadelphia (9/23) . . . Recorded seven tackles at Chicago (10/14) . . . Had three tackles, a pass defensed and a fumble recovery in first start of season against Atlanta (10/21) . . . Posted two tackles before leaving game with concussion at Cleveland (12/2) . . . Tallied four tackles and a special teams hit at New Orleans (12/9) . . . Recorded four tackles, two special teams hits and a forced fumble at Atlanta (12/23).

1989 – Played in all 16 games with 15 starts . . . Finished with 72 tackles (59 solo), seven passes defensed, three fumble recoveries, two interceptions and five special teams tackles . . . Tallied ten tackles against Indianapolis (9/17) . . . Had seven solo tackles against San Francisco . . . Totaled season-high 12 tackles at Minnesota (11/5) . . . Returned a Gary Hogeboom pass for a 41-yard touchdown at Phoenix (11/19) . . . Suffered a mild concussion at Dallas (12/3) . . . Recorded three tackles and an interception on Rams' two-yard line against San Francisco (12/11) . . . Registered five tackles, two passes defensed and a fumble recovery at Philadelphia (12/31) . . . Started all three playoff games . . . Recorded 22 tackles (18 solo) and an interception in playoffs . . . Had eight tackles and intercepted Phil Simms' pass to setup Rams' first touchdown in playoff win over Giants (1/7/90) . . . Credited with nine tackles in NFC Championship Game loss at San Francisco (1/14/90).

1988 – Played in all 16 games with ten starts . . . Finished with 60 tackles (46 solo), three passes defensed, two interceptions, two fumble recoveries and 14 special teams tackles . . . Named special teams player of the week with five special teams tackles against L.A. Raiders (9/18) . . . Replaced Vince Newsome (neck injury) for starting role at strong safety for last nine games . . . Had two takeaways which led to touchdowns on a fumble recovery and first career interception against Seattle (10/23) . . . Recorded interception to set-up game-winning field goal in 12-10 win at New Orleans (10/30) . . . Credited with 11 tackles at Philadelphia (11/6) . . . Saw reserve action in playoff loss at Minnesota (12/26) and recorded four tackles.

1987 – Played in 12 games with four starts as rookie . . . Finished with 35 tackles (26 solo) and 11 hits on special teams . . . Started last three games of season at strong safety after Vince Newsome suffered knee injury . . . Named special teams player of the week following games against Minnesota (forced fumble) and Cleveland (three tackles) . . . Recorded nine tackles against Dallas (12/21) . . . Posted six tackles at San Francisco (12/28) . . . Eighth-round draft choice (214th overall) of L.A. Rams in 1987.

COLLEGE: Two-year starter at Fresno State . . . Named first-team All-Pacific Coast Athletic Association as both junior and senior . . . Finished fourth on team with 59 tackles (33 solo) and tied for second in PCAA in interceptions with five as senior . . . Selected as All-American defensive back at Bakersfield Junior College before transferring to Fresno State in 1985 . . . Majored in business administration.

PERSONAL: Married to Zetta (8/17/86), couple resides in Bakersfield, Calif., with sons, Michael II (5/16/86) and Andru (9/17/88) . . . Has spent past few off-seasons attending classes at Cal State-Bakersfield to finish degree . . . Enjoys experimenting with computers during off-season . . . Involved with numerous

community-oriented programs such as D.A.R.E . . . Has worked with Boys and Girls Club in Orange County, Calif . . . Lists "Coming to America" as favorite movie, "Young and the Restless" as favorite television show and the Bible as favorite book . . . Attended Bakersfield (Calif.) High School . . . Named two-time all-city performer in both baseball and football (outside linebacker and offensive guard) . . . Was selected in free agent baseball draft by Milwaukee Brewers in 29th-round in 1984, Minnesota Twins in 26th-round in 1986 and Toronto Blue Jays in 49th-round in 1987 . . . Full name is Michael A. Stewart, born July 12, 1965, in Atascadero, Calif.

NFL REGULAR SEASON STATISTICS

YEAR	TEAM	G-S	TACK.	ASST.	TOTAL	FUM. REC.	INT.	YDS.	LG	TD
1987	L.A. Rams	12-4	26	9	35	0	0	0	0	0
1988	L.A. Rams	16-10	46	14	60	2	2	61	43	0
1989	L.A. Rams	16-15	59	13	72	3	2	76	41t	1
1990	L.A. Rams	16-11	40	12	52	2	0	0	0	0
1991	L.A. Rams	16-16	69	12	81	0	2	8	8	0
1992	L.A. Rams	11-6	35	7	42	1	0	0	0	0
1993	L.A. Rams	16-14	60	14	74	0	1	30	30	0
7-YEAR TOTALS		**103-76**	**335**	**81**	**416**	**8**	**7**	**167**	**43**	**1**

NFL PLAYOFF STATISTICS

YEAR	TEAM	G-S	TACK.	ASST.	TOTAL	FUM. REC.	INT.	YDS.	LG	TD
1988	L.A. Rams	1-0	3	1	4	0	0	0	0	0
1989	L.A. Rams	3-3	18	4	22	0	1	29	29	0
PLAYOFF TOTALS		**4-3**	**21**	**5**	**26**	**0**	**1**	**29**	**29**	**0**

ADDITIONAL STATS

Sacks: 1 in 1991, 2 in 1992, 1 in 1993 for total of 4

Passes Defensed: 3 in 1988, 7 in 1989, 2 in 1990, 8 in 1991, 2 in 1992, 3 in 1993 for total of 25 (P-1)

Forced Fumbles: 3 in 1990, 2 in 1991, 1 in 1993 for total of 6

Safety: 1 in 1987

Kickoff Returns: 1 for 0 yards in 1988

Special Teams Tackles: 11 in 1987, 14 in 1988, 5 in 1989, 9 in 1990, 1 in 1991, 1 in 1992, 4 in 1993 for total of 45

KELLY STOUFFER

6-3 222
Quarterback
#11
Born: 7/6/64
College: Colorado State '87
Acquired: FA, 1994
NFL: Sixth Season
Dolphins: First Season

PRO: 1993 – Signed by Dolphins as free agent on April 15, 1994 . . . Did not play in NFL in 1993 . . . Had tryout with Cincinnati Bengals but was not offered contract.

1992 – Played in nine games with seven starts for Seattle . . . Completed 92 of 190 passes (48.4%) for 900 yards with three touchdowns and nine interceptions for a rating of 47.7 . . . Was

sacked 26 times for 222 yards in losses . . . Rushed nine times for 37 yards . . . Started first five games of season . . . Opened season against Cincinnati (9/6) and completed 15 of 33 passes for 172 yards . . . Hit on 13 of 31 passes for 106 yards with one touchdown and two interceptions at Kansas City (9/13) . . . Threw for 166 yards and a touchdown on 16 of 28 passes with an interception against Miami (9/27) . . . Suffered shoulder injury against San Diego (10/4) . . . Placed on Injured Reserve on October 7 . . . Activated from IR on November 13 . . . Came off bench at L.A. Raiders (11/15) and completed five of 11 passes for 34 yards . . . Returned to starting role against Kansas City (11/22) and completed 13 of 30 passes for 164 yards with a touchdown and four interceptions.

1991 – Played in two games with one start . . . Completed six of 15 passes (40.0%) for 57 yards with no touchdowns and one interception for a rating of 23.5 . . . Was sacked two times for nine yards in losses . . . Did not have a rushing attempt . . . Opened season on Injured Reserve with shoulder injury suffered in preseason . . . Activated from IR on September 25 . . . Spent first two games following IR activation on inactive list . . . Came off bench and saw first action of season at L.A. Raiders (11/26) and completed six of 13 passes for 57 yards . . . Made only start of season at Atlanta (12/15) and did not complete either of two pass attempts and threw an interception before leaving game with knee injury . . . Placed on Injured Reserve on December 21 and missed remainder of season.

1990 – Spent 15 games on inactive list . . . Was active for contest at Kansas City (10/21) but did not see game action.

1989 – Played in three games with two starts . . . Was active for 12 games but dressed and did not see game action in nine of those games . . . Completed 29 of 59 passes (49.2%) with no touchdowns and three interceptions . . . Was sacked nine times for 90 yards in losses . . . Rushed two times for 11 yards . . . Saw first action of season at Philadelphia (9/10) and completed two of six passes for eight yards with an INT . . . Started contest at N.Y. Giants (11/19) and threw for 155 yards on 16 of 29 passes with two interceptions . . . Hit on 11 of 24 passes for 107 yards at Denver (11/26).

1988 – Played in eight games with six starts . . . Joined Seattle via trade from Phoenix on April 22 in exchange for a fifth-round pick in 1988 and first and fifth round picks in 1989 . . . Completed 98 of 173 attempts (56.6%) for 1,106 yards with four touchdowns and six interceptions . . . Was sacked 13 times for 110 yards in losses . . . Rushed 19 times for 27 yards . . . Was inactive for first three games of season . . . Saw first NFL action in reserve role in second half against San Francisco (9/25) and passed for 133 yards on 11 of 15 passes, including a 46-yard touchdown pass on which he suffered a broken nose . . . Started next six games and Seahawks posted 3-3 record during starting stint . . . Named Old Spice NFL Rookie of the Week in first career start at Atlanta (10/2) by completing 11 of 21 passes for 164 yards . . . Hit on nine of 17 passes for 112 yards at Cleveland (10/9) . . . Named Rookie of the Week and set NFL rookie record with career-high 370 passing yards on 27 of 46 passes with one TD and one INT against New Orleans (10/16) . . . Suffered three interceptions on 16 of 24 passes for 101 yards at L.A. Rams (10/23) . . . Hit on two touchdown passes on 14 of 28 passes for 121 yards against San Diego (10/30).

1987 – Sat out entire 1987 season in contract dispute with Phoenix Cardinals . . . First-round draft choice (sixth overall) of Phoenix in 1987.

COLLEGE: Three-year starter at Colorado State . . . Transferred from Garden City (Kansas) Community College . . . Finished career as school's all-time leader in passing yards with 7,142 yards and completed 577 of 1,016 attempts with 36 touchdowns and 38 interceptions . . . Named first-team All-Western Athletic Conference as senior . . . Completed 205 of 374 passes for 2,604 yards with seven touchdowns and 14 interceptions as senior . . . Voted Player of Game of East-West Shrine Classic . . . Holds national junior college

single-game record with 74 pass attempts in 1982 . . . Majored in biology.

PERSONAL: Married to Barbara (6/25/88), couple resides with daughter Maci (1/16/93) in Redmond, Wash . . . Lettered in football, baseball, basketball and track at Rushville High School . . . Lists horseback riding, bow hunting and golf as hobbies . . . Enjoys watching John Wayne movies in spare time . . . Needs three more classes to complete degree in biology . . . Full name is Kelly Wayne Stouffer, born July 6, 1964, in Scottsbluff, Neb.

NFL REGULAR SEASON STATISTICS

YEAR	TEAM	G-S	ATT.	COMP.	YDS.	PCT.	TD	INT.	LG	TKLD.	RATE
1988	Seattle	8-6	173	98	1106	56.6	4	6	53	13/110	69.2
1989	Seattle	3-2	59	29	270	49.2	0	3	29	9/90	40.9
1990	Seattle	0-0	0	0	0	0.0	0	0	0	0/0	0.0
1991	Seattle	2-1	15	6	57	40.0	0	1	19	2/9	23.5
1992	Seattle	9-7	190	92	900	48.4	3	9	33	26/222	47.7
5-YEAR TOTALS		**22-16**	**437**	**225**	**2333**	**51.5**	**7**	**19**	**53**	**48/431**	**53.1**

ADDITIONAL STATS

Rushing: 19 for 27 yards, 1.4 avg., long 17 in 1988; 2 for 11 yards, 5.5 avg., long 9 in 1989; 9 for 37 yards, 4.1 avg., long 11 in 1992 for total of 30 for 75 yards, 2.5 avg., long 17

Fumble Recoveries: 1 in 1992

SINGLE-GAME HIGHS

Pass Attempts:
46 vs. New Orleans, 10/16/88
33 vs. Cincinnati, 9/6/92
31 at Kansas City, 9/13/92
30 vs. Kansas City, 11/22/92
29 at N.Y. Giants, 11/1/89

Pass Completions:
27 vs. New Orleans, 10/16/88
16 at L.A. Rams, 10/23/88
16 at N.Y. Giants, 11/19/89
16 vs. Miami, 9/27/92
15 vs. Cincinnati, 9/6/92

Yards Passing:
370 vs. New Orleans, 10/16/88
172 vs. Cincinnati, 9/6/92
166 vs. Miami, 9/27/92
164 at Atlanta, 10/2/88
164 vs. Kansas City, 11/22/92

TD Passes:
2 vs. San Diego, 10/30/88
1, five times

Interceptions:
4 vs. Kansas City, 11/22/92
3 at L.A. Rams, 10/23/88
2, three times

Long Passes:
53 at Atlanta, 10/2/88
46t vs. San Francisco, 9/25/88
34 vs. New Orleans, 10/16/88
33 vs. Cincinnati, 9/6/92
31 at New England, 9/20/92

PASSING BREAKDOWN

	1993								CAREER							
	G	ATT	COMP	YDS	PCT	TD	INT	LG	G	ATT	COMP	YDS	PCT	TD	INT	LG
Buf.	-	-	-	-	-	-	-	-	1	22	10	105	45.5	0	1	29
Ind/Bal.	-	-	-	-	-	-	-	-	-	-	-	-	-	-	-	-
Mia.	-	-	-	-	-	-	-	-	1	28	16	166	57.1	1	1	26
New E.	-	-	-	-	-	-	-	-	1	28	14	116	50.0	0	0	31
NY Jets	-	-	-	-	-	-	-	-	-	-	-	-	-	-	-	-
AFC East	-	-	-	-	-	-	-	-	**3**	**78**	**40**	**387**	**51.3**	**1**	**2**	**31**
Cin.	-	-	-	-	-	-	-	-	1	33	15	172	45.5	0	0	33
Cle.	-	-	-	-	-	-	-	-	1	17	9	112	52.9	0	0	24
Hou.	-	-	-	-	-	-	-	-	-	-	-	-	-	-	-	-
Pitt.	-	-	-	-	-	-	-	-	-	-	-	-	-	-	-	-
AFC Cent.	-	-	-	-	-	-	-	-	**2**	**50**	**24**	**284**	**48.0**	**0**	**0**	**33**

PASSING BREAKDOWN

	1993								CAREER							
	G	ATT	COMP	YDS	PCT	TD	INT	LG	G	ATT	COMP	YDS	PCT	TD	INT	LG
Den.	-	-	-	-	-	-	-	-	4	46	24	218	52.2	0	2	20
K.C.	-	-	-	-	-	-	-	-	2	61	26	270	42.6	2	6	25
LA Raid.	-	-	-	-	-	-	-	-	2	24	11	91	45.8	0	0	19
San D.	-	-	-	-	-	-	-	-	2	35	17	152	48.6	2	0	23
Sea.	-	-	-	-	-	-	-	-	-	-	-	-	-	-	-	-
AFC West	-	-	-	-	-	-	-	-	**10**	**166**	**78**	**731**	**47.0**	**4**	**8**	**25**
AFC Total	-	-	-	-	-	-	-	-	**15**	**294**	**142**	**1402**	**48.3**	**5**	**10**	**33**
Dal.	-	-	-	-	-	-	-	-	-	-	-	-	-	-	-	-
NY Gia.	-	-	-	-	-	-	-	-	1	29	16	155	55.2	0	2	29
Phil.	-	-	-	-	-	-	-	-	1	6	2	8	33.3	0	1	5
Pho/StL.	-	-	-	-	-	-	-	-	-	-	-	-	-	-	-	-
Wash.	-	-	-	-	-	-	-	-	-	-	-	-	-	-	-	-
NFC East	-	-	-	-	-	-	-	-	**2**	**35**	**18**	**163**	**51.4**	**0**	**3**	**29**
Chi.	-	-	-	-	-	-	-	-	-	-	-	-	-	-	-	-
Det.	-	-	-	-	-	-	-	-	-	-	-	-	-	-	-	-
Green B.	-	-	-	-	-	-	-	-	-	-	-	-	-	-	-	-
Minn.	-	-	-	-	-	-	-	-	-	-	-	-	-	-	-	-
Tampa B.	-	-	-	-	-	-	-	-	-	-	-	-	-	-	-	-
NFC Cent.	-	-	-	-	-	-	-	-	-	-	-	-	-	-	-	-
Atl.	-	-	-	-	-	-	-	-	2	23	11	164	47.8	0	1	53
LA Rams	-	-	-	-	-	-	-	-	1	24	16	101	66.7	0	3	21
New O.	-	-	-	-	-	-	-	-	1	46	27	370	58.7	1	1	34
San Fran.	-	-	-	-	-	-	-	-	1	15	11	133	73.3	1	1	46
NFC West	-	-	-	-	-	-	-	-	**5**	**108**	**65**	**768**	**60.2**	**2**	**6**	**53**
NFC Total	-	-	-	-	-	-	-	-	**7**	**143**	**83**	**931**	**58.0**	**2**	**9**	**53**
Sept.	-	-	-	-	-	-	-	-	6	139	75	778	53.4	3	5	46
Oct.	-	-	-	-	-	-	-	-	6	155	81	799	52.3	3	4	53
Nov.	-	-	-	-	-	-	-	-	7	140	68	754	48.6	1	9	29
Dec.	-	-	-	-	-	-	-	-	3	3	1	2	33.3	0	1	2
Games 1-8	-	-	-	-	-	-	-	-	12	294	156	1577	53.1	6	9	53
Games 9-16	-	-	-	-	-	-	-	-	10	143	69	756	48.3	1	10	29
Home	-	-	-	-	-	-	-	-	9	225	121	1283	53.8	6	10	46
Road	-	-	-	-	-	-	-	-	13	212	104	1050	46.8	1	9	53
Wins	-	-	-	-	-	-	-	-	5	131	73	705	55.7	2	2	53
Losses	-	-	-	-	-	-	-	-	17	306	152	1628	49.7	5	17	46
Ties	-	-	-	-	-	-	-	-	-	-	-	-	-	-	-	-
Grass	-	-	-	-	-	-	-	-	10	196	99	1029	50.5	0	4	53
Turf	-	-	-	-	-	-	-	-	12	241	126	1304	52.3	7	15	46
1st Down	-	-	-	-	-	-	-	-	-	-	-	-	-	-	-	-
2nd Down	-	-	-	-	-	-	-	-	-	-	-	-	-	-	-	-
3rd Down	-	-	-	-	-	-	-	-	-	-	-	-	-	-	-	-
4th Down	-	-	-	-	-	-	-	-	-	-	-	-	-	-	-	-
1st Half	-	-	-	-	-	-	-	-	-	-	-	-	-	-	-	-
2nd Half	-	-	-	-	-	-	-	-	-	-	-	-	-	-	-	-
Overtime	-	-	-	-	-	-	-	-	-	-	-	-	-	-	-	-

PETE STOYANOVICH

5-11 195
Kicker
Born: 4/28/67
College: Indiana '89
Acquired: D8, 1989
NFL: Sixth Season
Dolphins: Sixth Season

#10

PRO: 1993 – Played in all 16 games . . . Signed four-year contract with Dolphins on February 21, 1994 . . . Led Dolphins in scoring with 109 points (24-32 in field goals and 37-37 in PATs) . . . Was 22-30 on field goal attempts inside 50 yards and 2-2 on field goal tries from 50 yards or more . . . Finished sixth in AFC and 11th in NFL in points and eighth in AFC and 14th in NFL in field goals . . . Reached 100 points for season on December 27 at the San Diego Chargers which marked the fourth time in his career (1990-93) that he scored

100 or more points and became the first Dolphin player to register four 100-point seasons (he had been tied with Garo Yepremian (1971-73) as the only Dolphins to score 100 or more points in three different seasons) . . . Was named as the Dolphins' nominee for the 1993 Edge NFL Man of the Year Award . . . Over the course of his five-year NFL career, Stoyanovich ranks third in field goals made (125), fourth in points (549), second in field goal percentage (79.6%) and second in field goal of 50 or more yards (11) among kickers in the regular season over that five-year span:

NFL LEADING KICKERS, LAST FIVE YEARS (1989-93)

FIELD GOALS		POINTS	
Chip Lohmiller, Wash	136	Chip Lohmiller, Wash	600
Nick Lowery, Jets	128	Nick Lowery, Jets	566
PETE STOYANOVICH, MIA	125	Mike Cofer, S.F	552
David Treadwell, NYG	124	PETE STOYANOVICH, MIA	549
Morten Andersen, N.O	123	Morten Andersen, N.O	546

FIELD GOAL PERCENTAGE*		FIELD GOALS, 50 OR MORE YARDS	
Nick Lowery, K.C	83.7	Chris Jacke, G.B	12
PETE STOYANOVICH, MIA	79.6	PETE STOYANOVICH, MIA	11
David Treadwell, NYG	78.5	Jeff Jaegar, Raid	11
Chris Jacke, G.B	78.4	Tony Zendejas, Hou-Rams	10
Morten Andersen, N.O	78.3	Morten Anderson, N.O	9

* - Minimum 100 field goals

SCORING: Stoyanovich ranks as the second-leading scorer in Dolphins history with 549 career points as he jumped from fifth to second place during the 1993 season . . . Moved passed Nat Moore (450 points) into fourth place at Buffalo (9/26); moved past Mark Clayton (492 points) into third place at Philadelphia (11/14) and moved past Uwe von Schamann (540 points) into second place at New England (1/2/94) and trails only Garo Yepremian (830 points) . . . Finished with 109 points in 1993, his fourth consecutive 100-point season (he scored 100 or more points in 1990-93) and the fourth overall 100-point season of his career . . . He became the first Dolphin kicker to score 100 or more points in four or more seasons, breaking his tie with Garo Yepremian (1971-73) as the only Dolphins to score 100 or more points in three seasons . . . Stoyanovich holds the top two and four of the top ten single season scoring totals in Dolphin history after just five years in the NFL:

DOLPHIN SINGLE SEASON SCORING LEADERS

NAME	YEAR	POINTS	NAME	YEAR	POINTS
1. PETE STOYANOVICH	1992	124	6. Garo Yepremian	1973	113
2. PETE STOYANOVICH	1991	121	7. PETE STOYANOVICH	1993	109
3. Garo Yepremian	1971	117	Uwe von Schamann	1981	109
4. Fuad Reveiz	1985	116	9. Mark Clayton	1984	108
Garo Yepremian	1972	116	10. PETE STOYANOVICH	1990	100

LONG FIELD GOALS: Stoyanovich converted his two field goal attempts of 50-plus yards during the 1993 season (52 yards at Cleveland on October 10 and 50 yards at San Diego on December 27) . . . He now has converted 11 of 22 attempts from 50 or more yards in the regular season and two of three attempts in the playoffs . . . Kicked a 53-yard field goal at the N.Y. Jets on September 23, 1991 for his sixth career field goal of 50 or more yards, breaking the team record (previously held by Yepremian) for the most career field goals of 50 or more yards . . . Stoyanovich accomplished the feat in just his third season, while Yepremian's Dolphin career lasted nine years (1970-78):

DOLPHIN KICKERS WITH FIELD GOALS OF 50 OR MORE YARDS

KICKER	DATE	OPPONENT	YARDS
PETE STOYANOVICH	November 12, 1989	at New York Jets	59
	January 5, 1991	Kansas City	58*
	September 27, 1992	at Seattle	53
	September 29, 1991	at New York Jets	53
	October 28, 1990	at Indianapolis	53
	October 10, 1993	at Cleveland	52
	November 22, 1992	Houston	52
	September 22, 1991	Green Bay	52
	January 17, 1993	Buffalo	51*
	September 23, 1990	at N.Y. Giants	51
	November 16, 1992	Buffalo	50
	December 9, 1991	Cincinnati	50
	December 27, 1993	at San Diego	50
Garo Yepremian	October 22, 1972	Buffalo	54
	September 16, 1973	San Francisco	53
	December 5, 1976	Buffalo	53
	October 1, 1972	at Minnesota	51
	December 16, 1972	Baltimore	50
Uwe von Schamann	October 21, 1979	at New England	53
	November 13, 1983	at New England	52
	September 4, 1983	at Buffalo	50
Fuad Reveiz	November 16, 1986	at Buffalo	52
	January 4, 1986	Cleveland	51*

*Playoffs

Stoyanovich has booted the two longest field goals in team history with a 59-yarder on November 12, 1989, at the N.Y. Jets and a 58-yarder on January 5, 1991, in a playoff game against Kansas City at Joe Robbie Stadium . . . His 59-yard effort against the Jets set an NFL record for the longest field goal by a rookie and broke Garo Yepremian's team record for the longest field goal in Dolphin history . . . Yepremian had booted a 54-yard field goal on Oct. 22, 1972 vs. Buffalo . . . Stoyanovich's 59-yard field goal is tied for the fourth longest field goal in NFL history, and his 58-yard FG against the Chiefs in the 1990 playoffs is tied for the seventh longest field goal, giving Stoyanovich two of the six longest field goals in NFL history:

LONGEST FIELD GOALS, NFL HISTORY

LENGTH	KICKER	OPPONENT	DATE
63	Tom Dempsey, N.O.	vs. Detroit	Nov. 8, 1970
60	Morten Anderson, N.O.	vs. Chicago	Oct. 27, 1991
60	Steve Cox, Clev.	at Cincinnati	Oct. 21, 1984
59	PETE STOYANOVICH, MIA.	at N.Y. Jets	Nov. 12, 1989
59	Steve Christie, Buff.	vs. Miami	Sept. 26, 1993
59	Tony Franklin, Phil.	at Dallas	Nov. 12, 1979
58	PETE STOYANOVICH, MIA.	vs. Kansas City	Jan. 5, 1991
58	Nick Lowery, K.C.	vs. L.A. Raiders	Sept. 12, 1986
58	Steve Cox, Clev.	vs. Denver	Dec. 4, 1983
58	Nick Lowery, K.C.	vs. Washington	Sept. 18, 1983
58	Dan Miller, Balt.	vs. San Diego	Dec. 26, 1982

His 58-yard field goal in the AFC First Round playoff game vs. Kansas City on January 5, 1991, is the longest field goal ever kicked in NFL post-season history, breaking the previous record of 54 yards set by Detroit's Eddie Murray on December 31, 1983 against San Francisco . . . It also broke the Dolphin playoff record for the longest field goal, which was 51 yards by Fuad Reveiz on January 4, 1986 against Cleveland . . . Combined with his 51 yard field goal in the AFC Championship Game at Joe Robbie Stadium against Buffalo on January 18, 1993, Stoyanovich has two of the eight longest field goals in NFL post-season history:

LONGEST FIELD GOALS, NFL PLAYOFFS

LENGTH	KICKER	OPPONENT	DATE
58	PETE STOYANOVICH, MIA.	vs. Kansas City	Jan. 5, 1991
54	Steve Christie	vs. Dallas	Jan. 30, 1994
54	Eddie Murray, Det.	vs. San Francisco	Dec. 31, 1983
52	Matt Bahr, Clev.	vs. L.A. Raiders	Jan. 8, 1983
52	Fuad Reveiz, Minn.	at N.Y. Giants	Jan. 9, 1994
52	Curt Knight, Wash.	vs. Minnesota	Dec. 22, 1973
52	Lou Groza, Clev.	vs. L.A. Rams	Dec. 23, 1951
51	PETE STOYANOVICH, MIA.	vs. Buffalo	Jan. 18, 1993
51	Fuad Reveiz, Mia.	vs. Cleveland	Jan. 4, 1986

CLUTCH KICKS: Stoyanovich has kicked a field goal that has won a game in either overtime or the fourth quarter or tied a contest in the final period that sent the game into overtime a total of 11 times in his career . . . He is 11 of 13 (84.6%) in his career in fourth quarter (or overtime) game-tying or game-winning kicks . . . Those 13 kicks covered ten games and the Dolphins won nine of those ten contests . . . His only two missed kicks in the fourth quarter or in overtime to tie or win the game for the Dolphins both came in games when he would come back to later kick game-winning field goals . . . The first of those came when he missed a 45-yard kick on October 8, 1989, against Cleveland with eight seconds left in regulation in an attempt to break a 10-10 tie in a game that the Dolphins eventually won 13-10 when Stoyanovich kicked the game-winning FG in overtime . . . His second miss came on Nov. 25, 1993 at Dallas when his 41-yard kick with 15 seconds left in regulation with the Dolphins trailing 14-13 was blocked by the Cowboys' Jimmie Jones . . . However, Dallas' Leon Lett attempted to recover the loose ball and fumbled it away to Jeff Dellenbach, who recovered on Dallas' one-yard line with three seconds left in the game . . . That gave Stoyanovich a second chance to win the game, and on the next play his 19-yard field goal as time expired gave Miami a 16-14 victory . . .

STOYANOVICH'S GAME-TYING OR WINNING FOURTH QUARTER OR OVERTIME KICKS

DATE	OPPONENT	SITUATION	LENGTH OF FIELD GOAL	W/L	FINAL SCORE
10/8/89	Cleveland	Tied at 10-10 in OT	35 yds.	W	13-10 (OT)
10/22/89	Green Bay	Tied at 20-20 with :06 left in regulation	33 yds.	W	23-20
12/9/90	Philadelphia	Trailing 17-20 with :04 left in regulation	34 yds.		
		Tied at 20-20 in OT	39 yds.	W	23-20 (OT)
9/22/91	Green Bay	Tied at 13-13 with 8:21 left in regulation	31 yds.	W	16-13
11/24/91	at Chicago	Tied at 13-13 in OT	27 yds.	W	16-13 (OT)
11/22/92	Houston	Tied at 16-16 with :02 left in regulation	52 yds.	W	19-16
12/20/92	N.Y. Jets	Trailing 16-17 with :07 left in regulation	37 yds.	W	19-17
12/27/92	at New England	Tied at 13-13 in OT	35 yds.	W	16-13 (OT)
11/25/93	at Dallas	Trailing 14-13 with :03 left in regulation	19 yds.	W	16-14
1/2/94	at New England	Trailing 27-24 with :06 left in regulation	24 yds.	L	27-33 (OT)

ACCURACY: Stoyanovich has booted 125 of 157 field goal attempts in his career for a percentage of 79.6%, the best career accuracy mark in Dolphin history . . . In his career he is 114-136 (83.8%) of field goals of under 50 yards . . . Has missed four extra points in his career . . . He converted his 100th career field goal on Dec. 27, 1992, at New England, thereby qualifying for the NFL all-time ranking of field goal accuracy, and his current percentage of 79.6% is the second best mark in NFL history:

NFL'S ALL-TIME MOST ACCURATE KICKERS

(Minimum 100 career field goals)

NAME	TEAM	YEARS	FG	FGA	PCT.
1. Nick Lowery	Kansas City	1978, 1980-93	329	410	80.24
2. PETE STOYANOVICH	MIAMI	1989-93	125	157	79.62
3. David Treadwell	N.Y. Giants	1989-93	124	158	78.48
4. Chris Jacke	Green Bay	1989-93	116	148	78.38
5. Morten Anderson	New Orleans	1982-93	274	350	78.29

GAME HIGHLIGHTS: Scored six points at Indianapolis (9/5) by going 1-1 in field goals (20 yards) and 3-3 in extra points as his field goal was the 102nd of his career and broke his tie with Uwe von Schamann (101 FGs) and moved him into sole possession of second place for the most career field goals by a Dolphin, trailing only all-time leader Garo Yepremian (165 field goals) . . . Moved past Nat Moore into fourth place among the Dolphins' all-time scoring leaders with ten points on 4-4 field goals and 1-1 extra points at Buffalo (9/26) . . . Booted season-long 52-yard field goal and hit on all three extra points at Cleveland (10/10) . . . Scored season-high 11 points by going 5-5 in extra points and 2-3 in field goals against Indianapolis (10/24) . . . Moved past Mark Clayton (492 points) into third place among the Dolphin all-time leading scorers with seven points on 1-1 in extra points and 2-2 in field goals (46 and 47 yards) at Philadelphia (11/14) . . . Scored his 500th career point on a 23-yard field goal and also booted two extra points against New England (11/21) . . . Kicked on ice-covered field at Dallas (11/25) and was 1-1 in extra points and 3-5 in field goals (20, 31, and 19 yards and missing from 44 and 41 yards) . . . His 41-yard field goal attempt with 15 seconds left in regulation and the Dolphins trailing 14-13 was blocked by Jimmie Jones but when Dallas' Leon Lett fumbled in an attempt to recover the loose ball at the seven-yard line, Miami's Jeff Dellenbach recovered the fumble at the one-yard line with three seconds left in the game which gave Stoyanovich a second chance, and he kicked the game-winning 19-yard field goal on the next play as time expired to give Miami a comeback 16-14 win . . . Went over the 100-point mark for the season for the fourth time in his career with eight points on 2-2 in field goals (31 and 50 yards) and 2-2 in extra points at San Diego (12/27) . . . Scored nine points by converting 2-2 field goals (29 and 24 yards) and 3-3 in extra points at New England (1/2/94) with his second field goal in that contest coming with nine seconds left in regulation to bring the Dolphins back from a 27-24 deficit to a 27-27 tie and send the game into overtime.

1992 - Led entire NFL in scoring with 124 points (30-37 in field goals and 34-36 in PATs) . . . Was first in the AFC and tied for first in the NFL (along with Washington's Chip Lohmiller) in field goals made (30) and was first in the AFC and second in the NFL (behind Lohmiller) in field goals attempted (37) . . . Had accuracy percentage of 81.1% (30-37) which ranked fourth in the AFC and sixth in the NFL . . . Was 27-29 in field goal attempts inside 50 yards but was 3-8 in field goal tries from 50 yards or more . . . Set team single season scoring record with 124 points, breaking the former team record of 121 points which he set in 1991 . . . Became only the second Dolphin ever to lead the NFL in scoring, joining Garo Yepremian, who led the NFL in scoring in 1971 with 117 points . . . In addition to his duties as a placekicker at Cleveland (9/14) he also was called on to handle the punting duties after Reggie Roby's knee injury and punted twice for 90 yards (including a 48-yard punt) in that contest, an average of 45.0 yards per kick, without a return . . .

Selected as first team All-Pro by the Associated Press and the Sporting News . . . Named first-team All-AFC by United Press International . . . Was the kicker named among the 1992 NFL Alumni Players of the Year . . . Reached 100 points for season on Dec. 14, 1992, against the L.A. Raiders which marked the third time in his career (1990-92) that he scored 100 or more points and joined Garo Yepremian (1971-73) as the only Dolphins to score 100 or more points in three different seasons . . .

GAME HIGHLIGHTS: Opened season by going 2-2 in field goals and 3-3 on extra points for nine points at Cleveland (9/14) as he moved past Fuad Reveiz into sixth place on the Dolphins' all-time scoring list . . . He was called on to handle the punting duties after Reggie Roby's knee injury and punted twice for 90 yards (including a 48-yard punt), an average of 45.0 yards per kick, without a return . . . It was only the second time in his NFL career that he was used as a punter, punting twice for 85 yards (42.5 yards per kick) on December 22, 1991, vs. the N.Y. Jets following Roby's Achilles' heel injury . . . Scored 14 points on 4-5 in field goals and 2-2 in PATs against the L.A. Rams (9/20) for his second highest single game total, surpassed only by his 15 points on Dec. 1, 1991 vs. the Bucs . . . Converted all four field goal attempts and only extra point attempt at Seattle (9/27) as his 13 points in that contest moved him past Larry Csonka and into fifth place on Miami's all-time scoring list . . . Scored 13 points at Buffalo (10/4) by going 3-3 on field goals attempts (30, 43, and 34 yards) and 4-4 in extra points . . . Missed both field goal attempts (both from 50 yards) which broke his streak of 10 consecutive field goals made and also ended streak of kicking at least one field goal in 13 consecutive games against Atlanta (10/11) . . . Scored 13 points by going 4-4 in field goals (38, 40, 29, and 52 yards) and 1-1 in extra points with his final field goal being a 52-yard game-winning kick with two seconds left in the game that broke a 16-16 tie and gave the Dolphins a 19-16 victory against Houston (11/22) . . . Booted 37-yard field goal with seven seconds left in contest to give the Dolphins a 19-17 win against N.Y. Jets (12/20) as he redeemed himself for missing an extra point with 2:30 left in the contest that left the Dolphins trailing the Jets by one point, 17-16 . . . Converted all three field goal attempts and kicked game-winning 35-yard field goal 6:43 left in overtime at New England (12/27) to give the Dolphins a comeback 16-13 win . . .

PLAYOFFS: Finished as Dolphins' second leading scorer with 11 points on 2-2 in field goal attempts and 5-5 in extra points . . . Converted only field goal attempt and and made all four PATs in Divisional Playoff contest against San Diego (1/10/93) . . . Was 1-1 in field goals by hitting on an AFC Championship game record 51-yard field goal attempt against Buffalo (1/17/93) . . . It was the second longest field goal in Dolphin playoff history (surpassed only by Stoyanovich's 58-yard field goal vs. Kansas City on January 5, 1991).

1991 – Scored 121 points, going 31-37 (83.8%) in field goals and 28-29 in extra points, playing in only 14 games . . . His 121 points ranked first in the AFC and second in the NFL (behind the Redskins' Chip Lohmiller's 149 points) in scoring and he led the Dolphins in that category . . . Also ranked first in the AFC and tied for first the NFL (with Lohmiller) in field goals made with 31 FGs . . . He became only the second Dolphin in club history to lead the AFC in scoring (Garo Yepremian led the NFL in scoring with 117 points in 1971) and he became only the second Dolphin to lead the AFC in field goals (Yepremian led the NFL in field goals with 28 in 1971) . . . At the time, Stoyanovich's 121 points set a new Dolphin individual single season scoring record, breaking Garo Yepremian's former team record of 117 points in a season (he then broke his own record in 1992 with 124 points) . . . Stoyanovich's 31 field goals made also set a new Dolphin single season record for most field goals, breaking the former team record which was set when Garo Yepremian kicked 28 field goals in 1971 . . . His accuracy mark of 83.8% (31-37) was the Dolphins' second best single-season accuracy mark, surpassed only by his team mark of 84.0% (21-25) which he set in 1990 . . . His 83.8% accuracy percentage in 1991 ranked second in the AFC and fourth in the NFL, behind the Rams' Tony Zendejas (who was 17-17 for 100%), the Raiders' Jeff Jaeger (29-34 for 85.3%), and

Philadelphia's Roger Ruzek (28-33 for 84.8%) . . . Stoyanovich made his first nine field goals of 1991 before missing on a 58-yard attempt on the last play of the first half on October 6th at New England . . . Scored 73 points in his last seven games, going 18-21 in field goals and 19-20 in extra points . . . As an unsigned veteran he missed the first regular season game at Buffalo on Sept. 1st as well as all of training camp, including all five preseason games . . . After signing a contract on September 6th was granted a two-week roster exemption and was not activated for game vs. Indianapolis on September 8th, missing his second regular season game . . . Was activated on September 14th and made his season debut on September 15th at Detroit . . . On September 29th at the N.Y. Jets, Stoyanovich kicked a 53-yard field goal, his sixth career field goal (including playoff games) of 50 or more yards, breaking the team record (previously held by Garo Yepremian) for the most career field goals of 50 or more yards . . . Stoyanovich accomplished the feat in just his third season, while Yepremian's Dolphin career lasted nine years (1970-78) . . . Twice in 1991, Stoyanovich won games by kicking a field goal in the fourth quarter or in overtime . . . On Nov. 24th in Chicago, his 27-yard field goal with 4:11 gone in overtime provided the winning points in the Dolphins' 16-13 victory over the Bears . . . On September 22nd in Miami's 16-13 win over Green Bay, Stoyanovich booted a 31-yard field goal with 8:21 remaining in the game to provide the winning points for the Dolphins . . . After missing a 49-yard field goal vs. New England on Nov. 10, 1991, he made 14 straight field goals covering five-plus games (his last kick in that Patriot game followed by all of his kicks in each of the next five games, through Dec. 15th at San Diego) before missing from 53 yards out in his first field goal attempt on Dec. 22nd vs. the N.Y. Jets . . . That streak matched his previous career high for most consecutive field goals, which he set by making his last field goal in 1989 and his first 13 field goals in 1990, and was two field goals short of Garo Yepremian's single season team record of 16 consecutive field goals, which he set during the eighth through 16th weeks in 1978 . . .

GAME HIGHLIGHTS: Was 2-4 in field goals on Dec. 22nd vs. N.Y. Jets . . . It was only the fourth time in career that he missed two field goals in a contest . . . His first miss in that game, from 53 yards out, broke his streak of 14 straight field goal conversions, stretching from his last kick vs. New England on Nov. 10th through his only kick at San Diego on Dec. 15th, covering five-plus games . . . Also was forced into punting duties in that Jets contest following Achilles heel injury to Reggie Roby . . . Stoyanovich became the first Dolphin to punt in a contest other than Roby since 1987 . . . Stoyanovich punted twice for 85 yards (42.5 yards per kick) in that contest, the first two punts of his NFL career, and had a long kick of 49 yards . . . Scored 13 points on Dec. 9th vs. Cincinnati, going 3-3 in field goals (hitting from 50, 22, and 36 yards out) and 4-4 in extra points . . . Was blocked hard by Bengals' special team player Alex Gordon following a kickoff that precipitated an altercation along the Bengal sideline, and while shaken up was not seriously injured . . . Scored a career-high 15 points on Dec. 1st vs. Tampa Bay, going 4-4 in field goals and 3-3 in extra points . . . His four field goals surpassed his previous single game high of three field goals (accomplished eight times previously) and was tied for the second highest number of field goals made in a game by a Dolphin, behind Yepremian's club record of five field goals made, set on September 26, 1971 at Buffalo . . . Stoyanovich's 15 points vs. the Bucs eclipsed his former single game high of 12 points, set Nov. 10, 1991 vs. New England . . . Scored ten points on Nov. 24th at Chicago, going 3-3 in field goals . . . His final field goal, from 27 yards out with 4:11 elapsed in overtime, provided the winning points in Miami's 16-13 victory over the Bears . . . Had 12 points on Nov. 10th vs. New England, going 3-3 in extra points and 3-4 in field goals . . . Missed a 37-yard field goal Nov. 3rd at Indianapolis, his first miss from under 40 yards since Dec. 30, 1990 vs. Indianapolis, hitting on six in a row since then before that miss . . . Was 3-3 in field goal attempts on September 29th at N.Y. Jets, including a 53-yard field goal that was his sixth career FG of 50 or more yards, setting a new Dolphin record . . . Also was 3-3 in field goal attempts on September 22 vs.

Green Bay, including a 52-yard field goal . . . Made his season debut on September 15th after being activated the previous day and was 2-2 in field goal attempts.

1990 - Finished sixth in the AFC and 11th in the NFL in scoring among kickers with 100 points, and led the Dolphins in scoring . . . Hit on 21 of 25 field goal attempts (84.0%) and all 37 PATs . . . His 21 field goals were the most by a Dolphin player since Fuad Reveiz kicked 22 field goals in 1985 . . . His 100 points exceeded his rookie total of 95 points in 1989 . . . He became the first Dolphin to score 100 or more points since Fuad Reveiz's 116 points in 1985 and his 100 points is the ninth best single season scoring total in Dolphin history . . . His 84.0% accuracy mark is the best single season accuracy mark in Dolphins history and was fourth best in the AFC in 1990 behind Kansas City's Nick Lowery (34 of 37 for 91.9%), San Diego's John Carney (19 of 21 for 90.5%), and the N.Y. Jets' Pat Leahy (23 of 26 for 88.5%) . . . Stoyanovich made his first 13 attempts in 1990 before missing a 53-yard FG on Nov. 11th at N.Y. Jets and was the last kicker in the NFL to miss a field goal in 1990 . . . Dating back to his last kick in 1989, he connected on 14 consecutive field goals over two seasons before missing against the Jets . . . His 14 straight field goals broke his former single season best of eight consecutive FG, which he accomplished earlier in 1989 and fell two short of Yepremian's club record of 16 consecutive field goals made . . . His last miss before the Nov. 11th Jet game was a 56-yard attempt on Dec. 24, 1989 vs. Kansas City, his second-to-last FG attempt that season (he then hit a 22-yard FG vs. the Chiefs in that game to begin his two-season streak of 14 straight field goals) . . . Converted 18 straight field goal attempts under 40 yards before missing a 28-yard FG attempt Dec. 23rd at Buffalo . . . That miss also was his first career miss of a field goal attempt under 30 yards . . .

PLAYOFFS: Finished as the Dolphins' leading scorer in the postseason with 15 points, going 3-4 (75%) in field goal attempts and 6-6 in point after touchdown kicks . . . Hit on field goals of 58, 49, and 22 yards while missing from 57 yards out . . . Was 1-2 in field goal attempts in playoff game on Jan. 5th vs. Kansas City, hitting his record 58-yard field goal and missing on a 57-yard attempt . . . In playoff game at Buffalo on Jan. 12th was 2-2 in field goal attempts, connecting from 49 and 22 yards out . . .

GAME HIGHLIGHTS: Was 3-3 in field goals Dec. 9th vs. Philadelphia, including two clutch kicks . . . His 34-yard field goal with :03 seconds left in the fourth quarter gave the Dolphins a 20-20 tie with the Eagles, sending the game into overtime, and his 39-yard FG with 2:28 left in OT provided the game-winner in the Dolphins' 23-20 comeback victory . . . It was the second time in his career he won a game with a field goal in overtime . . . On Oct. 28th at Indianapolis he kicked a 53-yard field goal, the third longest of his career, tied for the fourth longest in Dolphin history, and the longest FG ever kicked against the Colts . . . Connected on his only field goal attempt on Sept. 23rd vs. the Giants in Giants Stadium, hitting a 51-yard field goal . . . It was the only points the Dolphins scored in their 20-3 loss to the Giants.

1989 – Had an impressive rookie season . . . Finished initial NFL campaign hitting on 19 of 26 field goal attempts and 38 of 39 extra points for 95 total points . . . Connected on 14 of 15 FG attempts inside the 40-yard line . . . Point total placed him sixth in the AFC and 14th in the NFL in scoring among kickers . . . His 95 points was the third highest total by a Dolphin rookie in club history, surpassed only by Fuad Reveiz' 116 points in 1985 and Uwe von Schamann's 99 points in 1979 . . . His 19 field goals were the third most in team history by a rookie, trailing only Reveiz's 22 FGs in 1985 and von Schamann's 21 FGs in 1979 . . . Finished eighth in the AFC and 17th in the NFL with 19 field goals made . . . Hit 59-yard field goal Nov. 12th at N.Y. Jets . . . It was tied for the fourth longest field goal in NFL history and it set an NFL record for the longest field goal by a rookie . . . It also broke Garo Yepremian's team record for the longest field goal in Dolphins history . . . Yepremian had booted a 54-yard field goal on Oct. 22, 1972 vs.

Buffalo . . . Went from goat to hero with overtime field goal vs. Cleveland on Oct. 8th . . . Missed potential game-winning 45-yard field goal with eight seconds left in regulation and score tied 10-10 . . . Rebounded in overtime with game-winning 35-yard FG to give Miami a 13-10 victory . . . Recorded season-high three field goals, including 33-yard boot with six seconds left in contest to break a 20-20 tie and give Miami a 23-20 victory over Green Bay on Oct. 22nd . . . Made professional debut vs. Bills (Sept. 10) and converted a 29-yard field goal and all three of his PATs . . . Eighth-round draft choice (203rd overall) of Miami in 1989.

COLLEGE: Four-year letterman for Indiana (1985-88) . . . Played on both football and soccer teams through junior season . . . Concentrated on football during senior campaign . . . Selected as second team All-American by The Sporting News and first team All-Big Ten as senior . . . Owns virtually every Hoosier (kicker) scoring record . . . Holds career school marks for points scored (248), conversions (107) and field goals (47) . . . Set school single-season records for points scored (96), extra points (45) and field goals (17) during senior season . . . Hit two field goals of school-record 53 yards during senior campaign . . . Set Big Ten record for consecutive extra points as he converted all 107 career kicks . . . Hit on 17 of 22 field goals to break school record of 14 conversions . . . Registered 73 regular-season kickoffs (not including squibs), with opponents having an average starting position on the 23-yard line . . . Hit field goals of 24 and 53 yards in 36-15 drubbing of Kentucky . . . Hit two field goals, including a 53-yarder, against Michigan . . . Connected from 26 and 50 yards in Michigan State clash . . . Scored 59 points on nine of 15 field goals attempts and all 32 extra points as a junior . . . Added a solo tackle on kickoff return . . . Connected on 52- and 32-yard field goals in 18-16 victory over Ohio State . . . Set Peach Bowl record with 52-yard field goal against Tennessee . . . Hit on 11 of 18 field goal attempts and all 30 extra points to lead team in scoring with 63 points as a sophomore . . . Tied a school-record with seven extra point conversions and added a 20-yard FG in 52-7 win over Northwestern . . . Booted a 52-yarder vs. Minnesota . . . Had 35-yard game-winning field goal in 17-14 victory over Michigan State . . . Booted two field goals against Florida State in All-American Bowl . . . Shared kicking chores as a freshman, responsible for field goals . . . Finished first season with 30 points on 10 of 16 field goals tries . . . In first collegiate game, came through with field goals of 38 and 28 yards in 41-28 win over Louisville . . . Holds B.A. in public affairs.

PERSONAL: Single, resides in Plantation, Fla . . . Attended Crestwood (Dearborn Heights, Mich.) High School . . . Selected as all-conference, all-district, all-city as placekicker and defensive back as senior . . . Still holds league record with a 49-yard field goal . . . Two-time All-American pick in soccer . . . Played on the 1984 US Junior National soccer team . . . Traveled across Europe and Asia with Cleveland's East-West Soccer Club in 1987 . . . Has worked with fund raisers for the Red Cross in Bloomington . . . Lists favorite movie as "Die Hard" . . . Funniest moment in sports came when he threw an interception off a bad snap in the Japan Bowl . . . Established "Points for Charity" program in 1992 to benefit Cystic Fibrosis Foundation . . . Donated $200 per successful field goal for total of $9,000 in 1992 . . . Will contribute $400 for every field goal and $500 for game winning or 50-plus yard field goal in 1993 and '94 . . . Enjoys golf, swimming and the outdoors in spare time . . . Full name is Peter Stoyanovich, born April 28, 1967, in Dearborn, Mich.

NFL REGULAR SEASON STATISTICS

YEAR	TEAM	G	PATS	FGs	PCT.	BLK	NET YDS.	AVG. MADE	LG	PTS
1989	Miami	16	38/39	19/26	.731	1	611	32.2	59	95
1990	Miami	16	37/37	21/25	.840	0	695	33.1	53	100
1991	Miami	14	28/29	31/37	.838	0	1061	34.2	53	121
1992	Miami	16	34/36	30/37	.811	0	1029	34.3	53	124
1993	Miami	16	37/37	24/32	.750	2	760	31.7	52	109
5-YEAR TOTALS		**78**	**174/178**	**125/157**	**.796**	**3**	**4156**	**33.2**	**59**	**549**

NFL PLAYOFF STATISTICS

YEAR	TEAM	G	PATS	FGs	PCT.	BLK	NET YDS.	AVG. MADE	LG	PTS.
1990	Miami	2	6/6	3/4	.750	0	129	43.0	58	15
1992	Miami	2	5/5	2/2	1.000	0	73	36.5	51	11
PLAYOFF TOTALS		**4**	**11/11**	**5/6**	**.833**	**0**	**202**	**40.4**	**58**	**26**

ADDITIONAL STATS

Miscellaneous Tackles: 2 in 1989
Special Teams Tackles: 2 in 1992
Punting: 2 for 85 yards, 42.5 avg., long 49 in 1991; 2 for 90 yards, 45.0 avg., long 48 in 1992 for total 4 for 175 yards, 43.7 avg., long 49

FIELD-GOAL ACCURACY

YEAR	TEAM	1-19	20-29	30-39	40-49	50-PLUS	TOTALS	PCT.
1989	Miami	1/1	8/8	5/6	4/8	1/3	19/26	.731
1990	Miami	2/2	7/8	6/7	4/5	2/3	21/25	.840
1991	Miami	2/2	8/8	11/12	7/10	3/5	31/37	.838
1992	Miami	0/0	9/9	14/16	4/4	3/8	30/37	.811
1993	Miami	2/2	9/10	7/11	4/7	2/2	24/32	.750
5-YEAR TOTALS		**7/7**	**41/43**	**43/52**	**23/34**	**11/21**	**125/157**	**.796**
PLAYOFFS		**0/0**	**2/2**	**0/0**	**1/1**	**2/3**	**5/6**	**.833**

KICKING SURFACES

YEAR	TEAM	HOME (GRASS)	HOME PCT.	AWAY TOTAL	AWAY PCT.	AWAY GRASS	AWAY TURF	TOTALS ALL GAMES
1989	Miami	11/15	.733	8/11	.727	0/0	8/11	19/26
1990	Miami	12/13	.923	9/12	.750	3/4	6/8	21/25
1991	Miami	19/22	.864	12/15	.800	6/7	6/8	31/37
1992	Miami	15/20	.750	15/17	.882	6/6	9/11	30/37
1993	Miami	9/13	.692	15/19	.789	5/6	10/13	24/32
5-YEAR TOTALS		**66/83**	**.795**	**59/74**	**.797**	**20/23**	**39/51**	**125/157**
PLAYOFFS		**3/4**	**.750**	**2/2**	**1.000**	**0/0**	**2/2**	**5/6**

(**Bold** indicates FG Made)

1989 KICKING

Buffalo (**29**); at New England (**31**); N.Y. Jets (41, **21**, **20**); at Houston (0 att.); Cleveland (**43**, 46, 45, **35**); at Cincinnati (**29**, **33**); Green Bay (**36**, **21**, **33**); at Buffalo (**45**); Indianapolis (**18**); at N.Y. Jets (34, **59**, 52); at Dallas (**23**); Pittsburgh (0 att.); at Kansas City (0 att.); New England (**23**); at Indianapolis (**43**, **47**, 44); Kansas City (56, **22**).

1990 KICKING

at New England (**31**, **37**); Buffalo (**23**, **29**, **48**); at New York Giants (**51**); at Pittsburgh (0 att.); New York Jets (0 att.); New England (**47**); at Indianapolis (**34**, **53**); Phoenix (**19**, **21**,**19**); at New York Jets (**23**, 53); L.A. Raiders (**26**); at Cleveland (44, **40**); at Washington (**21**, **44**); Philadelphia (**24**, **34**, **39**); Seattle (**32**); at Buffalo (28); Indianapolis (36). PLAYOFFS: Kansas City (**58**, 57); at Buffalo (**49**, **22**).

1991 KICKING

at Detroit (**18**, **47**); Green Bay (**43**, **52**, **31**); at N.Y. Jets (**33**, **53**, **33**); at New England (**47**, 58, **25**); at Kansas City (0 att.); Houston (**34**, **46**); at Indianapolis (**35**, 45, 37); New England (**21**, **42**, 49, **44**); Buffalo (**33**, **28**); at Chicago (**35**, **22**, **27**); Tampa Bay (**41**, **24**, **19**, **30**); Cincinnati (**50**, **22**, **36**); at San Diego (**34**); N.Y. Jets (53, 41, **23**, **33**).

1992 KICKING

at Cleveland (**22**, **32**); L.A. Rams (**36**, 50, **44**, **27**, **20**); at Seattle (**53**, **31**, **37**, **27**); at Buffalo (**30**, **43**, **34**); Atlanta (50, 50); New England (**34**); Indianapolis (0 att.); at N.Y. Jets (0 att.); at Indianapolis (54); Buffalo (**21**, 35, **50**); Houston (**38**, **40**, **29**, **52**); at New Orleans (55, **48**, **34**); at San Francisco (**32**); L.A. Raiders (36, **26**, **25**); N.Y. Jets (**31**, **37**); at New England (**38**, **23**, **35**). PLAYOFFS: San Diego (**22**); Buffalo (**51**).

1993 KICKING

at Indianapolis (**20**); N.Y. Jets (46); at Buffalo (**30**, **23**, **24**, 35); Washington (**37**); at Cleveland (**52**, 36); Indianapolis (**23**, **39**, 37); Kansas City (**34**); at N.Y. Jets (**48**); at Philadelphia (**46**, **45**); New England (**23**); at Dallas (44, **20**, **31**, 41, **19**); N.Y. Giants (25); Pittsburgh (**31**, 37, **22**); Buffalo (**41**, **18**); at San Diego (**31**, **50**); at New England (**29**, **24**)

SINGLE-GAME HIGHS

Most Field Goals Made:	4 vs. Tampa Bay, 12/1/91
	4 vs. L.A. Rams, 9/20/92
	4 at Seattle, 9/27/92
	4 vs. Houston, 11/22/92
	3, 13 times
Most Field Goal Attempts:	5 vs. L.A. Rams, 9/20/92
	5 at Dallas, 11/25/93
	4, seven times
Longest Field Goals Made:	59 at N.Y. Jets, 11/12/89
	*58 vs. Kansas City, 1/5/91
	53 at Indianapolis, 10/28/90
	53 at N.Y. Jets, 9/21/91
	53 at Seattle, 9/27/92
Longest Field Goal Attempts:	59 at N.Y. Jets, 11/12/89
	*58 vs. Kansas City, 1/5/91
	58 at New England, 10/6/91
	*57 vs. Kansas City, 1/5/91
	56 vs. Kansas City, 12/24/89
Most PATs Made:	5 vs. New England, 10/18/92
	5 vs. Indianapolis, 10/24/93
	4, nine times
Most PAT Attempts:	5 vs. N.Y. Jets, 9/24/89
	5 vs. New England, 10/18/92
	5 vs. Indianapolis, 10/24/93
	4, eight times
Most Points:	15 vs. Tampa Bay, 12/1/91
	14 vs. L.A. Rams, 9/20/92
	13 vs. Cincinnati, 12/9/91
	13 at Seattle, 9/27/92
	13 at Buffalo, 10/4/92
	13 vs. Houston, 11/22/92
	12 at New England, 11/10/91

*Playoff Game

CRAIG VEASEY

6-2 285
Defensive Tackle **#94**
Born: 12/25/66
College: Houston '90
Acquired: FA, 1993
NFL: Fifth Season
Dolphins: Second Season

PRO: 1993 – Defensive tackle played in 14 games with no starts . . . Finished with 20 tackles (12 solo), two sacks and a pass defensed

. . . Originally joined the Dolphins as free agent on March 17, 1993 . . . Waived by Miami on August 30 . . . Claimed off waivers by Houston on August 31 . . . Was inactive for two games with Oilers before being waived on September 14 . . . Re-signed by Miami as a free agent on September 15 . . . Made Dolphin debut at Buffalo (9/26) and had two tackles . . . Recorded two tackles against New England (11/21) . . . Registered a sack and a pair of tackles against N.Y. Giants (12/5) . . . Had season-high five tackles against Buffalo (12/19) . . . Recorded three tackles and a sack at San Diego (12/27).

1992 – Saw action in four games with Houston . . . Originally a member of Pittsburgh's roster during preseason . . . Waived by Steelers on final roster cut . . . Signed by Oilers on September 2 . . . Recorded one tackle . . . Was waived by Houston on October 24 and claimed by New England on October 26 . . . Did not see game action for Patriots . . . Waived by New England on October 30.

1991 – Played in 13 games with two starts for Steelers . . . Recorded 22 tackles (13 solo) and two sacks . . . Made both starts at defensive tackle against Houston (11/24 and 12/8) . . . Registered season-high five tackles and a sack vs. Oilers (11/24) . . . Had a sack at Indianapolis (10/6).

1990 – Played in ten games as rookie for Pittsburgh . . . Finished with nine tackles (five solo) and a fumble recovery . . . Missed first six games of season on Injured Reserve after being poked in eye during warmups prior to preseason contest vs. Philadelphia (9/1) . . . Activated from IR on October 13 . . . Recorded season-high four tackles in season finale at Houston (12/30) . . . Third-round draft choice (81st overall) of Pittsburgh in 1990.

COLLEGE: Three-year starter at Houston . . . Recorded 18.5 sacks during college career . . . Named first-team All-American and All-Southwestern Conference as senior . . . Had 85 tackles, 13 sacks and four fumble recoveries . . . Made eight starts at defensive end as junior . . . Registered 41 tackles and 1.5 sacks before injuring leg . . . Shared team lead with four sacks as sophomore . . . Majored in radio/television.

PERSONAL: Married to Julie, couple resides in Houston, Texas, with daughter, Meghan Noelle (1/30/94) . . . Selected as Parade All-American at Clear Lake City (Texas) High School . . . Cousin, Pam, is writer for television show "In Living Color" . . . Full name is Anthony Craig Veasey, born December 25, 1966, in Houston, Texas.

NFL REGULAR SEASON STATISTICS

YEAR	TEAM	G-S	TACK.	ASST.	TOTAL	FUM. REC.	QB SACK
1990	Pittsburgh	10-0	5	4	9	1	0
1991	Pittsburgh	13-2	13	9	22	0	2
1992	Houston	4-0	1	0	1	0	0
1993	Miami	14-0	12	8	20	0	2
4-YEAR TOTALS		**41-2**	**31**	**21**	**52**	**1**	**4**

ADDITIONAL STATS

Passes Defensed: 1 in 1993

DOLPHIN FACT

The only player for whom the Dolphins received trade value twice is QB John Stofa. Stofa, who joined Miami as a free agent in 1966, was traded on Dec. 26, 1967, to Cincinnati for first and second round draft choices in 1968. He re-joined the Dolphins as a free agent in 1969 and was traded on Nov. 23, 1971, to Denver for a seventh-round pick in 1972.

TROY VINCENT

6-0 197
Cornerback **#23**
Born: 6/8/70
College: Wisconsin '92
Acquired: D1a, 1992
NFL: Third Season
Dolphins: Third Season

PRO: 1993 – Started 13 games . . . Missed final three games of season due to knee injury . . . Finished with 68 tackles (58 solo), two interceptions, a fumble recovery and 11 passes defensed . . . Voted by South Florida media as team's Outstanding Defensive Back and became first cornerback to win award since Paul Lankford in 1987 . . . Opened season with two tackles and an interception at Indianapolis (9/5) . . . Recorded six tackles and a pass defensed against N.Y. Jets (9/12) . . . Posted eight tackles, two passes defensed and an interception against Washington (10/4) as his interception came late in fourth quarter to end the Redskins' final drive of the game to preserve 17-10 victory . . . Registered eight tackles at N.Y. Jets (11/7) . . . Recorded five tackles and a forced fumble at Philadelphia (11/14) . . . Had seven tackles and two passes defensed at Dallas (11/25) . . . Tied for team high with nine tackles and added two passes defensed against N.Y. Giants (12/5) . . . Suffered torn ligaments and cartilage in right knee against Pittsburgh (12/13) on a reverse off a punt return . . . Underwent reconstructive surgery on Dec. 23, performed by Dr. Peter Indelicato . . . Placed on Injured Reserve on Dec. 15 and missed remainder of season.

1992 – Played in 15 games with 14 starts in regular season and started both playoff contests as rookie in 1992 . . . Finished with 77 tackles (56 solo), two interceptions, a forced fumble and team-high 13 passes defensed . . . Added a special teams tackle and five punt returns for 16 yards for a 3.2 average per return and a long of six yards . . . Named to all-rookie teams of The Football News, Pro Football Weekly and College and Pro Football Newsweekly . . . Was on inactive list for season opener at Cleveland (9/14) due to hamstring injury suffered in preseason . . . Made Dolphin debut in reserve role vs. L.A. Rams (9/20) and registered four tackles . . . Started each of final 14 regular season games at left cornerback . . . Recorded first start of NFL career at Seattle (9/27) with five tackles and two passes defensed . . . Had an outstanding game at Buffalo (10/4) as he led team with ten tackles and added three passes defensed . . . Registered six tackles vs. New England (10/18) . . . Recorded first interception of NFL career at Indianapolis (11/18) by picking off a Jeff George pass and returning it 32 yards . . . Had six tackles vs. Buffalo (11/16) . . . Finished second on team with nine tackles and added an interception of a Cody Carlson pass vs. Houston (11/22) . . .

PLAYOFFS: Started both playoff games at left cornerback for Dolphins . . . Finished with 11 tackles (ten solo), two interceptions and five passes defensed . . . Had an outstanding game in AFC Divisional Playoff game vs. San Diego (1/10/93) with five tackles and two interceptions . . . Both interceptions led to Dolphin touchdowns . . . Became first Miami player to record two or more INTs in a playoff game since A.J. Duhe's three interceptions vs. N.Y. Jets on January 20, 1983, and became first rookie in team history to intercept a pass in a playoff game . . . Played in Charger playoff game despite a stomach virus which forced him to miss practice on Friday before the

game and was forced to take an IV saline solution at halftime as a result of that virus . . . Honored as AFC Defensive Player of the Week for the week of January 9-10, 1993 for his performance in 31-0 win over the Chargers . . . Became fourth rookie in team history to win Player of the Week honors, joining LB John Offerdahl (Week Eight in 1986), RB Troy Stradford (Week 11 in 1987) and S Louis Oliver (Week Five in 1989) . . . Joined Oliver and LB Bryan Cox (twice) as Dolphin Defensive Player of the Week honorees in 1992 . . . Had six tackles in AFC Championship game vs. Buffalo (1/17/93).

COLLEGE: Four-year letterman and three-year starter at Wisconsin . . . One of the most honored defensive backs in college football as senior . . . Averaged 11.4 yards and scored three touchdowns on punt returns and had a 22.0-yard per kickoff return average during college career . . . Named first-team All-American by College and Pro Football Newsweekly, The Football News, The Sporting News and the Football Writers' Association . . . Unanimous All-Big 10 Conference first-team selection and Co-Defensive Player of the Year choice . . . Finalist for the Jim Thorpe Award, given to the nation's top defensive back . . . Finished season with 57 tackles (28 solo), 13 passes defensed and picked off two passes for 110 yards in returns with a touchdown . . . Had nine kickoff returns for 229 yards (25.4 average) and 25 punt returns for 262 yards (10.5 average) and a touchdown . . . Started 10 games at cornerback as junior . . . Named second-team All-Big 10 Conference . . . Earned Special Teams Player of the Game honors vs. both Minnesota and Michigan State, adding Defensive Player of the Game accolades vs. Indiana . . . Made 72 tackles (42 solo), forced and recovered a fumble and led the team with 10 passes defensed . . . Also returned 24 punts for 276 yards (11.5 average) and a touchdown and added 187 yards on nine kickoff returns (20.8 average) . . . Played in nine games with four starts as sophomore . . . Finished with 43 tackles (32 solo), four passes defensed and an interception . . . Returned 17 punts for 235 yards for a conference leading average of 13.8 yards per return . . . Hampered by injuries most of freshman year in 1988 . . . Saw action in only four games, playing against Iowa, Michigan, Illinois and Miami . . . Recorded 20 tackles, (16 solo) and four pass deflections . . . Returned four kickoffs for 69 yards (17.3 average) . . . Came up with six tackles, two passes defensed and 69 yards on four kickoff returns vs. Michigan in first collegiate game . . . Earned first college start in Illinois clash and responded with five tackles, including one that prevented a touchdown, and batted away two passes . . . Majored in landscape architecture.

PERSONAL: Married to Tommi (3/19/94), couple resides in Fort Lauderdale, Fla . . . Named all-area and all-district as running back and defensive back at Pennsbury High School in Fallsington Township, Pa . . . Recorded 77 tackles with three interceptions and two punt returns for touchdowns during senior season . . . Also lettered in track and baseball . . . Enjoys track, boxing and fishing . . . Placed third in 1993 NFL's Fastest Man Competition . . . Very active in South Florida community and has done extensive work with American Cancer Society and Leukemia Foundation . . . Heavily involved with the Make-A-Wish Foundation . . . Lists "Scarface" as favorite movie, "The Fresh Prince of Bel-Aire" as favorite television show and "The Autobiography of Malcom X" as favorite book . . . Full name is Troy D. Vincent, born June 8, 1970, in Trenton, N.J.

NFL REGULAR SEASON STATISTICS

YEAR	TEAM	G-S	TACK	ASST.	TOTAL	FUM. REC.	INT.	YDS.	LG
1992	Miami	15-14	56	21	77	0	2	47	32
1993	Miami	13-13	58	10	68	1	2	29	23
2-YEAR TOTALS		**28-27**	**114**	**31**	**145**	**1**	**4**	**76**	**32**

NFL PLAYOFF STATISTICS

YEAR	TEAM	G-S	TACK	ASST.	TOTAL	FUM. REC.	INT.	YDS.	LG
1992	Miami	2-2	10	1	11	0	2	2	2

ADDITIONAL STATS

Punt Returns: 5 for 16 yards, 3.2 avg., long 6 in 1992; 0 for 6 yards in 1993 for total of 6 for 22 yards, 3.7 avg., long 6
Kickoff Returns: 0 for 2 yards in 1993
Forced Fumbles: 1 in 1992
Passes Defensed: 13 in 1992, 11 in 1993 for total of 24 (P-5)
Special Teams Tackles: 1 in 1992

RICHMOND WEBB

6-6 302 **#78**
Tackle
Born: 1/11/67
College: Texas A&M '90
Acquired: D1, 1990
NFL: Fifth Season
Dolphins: Fifth Season

PRO: 1993 – Young offensive lineman is among best tackles in NFL . . . Started all 16 games at left tackle . . . Selected as starter for 1993 AFC Pro Bowl team . . . Earned Pro Bowl recognition for fourth time in career and second time as starter . . . Was named second-team All-Pro by Associated Press and first-team All-AFC by The Football News and United Press International . . . Selected by the NFL Players Association as AFC Co-Offensive Lineman of the Year . . . Became first Dolphin offensive lineman to win the honor since Dwight Stephenson in 1987 . . . Voted by South Florida media as team's Outstanding Offensive Lineman for fourth straight season (1990-93) and joined Hall of Famer Jim Langer (1973-77) as well as Stephenson (1982-87) as only players in team history to win award four or more consecutive seasons . . .

PRO BOWL: Was named as a starter at tackle for 1993 AFC Pro Bowl squad . . . It marked second consecutive Pro Bowl start . . . Webb is the only tackle in Dolphin history to be selected to the Pro Bowl as a starter . . . Coupled with his Pro Bowl selections as a reserve in 1990 and 1991 (although he started the 1990 game due to a shoulder injury to Cincinnati's Anthony Munoz), he became the third player in Dolphin history to be selected to the Pro Bowl team each of his four seasons in the league as he joined quarterback Dan Marino (who was selected to the Pro Bowl each of his first five seasons in the league, 1983-87) and linebacker John Offerdahl (who was a Pro Bowl selection in each of his first five seasons in the league, 1986-90) . . . Webb's four Pro Bowl selections also represents the most Pro Bowl selections by an offensive tackle in Dolphin history; the previous high was two by Norm Evans (1972,

1974) . . . Joined teammate guard Keith Sims on the Pro Bowl squad as they became the first pair of Dolphin offensive linemen to be selected to the Pro Bowl in the same year since 1985 when Stephenson and guard Roy Foster were selected to the AFC Pro Bowl squad.

1992 – Started all 16 regular season games and both playoff contests at left tackle . . . Was selected as starter for 1992 AFC Pro Bowl team . . . Earned Pro Bowl recognition for third time in career and first time as starter . . . Named first-team All-NFL by the Associated Press and The Sporting News and second-team All-NFL by College and Pro Football Newsweekly . . . Honored with first-team All-AFC honors by The Football News and United Press International . . . Voted by South Florida media as team's Outstanding Offensive Lineman for third straight season (1990-92) and joined Hall of Famers Larry Little (1970-72) and Jim Langer (1973-77) as well as Dwight Stephenson (1982-87) as only players in team history to win award three or more consecutive seasons . . . Was hampered by ankle injury vs. Houston (11/22) . . . Started at left tackle in both playoff games . . .

PRO BOWL: Was named as a starter at tackle for 1992 AFC Pro Bowl squad . . . It marked first career Pro Bowl start . . . Webb became the first tackle in Dolphin history to be selected to the Pro Bowl as a starter . . . Coupled with his Pro Bowl selections as a reserve in 1990 and 1991 (although he started the 1990 game due to a shoulder injury to Cincinnati's Anthony Munoz), he became the third player in Dolphin history to be selected to the Pro Bowl team each of his first three seasons in the league . . . He joined quarterback Dan Marino (who was selected to the Pro Bowl each of his first five seasons in the league, 1983-87) and linebacker John Offerdahl (who was a Pro Bowl selection in each of his first five season in the league, 1986-90) . . . Webb's three Pro Bowl selections also represents the most Pro Bowl selections by an offensive tackle in Dolphin history, breaking his previous tie with Norm Evans (1972, 1974).

1991 – Started each of the last 14 games at left tackle in 1991. . . Was selected for the AFC Pro Bowl team in 1991 for second consecutive season . . . Voted by South Florida media as team's Outstanding Offensive Lineman . . . Was inactive for first two games of season while recovering from preseason knee injury . . . Had suffered ligament damage to left knee vs. L.A. Raiders in Tokyo (9/4), however no surgery was necessary . . . Missed the final three preseason games and first two regular season contests as a result of knee injury . . . Was one of two inactive players in season-opener at Buffalo (9/1) . . . Dressed but did not play vs. Indianapolis (9/8) . . . Saw first action of season as starting left tackle at Detroit (9/15) . . . Held Pro Bowl linebacker Derrick Thomas (13.5 sacks in '91) to just three tackles and no sacks at Kansas City (10/13) . . .

PRO BOWL: Was selected as reserve tackle for 1991 Pro Bowl squad . . . Coupled with his rookie Pro Bowl selection in 1990, he became just the third player in Dolphin history to be selected to the Pro Bowl team each of his first two seasons in the league, joining Marino and Offerdahl . . . In addition, Webb's two Pro Bowl selections tied him with Evans for the most Pro Bowl selections by an offensive tackle in team history, a club mark he broke with his third Pro Bowl selection in 1992.

1990 – Started all 16 regular season games and two playoff contests at left tackle . . . Actually played in all 1,028 offensive downs for Miami in regular season and playoffs . . . In fact, only missed one offensive series (seven plays) in preseason . . . Selected as reserve to 1990 AFC Pro Bowl squad, but started game due to injury to Cincinnati's Anthony Munoz . . . Named NFL Rookie of the Year by United Press International, Sports Illustrated, The Sporting News and Pro Football Weekly (see complete list of honors below) . . . Key member of the Dolphin front line that allowed an NFL-low 16 sacks . . . Was accountable for only two sacks . . . Amazingly, Webb was called for only one holding call in '90 . . . Made first NFL start in season opener at New England (9/9) . . . Anchored offensive line which allowed Miami to rush for 177 yards which was team's highest

single-game rushing output in a non-replacement contest since 178-yard effort on December 5, 1982 against Minnesota . . . Started in opener alongside rookie left guard Keith Sims (second round pick) and became the first Dolphin rookie draft choices ever to start in the season opener on the offensive line . . . They also became just the third and fourth rookie draft choices to start on opening day on offense in the history of the Dolphins; the only other rookie draft choices to start for Miami on offense on opening day were WR Otto Stowe (1971) and FB Larry Csonka (1968) . . . In addition, rookie NT Alfred Oglesby (third round pick) also started in season opener at New England which marked the first time in Dolphin history that each of the team's top three draft choices all started on opening day . . . First-round draft choice (ninth overall) of Miami in 1990 . . .

HONORS: Many post-season honors in 1990 included: UPI AFC Rookie of the Year, Sports Illustrated Rookie of the Year, The Sporting News Rookie of the Year, Pro Football Weekly Rookie of the Year . . . Earned second team All-Pro from College and Pro Football Newsweekly and second team All-AFC by UPI . . . Named to All-Rookie teams of UPI, Pro Football Weekly, College and Pro Football Newsweekly, Football Digest, Football News and the Pro Football Writers . . . Named as Dolphins' Outstanding Offensive Lineman and Rookie of the Year in 1990 by South Florida media . . . Also won Tommy Fitzgerald Award as outstanding rookie in training camp . . .

PRO BOWL: Voted by NFL peers as backup offensive tackle for the 1990 AFC Pro Bowl team . . . Started in contest due to shoulder injury to Cincinnati's Anthony Munoz . . . Webb became the first rookie offensive tackle and just the second rookie offensive lineman to be selected to the Pro Bowl (other was Colts' guard Chris Hinton in 1983) . . . His rookie selection to the Pro Bowl places him ahead of All-Pro tackles such as Cincinnati's Anthony Munoz, who was a first-round pick in 1980 and was first selected to the Pro Bowl following the '81 season; St. Louis' Dan Dierdorf, who was a second-round pick in 1971 and was first selected following the '74 season; Washington's Joe Jacoby, who joined the NFL as a free agent in 1981 and was first selected following the 1983 season; and Chicago's Jim Covert, who was a first-round pick in 1983 and was first selected following the 1985 season . . . Became the first Dolphin rookie to be selected to the Pro Bowl since John Offerdahl in 1986 . . . One of only three Miami rookies ever selected to the Pro Bowl with the others being Offerdahl and QB Dan Marino (1983) . . . Also is the first Dolphin offensive lineman selected to the Pro Bowl since center Dwight Stephenson earned the recognition in 1987 . . . Joined Norm Evans (1972 and '74) and Wayne Moore (1973) as the only Dolphin tackles ever selected to the Pro Bowl . . .

AGAINST SACK LEADERS: As Miami's starting left tackle, Webb was responsible for blocking some of the NFL's best pass rushers . . . Miami allowed an NFL-low 16 sacks in '90 and Webb was accountable for only two of them . . . Faced Kansas City's Derrick Thomas (20 sacks) in playoffs and held him to three tackles and no sacks . . . Battled Buffalo's Bruce Smith (19 sacks) on three occasions in '90 (twice in regular season and once in playoffs) and held him to a combined total of no sacks and seven tackles . . . Also faced Giants' Lawrence Taylor (10.5 sacks) and held him to three tackles and a half-sack.

COLLEGE: Four-year letterman and three-year starter at Texas A&M (1985-89) . . . Earned first team All-Southwest Conference and second team All-America recognition as senior . . . Moved from guard to tackle in spring drills . . . Paved way for ground attack which averaged 199.9 yards per game . . . Posted six knockdown blocks as Aggies exploded for 352 rushing yards in 45-7 win over Rice . . . Had key block which allowed Aggie runner to gain 84 yards and set up game clinching field goal in 17-13 decision over Houston . . . Anchored offensive line which allowed Aggie quarterback to pass for 282 yards in 44-7 rout of Texas Christian . . . Named second team All-SWC pick as junior . . . Started all 11 games at left guard . . . School ranked tenth in nation in rushing with 258.5 avg. per game . . . Opened holes as Aggies racked-up 420 yards and 27 rushing first downs in 50-15 win over Texas Tech . . . Recorded eight

knockdown blocks as school piled up 297 rushing yards in 30-16 win over Houston . . . Led offensive line as Aggies scored on all six drives in second half (six touchdowns, one field goal) in 56-17 win over Louisiana Tech . . . Became full time starter at left guard during sophomore season . . . Added 20 pounds of muscle to frame in offseason conditioning program . . . Anchored ground attack which averaged 231.9 yards per game . . . Dominated line of scrimmage late in contest which enabled Aggies to win 14-0 over Arkansas . . . Sent trio of defenders into endzone to pave way for game-winning touchdown in 20-13 decision over Texas in season finale . . . Played as reserve defensive tackle as second-year freshman . . . Finished with a solo tackle . . . Moved to offensive line in spring drill after season . . . Redshirted his freshman season . . . Majored in industrial distribution.

PERSONAL: Single, splits residence between Miami, Fla. and Dallas, Texas . . . Named first team all-district as defensive end at Franklin D. Roosevelt High School in Dallas . . . Led team to 7-4 record and district title as senior . . . Also lettered in basketball . . . Served as senior class president and graduated with 3.5 grade point average . . . Earned nickname of "Bam Bam" by his college teammates for way he punished defenders in the trenches . . . Enjoys listening to music . . . Lists "The Cosby Show" as his favorite television show and Luther Vandross as his favorite recording artist . . . Full name is Richmond Jewel Webb, born on Jan. 11, 1967, in Dallas, Texas.

NFL REGULAR SEASON STATISTICS

GAMES/STARTS: 1990: 16/16, 1991: 14/14, 1992: 16/16, 1993: 16/16
4-YEAR TOTALS: 62/62

NFL PLAYOFF STATISTICS

GAMES/STARTS: 1990: 2/2, 1992: 2/2 **PLAYOFF TOTALS: 4/4**

ADDITIONAL STATS

Miscellaneous Tackles: 1 in 1990, 1 in 1992, 2 in 1993 for total of 4

LARRY WEBSTER

6-5 296
Defensive Tackle **#79**
Born: 1/18/69
College: Maryland '92
Acquired: D3, 1992
NFL: Third Season
Dolphins: Third Season

PRO: 1993 – Played in 13 games with nine starts . . . Finished with 30 tackles (18 solo), a fumble recovery and a pass defensed . . . Missed first three weeks of training camp and first two preseason games with a separation of right shoulder suffered early in training camp . . . Opened season as starter at defensive tackle and posted five tackles and a fumble recovery at Indianapolis (9/5). . . Recorded three tackles at Buffalo (9/26) . . . Saw limited playing time against Indianapolis (10/24) due to left ankle sprain . . . Registered six tackles at N.Y. Jets (11/7) . . . Did not play at Philadelphia (11/4) . . . Returned to action in reserve role against New England (11/21) . . . Started against Buffalo (12/9) and had one tackle before leaving the game with right groin injury . . . Was inactive for last two games of season due to groin injury.

1992: Played in all 16 regular season games with no starts and both playoff contests as rookie in 1992 . . . Finished with 13 tackles (seven solo) and 1.5 sacks . . . Made NFL debut in reserve role in season-opener at Cleveland (9/14) . . . Recorded first NFL tackle vs. New England (10/18) when he tackled Patriots quarterback Tommy Hodson for a nine-yard sack . . . Registered two tackles at Indianapolis (11/8) . . . Had best game of season at New England (12/27) with season-high seven tackles and a half-sack (shared with Chuck Klingbeil) of Patriot quarterback Jeff Carlson for an 11-yard loss . . . It was a crucial sack, coming with sixteen seconds left in the fourth quarter of a tie game (13-13), and moving the Patriots from the Dolphins' 28-yard line back to the 39-yard line and out of field goal range and the Dolphins went on to record 16-13 win in overtime . . . Saw reserve action in both playoff contests . . . Finished with five tackles (two solo) . . . Did not record a tackle in AFC Divisional Playoff game vs. San Diego (1/10/93) . . . Had five tackles in AFC Championship game vs. Buffalo (1/17/93) . . . Third-round draft choice (70th overall) of Miami in 1992.

COLLEGE: Three-year starter and four-year letterman at Maryland . . . Named honorable mention All-American by The Football News as senior . . . Started at left defensive tackle . . . Recorded 66 tackles (46 solo), four sacks and a pass defensed . . . Began season with six tackles in win over Virginia . . . Added six tackles and a sack vs. Syracuse . . . Had seven tackles with a pair of sacks in Duke clash . . . Registered 12 tackles with a sack against Penn State . . . Selected as honorable mention All-American and first-team All-Atlantic Coast Conference as junior . . . Recorded 75 tackles (38 solo), three sacks, two forced fumbles and a pass defensed . . . Opened season with six tackle effort against Virginia Tech . . . Posted six stops with a pass deflection and a forced fumble against Michigan . . . Had 10 tackles and a pair of sacks in win over Duke . . . Followed with season-high 12 tackles and a forced fumble against North Carolina . . . Selected as second-team All-ACC choice as sophomore . . . Recorded 54 tackles (30 solo), two passes defensed and a sack . . . Had seven tackles with a sack vs. North Carolina State . . . Blocked a field goal attempt on final play of first half vs. West Virginia . . . Suffered broken foot vs. Penn State and missed final game of season against Virginia . . . Saw limited action in first six games as redshirt freshman . . . Played better in final five games of season . . . Recorded 49 tackles (31 solo), two sacks and a pass deflection . . . Posted four tackles and a sack in win over Duke . . . Added nine tackles with a sack against North Carolina . . . Redshirted as a freshman . . . Majored in criminal justice.

PERSONAL: Single, resides in Ft. Lauderdale, Fla . . . Attended Elkton (Md.) High School . . . Named all-county and most valuable player in both football and basketball . . . Played defensive tackle and fullback . . . Rushed for over 2,000 yards during high school career . . . Enjoys watersports, nature watching and billiards . . . Lists favorite movie as "Terminator II" as favorite movie, "In Living Color" as favorite television show and "The Autobiography of Malcom X" as favorite book . . . Full name is Larry Melvin Webster, Jr., born January 18, 1969, in Elkton, Md.

NFL REGULAR SEASON STATISTICS

YEAR	TEAM	G-S	TACK.	ASST.	TOTAL	FUM. REC.	QB SACK
1992	Miami	16-0	7	6	13	0	1½
1993	Miami	13-9	18	12	30	1	0
2-YEAR TOTALS		**29-9**	**25**	**18**	**43**	**1**	**1½**

NFL PLAYOFF STATISTICS

YEAR	TEAM	G-S	TACK.	ASST.	TOTAL	FUM. REC.	QB SACK
1992	Miami	2-0	2	3	5	0	0

ADDITIONAL STATS

Passes Defensed: 1 in 1993

BERT WEIDNER

6-2 298
Guard/Center **#60**
Born: 1/20/66
College: Kent State '89
Acquired: D11, 1989
NFL: Fifth Season
Dolphins: Fifth Season

PRO: Versatile lineman can play both guard and center . . . Played in all 16 games with 11 starts . . . Opened season as starter at right guard for first three games of season . . . Suffered intercostal (rib) muscle injury at Buffalo (9/26) . . . Played in reserve role during next four games due to injury . . . Saw considerable action at right guard at N.Y. Jets (11/7) as center Jeff Uhlenhake suffered a season-ending knee injury which caused offensive line shuffling . . . Started last eight games at right guard . . . Returned to starting lineup against Philadelphia (11/14) as Jeff Dellenbach moved from guard to center to replace injured Uhlenhake . . . Played in all 16 games with three starts and saw action in both playoff contests in 1992 . . . Made starts for Dolphins at center vs. Buffalo (11/16), vs. Houston (11/22) at New Orleans (11/29) due to injury to Uhlenhake . . . Saw reserve action each of other 13 games in 1992 . . . Played in 15 games with 10 starts in 1991 . . . Made first career NFL start in season-opener at Buffalo (9/1) . . . Started at center in place of unsigned Uhlenhake . . . Remained as starting center for first six weeks of season . . . Moved to left guard midway through contest at New England (10/6) following knee injury to Keith Sims . . . Started next four games at left guard . . . Suffered mild AC joint (shoulder) separation vs. New England (11/10) . . . Was inactive for game vs. Buffalo (11/18) due to shoulder injury . . . Had started all ten previous games before missing the Bills' contest . . . Saw reserve action for final five games of season . . . Moved to offensive line position in '90 off-season . . . Was originally drafted by Dolphins as nose tackle . . . Played in seven regular season games and both playoff contests . . . Saw most action on special teams . . . Played in first NFL game in season opener at New England (9/9) . . . Was one of Miami's two inactive players each of the next three games (vs. Buffalo, at N.Y. Giants and at Pittsburgh) . . . Returned to action vs. N.Y. Jets (10/7) and played in next three contests . . . Placed on inactive roster vs. Phoenix (11/4) . . . Was on active roster for next two games (at Jets and vs. L.A. Raiders) but did not see game action . . . Returned to inactive roster for next two games (at Washington and vs. Philadelphia) . . . Played in final two regular season contests . . . Spent entire 1989 season on Miami's developmental squad . . . Was waived by Miami (9/4) before being signed for developmental team on Sept. 5 . . . Finished preseason ranked seventh on Dolphins with 11 tackles (nine solo) . . . 11th-round draft choice (288th overall) by Miami in 1989.

COLLEGE: Four-year starter at Kent State (1984-88) . . . Redshirted during 1985 season with shoulder injury . . . Was a first team All-Mid American Conference selection his senior season . . . Started 10 games at defensive tackle . . . Registered 47 tackles (31 solos) with four sacks and one fumble recovery . . . Registered seven tackles and a sack vs. Ball State . . . Closed out his college career with a season-high eight tackles and a sack in their 17-11 triumph over Miami of Ohio . . . Moved to right defensive tackle as a junior and started every game . . . Recorded 57 tackles (40 solos) and a team high seven sacks . . . Opened season with 10 tackles in 27-23 defeat of Akron . . . Credited with five tackles and two sacks in 31-17 win

over Kansas . . . As a sophomore, was an All-MAC selection as an inside linebacker . . . Recorded a career high 105 tackles (57 solos) . . . Named MAC Defensive Player of the Week after making 10 tackles vs. Akron . . . Earned the same honors again with 10 solo tackles in 33-30 triumph over Central Michigan . . . Redshirted in 1985 with a shoulder injury . . . Moved into the starting lineup the fourth game of freshman season at inside linebacker . . . Recorded 102 tackles (35 solos) and was named MAC Defensive Player of the Week after registering a career high 16 tackles (12 solo) vs. Western Michigan . . . Majored in economics.

PERSONAL: Single, resides in Plantation, Fla . . . Was All-Western New York, Adidas All-American, Division IV All-Star and Academic All-State selection at Eden (N.Y.) High School . . . Served as the team's co-captain . . . Full name is Bert Weidner, born Jan. 20, 1966, in Eden, N.Y.

NFL REGULAR SEASON STATISTICS

GAMES/STARTS: 1989: developmental squad, 1990: 7/0, 1991: 15/10, 1992: 16/3, 1993: 16/11 **4-YEAR TOTALS: 54/24**

NFL PLAYOFF STATISTICS

GAMES/STARTS: 1990: 2/0, 1992: 2/0 **PLAYOFF TOTALS: 4/0**

ADDITIONAL STATS

Miscellaneous Tackles: 1 in 1991, 1 in 1993 for total of 2

MIKE WILLIAMS

5-11 190
Wide Receiver **#87**
Born: 10/9/66
College: Northeastern '89
Acquired: FA, 1991
NFL: Fourth Season
Dolphins: Fourth Season

PRO: 1993 – Played in 13 games . . . Saw action mainly on special teams . . . Caught one pass for 11 yards . . . Returned eight kickoffs for 180 yards (22.5 avg.) with a long of 39 yards . . . Recorded six tackles on special teams . . . Recorded only catch of season for 11-yard gain at N.Y. Jets (11/7) . . . Suffered cartilage damage in left knee against Buffalo (12/19) . . . Underwent arthroscopic surgery on Dec. 21 by Dr. Dan Kanell and was placed on Injured Reserve.

1992 – Played in 15 regular season games and both playoff contests . . . Saw action mainly on special teams . . . Finished season with three catches for 43 yards . . . Led team with 12 special teams tackles and returned 19 kickoffs for 328 yards for an average of 17.3 yards per return . . . Had best game of season vs. L.A. Rams (9/20) with three receptions for 43 yards . . . They were the first three catches of his NFL career as he saw action replacing the injured Tony Martin in the four-wide offense . . . Was inactive at Seattle (9/27) due to a sore knee . . . Had 64 yards on three kickoff returns in AFC Championship game vs. Buffalo (1/17/93).

1991 – Played on special teams in 1991 . . . Played in last three games of season . . . Recorded two tackles on special teams

and also forced a fumble . . . Activated from practice squad on December 9 and made his Dolphin debut that night vs. Cincinnati . . . Signed by Dolphins for practice squad on September 18 . . . Was a member of Atlanta's training camp in 1991.

1989-90 – Spent part of 1990 season on practice squad of Dallas Cowboys . . . Was on Detroit's practice squad for majority of 1989 season . . . Saw action in season-finale at Atlanta (12/24) for Lions . . . Waived by L.A. Rams in 1989 training camp . . . 10th-round draft choice (269th overall) of L.A. Rams in 1989.

COLLEGE: Four-year letterman at Northeastern University . . . Finished career with 82 catches for 1,659 yards (20.2 avg.) and 11 TDs . . . Led team in receiving as senior with 33 catches for 672 yards (20.4 avg.) and six touchdowns . . . Caught six passes for 173 yards and one TD against Lehigh . . . Had five receptions for 121 yards, including a 31-yard touchdown, against Connecticut . . . Majored in criminal justice.

PERSONAL: Single, resides in Goldens Bridge, N.Y . . . Attended John Jay High School in New York . . . Full name is Michael Williams, born October 9, 1966, in Mount Kisco, New York.

NFL REGULAR SEASON STATISTICS

YEAR	TEAM	G-S	NO.	YDS.	AVG.	LG	TD
1989	Detroit	1-0	0	0	0.0	0	0
1991	Miami	3-0	0	0	0.0	0	0
1992	Miami	15-0	3	43	14.3	18	0
1993	Miami	13-0	1	11	11.0	11	0
4-YEAR TOTALS		**32-0**	**4**	**54**	**13.5**	**18**	**0**

NFL PLAYOFF STATISTICS

YEAR	TEAM	G-S	NO.	YDS.	AVG.	LG	TD
1992	Miami	2-0	0	0	0.0	0	0

ADDITIONAL STATS

Kickoff Returns: 19 for 328 yards, 17.3 avg., long 28 in 1992; 8 for 180 yards, 22.5 avg., long 39 in 1993 for total of 27 for 508 yards, 19.0 avg., long 39 (P-3 for 64 yards, 21.3 avg., long 25)
Special Teams Tackles: 1 in 1991, 12 in 1992, 6 in 1993 for total of 19 (P-1)
Miscellaneous Tackles: 3 in 1992

RONNIE WILLIAMS

6-3 266
Tight End
#85
Born: 1/9/66
College: Oklahoma State '88
Acquired: FA, 1993
NFL: Third Season
Dolphins: Second Season

PRO: 1993 – Saw action in 11 games for Dolphins . . . Was member of New Orleans' camp during preseason . . . Caught three passes for 40 yards in preseason . . . Waived on final roster cut on August 30 . . . Signed by Dolphins as free agent on September 15 . . . Recorded four special teams tackles . . . Was inactive at Buffalo (9/26) . . . Made Dolphin debut playing on special teams against Washington (10/4) . . . Played in ten consecutive games before being listed as inactive

against vs. Buffalo (12/19) . . . Saw reserve action at San Diego (12/27) . . . Closed season on inactive list at New England (1/2/94).

1988-92 – Was member of Philadelphia's camp in 1992 . . . Waived by Eagles on final cut on August 25 . . . Played with San Antonio Riders of World League in 1991-92 . . . Caught 20 passes for 216 yards and four TDs in 1992 . . . Tied WL record with three touchdown catches against Frankfurt (5/17/92) . . . Led Riders in receiving in 1991 with 30 catches for 321 yards . . . Did not play football in 1990 . . . Was member of San Diego's camp in 1989 . . . Waived by Chargers in preseason . . . Had tryout with Dolphins . . . Signed for Indianapolis' developmental squad on September 7, 1989 . . . Waived by Colts on Sept. 13 . . . Spent entire '88 season with San Diego on Injured Reserve with groin injury . . . Signed with San Diego as undrafted free agent in 1988.

COLLEGE: Attended Oklahoma State University . . . Saw action at receiver as senior season after playing quarterback for first three seasons . . . Caught 26 passes for 304 yards as senior . . . Named honorable mention All-Big Eight by UPI . . . Completed 264 of 349 passes for 2,109 yards and nine touchdowns as quarterback . . . Saw reserve action behind former L.A. Raiders' Rusty Hilger . . . Majored in hotel and restaurant management.

PERSONAL: Single, resides in Wichita Falls, Texas . . . Attended S.H. Rider High School in Wichita Falls . . . Is a polished record DJ and mix master . . . Lists M.C. Hammer as favorite musical artist, "Beverly Hills Cop I and II" as favorite movies and "The Cosby Show" as favorite television show . . . Full name is Ronald Williams, born January 9, 1966, in Wichita Falls, Texas.

NFL REGULAR SEASON STATISTICS

YEAR	TEAM	G-S	NO.	YDS.	AVG.	LG	TD
1988	San Diego		INJURED RESERVE				
1993	Miami	11-0	0	0	0.0	0	0

ADDITIONAL STATS

Special Teams Tackles: 4 in 1993

DOLPHIN FACT

In the 1991 Pro Bowl, wide receiver Mark Clayton caught a nine-yard touchdown pass from Jim Kelly. He joined tight end Ferrell Edmunds, who caught a five-yard scoring toss from Dave Krieg (Seattle) in the '89 game, and Hall of Fame wide receiver Paul Warfield, who caught a 32-yard TD pass from Dolphin teammate Bob Griese in the '74 contest, as the only Dolphin players to score a touchdown in the all-star game.

1994 DRAFT CHOICES

RD.	NO.	NAME	POS.	HT.	WT.	BIRTH-DATE	COLLEGE
1	20	Tim Bowens	DT	6-4	330	2/7/73	Mississippi
2a	54	Aubrey Beavers	LB	6-3	233	8/30/71	Oklahoma
2b	65	Tim Ruddy	C	6-3	286	4/27/72	Notre Dame
4	112	Ronnie Woolfork	LB	6-3	256	12/21/70	Colorado
5	147	William Gaines	DT	6-5	300	6/20/71	Florida
6	177	Brant Boyer	LB	6-0	237	6/27/71	Arizona
7	214	Sean Hill	CB	5-10	176	8/14/71	Montana State

AUBREY BEAVERS

6-3 233
Linebacker
#53
Born: 8/30/71
College: Oklahoma '94
Draft: 2a, 54

COLLEGE: Three-year letterman and two-year starter at Oklahoma . . . Named third-team All-American and first-team all-Big Eight conference as senior . . . Posted 70 tackles (47 solo), nine sacks, two fumble recoveries and seven passes defensed . . . Had eight tackles and a sack against Tulsa . . . Posted ten tackles with two sacks against Texas . . . Registered ten tackles with a pair of sacks and a pass deflection against Kansas . . . Recorded six stops and two sacks against Missouri . . . Had eight tackles, two sacks and a fumble recovery against Nebraska . . . Named second-team all-Big Eight as junior . . . Recorded 63 tackles (48 solo), three fumble recoveries and two forced fumbles . . . Broke school record for sacks in a season with 11.5, surpassing previous school mark of ten sacks by Tony Casillas (Kansas City Chiefs) in 1984 . . . Scored touchdowns on a fumble recovery and an interception . . . Had four tackles, two sacks and two forced fumbles against Arkansas State . . . Posted six tackles and returned first career interception for five-yard touchdown against Texas Tech . . . Was in on seven tackles, two sacks, a pass deflection and also returned a fumble for a 58-yard touchdown against Colorado . . . Registered seven tackles and two sacks against Kansas State . . . Sat out 1991 season to concentrate on academics . . . Saw reserve action at defensive end as freshman . . . Posted eight tackles (four solo) . . . Had four tackles against Pittsburgh . . . Majored in criminal justice.

PERSONAL: Single, resides in Houston, Texas . . . Has son Aubrey and daughter Ashley . . . Attended Jack Yates High School in Houston . . . Named All-American by Parade Magazine, all-state, all-Greater Houston and all-district as senior. . . Rated as top prospect in state of Texas and third in nation by Super Prep Magazine . . . Also lettered in basketball . . . Enjoys lifting weights and playing basketball . . . Worked for City of Houston's Summer Youth Program . . . Lists "The King of New York" as favorite movie, "Martin" as favorite television show and "Roots" as favorite book . . . Full name is Aubrey Tod Beavers, born August 30, 1971, in Houston, Texas.

COLLEGE STATISTICS

YEAR	TACK.	ASST.	TOTAL	FUM. REC.	QB SACK	INT.	YDS.	LG	TD
1990	4	4	8	0	0	0	0	0	0
1991			DID NOT PLAY						
1992	48	15	63	3	11½	1	58	58t	1
1993	47	23	70	2	9	0	0	0	0
TOTALS	**99**	**42**	**141**	**5**	**20½**	**1**	**58**	**58t**	**1**

ADDITIONAL STATS

Forced Fumbles: 2 in 1992
Passes Defensed: 6 in 1992, 7 in 1993 for total of 13
Tackles for Loss: 1 in 1992 , 1 in 1993 for total of 2

BRANT BOYER

6-0 237
Linebacker
#52
Born: 6/27/71
College: Arizona '94
Draft: 6, 177

COLLEGE: Two-year starter at Arizona . . . Transferred from Snow Junior College in Ephraim, Utah . . . Named second-team All-Pac 10 as senior . . . Selected as co-captain by teammates . . . Led squad with 90 tackles (70 solo), eight tackles for loss, two sacks, three fumble recoveries and two passes defensed . . . Had career-high 14 tackles against Arizona State . . . Was in on seven tackles and a fumble recovery against Southern Cal . . . Had eight tackles and two hits for losses against Oregon State . . . Recorded seven tackles, a fumble recovery and a tackle for loss against Stanford . . . Posted sack against California . . . Had seven tackles and forced a fumble which led to a touchdown against Oregon . . . Was in on ten tackles against UCLA . . . Named honorable mention All-Pac 10 honors as junior . . . Recorded 66 tackles (49 solo), seven tackles for loss, one sack and one interception . . . Ranked second on team in tackles . . . Had big effort in John Hancock Bowl with team-high 12 tackles and one hit for a loss . . . Attended Snow Junior College . . . Joined football team as walk-on . . . Selected as team captain and first-team all-Western States Conference as sophomore . . . Led team in tackles as freshman and sophomore . . . Majored in psychology.

PERSONAL: Single, resides in Hooper, Utah . . . Attended North Summit High School in Coalville, Utah . . . Three-year letterman at middle linebacker . . . Named first-team all-state . . . Also eared three letters in track and field . . . Enjoys skiing, hunting and fishing . . . Worked college summers in construction and also training hunting dogs . . . Lists "Stand by Me" and "Dances with Wolves" as favorite movies, "Cheers" as favorite television show and Tom Petty, Bryan Adams and Billy Idol as favorite recording artists . . . Full name is Brant T. Boyer, born June 27, 1971, in Ogden, Utah.

COLLEGE STATISTICS							
YEAR	TACK.	ASST.	TOTAL	FUM. REC.	QB SACK	INT.	YDS.
1992	49	17	66	0	1	1	6
1993	70	20	90	3	2	0	0
TOTALS	119	37	156	3	3	1	6

ADDITIONAL STATS

Tackles for Loss: 7 in 1992, 2 in 1993 for total of 9
Passes Defensed: 1 in 1992, 2 in 1993 for total of 3

TIM BOWENS

6-4 330
Defensive Tackle **#95**
Born: 2/7/73
College: Mississippi '95
Draft: 1, 20

COLLEGE: One-year starter at Mississippi . . . Transferred from Itawamba (Miss.) Community College . . . Left school following junior campaign . . . Played in nine games with seven starts . . . Key member of nation's top defense . . . Named second-team All-Southeastern Conference . . . Recorded 53 tackles (47 solo) and six sacks . . . Added one forced fumble, one fumble recovery and one interception . . . Recorded two tackles against Auburn . . . Responded with three tackles, three quarterback pressures, a forced fumble and an interception in first collegiate start against Vanderbilt . . . Had three tackles and a sack against Georgia . . . Had seven tackles and a sack against Kentucky . . . Came up with six tackles and a sack against Arkansas . . . Posted seven tackles, a sack and two passes defensed against Alabama . . . Registered seven tackles, a sack and a fumble recovery against Louisiana State . . . Credited with season-high 13 tackles and a pass deflection against Memphis State . . . Sat out contests against Northern Illinois and Mississippi State to concentrate on academics . . . Lettered twice at Itawamba Community College . . . Named All-American, all-region and all-state as sophomore . . . Recorded 58 tackles (45 solo), eight sacks, two fumble recoveries and two forced fumbles . . . Had five sacks and was named most valuable player of Mineral Bowl . . . Named all-state as freshman . . . Recorded 50 tackles (38 solo), two fumble recoveries, one forced fumble and five sacks . . . Majored in criminal justice.

PERSONAL: Single, resides in Okolona, Miss . . . Attended Okolona High School . . . Named all-state and two-time all-district selection . . . Lettered as tight end and linebacker . . . Led team to 11-2 record and Class AA state semifinals as senior . . . Lettered three times in football and twice in basketball . . . Missing three toes on left foot due to lawn mower accident prior to senior prep season . . . Enjoys shooting pool . . . Lists "Young Guns I and II" as favorite movies, "Martin" as favorite television show and Ice Cube as favorite recording artist . . . Full name is Timothy L. Bowens, born February 7, 1973, in Okolona, Miss.

COLLEGE STATISTICS							
YEAR	TACK.	ASST.	TOTAL	FUM. REC.	QB SACK	INT.	YDS.
1993	47	6	53	1	6	1	8

ADDITIONAL STATS

Forced Fumbles: 1 in 1993
Tackles for Loss: 5 in 1993
Passes Defensed: 2 in 1993

WILLIAM GAINES

6-4 300
Defensive Tackle **#93**
Born: 6/20/71
College: Florida '94
Draft: 5, 147

COLLEGE: Three-year letterman and one-year starter at Florida . . . Selected as second-team All-American and first-team All-Southeastern Conference . . . Posted 73 tackles (50 solo), one forced fumble and 2.5 sacks . . . Opened season with six tackles and a sack against Arkansas State . . . Made seven tackles and a forced fumble against Mississippi State . . . Posted eight hits and a sack against Auburn . . . Registered ten tackles with two passes defensed against Florida State . . . Recorded five tackles in win over Alabama in SEC Championship game . . . Granted medical redshirt due to knee injury in 1992 . . . Saw reserve action as sophomore . . . Recorded 22 tackles (19 solo), a pass defensed and a sack . . . Posted eight tackles against Northern Illinois . . . Had three stops against San Jose State . . . Added six tackles and a sack against Louisiana State . . . Saw reserve action as redshirt freshman . . . Started games against Mississippi State, Tennessee and Louisiana State at right tackle . . . Recorded 16 tackles (seven solo), three fumble recoveries and a sack . . . Posted six tackles and a fumble recovery against Furman . . . Had first career sack against Mississippi State . . . Recovered a fumble against both Alabama and Akron . . . Redshirted as a freshman . . . Performed on scout team as defensive tackle . . . Majored in food and resource economics.

PERSONAL: Single, resides in Jackson, Miss . . . Attended Lanier High School in Jackson . . . Named honorable mention All-American . . . Rated one of the top 40 defensive linemen in the country . . . Recorded 79 tackles . . . Selected as Defensive Player of the Year . . . Enjoys fishing, playing basketball and restoring old cars in spare time . . . Lists "Juice" as favorite movie, "Martin" as favorite television show and Fifth Ward Boys as favorite recording artist . . . Full name is William Albert Gaines, born June 20, 1971, in Jackson, Miss.

COLLEGE STATISTICS

YEAR	TACK.	ASST.	TOTAL	FUM. REC.	QB SACK	INT.	YDS.
1989			REDSHIRTED				
1990	7	9	16	3	1	0	0
1991	19	3	22	0	1	0	0
1992			DID NOT PLAY				
1993	50	23	73	0	2½	0	0
TOTALS	**76**	**35**	**111**	**3**	**4½**	**0**	**0**

ADDITIONAL STATS

Forced Fumbles: 1 in 1993
Tackles for Loss: 1 in 1991, 14 in 1993 for total of 15
Passes Defensed: 1 in 1991, 7 in 1993 for total of 8

SEAN HILL

5-10 178
Cornerback
#31
Born: 8/14/71
College: Montana State '94
Draft: 7, 214

COLLEGE: Four-year starter at Montana State . . . Selected first-team All-America by Kodak and third-team by Associated Press as senior . . . Earned first-team all-Big Sky honors as cornerback and second-team honors as kick returner . . . Recorded 46 tackles (33 solo), two interceptions and six passes defensed . . . Tied Big Sky record with two kick returns for touchdowns . . . Averaged 27.2 yards per kick return (19 returns) with two touchdowns and 7.3 yards per punt return (25 returns) . . . Selected as all-Big Sky as junior . . . Posted 92 tackles (67 solo), four interceptions and one fumble recovery . . . Had four punt returns for 75 yards for an 18.8 avg. with a touchdown and 18 kickoff returns for 422 yards for a 23.4 avg . . . Picked off two passes and returned one for an 80-yard touchdown against Eastern Washington . . . Saw action at tailback against Montana and rushed twice for 12 yards . . . Scored on a 52-yard punt return against Mesa State . . . Earned second-team all-Big Sky honors as return specialist as sophomore . . . Recorded 55 tackles (26 solo), one interception and four passes defensed . . . Returned 22 punts for 248 yards for an 11.3 avg. with a touchdown and seven kickoffs for 151 yards for a 21.6 avg . . . Had an 86-yard punt return for touchdown against Northern Arizona . . . Missed the 1990 season . . . Started every game at left cornerback as freshman . . . Had 41 tackles (25 solo) and an interception . . . Posted eight punt returns for 113 yards for a 14.1 avg. and 24 kickoff returns for 517 yards for a 21.5 avg . . . Majored in family science.

PERSONAL: Single, resides in Colorado Springs, Colo . . . Attended Widefield High School in Colorado Springs . . . Earned all-state and all-metro honors as senior . . . Three-year letter winner in track, two-year letterman in basketball and also earned a letter in wrestling . . . Enjoys biking, swimming and collecting baseball caps in spare time . . . Lists "Cool Running" as favorite movie, "Dream On" as favorite television show, "The Autobiography of Malcolm X" as favorite book and Luther Vandross and the Isley Brothers as favorite recording artists . . . Full name is Sean Terrell Hill, born August 14, 1971, in Dowagiac, Mich.

COLLEGE STATISTICS

YEAR	TACK.	ASST.	TOTAL	FUM. REC.	QB SACK	INT.	YDS.	LONG	TD
1989	25	16	41	0	0	1	10	10	0
1990			DID NOT PLAY						
1991	26	29	55	0	0	1	14	14	0
1992	67	25	92	1	0	4	132	80t	1
1993	33	13	46	0	0	2	28	19	0
TOTALS	**151**	**83**	**234**	**1**	**0**	**8**	**184**	**80t**	**1**

ADDITIONAL STATS

Passes Defensed: 4 in 1989, 4 in 1991, 4 in 1992, 6 in 1993 for total of 18

Tackles for Loss: 4 in 1991, 1 in 1992, 3 in 1993 for total of 8

Punt Returns: 8 for 113 yards, 14.1 avg., long 32 in 1989; 22 for 248 yards, 11.3 avg., long 86t, 1 TD in 1991; 4 for 75 yards, 18.8 avg., long 52t, 1 TD in 1992; 25 for 183 yards, 7.3 avg., long 31 in 1993 for total of 59 for 619 yards, 10.5 avg., long 86t, 2 TDs

Kickoff Returns: 24 for 517 yards, 21.5 avg., long 42 in 1989; 7 for 151 yards, 21.6 avg., long 33 in 1991; 18 for 422 yards, 23.4 avg., long 38 in 1992; 19 for 517 yards, 27.2 avg., long 88t, 2 TDs in 1993 for total of 68 for 1,607 yards, 23.6 avg., long 88t, 2 TDs

Rushing: 2 for 12 yards, 6.0 avg., long 8 in 1992

TIM RUDDY

6-3 282
Center
#61
Born: 4/27/72
College: Notre Dame '94
Draft: 2b, 65

COLLEGE: Four-year letterman and two-year starter at Notre Dame . . . Saw action at both center and guard in college . . . Started every game at center as senior . . . Named second-team All-American and first-team all-independent by The Football News and Associated Press . . . Selected as offensive team tri-captain . . . Earned GTE/CoSIDA National Academic All-American . . . Helped offense rank sixth in nation in rushing with 260.7 yards per game average . . . Posted five knockdowns as team gained 475 rushing yards against Stanford . . . Made key block on touchdown run as team gained 535 yards against Brigham Young . . . Selected as GTE/CoSIDA National Academic All-American as junior . . . Recipient of Student/Athlete award from Notre Dame club of St. Joseph Valley . . . Selected Delta Airlines-Mobil Cotton Bowl Scholar Athlete . . . Helped team ranks third in nation in total offense (470.4 per game) and rushing (280.9 per game) . . . Made key blocks as Irish gained 308 rushing yards against Brigham Young . . . Saw reserve action at center and guard as sophomore . . . Received State Farm/Mutual Broadcasting Student Athlete of Year award . . . Started at left guard against Michigan and Air Force . . . Saw limited action as freshman . . . Played in games against Purdue, Air Force, Navy and Southern California . . . Posted perfect 4.0 grade point average as senior . . . Graduated with 3.86 grade point average . . . Holds B.S. in mechanical engineering.

PERSONAL: Single, resides in Dunmore, Pa . . . Attended Dunmore High School . . . Named honorable mention All-American by Sporting News as senior . . . Selected as 15th best prospect in nation by Atlanta Journal-Constitution . . . Earned two letters as two-way tackle, deep snapper and kicker . . . Lettered three times in track, performing in the discus and shot put . . . Graduated high school with perfect 4.0 grade point average . . . Worked with securities company during off-season . . . Lists "Naked Gun" as favorite movie, "Married with Children" as favorite television show, "Shogun" as favorite book and Metallica as favorite recording artist . . . Enjoys hunting and fishing . . . Full name is Timothy Daniel Ruddy, born April 27, 1972, in Scranton, Pa.

RONNIE WOOLFORK

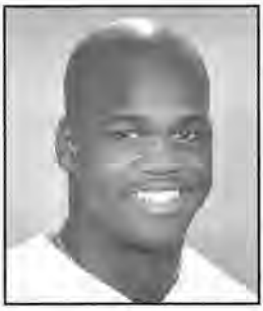

6-3 254
Linebacker
#58
Born: 12/21/70
College: Colorado '94
Draft: 4, 112

COLLEGE: Four-year letterman and three-year starter at Colorado . . . Selected as honorable mention All-American and first-team All-Big Eight by the Football News . . . Honored as semi-finalist for the Dick Butkus Award for top linebacker in country . . . Recorded 48 tackles (33 solo), 6.5 sacks and four passes defensed . . . Recorded six tackles and a sack against Texas . . . Came up with nine tackles and two sacks against Missouri . . . Registered five tackles and a sack against Oklahoma . . . Had seven tackles and a sack against Iowa State . . . Honored as honorable mention All-American and first-team All-Big Eight Conference by The Football News as junior . . . Recorded 60 tackles (48 solo), 13.5 sacks and three forced fumbles . . . Had eight tackles and a pair of sacks against Colorado State . . . Registered 12 tackles and 4.5 sacks against Iowa . . . Was in on seven tackles with two sacks against Iowa State . . . Had two sacks against Syracuse in Fiesta Bowl . . . Selected as second-team All-Big Eight as sophomore . . . Recorded 78 tackles (49 solo), 13 sacks, a fumble recovery and a pass defensed . . . Recorded seven hits, 1.5 sacks and a fumble recovery against Wyoming . . . Posted ten tackles and a sack against Stanford . . . Had six tackles and a pair of sacks against Oklahoma . . . Made ten tackles and a pair of sacks against Kansas State . . . Registered 12 hits with two sacks against Oklahoma State . . . Recorded 12 tackles, two sacks and a blocked punt against Alabama in Blockbuster Bowl . . . Lined up at quarterback in spring drills as redshirt freshman . . . Moved to tight end in fall and outside linebacker prior to season opener . . . Played in four games on defense and every game on special teams . . . Recorded four tackles . . . Did not play as true freshman . . . Performed on scout team as quarterback . . . Holds B.A. in criminal justice.

PERSONAL: Single, resides in Detroit, Mich . . . Is second cousin of Houston Oilers' wide receiver Curtis Duncan . . . Attended Henry Ford High School in Detroit . . . Named all-state, all-metro and all-city on both offense and defense as senior . . . Passed for 1,070 yards with 15 touchdowns and rushed for 462 yards with eight scores . . . Also lettered four times in basketball . . . Two-time member of

school's Honor Roll Lists "Rocky" as favorite movie, "The Cosby Show" as favorite television show and Anita Baker as favorite recording artist . . . Full name is Ron Woolfork, born December 21, 1970, in Detroit, Mich.

COLLEGE STATISTICS

YEAR	TACK.	ASST.	TOTAL	FUM. REC.	QB SACK	INT	YDS
1990	3	1	4	0	0	0	0
1991	49	29	78	1	13	0	0
1992	48	12	60	0	13½	0	0
1993	33	15	48	1	6½	0	0
TOTALS	**133**	**57**	**190**	**2**	**33**	**0**	**0**

ADDITIONAL STATS

Forced Fumbles: 3 in 1992, 2 in 1993 for total of 5
Passes Defensed: 1 in 1991, 2 in 1992, 4 in 1993 for total of 7
Tackles for Loss: 2 in 1990, 18 in 1991, 21 in 1992, 12 in 1993 for total of 53
Special Teams Tackles: 4 in 1991, 2 in 1992 for total of 6

DOLPHIN FACT

The Dolphins have selected a player from a Florida university in 17 of the teams 28 college drafts. Overall, the Dolphins have drafted 34 players from the State of Florida. The Univ. of Miami leads the way with 13 Dolphin draftees, followed by nine from the Univ. of Florida, six from Florida State Univ., four from the Univ. of Tampa and one from both Florida A&M and Bethune Cookman.

DOLPHIN FACT

Miami owns a 5-0 in games following a bye week. In 1990, Miami followed a bye with a 17-10 win over New England. In 1991, the Dolphins returned to action with a 10-6 win at Indianapolis. In 1992, Miami opened the season with a bye (due to Hurricane Andrew) and came back with a 27-23 win at Cleveland. In 1993, the Dolphins had two bye weekends and rebounded with a 22-13 win over Buffalo and a 41-27 win over Indianapolis.

1994 FREE AGENTS

T-ETHAN ALBRIGHT (6-5, 280, 5/1/71, North Carolina): Signed by Dolphins as free agent on April 28, 1994 . . . Four-year letterman and two-year starter at North Carolina . . . Started every game as senior . . . Member of Academic All-Atlantic Coast Conference team as both senior and junior . . . Named first-team All-ACC as senior . . . Helped school set single-season records for points, touchdowns and total offense . . . Started all 11 games and Peach Bowl as junior . . . Recovered two fumbles . . . Key member of line which averaged 222 rushing yards per game . . . Was redshirted in 1991 after moving from tight end to offensive line . . . Played in all 11 games as sophomore . . . Made three special teams tackles . . . Suffered fractured finger in Georgia Tech game . . . Played final four games of season with cast on hand . . . Played great deal as true freshman at tight end. . . Started final five games . . . Had three receptions for 47 yards . . . Was member of baseball team in 1991 but did not get a decision in four pitching performances . . . Majored in economics and political science . . . Single, resides in Greensboro, N.C . . .Attended Grimsley High School in Greensboro . . . Named all-state at tight end as senior . . . Also played defensive end and recorded 127 tackles during final two seasons . . . Played on basketball team and was named conference player of the year after leading school to conference championship . . . Averaged 19 points and seven rebounds on basketball court . . . Also posted 9-3 record with 2.50 earned run average with baseball team . . . Full name is Lawrence Ethan Albright, born May 1, 1971, in Greensboro, N.C.

P-LEO ARAGUZ (6-0, 185, 1/18/70, Stephen F. Austin): Signed by Dolphins as free agent on March 28, 1994 . . . Did not play in NFL in 1993 . . . Four-year letterman at Stephen F. Austin . . . Selected as All-Southland Conference choice as senior, junior and sophomore . . . Led Southland Conference and ranked fifth in nation with 42.6 average as junior . . . Completed 43-yard pass on fake punt in win over Sam Houston State . . . Ranked second in conference and sixth in nation as sophomore with 41.3 avg . . . Had two punts of over 60 yards and ten punts over 50 yards . . . Majored in kinesiology . . . Single, resides in Harlingen, Texas . . . Attended Harlingen High School . . . Full name is Leobardo Jaime Araguz, born January 18, 1970, in Pharr, Texas.

QB-JIM BALLARD (6-3, 223, 4/16/72, Mount Union): Signed by Dolphins as free agent on April 28, 1994 . . . Three-year starter at Mount Union . . . Transferred from Wilmington (Ohio) College . . . Named as All-American as senior . . . Also earned first-team all-Ohio Athletic Conference and conference's offensive back of the year honors . . . Completed 229 of 314 passes (72.9 percent) for 3,304 yards with 37 touchdowns and 11 interceptions . . . Established NCAA records for average yards per play (9.06), passing rating (193.2) and completion percentage (72.9) . . . Completed 21 of 26 passes for 389 yards with six touchdown passes against Muskingum . . . Added 455 yards on 23 of 32 attempts with five touchdowns against Ohio Northern . . . Passed for 389 yards and a pair of scores against John Carroll . . . Set Division III playoff game record with eight touchdown passes on 20 of 28 passing and 325 yards against St. John's (Minn.) . . . Named second-team All-American and first-team all-OAC as junior . . . Completed 186 of 292 passes (63.7 percent) for 2,656 yards with 29 touchdowns and eight interceptions . . . Had 337 yards on 23 of 44 passes with two touchdowns against Baldwin-Wallace . . . Amassed 480 yards in total offense with 461 aerial yards against Wisconsin-LaCross . . . Named honorable mention All-American and first-team all-OAC choice as sophomore . . . Completed 159 of 278 yards (57.2 percent) for 2,310 yards with 27 touchdowns and eight interceptions . . . Threw six touchdowns on 21 of 26 passing for 321 yards against Hiram . . . Attended Wilmington (Ohio) College as freshman . . . Completed 169 of 315 attempts (53.7 percent) for 2,109 yards with 22 touchdowns and 14 interceptions . . . Majored in physical education . . . Single, resides in Cuyahoga Falls, Ohio . . . Attended Cuyahoga High School . . .

Lettered in football, basketball and baseball . . . Named all-conference in all three sports . . . Full name is James Ballard, born April 16, 1972, in Cuyahoga, Ohio.

K-DIRK BORGOGNONE (6-2, 220, 1/9/68, Pacific): Signed by Dolphins as free agent on April 29, 1994 . . . Spent 1993 in preseason camp of Indianapolis . . . Signed by Colts on April 30, 1993 and waived by team on August 23 . . . Spent 1992 preseason with Cleveland, 1991 preseason with Atlanta and 1990 preseason with Minnesota . . . Two-year letterman at Pacific . . . Transferred from Truckee Meadows Community College in Nevada . . . Originally enrolled at Tennessee . . . Saw action as kickoff specialist and punter . . . Punted 12 times for 470 yards for a 39.2 average with a long of 46 yards as senior . . . Had five special teams tackles . . . Played as freshman and sophomore at Tennessee . . . Saw action as kickoff specialist . . . Lettered as freshman . . . Saw action in Peach Bowl victory over Indiana . . . Married to Katherine, couple resides in Reno, Nevada . . . Attended Reno High School . . . Kicked 68-yard field goal as senior . . . Named first-team high school All-America by Ballys and Parade Magazine . . . Full name is Dirk Ronald Borgognone, born January 9, 1968, in Elko, Nev.

C-KEVIN BROTHEN (6-1, 284, 11/16/69, Vanderbilt): Re-signed by Dolphins on April 29, 1994 . . . Spent entire 1993 season on Injured Reserve with Miami after suffering season ending knee injury in training camp . . . Originally signed by Dolphins as free agent on March 11, 1993 . . . Member of Washington's training camp in 1992 . . . Three-year starter at center for Vanderbilt . . . Named second-team All-Southeastern Conference as junior and senior . . . Played in Blue-Gray Classic and East-West Shrine game following senior season . . . Started every game at center as sophomore despite bilateral stress fracture of the tibia (both legs) . . . Saw limited action as defensive tackle as redshirt freshman . . . Recorded three tackles . . . Holds B.S. in human development . . . Single, resides in Oak Lawn, Ill . . . Named Parade All-American as senior at Marist High School in Chicago . . . Led school to state championship as captain during senior season . . . Full name is Kevin G. Brothen, born November 16, 1969, in Evergreen, Ill.

WR-REGGIE BROWN (5-11, 175, 6/1/68, Mesa, Colo.): Signed by Dolphins as free agent on March 28, 1994 . . . Spent part of '93 season on Miami's practice squad . . . Originally signed by Dolphins as free agent on March 17, 1993 . . . Waived by Miami on August 3 . . . Re-signed by Dolphins on August 9 and waived by team on August 23 . . . Signed to Miami's practice squad on October 28 . . . Saw action with Saskatchewan Roughriders of Canadian Football League in 1992 . . . Had tryout with the Portland Lighting Bolts of Professional Spring Football League . . . Played with Hamilton Tiger Cats of CFL from June through August of 1991 . . . Joined Tiger Cats by impressing coaches at team's free agent camp . . . Saw action with Denver of Arena Football League from September through November of 1991 . . . Four-year letterman as wide receiver at Mesa (Colo.) . . . Single, resides in Atlanta, Ga . . . Attended Thornton High School in Denver . . . Full name is Reggie T. Brown, born June 1, 1968, in Albany, Ga.

NT-MARK CAESAR (6-2, 295, 1/12/70, Miami, Fla.): Signed by Dolphins as free agent on March 3, 1994 . . . Was a member of Miami's camp in 1993 . . . Originally signed with Dolphins on April 29, 1993 . . . Waived by Dolphins on August 23 . . . Four-year letterman and two-year starter at Miami . . . Named third-team All-American and first-team All-Big East as senior . . . Posted 55 tackles (31 solo), five sacks, two fumble recoveries and a forced fumble . . . Had seven tackles and a pair of sacks against West Virginia . . . Registered seven tackles with a sack vs. Syracuse . . . Named third-team All-American as junior . . . Saw action in every game with five starts . . . Recorded 52 tackles (20 solo), four sacks and six tackles for loss . . . Came up with four tackles and two sacks vs. Houston . . . Had five tackles and a sack vs. Arizona . . . Saw reserve action as sophomore . . . Made 38 tackles (17 solo), four sacks and a fumble recovery . . . Had ten tackles and an assisted sack vs. California . . . Added ten tackles with 1.5 sacks against Kansas . . . Played reserve role as redshirt freshman . . . Recorded 12 tackles (five solo) . . . Had pair of hits in first college game vs. Wisconsin . . .

Credited with season-high six tackles and first career sack vs. Cincinnati . . . Redshirted as freshman in 1988 . . . Majored in education . . . Single, resides in Miami, Fla . . . Named first-team all-city and all-county as senior at Westside High School in Newark, N.J . . . Posted senior totals of 176 tackles (126 solo), seven sacks, 11 fumble recoveries and 60-yard interception return for touchdown in only six games . . . Member of school's debate team, yearbook staff and student council . . . Full name is Mark Elliot Caesar, born January 12, 1970, in Newark, N.J.

CB-RICARDO CARTWRIGHT (5-10, 185, 5/27/65, Florida A&M): Signed by Dolphins as free agent on March 18, 1994 . . . Spent 1993 season with Hamilton Tigercats of Canadian Football League . . . Played as wide receiver, cornerback and kick returner in CFL . . . Had previously spent time in Dolphins' training camp as wide receiver during 1989, 1990 and 1992 . . . Concentrated on track and baseball during career at Florida A&M . . . Played in 38 games for baseball team as sophomore . . . Finished season with a .409 batting average with six RBIs and five stolen bases . . . Used mostly on relays and as sprinter for track team in '86 . . . Majored in criminal justice and mechanical engineering . . . Single, resides in Miami . . . Attended Hawksbill High School in Freeport, Bahamas . . . Full name is Ricardo Cartwright, born May 27, 1965, in Nassau, Bahamas.

TE-ROB COONS (6-5, 245, 9/18/69, Pittsburgh): Signed by Dolphins as free agent on April 15, 1994 . . . Spent part of '93 season on Miami's practice squad . . . Originally signed by Dolphins as undrafted free agent on April 29, 1993 . . . Waived by Dolphins on August 30 . . . Re-signed for practice squad on August 31 . . . Waived off practice squad on November 10 and re-signed for practice squad on November 18 . . . Spent remainder of season on practice squad . . . Two-year letterman at Pittsburgh . . . Transferred to Pitt from Fullerton (Cal.) Junior College . . . Named second-team All-Big East as senior . . . Caught 28 passes for 296 yards (10.6 avg.) with four scores . . . Missed three games with fractured wrist . . . Caught three passes for 41 yards and a touchdown vs. Kent State . . . Had 15-yard scoring grab vs. West Virginia . . . Hauled in four passes for 41 yards vs. Minnesota . . . Missed most of junior season with broken hand . . . Caught four passes for 41 yards . . . Had three catches for 21 yards vs. Penn State . . . Twice selected to All-American team during junior college career . . . Caught ten passes for 146 yards (14.6 avg.) and three scores as sophomore . . . Had freshman totals of 22 catches for 326 yards (14.8 avg.) and three TDs . . . Majored in education . . . Single, resides in Fullerton, Calif . . . Two-time all-Empire picks at El Dorado (Cal.) High School . . . Full name is Robert Allan Coons, born September 18, 1969, in Brea, Calif.

S-DWAYNE DAVIS (6-1, 203, 9/27/70, Colorado): Signed by Dolphins as free agent on April 28, 1994 . . . Four-year letterman and two-year starter at Colorado . . . Started at strong safety, free safety and cornerback as senior . . . Posted 50 tackles (39 solo), three tackles for loss, two passes defensed and an interception . . . Also forced three fumbles . . . Had season-high seven tackles against Miami . . . Named honorable mention all-Big Eight by league's coaches as junior . . . Started ten games at strong safety . . . Recorded 43 tackles (30 solo), two tackles for loss, five passes defensed and an interception . . . Had two tackles on special teams . . . Had seven tackles and an interception return for a 31-yard touchdown against Minnesota . . . Had five tackles, a pass defensed and a 41-yard interception return for a touchdown against Syracuse in Fiesta Bowl . . . Did not play in 1991 . . . Played in every game as reserve free safety as sophomore . . . Recorded nine tackles (four solo) and a pass defensed . . . Had season-high three tackles and a pass defensed against Oklahoma State . . . Played in ten games as reserve cornerback as freshman . . . Recorded three tackles (all solo) and a pass defensed . . . Missed game against Washington due to infection from spider bite . . . Majored in communications . . . Single, resides in Boulder, Colo . . . Named all-state and was two-time all-district selection at Gulfport (Miss.) High School . . . Played halfback and free safety . . . Rushed for 973 yards with nine touchdowns as senior . . . Lettered twice in basketball . . . Averaged ten points per game as forward . . . Teammate of Denver Nuggets

guard Chris Jackson . . . Nickname is "D-Train" . . . Full name is Dwayne Alex Davis, born September 27, 1970, in Gulfport, Miss.

CB-ROBERT DAVIS (5-9, 188, 8/6/72, Vanderbilt): Signed by Dolphins as free agent on April 28, 1994 . . . Four-year starter at Vanderbilt . . . Named second-team all-Southeastern Conference as senior . . . Recorded 57 tackles (43 solo), one interception and 16 passes defensed . . . Posted five tackles and a pair of pass deflections against Mississippi . . . Had 45-yard interception return for touchdown against Kentucky . . . Started at right cornerback as junior . . . Recorded 57 tackles (37 solo), seven tackles for loss, a fumble recovery and four interceptions . . . Caught a 41-yard pass on a fake punt against Alabama . . . Named second-team all-SEC as sophomore . . . Recorded 54 tackles (37 solo), four passes defensed and four interceptions . . . Added 133 yards on 18 punt returns . . . Collected five tackles with an interception against Kentucky . . . Recorded 61 tackles (40 solo), two interceptions and five passes defensed as freshman . . . Had eight tackles and an interception against Mississippi . . . Majored in human and organizational development . . . Single, resides in Nashville, Tenn . . . Attended Whites Creek High School in Nashville . . . Played quarterback, running back, wide receiver, punter and free safety . . . Member of National Honor Society . . . Full name is Robert Earl Davis II, born August 6, 1972, in Nashville, Tenn.

S-JOHNNY DIXON (5-11, 204, 2/13/71, Mississippi): Signed by Dolphins as free agent on April 28, 1994 . . . Four-year starter and three-year letterman at Mississippi . . . Named honorable mention All-American and first-team all-Southeastern Conference as senior . . . Recorded 75 tackles (49 solo), two interceptions, three sacks, and eight tackles for losses . . . Had 13 tackles and two sacks against Vanderbilt . . . Made seven tackles, a fumble recovery and an interception against Louisiana State . . . Named first-team all-SEC as junior . . . Recorded 87 tackles (58 solo), three sacks, nine passes defensed and three interceptions . . . Recovered three fumbles and caused two others . . . Made seven tackles, a fumble recovery and returned an interception for a 54-yard touchdown against Auburn . . . Posted eight hits and an interception against Georgia . . . Named honorable mention All-American as sophomore . . . Ranked second on team with 105 tackles (51 solo), a fumble recovery, two forced fumbles, 13 passes defensed and an interception . . . Registered 17 tackles and four passes defensed against Ohio University . . . Saw reserve action at both free and strong safety as freshman . . . Posted ten tackles (seven solo) . . . Had first collegiate tackle against Memphis State . . . Majored in general business . . . Single, resides in Harvey, La . . . His cousin, Hanford Dixon, was an all-pro cornerback with the Cleveland Browns . . . Attended Jefferson High School in Harvey, La . . . Holds school career record of 31 interceptions . . . Had five pickoffs in game for state record . . . Lettered three times in football and twice in baseball . . . Full name is Johnny Dixon, born February 13, 1971, in New Orleans, La.

DE-TOMMY FAGAN 6-5, 257, 3/26/71, Northeast Louisiana): Signed by Dolphins as free agent on June 2, 1994 . . . Two-year starter at Northeast Louisiana . . . Transferred from Florida State . . . Recorded 39 tackles (16 solo), three sacks, one forced fumble, one fumble recovery and an interception as junior . . . Missed four games due to sprained knee . . . Opened season by deflecting a pass that was returned for a touchdown against Nicholls State . . . Had nine tackles, a sack and a forced fumble against Sam Houston . . . Sat out 1991 season due to NCAA rules as transfer from Florida State . . . Played two seasons at Florida State . . . Majored in criminal justice . . . Married to Anita, couple resides in Monroe, La . . . Attended Jefferson County High School in Monticello, Fla . . . Named school's Most Valuable Player in both football and basketball . . . Played tight end and defensive end . . . Had 98 tackles with eight sacks and two interceptions as senior . . . Added 20 receptions for 482 yards . . . Full name is Tommy Lee Fagan, born March 26, 1971, in Fort Myers, Fla.

LB-DION FOXX (6-3, 249, 6/11/71, James Madison): Signed by Dolphins as free agent on April 28, 1994 . . . Four-year letterman and two-year starter at James Madison . . . Named first-team all-

ECAC as senior . . . Played defensive end . . . Recorded 70 tackles (37 solo), six tackles for loss, 6.5 sacks and three fumble recoveries . . . Had nine tackles and 1.5 sacks against Massachusetts . . . Registered five tackles and a pair of sacks against New Hampshire . . . Started first three games at tight end and moved to starter at outside linebacker for five games as junior . . . Missed last three games of season with leg injury . . . Caught five passes for an average of 16.0 yards and two touchdowns . . . Also recorded 49 tackles (35 solo) on defense . . . Had career-high 14 tackles at Georgia Southern . . . Posted four-yard touchdown catch at Virginia Tech and five-yard touchdown reception at Northeastern . . . Caught nine passes for 118 yards and two touchdowns as sophomore . . . Also registered 14 tackles (nine solo) on defense . . . Had touchdown catches of 16 and three yards against Richmond . . . Played in only four games as redshirt freshman due to blood disorder . . . Majored in political science . . . Single, resides in Harrisonburg, Va . . . Named all-metro pick as senior at Meadowbrook High School in Richmond . . . Rushed for school-record 1,099 yards on 276 carries as fullback . . . Had 15 receptions for 168 yards . . . Full name is Dion Lamont Foxx, born June 11, 1971, in Richmond, Va.

TE-PAUL FRANCISCO (6-6, 236, 10/14/69, Boston University): Signed by Dolphins as free agent on April 28, 1994 . . . Four-year letterman and three-year starter at Boston University . . . Named second-team All-East (Division 1-AA) as senior . . . Played in 12 games . . . Caught 11 passes for 102 yards . . . Had six catches for 46 yards against Holy Cross . . . Caught 15 passes for 99 yards with three touchdowns as junior . . . Ranked fifth overall and first among non-wide receivers on team in receptions and receiving yards . . . Had at least one catch in first seven games . . . Had touchdown catches against Villanova, Delaware and Rhode Island . . . Appeared in eight of 11 games as sophomore . . . Missed three games due to broken finger on left hand . . . Recorded ten catches for 96 yards and a touchdown . . . Holds B.S. in political science . . . Single, resides in Brookline, Mass . . . Attended Cathedral High School in Dorchester, Mass . . . Played two years as tight end . . . Set school records for catches and yards in a game and season . . . Also played basketball . . . Attended Central American School in native Honduras . . . Plans to get into politics following playing career and would like to run for President of Honduras . . . Full name is Paul Francisco, born October 14, 1969, in Tela, Honduras.

WR-DEMERIS JOHNSON (6-0, 183, 8/26/69, Western Illinois): Signed by Dolphins as free agent on April 15, 1994 . . . Was a member of Detroit's camp in 1993 . . . Signed by Lions on May 3, 1993, as undrafted free agent . . . Waived by Detroit on August 24, 1993 . . . Two-year starter at Western Illinois University . . . Posted career statistics of 82 catches for 1,387 yards with 17 touchdowns . . . Led NCAA I-AA with 12 touchdown receptions and recorded 55 catches for 988 yards as senior . . . Topped Gateway Conference in receiving yards per game (90.73) . . . Had single-game high receiving yardage total in conference with 190 yards as senior . . . Led team in scoring with 72 points . . . Had 27 catches for 395 yards with five scores as junior . . . Caught six passes for 84 yards in NCAA Playoff Game . . . Attended Joliet (Ill.) Junior College . . . Majored in mass communications . . . Single, resides in Detroit, Mich . . . Attended Martin Luther King High School in Detroit . . . Full name is Demeris Johnson, born August 26, 1969, in Detroit, Mich.

WR-MORRIS LETCHER (5-9, 167, 11/8/70, East Carolina): Signed by Dolphins as free agent on April 28, 1994 . . . Two-year starter and letterman at East Carolina . . . Transferred from Coffeyville (Kansas) Junior College . . . Caught 27 passes for 311 yards with three touchdowns as senior . . . Added 23 kickoff returns for 350 yards for a 15.2 average and 11 punt returns for 58 yards for a 5.3 average . . . Had season-high five catches for 71 yards and a score against Central Florida . . . Started every game as junior . . . Led team in receiving with 47 catches for 557 yards and five touchdowns . . . Had six rushes for 35 yards . . . Returned 22 punts for an 11.9 average and returned 36 kickoffs for a 21.4 average . . . Had school-record 304 all-purpose rushing yards against Memphis

State . . . Caught nine passes for 103 yards and a touchdown against Syracuse . . . Had an 85-yard punt return against Memphis State . . . Played two seasons at Coffeyville Junior College . . . Posted career stats of 38 receptions for 875 yards and eight touchdowns . . . Also ran track at Coffeyville . . . Majored in criminal justice . . . Single, resides in Kansas City, Kansas . . . Nickname is "Moe" . . . Attended Wyandotte High School in Kansas City . . . Earned four letters in track, three letters in football and two in basketball . . . Caught 26 passes for 533 yards and six touchdowns as senior . . . Full name is James Morris Letcher, born November 8, 1970, in Memphis, Tenn.

LB-ALEX MASH (6-1, 256, 12/16/70, Georgia Southern): Signed by Dolphins as free agent on April 29, 1994 . . . Four-year letterman and three-year starter at Georgia Southern . . . Named first-team All-American (Division I-AA) by Walter Camp as senior . . . Posted 59 tackles (45 solo), 10.5 sacks, one forced fumble, two fumble recoveries and a tackle for loss . . . Selected as first-team All-American by Kodak as junior . . . Recorded 52 tackles (28 solo), three sacks, eight tackles for loss and a forced fumble . . . Logged 12 tackles against Troy State . . . Recorded 60 tackles (34 solo), seven sacks, 18 tackles for loss, two forced fumbles and a pass defensed as sophomore . . . Tallied season-high eight tackles against Troy State . . . Saw reserve action as freshman . . . Recorded 34 tackles (20 solo), six sacks and a fumble recovery . . . Scored team's final points of season with 15-yard interception return for score in Division I-AA championship game . . . Single, resides in Thomasville, Ga . . . Played defensive end at Thomasville High School . . . Member of 1988 state championship team (15-0) . . . Full name is Alex Mash, born December 16, 1970, in Thomasville, Ga.

FB-STEPHEN McGUIRE (5-10, 236, 11/20/69, Miami, Fla.): Signed by Dolphins as free agent on March 3, 1994 . . . Was member of San Francisco's camp in 1993 . . . Signed by 49ers on May 25 and waived on July 19 . . . Three-year letterman and two-year starter at Univ. of Miami . . . Suffered major knee injury as junior . . . Posted statistics of 123 carries for 608 yards and nine touchdowns and ten receptions for 73 yards . . . Had season-high 142 rushing yards on 22 carries and a touchdown against Florida State . . . Suffered season-ending knee injury against Boston College . . . Recorded 150 carries for 621 yards and 11 scores and five catches for 29 yards as sophomore . . . Exploded for 176 yards and a score on 31 carries against Florida State . . . Recorded 106 carries for 519 yards and ten scores and three receptions for 46 yards as redshirt freshman . . . Had season-high 136 yards on 14 carries with three touchdowns against East Carolina . . . Spent entire freshman season on scout team . . . Holds B.S. in criminal justice . . . Single, resides in Miami . . . Attended Andrew Jackson High in Brooklyn, N.Y . . . Rushed for 1,122 yards and 21 touchdowns as senior . . . Led school to 10-2 record and Queens Conference championship . . . Was named Newsday Player of Year and was honored by New York's Downtown Athletic Club with Vinny Testaverde as part of Heisman Trophy festivities . . . Enjoys swimming . . . Has worked with Miami Heat public relations office during college summers . . . Full name is Stephen Elliot McGuire, born November 20, 1969, in Brooklyn, N.Y.

S-MIKE MIDDLETON (5-11, 224, 12/4/69, Indiana): Signed by Dolphins as free agent on April 25, 1994 . . . Spent part of 1993 season on Dolphins' practice squad . . . Waived by Cowboys in training camp . . . Signed by Dolphins for practice squad on December 1 . . . Third-round draft choice (84th overall) of Dallas in 1993 . . . Four-year starter at Indiana . . . Recorded 58 tackles (47 solo), three tackles for loss and three passes defensed as senior . . . Ranked second on team by averaging 6.4 tackles per game . . . Missed first two games of season due to mononucleosis . . . Had season-high 12 tackles against Ohio State . . . Posted 63 tackles (49 solo), four tackles for loss and seven passes defensed . . . Recorded season-high 12 tackles against Missouri . . . Raced 30 yards with a fumble recovery to setup touchdown against Minnesota . . . Had 65 tackles (45 solo), six tackles for loss, one sack and one interception as sophomore . . . Recovered a fumble and returned an interception for 22-yard touchdown against Eastern Michigan . . . Registered 59

tackles (46 solo), two sacks and an interception as redshirt freshman . . . Had season-high nine tackles and two tackles for loss against Missouri . . . Holds B.A. in criminal justice and African-American studies . . . Single, splits residences between Cincinnati, Ohio and Ft. Lauderdale, Fla . . . Attended Western High School in Cincinnati . . . Earned all-conference and all-southwest Ohio honors as linebacker and running back . . . Rushed for 2,742 yards and 35 touchdowns during last two years . . . Enjoys fishing in spare time . . . Has done charity work with The United Way . . . Lists "Tombstone" as favorite movie, "Married with Children" as favorite television show, "The Middle Passage" as favorite book and Ice Cube as favorite recording artist . . . Full name is Michael Middleton, born December 4, 1969, in Cincinnati, Ohio.

LB-SHELTON QUARLES (6-1, 234, 9/11/71, Vanderbilt): Signed by Dolphins as free agent on April 28, 1994 . . . Four-year starter at Vanderbilt . . . Named second-team all-Southeastern Conference as senior . . . Recorded 99 tackles (70 solo), one fumble recovery, one forced fumble, two interceptions, seven tackles for loss and three sacks . . . Had a pair of interceptions and ten tackles against Wake Forest . . . Registered 12 tackles against Kentucky and 11 tackles against Florida . . . Closed career with 23 tackles (16 solo), a sack, a fumble recovery and a forced fumble against Tennessee . . . Selected as one of four national winners of National Achievement Award from the National Association of Academic Advisors for Academics as junior . . . Posted 106 tackles (56 solo), one fumble recovery, seven tackles for loss and two sacks . . . Had 15 tackles with a sack and two tackles for losses against Mississippi . . . Ranked third on team in tackles as sophomore with 74 hits (39 solo), four fumble recoveries, five forced fumbles, seven tackles for loss, and 3.5 sacks . . . Registered ten tackles with a pair of forced fumbles against Louisiana State . . . Had nine tackles with a sack, a forced fumble and a fumble recovery against Tennessee . . . Named to SEC all-freshman team . . . Registered 109 tackles (38 solo) and two tackles for loss . . . Had 15 tackles vs. Tennessee and 18 hits against Army . . . Single, resides in Nashville, Tenn . . . Attended Whites Creek (Tenn.) High School . . . Named first-team all-state as senior . . . Recorded 550 tackles with 30 sacks during career, including 303 tackles and five interceptions as senior . . . Member of National Honor Society . . . Full name is Shelton Eugene Quarles, born September 11, 1971, in Nashville, Tenn.

DT-GEORGE ROOKS (6-3, 298, 8/9/70, Syracuse): Signed by Dolphins as free agent on March 28, 1994 . . . Was a member of N.Y. Giants and Green Bay training camps in 1993 . . . Spent entire 1992 season Injured Reserve with N.Y. Giants . . . Was placed on IR on September 5 with elbow injury . . . 10th-round draft choice (265th overall) of N.Y. Giants in 1992 . . . Four-year letterman and three-year starter at Syracuse . . . Recorded career college statistics of 142 tackles, 15.5 sacks, four fumble recoveries and one interception . . . Named first-team All-Big East honors as senior . . . Selected as co-winner of Big East Defensive Player of the Year (shared with Univ. of Miami's Darren Smith) . . . Had 38 tackles, five sacks and 15 tackles for losses . . . Named honorable mention All-American as junior . . . Posted team-high six sacks and 15 quarterback pressures . . . Married to Taiayia, couple resides in White Plains, N.Y . . . Attended White Plains High School . . . Selected as prep All-American by both USA Today and Parade Magazine . . . Also won letters in wrestling and track as shot and discus thrower . . . Full name is George Duffie Rooks, born August 9, 1970, in White Plains, N.Y.

G-TONY ROWELL (6-4, 293, 7/24/69, Florida): Signed by Dolphins as free agent on March 18, 1994 . . . Originally signed by Miami on March 17, 1993 . . . Waived by Dolphins on August 30 . . . Signed to practice squad on September 1 . . . Spent entire '93 season on practice squad . . . Was a member of the L.A. Raiders training camp in 1992 . . . Waived by team during camp . . . Sixth-round draft choice (156th overall) of L.A. Raiders in 1992 . . . Four-year letterman at Florida . . . Played defensive line first two college seasons before switching to offensive line . . . Started every game at offensive tackle as senior . . . Appeared in ten games as junior . . . Had eight tackles and two sacks as sophomore defensive tackle . . .

Majored in exercise and sports sciences . . . Single, resides in Indialantic, Fla . . . Attended Melbourne (Fla.) High School . . . Earned three letters in football, three letters in basketball, and two in track as shot putter and discus thrower . . . Full name is Tony D. Rowell, born July 24, 1969, in Waycross, Ga.

WR-BRYAN ROWLEY (5-10, 176, 11/2/70, Utah): Signed by Dolphins as free agent on April 28, 1994 . . . Four-year starter at Utah . . . Led school in receiving as senior . . . Caught 55 passes for 838 yards with six touchdowns . . . Rushed six times for 35 yards . . . Added ten punt returns for 85 yards . . . Had injury redshirt in 1992 . . . Broke ankle in first game of season against Nebraska . . . Selected as first-team all-Western Athletic Conference as junior . . . Caught 60 passes for 1,011 yards and 11 touchdowns . . . Caught career-long 84-yard bomb against Brigham Young . . . Caught eight passes for 200 and three scores against Hawaii . . . Named as school's most valuable player as sophomore . . . Caught 28 passes for 762 yards with five scores . . . Had long reception of 58 yards against Minnesota . . . Caught 33 passes for 530 yards with three scores as true freshman . . . Caught 78-yard bomb against San Diego State . . . Majored in communications . . . Single, resides in Orem, Utah . . . Attended Orem High School . . . Named honorable mention All-American as senior . . . Helped lead school to 1987 state championship . . . Full name is Bryan Rowley, born November 2, 1970, in Provo, Utah.

RB-SCOTT SCHULTE (5-10, 200, 11/13/71, Hillsdale): Signed by Dolphins as free agent on April 28, 1994 . . . Four-year letterman and three-year starter at Hillsdale . . . Shattered school's all-time rushing records with 879 carries for 4,495 yards with 46 touchdowns . . . Named consensus All-American and first-team all-Midwest Intercollegiate Football Conference as senior . . . Also selected as most valuable player of MIFC . . . Rushed for 1,499 yards on 300 carries with 14 touchdowns . . . Caught 30 passes for 282 yards and a score . . . Added 92 yards on three kickoff returns . . . Piled up 207 yards on 39 rushes with three touchdowns against Grand Valley State . . . Named All-American and MIFC co-player of year as junior . . . Rushed for school-record 1,582 yards and 16 touchdowns on 271 carries . . . Exploded for 270 yards and three scores on 28 carries against Northern Michigan . . . Bothered late in year with shoulder separation . . . Named second-team all-MIFC as sophomore . . . Gained 1,144 yards and 15 touchdowns on 245 carries . . . Caught 15 passes for 135 yards . . . Had three touchdowns and 178 yards against Valparaiso . . . Saw reserve action as freshman . . . Gained 270 yards with a touchdown on 63 runs . . . Majored in history . . . Single, resides in Delphos, Ohio . . . Attended St. John High School in Delphos . . . Full name is Scott Schulte, born November 13, 1971, in Lima, Ohio.

CB-DEXTER SEIGLER (5-9, 178, 1/11/72, Miami, Fla.): Signed by Dolphins as free agent on April 28, 1994 . . . Four-year letterman and two-year starter at Miami . . . Named second-team All-American and first-team all-Big East as senior . . . Started every game at left cornerback as team ranked fifth in nation in total defense . . . Recorded 42 tackles (26 solo), two forced fumbles, four interceptions and 15 passes defensed . . . Picked off a pair of passes that set up two touchdowns, deflected three passes and registered 12 tackles against Boston College . . . Forced a fumble to setup winning score against Colorado . . . Started every game at strongside cornerback as junior . . . Recorded 28 tackles (11 solo), four interceptions, one tackle for loss and 11 passes defensed . . . Returned two interceptions for touchdowns . . . Had three tackles and a blocked field goal against Penn State . . . Raced 89 yards with an interception for a touchdown against Temple . . . Made four tackles and returned an interception for a 24-yard touchdown against San Diego State . . . Played in nine games as reserve cornerback as sophomore . . . Recorded nine tackles (six solo) and a pass defensed . . . Credited with three tackles against Houston . . . Saw limited action as freshman . . . Finished with two tackles . . . Recorded one tackle against both Iowa and Pittsburgh . . . Majored in business . . . Single, resides in Miami, Fla . . . Attended Avon Park High School . . . Lettered as quarterback . . . Team lost only one

game during junior and senior seasons . . . Full name is Dexter Seigler, born January 11, 1972, in Avon Park, Fla.

RB-IRVING SPIKES (5-8, 215, 12/21/70, Northeast Louisiana): Signed by Dolphins as free agent on April 28, 1994 . . . One-year starter at Northeast Louisiana . . . Transferred from Alabama . . . Selected as first-team All-Southland Conference as senior . . . Rushed for 1,563 yards on 246 carries with 14 touchdowns and a long of 61 yards . . . Added 13 receptions for 150 yards and a long of 55 yards . . . Ranked fourth in nation by averaging 149.5 yards per game . . . Set school record with three 200-yard performances . . . Exploded for 234 yards and three touchdowns against Arkansas State . . . Closed college career with 231 yards on 32 rushes against Idaho . . . Sat out 1992 season under NCAA transfer rules . . . Was special teams leader and reserve runner as sophomore at Alabama . . . Gained 114 yards with two touchdowns on 11 carries . . . Raced 62 yards for touchdown against Tennessee-Chattanooga . . . Saw reserve action as redshirt freshman . . . Gained 19 yards on six carries . . . Returned three kickoffs for 102 yards with a 63-yarder against Cincinnati . . . Did not play as true freshman . . . Majored in criminal justice . . . Single, resides in Ocean Springs, Miss . . . Named all-state at Ocean Springs High School . . . Rated as top running back in state . . . Gained 1,177 rushing yards and 1,600 total yards as senior . . . Full name is Irving E. Spikes, born December 21, 1970.

LB-MELVIN SPRALDING (6-1, 253, 10/9/69, South Carolina State): Signed by Dolphins as free agent on April 28, 1994 . . . Four-year letterman and two-year starter at South Carolina State . . . Played as middle linebacker as junior and senior after having played tight end as freshman and sophomore . . . Started all 11 games as senior . . . Ranked fourth on team in tackles . . . Had 77 tackles (32 solo) and five sacks . . . Added two tackles for loss, a fumble recovery, five passes defensed and an interception . . . Played in ten games with nine starts as junior . . . Recorded 51 tackles (33 solo), five tackles for loss and three sacks . . . Had three sacks and two fumble recoveries against Delaware State . . . Saw action at tight end as sophomore and freshman . . . Majored in agribusiness . . . Single, resides in Alachua, Florida . . . Attended Sante Fe High School in Alachua . . . Full name is Melvin Spralding, born October 9, 1969, in Santa Fe, Fla.

DE-MARK STURDIVANT (6-3, 274, 7/2/71, Maryland): Signed by Dolphins as free agent on April 28, 1994 . . . Four-year letterman and two-year starter at Maryland . . . Selected as team tri-captain as senior . . . Had injury shortened season . . . Recorded 17 tackles (eight solo) and a sack . . . Suffered fractured right ankle in opener against Virginia . . . Missed seven games . . . Returned in starting role against Florida State and posted four tackles (three solo) . . . Also started last two games of season against North Carolina State and Wake Forest . . . Honored as first-team all-ACC as junior . . . Recorded 80 tackles (37 solo), seven tackles for loss, five sacks, one pass defensed and one forced fumble . . . Had best game at West Virginia with team-high ten tackles . . . Registered first sack of season at Penn State . . . Closed season with ten tackles against Clemson . . . Started first three games and last three games as sophomore . . . Recorded 78 tackles (38 solo), one tackle for loss, one fumble recovery and one forced fumble . . . Had best games against North Carolina and Clemson with 11 tackles . . . Saw majority of action on special teams as redshirt freshman . . . Recorded 23 tackles (nine solo), one fumble recovery and two passes defensed . . . Had six tackles on special teams against North Carolina State . . . Majored in family studies . . . Single, resides in Silver Spring, Md . . . Attended Springbrook High School in Silver Spring . . . Earned two letters in football and basketball . . . Member of 1988 Maryland state champions football squad . . . Was captain of basketball squad during season . . . Full name is Mark Sturdivant, born July 2, 1971, in Washington, D.C.

DE-JAY WILLIAMS (6-3, 266, 10/13/71, Wake Forest): Signed by Dolphins as free agent on April 28, 1994 . . . Four-year letterman and two-year starter at Wake Forest . . . Named second-team All-Atlantic Coast Conference as senior . . . Started every game at left defensive end . . . Recorded 57 tackles (41 solo), two fumble

recoveries, seven tackles for loss and 4.5 sacks . . . Had 18 tackles and two sacks against Clemson . . . Credited with six tackles and a sack against North Carolina . . . Closed college career with five tackles and a fumble recovery against Maryland . . . Started at defensive tackle as junior . . . Recorded 42 tackles (30 solo), two fumble recoveries, a forced fumble, seven tackles for loss and three sacks . . . Had nine hits against North Carolina . . . Registered seven tackles with two sacks against Virginia . . . Recovered a fumble against Army . . . Started six games as sophomore . . . Recorded 21 tackles (15 solo) and one tackle for loss . . . Had three tackles against Northwestern . . . Played mostly on special teams as freshman . . . Majored in anthropology . . . Single, resides in Washington, D.C . . . Attended St. John's High School in Washington, D.C . . . Named all-metro as junior as team won conference title . . . Led team in quarterback sacks as junior and senior . . . Added four letters in basketball . . . Full name is Jay Omar Williams, born October 13, 1971, in Washington, D.C.

DOLPHIN FACT

The 1972 Dolphins continue to hold the distinction of being the only unbeaten, untied team through the playoffs. Miami went a perfect 17-0 in winning Super Bowl VII. In that season, the Dolphins became the only team to lead the NFL in scoring offense and defense in the same season since the 1970 merger of the AFL and NFL.

DOLPHIN FACT

The Dolphins are 16-12 in the playoffs (all under Shula) and Shula owns an overall playoff record of 18-15. The Dolphins own a record of 2-2 in AFC First- Round Playoffs, 7-5 in Divisional Playoffs, 5-2 in AFC Championships and 2-3 in Super Bowls. In the playoffs, Miami is 12-5 at home, 2-4 on the road and 2-3 on neutral sites.

1994 NUMERICAL ROSTER

1	Borgognone, Dirk	K
2	Araguz, Leo	P
6	Arnold, Jim	P
9	Ballard, Jim	QB
10	Stoyanovich, Pete	K
11	Stouffer, Kelly	QB
13	Marino, Dan	QB
14	Pederson, Doug	QB
15	Johnson, Demeris	WR
17	Letcher, Morris	WR
18	Rowley, Bryan	WR
19	Kosar, Bernie	QB
20	Oliver, Muhammad	CB/S
21	Higgs, Mark	RB
22	Saxon, James	FB
23	Vincent, Troy	CB
24	Davis, Robert	CB
25	Cartwright, Ricardo	CB
26	Dixon, Johnny	S
27	Middleton, Mike	S
28	Atkins, Gene	S
29	Smith, Frankie	CB
30	Paramalee, Bernie	RB
31	Hill, Sean	CB
33	Seigler, Dexter	CB
34	Braxton, Tyrone	CB
35	Stewart, Michael	S
36	McGuire, Stephen	FB
37	Brown, J.B.	CB
38	Davis, Dwayne	S
40	Spikes, Irving	RB
41	Byars, Keith	FB
42	Green, Chris	S
43	Kirby, Terry	RB
44	Schulte, Scott	RB
45	Quarles, Shelton	LB
46	Spralding, Melvin	LB
47	Malone, Darrell	CB
48	Francisco, Paul	TE
49	Craver, Aaron	RB
50	Hollier, Dwight	LB
51	Cox, Bryan	LB
52	Boyer, Brant	LB
53	Beavers, Aubrey	LB
54	Bullough, Chuck	LB
55	Singleton, Chris	LB
56	Offerdahl, John	LB
58	Woolfork, Ronnie	LB
59	Mash, Alex	LB
60	Weidner, Bert	G/C
61	Ruddy, Tim	C
62	Gray, Chris	G/T
63	Foxx, Dion	LB
64	Brothen, Kevin	C
65	Dellenbach, Jeff	C/G
66	Blake, Eddie	G
67	Novak, Jeff	T
69	Sims, Keith	G
71	Albright, Ethan	T
72	Sturdivant, Mark	DE
73	Heller, Ron	T
74	Dennis, Mark	T
75	Williams, Jay	DE
76	Fagan, Tommy	DE
77	Rowell, Tony	G
78	Webb, Richmond	T
79	Webster, Larry	DT
80	Fryar, Irving	WR
81	McDuffie, O.J.	WR
82	Ingram, Mark	WR
83	Miller, Scott	WR
85	Williams, Ronnie	TE
86	Brown, Reggie	WR
87	Williams, Mike	WR
88	Jackson, Keith	TE
89	Coons, Rob	TE
90	Coleman, Marco	DE
91	Cross, Jeff	DE
92	Rooks, George	DT
93	Gaines, William	DT
94	Veasey, Craig	NT
95	Bowens, Tim	DT
98	Caesar, Mark	NT
99	Klingbeil, Chuck	NT

MIAMI DOLPHINS 1994

NO.	NAME	POS.	HT.	WT.	BIRTH-DATE
6	Arnold, Jim	P	6-3	233	1/31/61
28	Atkins, Gene	S	5-11	200	11/22/64
66	Blake, Eddie	G	6-4	315	12/18/68
34	Braxton, Tyrone	CB	5-10	185	12/17/64
37	Brown, J.B.	CB	6-0	193	1/5/67
41	Byars, Keith	FB	6-1	256	10/14/63
90	Coleman, Marco	DE	6-3	267	12/18/69
51	Cox, Bryan	LB	6-4	249	2/17/68
49	Craver, Aaron	RB	6-0	220	12/18/68
91	Cross, Jeff	DE	6-4	281	3/25/66
65	Dellenbach, Jeff	C/G	6-6	300	2/14/63
74	Dennis, Mark	T	6-6	296	4/15/65
80	Fryar, Irving	WR	6-0	200	9/28/62
62	Gray, Chris	G/T	6-4	294	6/19/70
42	Green, Chris	S	5-11	198	2/26/68
73	Heller, Ron	T	6-6	293	8/25/62
21	Higgs, Mark	RB	5-7	199	4/11/66
50	Hollier, Dwight	LB	6-2	257	4/21/69
82	Ingram, Mark	WR	5-11	194	8/23/65
88	Jackson, Keith	TE	6-2	258	4/19/65
43	Kirby, Terry	RB	6-1	215	1/20/70
99	Klingbeil, Chuck	NT	6-1	301	11/2/65
19	Kosar, Bernie	QB	6-5	215	11/25/63
47	Malone, Darrell	CB	5-10	182	11/23/67
13	Marino, Dan	QB	6-4	224	9/15/61
81	McDuffie, O.J.	WR	5-10	191	12/2/69
83	Miller, Scott	WR	5-11	184	10/20/68
56	Offerdahl, John	LB	6-3	238	8/17/64
20	Oliver, Muhammad	CB/S	5-11	185	3/12/69
30	Paramalee, Bernie	RB	5-11	205	9/16/67
14	Pederson, Doug	QB	6-3	212	1/31/68
22	Saxon, James	FB	5-11	239	3/23/66
69	Sims, Keith	G	6-3	303	6/17/67
55	Singleton, Chris	LB	6-2	251	2/2/67
29	Smith, Frankie	CB	5-9	191	10/8/68
35	Stewart, Michael	S	5-10	211	7/12/65
11	Stouffer, Kelly	QB	6-3	222	7/6/64
10	Stoyanovich, Pete	K	5-11	195	4/28/67
94	Veasey, Craig	NT	6-2	285	12/25/66
23	Vincent, Troy	CB	6-0	197	6/8/70
78	Webb, Richmond	T	6-6	302	1/11/67
79	Webster, Larry	DT	6-5	296	1/18/69
60	Weidner, Bert	G/C	6-2	298	1/20/66
87	Williams, Mike	WR	5-11	190	10/9/66
85	Williams, Ronnie	TE	6-3	266	1/19/66

VETERANS ROSTER

NFL EXP.	COLLEGE	HOMETOWN	HOW ACQUIRED
12	Vanderbilt	Dalton, Ga.	UFA (Det)-'94
8	Florida A&M	Tallahassee, Fla.	UFA (NO)-'94
2	Auburn	Fayetteville, Tenn.	D2-'91
8	North Dakota State	Madison, Wis.	UFA (Den.)-'94
6	Maryland	Washington, D.C.	D12-'89
9	Ohio State	Dayton, Ohio	UFA (Phil)-'93
3	Georgia Tech	Dayton, Ohio	D1b-'92
4	Western Illinois	East St. Louis, Ill.	D5a-'91
4	Fresno State	Compton, Calif.	D3-'91
7	Missouri	Blythe, Calif.	D9-'88
10	Wisconsin	Wausau, Wis.	D4b-'85
8	Illinois	Washington, Ill.	D8b-'87
11	Nebraska	Mount Holley, N.J.	T(NE)-'93
2	Auburn	Birmingham, Ala.	D5-'93
4	Illinois	Lawrenceburg, Ind.	D7-'91
11	Penn State	Farmingdale, N.Y.	UFA (Phi)-'93
7	Kentucky	Owensboro, Ky.	PB (Phi)-'90
3	North Carolina	Hampton, Va.	D4-'92
8	Michigan State	Flint, Mich.	UFA (NYG)-'93
7	Oklahoma	Little Rock, Ark.	UFA (Phi)-'92
2	Virginia	Tabb, Va.	D3-'93
4	Northern Michigan	Houghton, Mich.	FA-'91
10	Miami (Fla.)	Boardman, Ohio	UFA (Dall.)-'94
3	Jacksonville State	Jacksonville, Ala.	FA-'92
12	Pittsburgh	Pittsburgh, Pa.	D1-'83
2	Penn State	Gates Mills, Ohio	D1-'93
4	UCLA	El Toro, Calif.	D9-'91
9	Western Michigan	Fort Atkinson, Wis.	D2-'86
3	Oregon	Brooklyn, N.Y.	FA-'93
3	Ball State	Jersey City, N.J.	FA-'92
2	Northeast Louisiana	Ferndale, Wash.	FA-'93
7	San Jose State	Burton, S.C.	PB (KC)-'92
5	Iowa State	Watchung, N.J.	D2-'90
5	Arizona	Parsippany, N.J.	FA-'93
2	Baylor	Groesbeck, Texas	FA-'93
8	Fresno State	Bakersfield, Calif.	UFA (Rams)-'94
6	Colorado State	Rushville, Neb.	FA-'94
6	Indiana	Dearborn Heights, Mich.	D8-'89
5	Houston	Houston, Texas	FA-'93
3	Wisconsin	Trenton, N.J.	D1a-'92
5	Texas A&M	Dallas, Texas	D1-'90
3	Maryland	Elkton, Md.	D3-'92
5	Kent State	Eden, N.Y.	D11-'89
4	Northeastern	Katonah, N.Y.	FA-'91
2	Oklahoma State	North Natchez, Miss.	FA-'93

MIAMI DOLPHINS 1994

NO.	NAME	POS.	HT.	WT.	BIRTH-DATE
71	Albright, Ethan	T	6-5	280	5/1/71
2	Araguz, Leo	P	6-0	185	1/18/70
9	Ballard, Jim	QB	6-3	223	4/16/72
53	Beaver, Aubrey	LB	6-3	233	8/30/71
1	Borgognone, Dirk (1)	K	6-2	227	1/9/68
95	Bowens, Tim	DT	6-4	330	2/7/73
52	Boyer, Brant	LB	6-0	237	6/27/71
64	Brothen, Kevin (1)	C	6-1	284	11/16/69
86	Brown, Reggie (1)	WR	5-11	175	6/1/68
54	Bullough, Chuck (1)	LB	6-1	234	3/3/69
98	Caesar, Mark (1)	NT	6-2	307	1/12/70
25	Cartwright, Ricardo (1)	CB	5-10	185	5/27/65
89	Coons, Rob (1)	TE	6-5	245	9/18/69
38	Davis, Dwayne	S	6-1	207	9/27/70
24	Davis, Robert	CB	5-9	190	8/6/72
26	Dixon, Johnny	S	5-11	196	2/13/71
76	Fagan, Tommy	DE	6-5	257	3/26/71
63	Foxx, Dion	LB	6-3	254	6/11/71
48	Francisco, Paul	TE	6-6	236	10/14/69
93	Gaines, William	DT	6-5	306	6/20/71
31	Hill, Sean	CB	5-10	176	8/14/71
15	Johnson, Demeris (1)	WR	6-0	183	8/26/69
17	Letcher, Morris	WR	5-9	167	11/8/70
59	Mash, Alex	LB	6-0	256	12/16/70
36	McGuire, Stephen (1)	FB	5-10	236	11/20/69
27	Middleton, Mike (1)	S	5-11	224	12/4/69
67	Novak, Jeff (1)	T	6-5	295	7/27/67
45	Quarles, Shelton	LB	6-1	234	9/11/71
92	Rooks, George (1)	DT	6-3	298	8/9/70
77	Rowell, Tony (1)	G	6-4	293	7/24/69
18	Rowley Bryan	WR	5-10	176	11/2/70
61	Ruddy, Tim	C	6-3	286	4/27/72
44	Schulte, Scott	RB	5-10	200	11/13/71
33	Seigler, Dexter	CB	5-9	178	1/11/72
40	Spikes, Irving	RB	5-8	215	12/21/70
46	Spralding, Melvin	LB	6-1	263	10/9/69
72	Sturdivant, Mark	DE	6-3	274	7/2/71
75	Williams, Jay	DE	6-3	266	10/13/71
58	Woolfork, Ronnie	LB	6-3	256	12/21/70

FIRST-YEAR ROSTER

COLLEGE	HOMETOWN	HOW ACQUIRED
North Carolina	Greensboro, N.C.	FA-'94
Stephen F. Austin	Harlingen, Texas	FA-'94
Mount Union	Cuyahoga Falls, Ohio	FA-'94
Oklahoma	Houston, Texas	D2a-'94
Pacific	Reno, Nev.	FA-'94
Mississippi	Okolona, Miss.	D1-'94
Arizona	Ogden, Utah	D6-'94
Vanderbilt	Chicago, Ill.	FA-'93
Mesa (Colo.)	Denver, Colo.	FA-'94
Michigan State	Orchard Park, N.Y.	FA-'93
Miami (Fla.)	Newark, N.J.	FA-'94
Florida A&M	Freeport, Bahamas	FA-'94
Pittsburgh	Brea, Calif.	FA-'94
Colorado	Gulfport, Miss.	FA-'94
Vanderbilt	Nashville, Tenn.	FA-'94
Mississippi	Harvey, La.	FA-'94
Northeast Louisiana	Monticello, Fla.	FA-'94
James Madison	Richmond, Va.	FA-'94
Boston University	Dorchester, Mass.	FA-'94
Florida	Jackson, Miss.	D5-'94
Montana State	Fort Carson, Colo.	D7-'94
Western Illinois	Detroit, Mich.	FA-'94
East Carolina	Kansas City, Kan.	FA-'94
Georgia Southern	Thomasville, Ga.	FA-'94
Miami, Fla.	Brooklyn, N.Y.	FA-'94
Indiana	Cincinnati, Ohio	FA-'94
S.W. Texas State	Cook County, Ill.	FA-'93
Vanderbilt	Whites Creek, Tenn.	FA-'94
Syracuse	White Plains, N.Y.	FA-'94
Florida	Melbourne, Fla.	FA-'94
Utah	Orem, Utah	FA-'94
Notre Dame	Scranton, Pa.	D2b-'94
Hillsdale	Delphos, Ohio	FA-'94
Miami (Fla.)	Avon Park, Fla.	FA-'94
Northeast Louisiana	Ocean Springs, Miss.	FA-'94
South Carolina State	Alachua, Fla.	FA-'94
Maryland	Silver Spring, Md.	FA-'94
Wake Forest	Washington, D.C.	FA-'94
Colorado	Detroit, Mich.	D4-'94

OFFENSE

WR
80 Irving Fryar
87 Mike Williams
15 Demeris Johnson
18 Bryan Rowley

LT
78 Richmond Webb
74 Mark Dennis
71 Ethan Albright

LG
69 Keith Sims
77 Tony Rowell

C
65 Jeff Dellenbach
61 Tim Ruddy
64 Kevin Brothen

RG
60 Bert Weidner
62 Chris Gray
66 Eddie Blake

RT
73 Ron Heller
67 Jeff Novak

TE
88 Keith Jackson
85 Ronnie Williams
89 Rob Coons
46 Paul Francisco

WR
82 Mark Ingram
81 O.J. McDuffie
83 Scott Miller
86 Reggie Brown
17 Morris Letcher

RB
43 Terry Kirby
21 Mark Higgs
30 Bernie Parmalee
49 Aaron Craver
44 Scott Schulte
40 Irving Spikes

QB
13 Dan Marino
19 Bernie Kosar
14 Doug Pederson
11 Kelly Stouffer
9 Jim Ballard

FB
41 Keith Byars
22 James Saxon
36 Stephen McGuire

DEFENSE

LE
91 Jeff Cross
75 Jay Williams

DT
79 Larry Webster
95 Tim Bowens
93 William Gaines

NT
99 Chuck Klingbeil
94 Craig Veasey
98 Mark Caesar
92 George Rooks

RE
90 Marco Coleman
72 Mark Sturdivant
76 Tommy Fagan

LLB
55 Chris Singleton
53 Aubrey Beavers
63 Dion Foxx
46 Melvin Spralding

MLB
56 John Offerdahl
50 Dwight Hollier
54 Chuck Bullough
52 Brant Boyer
59 Alex Mash

RLB
51 Bryan Cox
58 Ronnie Woolfork
45 Shelton Quarles

LCB
23 Troy Vincent
29 Frankie Smith
20 Muhammad Oliver
25 Ricardo Cartwright
33 Dexter Seigler
24 Robert Davis

SS
35 Michael Stewart
27 Mike Middleton
26 Johnny Dixon

FS
28 Gene Atkins
42 Chris Green
38 Dwayne Davis

RCB
37 J.B. Brown
34 Tyrone Braxton
47 Darrell Malone
31 Sean Hill

SPECIALISTS

P
6 Jim Arnold
2 Leo Araguz

K
10 Pete Stoyanovich
1 Dirk Borgognone

HOW MIAMI WAS BUILT

YEAR	DRAFT (21)	FREE AGENTS/ WAIVERS (16)	TRADES (1)
1983	QB Dan Marino (1)		
1985	C/T Jeff Dellenbach (4b)		
1986	LB John Offerdahl (2)		
1987	T Mark Dennis (8b)		
1988	DE Jeff Cross (9)		
1989	K Pete Stoyanovich (8) C Bert Weidner (11) CB J.B. Brown (12)		
1990	T Richmond Webb (1) G Keith Sims (2)	RB Mark Higgs (PB-Philadelphia)	
1991	RB Aaron Craver (3) LB Bryan Cox (5a) S Chris Green (7)	NT Chuck Klingbeil (FA) WR Mike Williams (FA)	
1992	CB Troy Vincent (1a) DE Marco Coleman (1b) G Eddie Blake (2) DE Larry Webster (3) LB Dwight Hollier (4)	TE Keith Jackson (UFA-Philadelphia) CB Darrell Malone (FA) RB Bernie Parmalee (FA) FB James Saxon (PB-Kansas City)	
1993	WR O.J. McDuffie (1) RB Terry Kirby (3) G Chris Gray (5)	FB Keith Byars (UFA-Philadelphia) T Ron Heller (UFA-Philadelphia) WR Mark Ingram (UFA-N.Y. Giants) G/T Jeff Novak (FA) CB Muhammad Oliver (FA) LB Chris Singleton (FA) CB Frankie Smith (FA) DT Craig Veasey (FA) TE Ronnie Williams (FA)	WR Irving Fryar (T-New England)

PRONUNCIATION GUIDE

Leo Araguz	–	AIR-uh-gooz
Chuck Bullough	—	bull-uh
Jeff Dellenbach	—	dell-en-BACH
Dwight Hollier	—	HALL-yer
Chuck Klingbeil	—	CLING-bye-el
John Offerdahl	—	OFF-er-doll
Tom Olivadotti	—	all-iv-a DOT-ee
Bernie Parmalee	—	parm-a-LEE
Doug Pederson	—	PEE-der-son
Larry Sieple	—	CY-pull
Pete Stoyanovich	—	stoy-YAWN-oh-vitch
Craig Veasey	—	VEE-see
Bert Weidner	—	WIDE-ner

DOLPHIN FACT

Heading into 1994, Miami has not been shut out at home in regular season or playoff action since October 25, 1970, against the Cleveland Browns (28-0), the second-longest such streak in the AFC. Denver has never been whitewashed in Mile High Stadium since the team began play in the AFL in 1960.

1993 DOLPHIN STATISTICS

REGULAR SEASON RESULTS (9-7)

DATE	OPPONENT	SCORE	W/L	ACTUAL ATTENDANCE
Sept. 5	at Indianapolis	24-20	W	51,858
Sept. 12	NEW YORK JETS	14-24	L	70,314
Sept. 26	at Buffalo	22-13	W	79,635
Oct. 4	WASHINGTON	17-10	W	68,568
Oct. 10	at Cleveland	24-14	W	78,138
Oct. 24	INDIANAPOLIS	41-27	W	57,301
Oct. 31	KANSAS CITY	30-10	W	67,765
Nov. 7	at New York Jets	10-27	L	71,306
Nov. 14	at Philadelphia	19-14	W	64,213
Nov. 21	NEW ENGLAND	17-13	W	59,982
Nov. 25	at Dallas	16-14	W	60,198
Dec. 5	NEW YORK GIANTS	14-19	L	72,161
Dec. 13	PITTSBURGH	20-21	L	70,232
Dec. 19	BUFFALO	34-47	L	71,597
Dec. 27	at San Diego	20-45	L	60,311
Jan. 2	at New England	27-33 (OT)	L	53,883

TEAM STATISTICS

	DOLPHINS	OPPONENTS
TOTAL FIRST DOWNS	309	332
By Rushing	85	103
By Passing	207	205
By Penalty	17	24
Third Down: Made/Att.	100/218	103/229
Third Down Efficiency	45.9	45.0
Fourth Down: Made/Att.	8/17	3/10
TOTAL NET YARDS	5812	5150
Average Per Game	363.3	321.9
Total Plays	1030	1061
Average Per Play	5.6	4.9
NET YARDS RUSHING	1459	1665
Average Per Game	91.2	104.1
Total Rushes	419	460
Average Per Rush	3.5	3.6
NET YARDS PASSING	4353	3485
Average Per Game	272.1	217.8
Tackled/Yards Lost	30/211	29/197
Gross Yards	4564	3682
Attempts/Completions	581/342	572/350
Completion Percentage	58.9	61.2
Had Intercepted	18	13
PUNTS/AVERAGE	58/39.7	76/41.3
PENALTIES/YARDS	81/663	92/650
FUMBLES/BALL LOST	32/16	30/14
TOUCHDOWNS	40	43
By Rushing	10	12
By Passing	27	26
By Returns	3	5

Score By Quarters	1	2	3	4	OT	Total
DOLPHINS	**100**	**76**	**85**	**88**	**0**	**349**
OPPONENTS	**56**	**126**	**71**	**92**	**6**	**351**

RUSHING

	NO.	YDS.	AVG.	LG	TD
Higgs	186	693	3.7	31	3
Kirby	119	390	3.3	20	3
Byars	64	269	4.2	77t	3
Mitchell	21	89	4.2	32	0
Parmalee	4	16	4.0	12	0
Saxon	5	13	2.6	9	0
Martin	1	6	6.0	6	0

Pederson	2	-1	-0.5	0	0
DeBerg	4	-4	-1.0	-1	0
Fryar	3	-4	-1.3	2	0
Marino	9	-4	-0.4	4t	1
McDuffie	1	-4	-4.0	-4	0
DOLPHINS	**419**	**1459**	**3.5**	**77t**	**10**
OPPONENTS	**460**	**1665**	**3.6**	**65t**	**2**

PASSING

	ATT.	COMP.	YDS.	PCT.	TD	INT.	LG	SACK/ LOST	RATING
Mitchell	233	133	1773	57.1	12	8	77t	7/49	84.2
DeBerg	188	113	1521	60.1	6	7	47	15/116	81.0
Marino	150	91	1218	60.7	8	3	80t	7/42	95.9
Pederson	8	4	41	50.0	0	0	12	1/4	65.1
Byars	2	1	11	50.0	1	0	11t	0/0	106.3
DOLPHINS	**581**	**342**	**4564**	**58.9**	**27**	**18**	**80t**	**30/211**	**86.4**
OPPONENTS	**572**	**350**	**3682**	**61.2**	**26**	**13**	**54**	**29/197**	**85.6**

RECEIVING

	NO.	YDS.	AVG.	LG	TD
Kirby	75	874	11.7	47	3
Fryar	64	1010	15.8	65t	5
Byars	61	613	10.0	27	3
Ingram	44	707	16.1	77t	6
K. Jackson	39	613	15.7	57t	6
Martin	20	347	17.4	80t	3
McDuffie	19	197	10.4	18	0
Higgs	10	72	7.2	15	0
Baty	5	78	15.6	32	1
Miller	2	15	7.5	8	0
Banks	1	26	26.0	26	0
M. Williams	1	11	11.0	11	0
Parmalee	1	1	1.0	1	0
DOLPHINS	**342**	**4564**	**13.3**	**80t**	**27**
OPPONENTS	**350**	**3682**	**10.5**	**54**	**26**

INTERCEPTIONS

	NO.	YDS.	AVG.	LG	TD
Brown	5	43	8.6	29	0
Oliver	2	60	30.0	56t	1
Vincent	2	29	14.5	23	0
Green	2	0	0.0	0	0
Cox	1	26	26.0	26	0
Hobley	1	17	17.0	17	0
DOLPHINS	**13**	**175**	**13.5**	**56t**	**1**
OPPONENTS	**18**	**329**	**18.3**	**97t**	**2**

PUNTING

	NO.	YDS.	AVG.	TB	IN 20	LG	BLK
Hatcher	58	2304	39.7	4	13	56	0
DOLPHINS	**58**	**2304**	**39.7**	**4**	**13**	**56**	**0**
OPPONENTS	**76**	**3135**	**41.3**	**8**	**19**	**60**	**1**

PUNT RETURNS

	RET.	FC	YDS.	AVG.	LG	TD
McDuffie	28	22	317	11.3	72t	2
Vincent	0	0	9	—	9	0
DOLPHINS	**28**	**22**	**326**	**11.6**	**72t**	**2**
OPPONENTS	**32**	**12**	**359**	**11.2**	**64t**	**1**

KICKOFF RETURNS

	NO.	YDS.	AVG.	LG	TD
McDuffie	32	755	23.6	48	0
M. Williams	8	180	22.5	39	0
Kirby	4	85	21.3	26	0
Miller	2	22	11.0	16	0
Fryar	1	10	10.0	10	0
Baty	1	7	7.0	7	0
Saxon	1	7	7.0	7	0
Vincent	0	2	—	2	0
DOLPHINS	**49**	**1068**	**21.8**	**48**	**0**
OPPONENTS	**62**	**1239**	**20.0**	**40**	**0**

FIELD GOALS

	1-19	20-29	30-39	40-49	50+	TOTALS
Stoyanovich	2/2	9/10	7/11	4/7	2/2	24/32
DOLPHINS	**2/2**	**9/10**	**7/11**	**4/7**	**2/2**	**24/32**
OPPONENTS	**0/0**	**3/4**	**8/11**	**5/10**	**1/2**	**17/27**

SCORING

	TDR	TDP	TDRt	PAT	FG	S	TP
Stoyanovich	0	0	0	37/37	24/32	0	109
Byars	3	3	0	0/0	0/0	0	36
Ingram	0	6	0	0/0	0/0	0	36
K. Jackson	0	6	0	0/0	0/0	0	36
Kirby	3	3	0	0/0	0/0	0	36
Fryar	0	5	0	0/0	0/0	0	30
Higgs	3	0	0	0/0	0/0	0	18
Martin	0	3	0	0/0	0/0	0	18
McDuffie	0	0	2	0/0	0/0	0	12
Baty	0	1	0	0/0	0/0	0	6
Marino	1	0	0	0/0	0/0	0	6
Oliver	0	0	1	0/0	0/0	0	6
DOLPHINS	**10**	**27**	**3**	**37/40**	**24/32**	**0**	**349**
OPPONENTS	**12**	**26**	**5**	**40/42**	**17/27**	**1**	**351**

SACKS

Cross 10.5, Coleman 5.5, Cox 5.0, Hunter 3.0, Veasey 2.0, Klingbeil 1.5, Alexander 1.0, Griggs 0.5

DOLPHINS 29.0, OPPONENTS 30.0

DOLPHIN FACT

Since 1973 when the local TV blackout first could be lifted provided that a game is sold out 72 hours in advance of kickoff, Miami is 69-61 (.531) in games where the game is locally televised. The Dolphins are 37-12 (.755) when a home game has been televised in the Miami area. When a road game has been televised in the city of the opposing team, Miami is 32-49.

1993 DEFENSIVE STATISTICS

PLAYER	TOTAL TACK.	SOLO	ASST.	SACKS/ YARDS	INT./ YARDS	FUM. REC.	FUM. FOR.	PASS DEF.
Cox	122	87	35	5/44	1/26	3	4	6
J.Williams	118	94	24			2	1	4
Hollier	94	70	24			1		5
Cross	93	64	29	10.5/62		2	2	
Klingbeil	74	41	33	1.5/22.5			1	
Brown	72	60	12		5/43		1	14
Vincent	68	58	10		2/29	1		11
Oliver	64	45	19		2/60	1	2	9
Grimsley	55	32	23					1
Coleman	54	35	19	5.5/44.5			2	1
V.Jackson	53	38	15				1	3
Offerdahl	49	28	21					3
Golic	36	24	12					
Odom	35	28	7					
Braggs	35	28	7				1	2
Webster	30	18	12			1		1
Hobley	21	16	5		1/17		1	1
Alexander	20	17	3	1/6		1		2
Veasey	20	12	8	2/13				1
Green	19	15	4		2/0			3
Griggs	15	12	3	0.5/2.5				
Hunter	13	9	4	3/13			1	
Smith	9	9	0					1
Malone	4	4	0					
Harden	4	3	1					2

NOTE: special teams and miscellaneous tackles not included above.

SPECIAL TEAMS TACKLES: Saxon 12, Malone 10, Parmalee 10, Harden 7, Singleton 6, M. Williams 6, Green 5, J. Williams 5, Braggs 4, R. Williams 4, Bullough 3, Hobley 3, Stoyanovich 3, Alexander 2, Baty 2, Cox 2, Griggs 2, Hollier 2, Odom 2, Smith 2, Brown 1, Golic 1.

MISCELLANEOUS TACKLES: Kirby 2, Sims 2, Webb 2, Baty 1, Dellenbach 1, Fryar 1, Heller 1, Ingram 1, K. Jackson 1, Martin 1, McDuffie 1, Thayer 1, Weidner 1.

BLOCKED KICKS: Cross (1): field goal at Indianapolis (9/5); Singleton (1): field goal vs. New York Giants (12/5); Malone (1): punt at New England (1/2).

DEFENSIVE TOUCHDOWNS: Oliver (1): 56-yard INT return vs. Indianapolis (10/24)

SPECIAL TEAMS TOUCHDOWNS: McDuffie (2): 71-yard PR vs. Indianapolis (10/24); 72-yard PR vs. Pittsburgh (12/13).

1993 STATISTICAL BESTS

DOLPHINS INDIVIDUAL

YARDS RUSHING	114	Mark Higgs vs. Indianapolis, 10/24
RUSHING ATTEMPTS	22	Mark Higgs at Buffalo, 9/26
	22	Mark Higgs at Philadelphia, 11/14
RUSHING TOUCHDOWNS	1	Nine times
YARDS PASSING (GROSS)	365	Steve DeBerg vs. New York Giants, 12/5
PASS ATTEMPTS	44	Scott Mitchell at New York Jets, 11/7
	44	Steve DeBerg vs. Pittsburgh, 12/13
PASS COMPLETIONS	27	Steve DeBerg vs. Pittsburgh, 12/13
TOUCHDOWN PASSES	3	Dan Marino at Indianapolis, 9/5
	3	Scott Mitchell vs. Kansas City, 10/31
PASSES HAD INTERCEPTED	3	Scott Mitchell at San Diego, 12/27
RECEPTIONS	9	Terry Kirby vs. Buffalo, 12/19
RECEIVING YARDS	148	Terry Kirby vs. Buffalo, 12/19
RECEIVING TOUCHDOWNS	2	Keith Jackson at Indianapolis, 9/5
	2	Mark Ingram vs. Buffalo, 12/17
TOTAL YARDS FROM SCRIMMAGE	157	Keith Byars at Dallas, 11/25
FIELD GOALS	3	Pete Stoyanovich at Buffalo, 9/26
	3	Pete Stoyanovich at Dallas, 11/25
TACKLES	13	Dwight Hollier vs. Buffalo, 12/19
INTERCEPTIONS	1	13 times
SACKS	3	Jeff Cross at Cleveland, 10/10
	3	Jeff Cross at Philadelphia, 11/14
LONGEST RUN FROM SCRIMMAGE	77 t	Keith Byars at Dallas, 11/25
LONGEST PASS COMPLETION	80 t	Tony Martin vs. Washington, 10/4
LONGEST INTERCEPTION RETURN	56 t	Louis Oliver vs. Indianapolis, 10/24
LONGEST PUNT RETURN	72 t	O.J. McDuffie vs. Pittsburgh, 12/13
LONGEST KICKOFF RETURN	48	O.J. McDuffie at San Diego, 12/27
LONGEST PUNT	56	Dale Hatcher at Philadelphia, 11/14
LONGEST FIELD GOAL	52	Pete Stoyanovich at Cleveland, 10/10

OPPONENTS INDIVIDUAL

YARDS RUSHING	118	Natrone Means at San Diego, 12/27
RUSHING ATTEMPTS	28	Leroy Thompson vs. Pittsburgh, 12/13
RUSHING TOUCHDOWNS	3	Kenneth Davis vs. Buffalo, 12/19
	3	Natrone Means at San Diego, 12/27
YARDS PASSING (GROSS)	329	Drew Bledsoe at New England, 1/2
PASS ATTEMPTS	44	Jeff George vs. Indianapolis, 10/24
PASS COMPLETIONS	28	Troy Aikman at Dallas, 11/25
TOUCHDOWN PASSES	4	Drew Bledsoe at New England, 1/2
PASSES HAD INTERCEPTED	3	Jeff George vs. Indianapolis, 10/24
RECEPTIONS	11	Daryl Johnston at Dallas, 11/25
RECEIVING YARDS	124	Rob Moore vs. New York Jets, 9/12
RECEIVING TOUCHDOWNS	2	Four times
TOTAL YARDS FROM SCRIMMAGE	142	Leroy Thompson vs. Pittsburgh, 12/13
FIELD GOALS	2	Six times
TACKLES	13	Darryl Talley at Buffalo, 9/26
	13	Mike Johnson at Cleveland, 10/10
INTERCEPTIONS	2	Darren Carrington at San Diego, 12/27
SACKS	2	Greg Lloyd vs. Pittsburgh, 12/13
LONGEST RUN FROM SCRIMMAGE	65 t	Natrone Means at San Diego, 12/27
LONGEST PASS COMPLETION	54	Aaron Pierce vs. New York Giants, 12/5
LONGEST INTERCEPTION RETURN	97 t	Najee Mustafaa at Cleveland, 10/10
LONGEST PUNT RETURN	64 t	Kevin Williams at Dallas, 11/25
LONGEST KICKOFF RETURN	40	Nate Lewis at San Diego, 12/27
LONGEST PUNT	60	Three times
LONGEST FIELD GOAL	59	Steve Christie at Buffalo, 9/26

DOLPHINS TEAM

	HIGHS		LOWS	
TOTAL FIRST DOWNS	26	vs. Kansas City, 10/31	13	at Philadelphia, 11/14
TOTAL NET YARDS	483	vs. Kansas City, 10/31	294	vs. N.Y. Jets, 9/12
TOTAL OFFENSIVE PLAYS	76	at Buffalo, 9/26	47	vs. N.Y. Jets, 9/12
NET YARDS RUSHING	171	vs. Indianapolis,10/24	23	vs. Buffalo, 12/19
RUSHING ATTEMPTS	43	at Buffalo, 9/26	12	vs. Buffalo, 12/19
NET YARDS PASSING	401	vs. Buffalo, 12/19	178	at Philadelphia, 11/14
PASS ATTEMPTS	59	vs. Buffalo, 12/19	20	vs. Indianapolis, 10/24
PASS COMPLETIONS	32	vs. Buffalo, 12/19	11	at Philadelphia, 11/14
PASSES HAD INTERCEPTED	3	vs. Buffalo, 12/19	0	Five times
	3	at San Diego, 12/27		
TIMES SACKED	5	vs. Pittsburgh, 12/13	0	Three times
PENALTIES	10	vs. Washington, 10/4	2	vs. Pittsburgh, 12/13
YARDS PENALIZED	96	vs. Washington, 10/4	3	vs. Pittsburgh, 12/13
FUMBLES	5	vs. N.Y. Jets, 9/12	0	vs. New England, 11/21
FUMBLES LOST	2	Five times	0	Five times
TIME OF POSSESSION	39:21	at Buffalo, 9/26	21:52	vs. N.Y. Jets, 9/12

OPPONENTS TEAM

	HIGHS		LOWS	
TOTAL FIRST DOWNS	28	vs. Buffalo, 12/19	16	Three times
TOTAL NET YARDS	459	at San Diego, 12/27	202	at Cleveland, 10/10
TOTAL OFFENSIVE PLAYS	75	vs. Buffalo, 12/19	55	at Cleveland, 10/10
	75	at New England, 1/2		
NET YARDS RUSHING	220	at San Diego, 12/27	42	at Indianapolis, 9/5
RUSHING ATTEMPTS	44	vs. Buffalo, 12/19	16	at Cleveland, 10/10
NET YARDS PASSING	329	at New England, 1/2	112	at Cleveland, 10/10
PASS ATTEMPTS	44	vs. Indianapolis, 10/24	24	vs. N.Y. Giants, 12/5
PASS COMPLETIONS	28	at Dallas, 11/25	16	vs. Pittsburgh, 12/13
PASSES HAD INTERCEPTED	3	vs. Indianapolis, 10/24	0	Six times
TIMES SACKED	6	at Cleveland, 10/10	0	Six times
PENALTIES	10	vs. Washington, 10/4	3	Three times
YARDS PENALIZED	73	vs. N.Y. Jets, 9/12	15	at New York Jets, 11/7
			15	vs. New England, 11/21
FUMBLES	6	vs. Kansas City, 10/31	0	Four times
	6	at New York Jets, 11/7		
FUMBLES LOST	3	vs. Kansas City, 10/24	0	Seven times
	3	at Philadelphia, 11/14		
TIME OF POSSESSION	38:08	vs. N.Y. Jets, 9/12	20:39	at Buffalo, 9/26

MIAMI IS:

6-2	when leading after 1st quarter	1-0	when playing in domes
5-0	when leading after 2nd quarter	8-7	when playing outdoors
7-0	when leading after 3rd quarter	4-1	when playing on artificial turf
2-4	when behind after 1st quarter	5-6	when playing on natural grass
4-6	when behind after 2nd quarter	2-4	after winning coin toss
2-7	when behind after 3rd quarter	7-3	after losing coin toss
6-2	when Miami scores first	5-2	when scoring 21 or more points
3-5	when opponents score first	8-1	when yielding 20 points or less
0-1	when tied at the half	0-1	in overtime contests

DRIVE ENGINEERING

	DRIVES	TD	FG	FGA	PUNT	FMBL	INT	DWNS	SAF	REG	GAME	HLF	PTS
Dolphins	184	37	24	7	58	14	18	9	1	0	7	9	294
Opponents	180	38	17	10	75	13	12	7	0	1	7	0	279

INSIDE THE TWENTY-YARD LINE

	NO	TD	FG	FGA	INT	FMBL	DWN	GAME	HLF	PTS
Dolphins	56	24	17	4	4	3	2	2	0	195
Opponents	50	30	12	4	1	0	1	2	0	216

GOAL-TO-GO SITUATIONS

	NO	TD	FG	FGA	INT	FMBL	DWN	GAME	HLF	PTS
Dolphins	23	11	7	0	2	2	0	1	0	87
Opponents	21	17	3	0	1	0	0	0	0	111

GIVEAWAYS - TAKEAWAYS

GIVEAWAYS: 34, resulting in 14 TDs, 3 FGs, 2 FGA, 8 PUNTS, 0 INT, 3 FUMBLES, 0 HALF, 3 GAME, 1 DOWNS = **93 POINTS**

TAKEAWAYS: 27, resulting in 5 TDs, 6 FGs, 1 FGA, 7 PUNTS, 0 INT, 4 FUMBLES, 1 HALF, 3 GAME, 0 DOWNS = **48 POINTS**

		TAKEAWAYS			GIVEAWAYS				
GAME		FMBL	INT	TOT	FMBL	INT	TOT	DIFF	W/L
9/5	@ Indianapolis	2	1	(3)	1	1	(2)	+1	W
9/12	NEW YORK JETS	0	1	(1)	2	0	(2)	-1	L
9/26	@ Buffalo	0	2	(2)	1	1	(2)	0	W
10/4	WASHINGTON	0	1	(1)	0	1	(1)	0	W
10/10	@ Cleveland	1	1	(2)	0	1	(1)	+1	W
10/24	INDIANAPOLIS	1	3	(4)	2	0	(2)	+2	W
10/31	KANSAS CITY	3	0	(3)	2	0	(2)	+1	W
11/7	@ New York Jets	1	0	(1)	1	1	(2)	-1	L
11/14	@ Philadelphia	3	0	(3)	1	1	(2)	+1	W
11/21	NEW ENGLAND	0	1	(1)	0	0	(0)	+1	W
11/25	@ Dallas	1	1	(2)	2	2	(4)	-2	W
12/5	NEW YORK GIANTS	0	0	(0)	2	1	(3)	-3	L
12/13	PITTSBURGH	0	0	(0)	1	2	(3)	-3	L
12/19	BUFFALO	1	1	(2)	2	3	(5)	-3	L
12/27	@ San Diego	0	0	(0)	0	3	(3)	-3	L
1/2	@ New England	1	1	(2)	0	0	(0)	+2	L
	TOTALS	**14**	**13**	**(27)**	**17**	**17**	**(34)**	**-7**	**9-7**

BLOCKS

	FGs	PATs	PUNTS	TOTAL
By Dolphins	2	0	1	3
By Opponents	2	0	0	2

THIRD DOWN EFFICIENCY

	3rd DOWN AND										
	1	2	3	4	5	6	7	8	9	10+	TOTAL
Miami	25-31	11-22	8-20	5-10	8-17	5-12	7-15	8-16	6-13	17-62	100-218
Opp.	22-27	7-14	13-18	9-22	9-18	7-12	11-20	7-20	5-18	13-60	103-229

DOLPHIN FACT

Miami Dolphins quarterback Dan Marino has thrown a touchdown pass in each of his ten playoff contests. His streak of ten consecutive playoff games with one or more touchdown passes is tied with the Raiders' Ken Stabler (1973-77) and San Francisco/Kansas City's Joe Montana (1988-92) for the NFL's all-time longest streak.

1993 TEAM RANKINGS

AMERICAN FOOTBALL CONFERENCE

	OFFENSE			DEFENSE		
	TOTAL	RUSH	PASS	TOTAL	RUSH	PASS
Buffalo	4	3	7	13	11	11
Cincinnati	14	11	14	8	13	1
Cleveland	11	8	12	5	7	5
Denver	3	9	3	10	4	13
Houston	2	6	2	7	*1	10
Indianapolis	12	14	5	14	14	4
Kansas City	10	10	10	4	6	6
L.A. Raiders	8	13	4	3	10	3
MIAMI	**1**	**12**	***1**	**11**	**9**	**9**
New England	7	7	8	6	12	2
N.Y. Jets	6	4	6	2	5	8
Pittsburgh	5	2	9	1	3	7
San Diego	9	5	11	9	2	14
Seattle	13	1	13	12	8	12

NATIONAL FOOTBALL CONFERENCE

	OFFENSE			DEFENSE		
	TOTAL	RUSH	PASS	TOTAL	RUSH	PASS
Atlanta	5	13	2	13	6	14
Chicago	14	10	14	3	8	2
Dallas	2	2	3	7	5	7T
Detroit	11	5	12	5	4	6
Green Bay	9	12	7	2	3	4
L.A. Rams	8	4	11	12	9	13
Minnesota	7	11	5	*1	1	3
New Orleans	10	7	9	6	13	*1
N.Y. Giants	4	*1	10	4	2	7T
Philadelphia	6	8	6	9	12	5
Phoenix	3	6	4	10	10	11
San Francisco	*1	3	1	8	7	9
Tampa Bay	12	14	8	11	11	10
Washington	13	9	13	14	14	12

NATIONAL FOOTBALL LEAGUE

	OFFENSE			DEFENSE		
	TOTAL	RUSH	PASS	TOTAL	RUSH	PASS
Atlanta	11	23	6	25	15	25
Buffalo	6	8	11	27	21	24
Chicago	28	19	28	4	17	3
Cincinnati	27	24	27	16	27	2
Cleveland	20	17	19	12	12	13
Dallas	4	2	7	10	11	10T
Denver	5	18	4	19	4	27
Detroit	24	7	24	6	10	9
Green Bay	19	22	18	2	8	7
Houston	3	12	3	14	*1	23
Indianapolis	22	28	8	28	28	12
Kansas City	16	20	15	11	9	14
L.A. Raiders	13	26	5	9	20	5
L.A. Rams	18	5	23	24	18	22
MIAMI	**2**	**25**	***1**	**20**	**14**	**21**
Minnesota	17	21	14	*1	6	6
New England	12	13	12	13	22	4
New Orleans	21	14	21	7	25	*1
N.Y. Giants	10	*1	22	5	7	10T
N.Y. Jets	9	9	10	8	5	17
Philadelphia	15	15	16	17	24	8
Phoenix	8	11	9	21	19	19
Pittsburgh	7	6	13	3	3	15
San Diego	14	10	17	18	2	28
San Francisco	*1	3	2	15	16	16
Seattle	23	4	25	23	13	26
Tampa Bay	25	27	20	22	23	18
Washington	26	16	26	26	26	20

(= NFL leader)*

1993 MIAMI DOLPHINS' OFFENSIVE STATISTICS

			1st DOWNS				3rd DOWNS		TOTAL OFFENSE			RUSHING			PASSING								PEN.		SCORING						
		SCORE	TOTAL	RUSH	PASS	PENALTY	ATT.	CONV.	NET YDS.	PLAYS	AVG.	YARDS	ATT.	AVG.	NET YDS.	SACKS	YDS. LOST	GROSS YDS.	ATT.	COMP.	INT.	NO.	LOST	POINTS	TD RUSH	TD PASS	TD RETURN	PAT/ATT.	FG/ATT.	TIME OF POSSESSION	FUM.-NO./LOST
9/5	at Indianapolis	24-20	19	8	11	1	13	4	355	68	5.2	119	28	4.3	236	0	0	236	40	22	1	5	35	24	0	3	0	3/3	1/1	28:15	3-1
9/12	N.Y. JETS	14-24	14	2	9	3	9	3	294	47	6.3	27	14	1.9	267	4	19	286	29	19	0	3	19	14	0	2	0	2/2	0/0	21:52	5-2
9/26	at Buffalo	22-13	23	9	13	1	19	10	412	76	5.4	137	43	3.2	275	1	7	282	32	20	1	7	75	22	1	1	0	1/1	3/4	39:21	2-1
10/4	WASHINGTON	17-10	17	7	9	1	15	9	354	58	6.1	106	27	3.9	248	1	5	253	30	16	1	10	96	17	1	1	0	2/2	1/1	29:13	2-0
10/10	at Cleveland	24-14	20	3	15	2	16	10	338	67	5.0	70	31	2.3	268	1	11	279	35	24	1	4	44	24	0	3	0	3/3	1/2	32:35	1-0
10/24	INDIANAPOLIS	41-27	19	8	9	2	11	3	366	54	6.8	171	33	5.2	195	1	6	201	20	13	0	5	37	41	1	2	2	5/5	2/3	27:34	3-2
10/31	KANSAS CITY	30-10	26	9	16	1	11	6	483	73	6.6	139	40	3.5	344	0	0	344	33	22	0	4	26	30	1	3	0	3/4	1/1	36:43	3-2
11/7	at N.Y. Jets	10-27	15	2	13	0	14	4	337	63	5.3	48	18	2.7	289	1	8	297	44	23	1	5	35	10	0	1	0	1/1	1/1	23:07	1-1
11/14	at Philadelphia	19-14	13	4	8	1	16	6	298	62	4.8	120	38	3.2	178	1	6	184	23	11	1	4	35	19	1	1	0	2/2	2/2	30:03	1-1
11/21	NEW ENGLAND	17-13	15	4	11	0	13	7	344	54	6.4	111	24	4.6	233	3	19	252	27	16	0	6	50	17	0	2	0	2/2	1/1	28:53	0-0
11/25	at Dallas	16-14	15	1	13	1	17	6	382	83	6.1	108	20	5.4	274	2	13	287	41	24	2	3	25	16	1	0	0	1/1	3/5	25:21	2-2
12/5	N. Y. GIANTS	14-19	23	5	16	2	10	4	408	66	6.2	51	20	2.6	357	3	15	372	43	27	2	8	81	14	1	1	0	2/2	0/1	28:20	2-1
12/13	PITTSBURGH	20-21	21	4	16	1	15	9	348	66	5.3	49	17	2.9	299	5	45	344	44	27	2	2	3	20	0	1	1	2/2	2/3	27:13	3-1
12/19	BUFFALO	34-47	24	3	20	1	14	8	423	73	5.8	23	11	2.1	400	3	28	428	59	32	3	7	40	34	0	4	0	4/4	2/2	25:06	2-2
12/27	at San Diego	20-45	23	7	15	1	10	4	321	65	4.9	61	25	2.4	260	0	0	260	40	24	3	3	20	20	1	1	0	2/2	2/2	29:13	1-0
1/2	at New England	27-33+	23	9	13	1	15	7	349	75	4.7	119	30	4.0	230	4	29	259	41	22	0	7	40	27	2	1	0	3/3	2/2	33:05	1-0

+ Overtime

1993 MIAMI DOLPHINS' DEFENSIVE STATISTICS

			1st DOWNS				3rd DOWNS		TOTAL OFFENSE			RUSHING			PASSING								PEN.		SCORING						
		SCORE	TOTAL	RUSH	PASS	PENALTY	ATT.	CONV.	NET YDS.	PLAYS	AVG.	YARDS	ATT.	AVG.	NET YDS.	SACKS	YDS. LOST	GROSS YDS.	ATT.	COMP.	INT.	NO.	LOST	POINTS	TD RUSH	TD PASS	TD RETURN	PAT/ATT.	FG/ATT.	TIME OF POSSESSION	FUM.-NO./LOST
9/5	at Indianapolis	24-20	16	4	12	0	13	2	274	64	4.3	42	21	2.0	232	0	0	232	43	23	1	4	20	20	0	1	1	2/2	2/3	31:45	4-2
9/12	N.Y. JETS	14-24	22	8	13	1	16	10	429	71	6.0	106	38	2.8	323	0	0	323	33	22	1	7	73	24	1	2	0	3/3	1/1	38:08	0-0
9/26	at Buffalo	22-13	16	6	8	2	17	5	282	65	4.3	106	22	4.8	176	4	23	199	39	20	2	4	28	13	0	1	0	1/1	2/2	20:39	0-0
10/4	WASHINGTON	17-10	20	5	11	4	11	4	232	59	3.9	84	23	3.7	148	2	10	158	34	28	1	10	57	10	0	1	0	1/1	1/2	30:47	1-0
10/10	at Cleveland	24-14	16	3	11	2	13	4	202	55	3.7	90	16	5.6	112	6	39	151	33	22	1	9	55	14	0	1	1	2/2	0/1	27:25	0-1
10/24	INDIANAPOLIS	41-27	24	8	14	2	16	7	322	73	4.4	88	25	3.5	234	4	26	260	44	27	3	7	56	27	2	2	0	3/4	0/1	32:26	2-1
10/31	KANSAS CITY	30-10	18	5	13	0	12	6	305	57	5.4	99	20	5.0	206	1	10	216	36	22	0	6	39	10	0	1	0	1/1	1/1	23:17	6-3
11/7	at N.Y. Jets	10-27	24	3	19	2	14	8	356	68	5.2	100	36	2.8	256	0	0	256	32	23	0	3	15	27	0	3	0	3/3	2/2	36:53	6-1
11/14	at Philadelphia	19-14	19	6	11	2	14	5	260	68	3.8	103	27	3.8	157	4	32	189	37	23	0	4	28	14	0	2	0	2/2	0/1	29:57	3-3
11/21	NEW ENGLAND	17-13	23	4	17	2	13	6	349	68	5.1	88	24	3.7	261	2	14	275	42	23	1	3	15	13	0	1	0	1/1	2/3	31:07	2-0
11/25	at Dallas	16-14	19	8	10	1	18	8	293	71	4.1	112	28	4.0	181	0	0	181	43	28	1	5	46	14	0	1	1	2/2	0/1	34:39	2-1
12/5	N. Y. GIANTS	14-19	19	6	11	2	11	2	351	56	6.3	110	29	3.8	241	3	16	257	24	17	0	8	58	19	1	1	0	2/2	1/1	31:40	0-0
12/13	PITTSBURGH	20-21	19	8	10	1	15	7	265	68	3.9	120	38	3.2	145	2	18	163	28	16	0	6	56	21	2	1	0	3/3	0/1	32:47	0-0
12/19	BUFFALO	34-47	28	10	14	4	17	11	374	75	5.0	129	44	2.9	245	0	0	245	31	20	1	9	45	47	3	1	2	5/6	2/2	34:54	1-1
12/27	at San Diego	20-45	25	13	12	0	14	10	459	68	6.8	220	37	5.9	239	1	9	248	30	19	0	3	25	45	3	3	0	6/6	1/2	30:47	1-0
1/2	at New England	27-33+	25	6	19	0	15	8	397	75	5.3	68	32	2.1	329	0	0	329	43	27	1	5	34	33	0	4	0	3/3	2/2	31:39	2-1

+ Overtime

1993 MIAMI DOLPHINS' INDIVIDUAL RUSHING STATISTICS

(ATTEMPTS-YARDS GAINED-LONGEST-TOUCHDOWNS)

DATE	OPPONENT	SCORE	HIGGS	KIRBY	BYARS	MITCHELL	PARMALEE	SAXON	MARTIN	PEDERSON
9/5	at Indianapolis	24-20	14-76-17-0	4-2-3-0	6-43-16-0	0-0-0-0	0-0-0-0	0-0-0-0	0-0-0-0	Prac. Squad
9/12	N.Y. JETS	14-24	10-23-11-0	1-1-1-0	2-5-5-0	0-0-0-0	0-0-0-0	0-0-0-0	0-0-0-0	Prac. Squad
9/26	at Buffalo	22-13	22-77-12-0	9-31-7-0	8-24-9-0	1-1-1-0	0-0-0-0	0-0-0-0	0-0-0-0	Prac. Squad
10/4	WASHINGTON	17-10	7-9-4-1	16-94-20-0	2-7-4-0	0-0-0-0	0-0-0-0	0-0-0-0	0-0-0-0	Prac. Squad
10/10	at Cleveland	24-14	5-12-4-0	14-12-4-0	8-26-5-0	3-14-16-0	0-0-0-0	0-0-0-0	1-6-6-0	Prac. Squad
10/24	INDIANAPOLIS	41-27	17-114-31-0	10-50-19-1	3-5-4-0	3-2-4-0	0-0-0-0	0-0-0-0	0-0-0-0	0-0-0-0
10/31	KANSAS CITY	30-10	17-42-9-0	11-46-16-1	4-27-11-0	3-12-7-0	0-0-0-0	3-11-9-0	0-0-0-0	1-m1-m1-0
11/7	at N.Y. Jets	10-27	10-30-9-0	4-1-4-0	1-5-5-0	3-12-6-0	0-0-0-0	0-0-0-0	Inactive	0-0-0-0
11/14	at Philadelphia	19-14	22-68-13-1	5-7-4-0	6-12-5-0	3-37-32-0	0-0-0-0	0-0-0-0	Inactive	1-0-0-0
11/21	NEW ENGLAND	17-13	19-108-29-0	2-6-4-0	1-m1-m1-0	Inactive	0-0-0-0	0-0-0-0	Inactive	0-0-0-0
11/25	at Dallas	16-14	8-17-4-0	5-15-7-0	6-77-77t-1	Inactive	0-0-0-0	0-0-0-0	Did Not Play	0-0-0-0
12/5	N.Y. GIANTS	14-19	7-17-5-0	5-18-7-0	7-17-6t-1	Inactive	0-0-0-0	0-0-0-0	0-0-0-0	0-0-0-0
12/13	PITTSBURGH	20-21	0-0-0-0	13-45-7-0	4-4-3-0	0-0-0-0	0-0-0-0	0-0-0-0	0-0-0-0	Inactive
12/19	BUFFALO	34-47	5-13-4-0	1-6-6-0	3-8-4-0	1-2-2-0	0-0-0-0	0-0-0-0	0-0-0-0	Not On Roster
12/27	at San Diego	20-45	5-10-7-0	10-25-11-0	3-10-5-1	2-m2-m2-0	4-16-12-0	2-2-2-0	0-0-0-0	Not On Roster
1/2	at New England	27-33+	18-77-19-1	9-31-15t-1	0-0-0-0	3-11-9-0	0-0-0-0	0-0-0-0	0-0-0-0	Not On Roster

+Overtime

OTHERS: DeBERG: 2-m2-m2-0 vs. New England (11/21); 1-m1-m1-0 at Dallas (11/25); 1-m1-m1-0 vs. N.Y. Giants (12/5). **FRYAR:** 1-0-0-0 at Buffalo (9/26); 1-2-2-0 vs. Kansas City (10/31); 1-m6-m6-0 vs. Buffalo (12/19). **MARINO:** 4-m2-m2-0 at Indianapolis (9/5); 1-m2-m2-0 vs. N.Y Jets (9/12); 2-4-4t-1 at Buffalo (9/26); 2-m4-m2-0 vs. Washington (10/4). **McDUFFIE:** 1-m4-m4-0 at Philadelphia (11/4).

1993 MIAMI DOLPHINS' INDIVIDUAL RECEIVING STATISTICS

(NUMBER-YARDS GAINED-LONGEST-TOUCHDOWNS)

DATE	OPPONENT	SCORE	KIRBY	FRYAR	BYARS	INGRAM	JACKSON	MARTIN	McDUFFIE	HIGGS
9/5	at Indianapolis	24-20	4-29-11-0	6-81-22-0	3-19-10-0	3-22-9-0	3-73-40t-2	1-11-11-0	0-0-0-0	1-0-0-0
9/12	N.Y. JETS	14-24	4-23-10-0	5-58-27-0	2-11-6-0	2-37-25t-1	1-57-57t-1	2-57-44-0	0-0-0-0	2-17-9-0
9/26	at Buffalo	22-13	6-91-35-0	7-103-36t-1	5-52-20-0	1-26-26-0	0-0-0-0	0-0-0-0	0-0-0-0	0-0-0-0
10/4	WASHINGTON	17-10	3-36-34-0	1-19-19-0	1-12-12-0	3-36-23-0	Inactive	4-110-80t-1	2-23-15-0	1-8-8-0
10/10	at Cleveland	24-14	7-61-13-0	2-47-30-0	5-51-15-0	4-39-15-1	2-18-15-1	2-36-19t-1	2-27-16-0	0-0-0-0
10/24	INDIANAPOLIS	41-27	1-44-44t-1	4-41-14-1	2-22-14-0	0-0-0-0	5-62-19-0	0-0-0-0	0-0-0-0	0-0-0-0
10/31	KANSAS CITY	30-10	2-18-9-0	4-82-34-1	6-57-14-1	4-103-77t-1	3-43-18-0	2-26-16-0	0-0-0-0	1-15-15-0
11/7	at N.Y. Jets	10-27	4-28-14-0	6-103-65t-1	2-19-6-0	4-58-18-0	2-48-32-0	Inactive	2-15-9-0	0-0-0-0
11/14	at Philadelphia	19-14	2-19-11-1	3-32-21-0	1-12-12-0	2-95-69-0	1-7-7-0	Inactive	1-11-11-0	1-8-8-0
11/21	NEW ENGLAND	17-13	1-5-5-0	4-97-44t-1	5-48-12-1	0-0-0-0	5-99-35-0	Inactive	0-0-0-0	0-0-0-0
11/25	at Dallas	16-14	7-76-24-0	1-11-11-0	7-80-27-0	3-85-39-0	4-25-9-0	Did Not Play	2-10-8-0	0-0-0-0
12/5	N.Y. GIANTS	14-19	8-95-20-0	5-93-38-0	6-65-24-0	1-7-7-0	3-61-44-0	2-31-25t-1	1-13-13-0	1-7-7-0
12/13	PITTSBURGH	20-21	7-107-47-0	5-84-43-0	5-57-22-0	3-32-16-0	3-42-30-1	1-4-4-0	2-18-11-0	1-0-0-0
12/19	BUFFALO	34-47	9-148-30t-1	5-59-19-0	2-11-9-0	6-80-15-2	3-42-21-1	3-38-19-0	3-41-18-0	1-9-9-0
12/27	at San Diego	20-45	7-74-23-0	3-59-22-0	5-64-20-1	3-26-10-0	1-8-8-0	2-10-6-0	2-18-11-0	0-0-0-0
1/2	at New England	27-33+	3-20-14-0	3-41-19-0	4-33-13-0	5-61-23-1	3-28-14-0	1-24-24-0	1-18-18-0	1-8-8-0

+Overtime

OTHERS: BATY: 1-1-1t-1 at Indianapolis (9/5); 1-10-10-0 at Buffalo (9/26); 1-9-9-0 vs. Washington (10/4); 1-32-32-0 vs. Indianaplois (10/24); 1-26-26-0 at New England (1/2). **MILLER:** 2-15-8-0 at N.Y. Jets (11/7). **BANKS:** 1-26-26-0 vs. N.Y. Jets (9/12). **M. WILLIAMS:** 1-11-11-0 at N.Y Jets (11/7). **PARMALEE:** 1-1-1-0 at San Diego (12/27).

1993 MIAMI DOLPHINS' INDIVIDUAL PASSING STATISTICS

(ATTEMPTS-COMPLETIONS-YARDS GAINED-PERCENTAGE-TOUCHDOWNS-INTERCEPTIONS-LONGEST-SACKS-YARDS LOST)

DATE	OPPONENT	SCORE	MARINO	MITCHELL	DeBERG
9/5	at Indianapolis	24-20	40-22-236-55.0-3-1-40t-0-0	0-0-0-0.0-0-0-0-0-0	Not on Roster
9/12	N.Y. JETS	14-24	29-19-286-65.5-2-0-57t-4-19	0-0-0-0.0-0-0-0-0-0	Not on Roster
9/26	at Buffalo	22-13	32-20-282-62.5-1-1-36t-1-7	0-0-0-0.0-0-0-0-0-0	Not on Roster
10/4	WASHINGTON	17-10	30-16-253-53.3-1-1-80t-1-5	0-0-0-0.0-0-0-0-0-0	Not on Roster
10/10	at Cleveland	24-14	19-14-161-73.7-1-0-17-1-11	16-10-118-62.5-2-1-30-0-0	Not on Roster
10/24	INDIANAPOLIS	41-27	Injured Reserve	19-12-190-63.2-1-0-44t-1-6	Not on Roster
10/31	KANSAS CITY	30-10	Injured Reserve	33-22-344-66.7-3-0-77t-0-0	Not on Roster
11/7	at N.Y. Jets	10-27	Injured Reserve	44-23-297-52.3-1-1-65t-1-8	Not on Roster
11/14	at Philadelphia	19-14	Injured Reserve	17-8-150-47.1-1-1-69-1-6	Inactive
11/21	NEW ENGLAND	17-13	Injured Reserve	Inactive	27-16-252-59.3-2-0-44t-3-19
11/25	at Dallas	16-14	Injured Reserve	Inactive	41-24-287-58.5-0-2-39-2-13
12/5	N.Y. GIANTS	14-19	Injured Reserve	Inactive	41-26-365-63.4-1-2-44-2-11
12/13	PITTSBURGH	20-21	Injured Reserve	0-0-0-0.0-0-0-0-0-0	44-27-344-61.4-1-2-47-5-45
12/19	BUFFALO	34-47	Injured Reserve	24-12-155-50.0-2-2-26-0-0	35-20-273-57.1-2-1-34-3-28
12/27	at San Diego	20-45	Injured Reserve	40-24-260-60.0-1-3-23-0-0	Did Not Play
1/2	at New England	27-33+	Injured Reserve	40-22-259-55.0-1-0-26-4-29	Did Not Play

+Overtime

OTHERS: PEDERSON: 6-3-34-50.0-0-0-12-0-0 at Philadelphia (11/14); 2-1-7-50.0-0-0-7-1-4 vs. N.Y. Giants (12/5). **BYARS:** 1-1-11-1.000-1-0-11t-0-0 vs. Indianapolis (10/24); 1-0-0-0.0-0-0-0-0 at New England (1/2).

1993 GAME-BY-GAME TACKLES

	vs. IN	NYJ	BF	WA	CL	IN	KC	NYJ	PH	NE	DA	NYG	PT	BF	SD	NE
Alexander	IN	IN	2	0	1	2	2	0	1	1	0	2	0	2	4	3
Braggs	1	0	2	0	IN	IN	IN	IN	IN	0	1	4	9	6	7	5
Brown	2	4	5	2	5	2	4	3	6	5	5	2	7	7	6	7
Coleman	4	3	8	2	2	IN	2	5	5	2	4	3	3	5	2	4
Cox	11	5	5	5	6	10	6	8	8	8	8	7	11	8	7	9
Cross	6	5	7	7	4	3	3	4	8	3	9	6	5	9	6	8
Golic	2	3	1	1	0	0	XX	2	6	3	2	1	2	5	1	7
Green	0	0	IN	IN	1	2	3	0	1	0	3	0	1	2	3	3
Griggs	1	4	1	5	IN	IN	IN	IN	IN	IN	IN	0	1	1	2	0
Grimsley	0	11	0	4	2	2	5	9	4	7	IN	IN	7	0	XX	4
Harden	NR	NR	NR	NR	3	0	0	0	0	NR	NR	NR	NR	0	1	0
Hobley	6	0	8	7	IR	IR	IR	IR	IR	IR	IR	IR	IR	IR	IR	IR
Hollier	0	1	5	3	2	6	2	7	7	7	10	8	9	13	8	6
Hunter	IN	IN	IN	IN	6	3	IN	IN	IN	IN	IN	IN	IN	1	2	1
V. Jackson	9	0	9	2	3	8	3	0	2	3	3	0	4	3	4	0
Klingbeil	3	7	0	2	0	5	3	10	7	5	10	5	3	2	6	6
Malone	0	0	0	0	0	0	0	0	0	0	0	0	1	3	0	0
Odom	0	10	IN	IN	0	0	0	0	0	2	9	4	0	4	6	0
Offerdahl	10	1	6	10	6	IN	IN	IN	IN	8	3	2	IN	IN	IN	3
Oliver	6	4	3	3	3	12	5	7	5	10	6	IN	IN	IN	IN	IN
Smith	IN	IN	IN	IN	IN	PS	PS	PS	PS	PS	PS	0	0	0	1	8
Veasey	NR	NR	2	1	0	1	0	1	0	2	2	2	1	5	3	0
Vincent	2	6	5	8	2	6	4	8	6	4	7	9	1	IR	IR	IR
Webster	5	1	3	2	2	3	1	6	IN	1	1	0	4	1	IN	IN
J. Williams	0	8	1	6	9	8	9	9	9	8	9	9	9	9	5	10

LEGEND

XX = DID NOT PLAY
NR = NOT ON ROSTER
IN = INACTIVE
IR = INJURED RESERVE
PP = PHYSICALLY UNABLE TO PERFORM
DV = DEVELOPMENTAL SQUAD
NF = NON-FOOTBALL INJURY
PS = PRACTICE SQUAD

1993 GAME-BY-

OFFENSE

GAME	WR	LT	LG	C	RG
at Indianapolis	Fryar	Webb	Sims	Dellenbach	Weidner
New York Jets	Fryar	Webb	Sims	Dellenbach	Weidner
at Buffalo	Fryar	Webb	Sims	Dellenbach	Weidner
Washington	Fryar	Webb	Sims	Uhlenhake	Dellenbach
at Cleveland	Fryar	Webb	Sims	Uhlenhake	Dellenbach
Indianapolis	Fryar	Webb	Sims	Uhlenhake	Dellenbach
Kansas City	Fryar	Webb	Sims	Uhlenhake	Dellenbach
at New York Jets	Fryar	Webb	Sims	Uhlenhake	Dellenbach
at Philadelphia	Fryar	Webb	Sims	Dellenbach	Weidner
New England	Fryar	Webb	Sims	Dellenbach	Weidner
at Dallas	Fryar	Webb	Sims	Dellenbach	Weidner
New York Giants	Fryar	Webb	Sims	Dellenbach	Weidner
Pittsburgh	Fryar	Webb	Sims	Dellenbach	Weidner
Buffalo	Fryar	Webb	Sims	Dellenbach	Weidner
at San Diego	Fryar	Webb	Sims	Dellenbach	Weidner
at New England	Fryar	Webb	Sims	Dellenbach	Weidner

DEFENSE

GAME	LE	NT	DT	RE	LLB
at Indianapolis	Cross	Klingbeil	Webster	Coleman	Hobley
New York Jets	Cross	Klingbeil	Webster	Coleman	Grimsley
at Buffalo	Cross	Klingbeil	Webster	Coleman	Hobley
Washington	Cross	Klingbeil	Webster	Coleman	Grimsley
at Cleveland	Cross	Klingbeil	Webster	Hunter	Grimsley
Indianapolis	Cross	Klingbeil	Webster	Coleman	V. Jackson
Kansas City	Cross	Klingbeil	Webster	Coleman	Grimsley
at New York Jets	Cross	Klingbeil	Webster	Coleman	Grimsley
at Philadelphia	Cross	Klingbeil	Golic	Coleman	Grimsley
New England	Cross	Klingbeil	Golic	Coleman	Grimsley
at Dallas	Cross	Klingbeil	Golic	Coleman	Hollier
New York Giants	Cross	Klingbeil	Golic	Coleman	Hollier
Pittsburgh	Cross	Klingbeil	Golic	Coleman	Grimsley
Buffalo	Cross	Klingbeil	Webster	Coleman	V. Jackson
at San Diego	Cross	Klingbeil	Golic	Coleman	Hollier
at New England	Cross	Klingbeil	Golic	Coleman	Grimsley

GAMES PLAYED-STARTED-DID NOT PLAY: Alexander 14-0-0; Banks 2-0-0: Baty 16-1-0; Braggs 11-5-0; Brown 16-16-0; Bullough 3-0-0; Byars 16-16-0; Coleman 15-15-0; Cox 16-16-0; Cross 16-16-0; DeBerg 5-4-2; Dellenbach 16-16-0; Dennis 16-0-0; Fryar 16-16-0; Golic 15-7-1; Gray 5-0-1; Green 14-0-0; Griggs 9-0-0; Grimsley 13-9-1; Harden 8-0-0; Hatcher 16-0-0; Heller 16-16-0; Higgs 16-8-0; Hobley 4-2-0; Hollier 16-10-0; Hunter 5-1-0; Ingram 16-16-0; K. Jackson 15-15-0; V. Jackson 16-5-0; Kirby 16-8-0; Klingbeil 16-16-0; Malone 16-1-0; Marino 5-5-0; Martin 12-0-1; McDuffie 16-0-0; Merritt 4-0-0; Miller 3-0-2; Mitchell 13-7-0; Odom 14-1-0; Offerdahl 9-8-0; Oliver 11-11-0; Parmalee 16-0-0; Pederson 7-0-0; Rose 0-0-1; Saxon 16-0-0; Sims 16-16-0; Singleton 9-0-0; Smith 5-1-0; Stoyanovich 16-0-0; Thayer 3-0-4; Uhlenhake 5-5-0; Veasey 14-0-0; Vincent 13-13-0; Webb 16-16-0; Webster 13-9-1; Weidner 16-11-0; J. Williams 16-14-0; M. Williams 13-0-0; R. Williams 11-0-0, Wilson 2-0-2.

GAME STARTERS

RT	TE	WR	QB	RB	FB
Heller	K. Jackson	Ingram	Marino	Higgs	Byars
Heller	K. Jackson	Ingram	Marino	Higgs	Byars
Heller	K. Jackson	Ingram	Marino	Kirby	Byars
Heller	Baty	Ingram	Marino	Kirby	Byars
Heller	K. Jackson	Ingram	Marino	Kirby	Byars
Heller	K. Jackson	Ingram	Mitchell	Kirby	Byars
Heller	K. Jackson	Ingram	Mitchell	Higgs	Byars
Heller	K. Jackson	Ingram	Mitchell	Higgs	Byars
Heller	K. Jackson	Ingram	Mitchell	Higgs	Byars
Heller	K. Jackson	Ingram	DeBerg	Higgs	Byars
Heller	K. Jackson	Ingram	DeBerg	Higgs	Byars
Heller	K. Jackson	Ingram	DeBerg	Higgs	Byars
Heller	K. Jackson	Ingram	DeBerg	Kirby	Byars
Heller	K. Jackson	Ingram	Mitchell	Kirby	Byars
Heller	K. Jackson	Ingram	Mitchell	Kirby	Byars
Heller	K. Jackson	Ingram	Mitchell	Kirby	Byars

MLB	RLB	LCB	RCB	SS	FS
Offerdahl	Cox	Vincent	Brown	V. Jackson	Oliver
Offerdahl	Cox	Vincent	Brown	J. Williams	Oliver
Offerdahl	Cox	Vincent	Brown	V. Jackson	Oliver
Offerdahl	Cox	Vincent	Brown	J. Williams	Oliver
Offerdahl	Cox	Vincent	Brown	J. Williams	Oliver
Hollier	Cox	Vincent	Brown	J. Williams	Oliver
Hollier	Cox	Vincent	Brown	J. Williams	Oliver
Hollier	Cox	Vincent	Brown	J. Williams	Oliver
Hollier	Cox	Vincent	Brown	J. Williams	Oliver
Hollier	Cox	Vincent	Brown	J. Williams	Oliver
Offerdahl	Cox	Vincent	Brown	J. Williams	Oliver
Offerdahl	Cox	Vincent	Brown	J. Williams	Braggs
Hollier	Cox	Vincent	Brown	J. Williams	Braggs
Hollier	Cox	Malone	Brown	J. Williams	Braggs
Odom	Cox	V. Jackson	Brown	J. Williams	Braggs
Offerdahl	Cox	Smith	Brown	J. Williams	Braggs

INACTIVES: **at Indianapolis:** Alexander, Banks, Blake, Collins, Hunter, Miller, Smith, Uhlenhake; **N.Y. Jets:** Alexander, Blake, Collins, Hunter, Miller, Rose, Smith, Uhlenhake; **at Buffalo:** Blake, Green, Hunter, Miller, Odom, Smith, Uhlenhake, R. Williams; **Washington:** Banks, Blake, Green, Hunter, K. Jackson, Odom, Miller, Smith; **at Cleveland:** Banks, Blake, Braggs, Coleman, Gray, Griggs, Miller, Smith; **Indianapolis:** Banks, Blake, Braggs, Gray, Griggs, Hodson, Miller, Offerdahl; **Kansas City:** Blake, Braggs, Gray, Griggs, Hodson, Hunter, Offerdahl, M. Williams; **at N.Y. Jets:** Blake, Braggs, Gray, Griggs, Hunter, Hodson, Martin, Offerdahl; **at Philadelphia:** Blake, Braggs, DeBerg, Griggs, Hunter, Martin, Offerdahl, Thayer; **New England:** Blake, Gray, Griggs, Hunter, Martin, Millen, Mitchell, Wilson; **at Dallas:** Blake, Gray, Griggs, Grimsley, Hunter, Millen, Miller, Mitchell; **N.Y. Giants:** Blake, Gray, Grimsley, Hunter, Millen, Miller, Mitchell, L. Oliver; **Pittsburgh:** Blake, Gray, Hunter, Millen, Miller, Offerdahl, L. Oliver, Pederson; **Buffalo:** Blake, Gray, Millen, Miller, Novak, Offerdahl, L. Oliver, R. Williams; **at San Diego:** Blake, Gray, Millen, Novak, Offerdahl, L. Oliver, M. Oliver, Webster; **at New England:** Blake, Millen, Miller, L. Oliver, M. Oliver, Novak, Webster, R. Williams.

INDIVIDUAL GAME STATUS

NAME	IN	NJ	BU	WA	CL	IN	KC	NJ	PH	NE	DA	NG	PI	BU	SD	NE
Alexander	IN	IN	PL	PL	PL	PL	PL	PL	PL	PL	PL	PL	PL	PL	PL	PL
Banks	IN	PL	PL	IN	IN	IN	NR	NR	NR	NR	NR	NR	NR	NR	NR	NR
Baty	PL	PL	PL	ST	PL	PL	PL	PL	PL	PL	PL	PL	PL	PL	PL	PL
Blake	IN	IN	IN	IN	IN	IN	IN	IN	IN	IN	IN	IN	IN	IN	IN	IN
Braggs	PL	PL	PL	PL	IN	IN	IN	IN	IN	PL	PL	ST	ST	ST	ST	ST
Brown	ST	ST	ST	ST	ST	ST	ST	ST	ST	ST	ST	ST	ST	ST	ST	ST
Bullough	PS	PS	PS	PS	PL	PL	PL	NR	NR	PS	PS	PS	PS	PS	PS	PS
Byars	ST	ST	ST	ST	ST	ST	ST	ST	ST	ST	ST	ST	ST	ST	ST	ST
Coleman	ST	ST	ST	ST	IN	ST	ST	ST	ST	ST	ST	ST	ST	ST	ST	ST
Cox	ST	ST	ST	ST	ST	ST	ST	ST	ST	ST	ST	ST	ST	ST	ST	ST
Cross	ST	ST	ST	ST	ST	ST	ST	ST	ST	ST	ST	ST	ST	ST	ST	ST
DeBerg	NR	NR	NR	NR	NR	NR	NR	NR	IN	ST	ST	ST	ST	PL	XX	XX
Dellenbach	ST	ST	ST	ST	ST	ST	ST	ST	ST	ST	ST	ST	ST	ST	ST	ST
Dennis	PL	PL	PL	PL	PL	PL	PL	PL	PL	PL	PL	PL	PL	PL	PL	PL
Fryar	ST	ST	ST	ST	ST	ST	ST	ST	ST	ST	ST	ST	ST	ST	ST	ST
Golic	PL	PL	PL	PL	PL	PL	XX	PL	ST	ST	ST	ST	ST	PL	ST	ST
Gray	PL	PL	PL	PL	IN	IN	IN	IN	XX	IN	IN	IN	IN	IN	IN	PL
Green	PL	PL	IN	IN	PL	PL	PL	PL	PL	PL	PL	PL	PL	PL	PL	PL
Griggs	PL	PL	PL	PL	IN	IN	IN	IN	IN	IN	IN	PL	PL	PL	PL	PL
Grimsley	PL	ST	PL	ST	ST	PL	ST	ST	ST	ST	IN	IN	ST	PL	XX	ST
Harden	NR	NR	NR	NR	PL	PL	PL	PL	PL	NR	NR	NR	NR	PL	PL	PL
Hatcher	PL	PL	PL	PL	PL	PL	PL	PL	PL	PL	PL	PL	PL	PL	PL	PL
Heller	ST	ST	ST	ST	ST	ST	ST	ST	ST	ST	ST	ST	ST	ST	ST	ST
Higgs	ST	ST	PL	PL	PL	PL	ST	ST	ST	ST	ST	ST	ST	PL	PL	PL
Hobley	ST	PL	ST	PL	IR	IR	IR	IR	IR	IR	IR	IR	IR	IR	IR	IR
Hodson	NR	NR	NR	NR	NR	IN	IN	IN	NR	NR	NR	NR	NR	NR	NR	NR
Hollier	PL	PL	PL	PL	PL	ST	ST	ST	ST	ST	ST	ST	ST	ST	ST	PL
Humphrey	RE	RE	IR	IR	IR	IR	IR	IR	IR	IR	IR	IR	IR	NR	NR	NR
Hunter	IN	IN	IN	IN	ST	PL	IN	IN	IN	IN	IN	IN	IN	PL	PL	PL
Ingram	ST	ST	ST	ST	ST	ST	ST	ST	ST	ST	ST	ST	ST	ST	ST	ST
K. Jackson	ST	ST	ST	IN	ST	ST	ST	ST	ST	ST	ST	ST	ST	ST	ST	ST
V. Jackson	ST	PL	ST	PL	PL	ST	PL	PL	PL	PL	PL	PL	PL	ST	ST	PL
Kirby	PL	PL	ST	ST	ST	ST	PL	PL	PL	PL	PL	PL	ST	ST	ST	ST
Klingbeil	ST	ST	ST	ST	ST	ST	ST	ST	ST	ST	ST	ST	ST	ST	ST	ST
Malone	PL	PL	PL	PL	PL	PL	PL	PL	PL	PL	PL	PL	PL	ST	PL	PL
Marino	ST	ST	ST	ST	ST	IR	IR	IR	IR	IR	IR	IR	IR	IR	IR	IR
Martin	PL	PL	PL	PL	PL	PL	PL	IN	IN	IN	XX	PL	PL	PL	PL	PL
McDuffie	PL	PL	PL	PL	PL	PL	PL	PL	PL	PL	PL	PL	PL	PL	PL	PL
Merritt	PL	PL	PL	PL	PS	PS	PS	PS	PS	NR	NR	NR	NR	NR	NR	NR
Millen	NR	NR	NR	NR	NR	NR	NR	NR	NR	IN	IN	IN	IN	IN	IN	IN
Miller	IN	IN	IN	IN	IN	IN	PL	PL	XX	XX	IN	IN	IN	IN	PL	IN
Mitchell	PL	PL	PL	PL	PL	ST	ST	ST	ST	IN	IN	IN	PL	ST	ST	ST
Novak	NR	NR	NR	NR	NR	NR	NR	NR	NR	NR	NR	NR	NR	IN	IN	IN
Odom	PL	PL	IN	IN	PL	PL	PL	PL	PL	PL	PL	PL	PL	PL	ST	PL
Offerdahl	ST	ST	ST	ST	ST	IN	IN	IN	IN	PL	ST	ST	IN	IN	IN	ST
L. Oliver	ST	ST	ST	ST	ST	ST	ST	ST	ST	ST	ST	IN	IN	IN	IN	IN
M. Oliver	NR	NR	NR	NR	NR	NR	NR	NR	NR	NR	NR	NR	NR	NR	IN	IN
Parmalee	PL	PL	PL	PL	PL	PL	PL	PL	PL	PL	PL	PL	PL	PL	PL	PL
Pederson	PS	PS	PS	PS	PS	PL	PL	PL	PL	PL	PL	PL	IN	NR	NR	NR
Sander	PP	PP	PP	PP	PP	PP	PP	PP	NR	NR	NR	NR	NR	NR	NR	NR
Saxon	PL	PL	PL	PL	PL	PL	PL	PL	PL	PL	PL	PL	PL	PL	PL	PL
Sims	ST	ST	ST	ST	ST	ST	ST	ST	ST	ST	ST	ST	ST	ST	ST	ST
Singleton	NR	NR	NR	NR	NR	NR	NR	PL	PL	PL	PL	PL	PL	PL	PL	PL
Smith	IN	IN	IN	IN	IN	PS	PS	PS	PS	PS	PS	PL	PL	PL	PL	ST
Stoyanovich	PL	PL	PL	PL	PL	PL	PL	PL	PL	PL	PL	PL	PL	PL	PL	PL
Thayer	NR	NR	NR	NR	NR	NR	NR	NR	IN	XX	XX	XX	XX	PL	PL	PL
Uhlenhake	IN	IN	IN	ST	ST	ST	ST	ST	IR	IR	IR	IR	IR	IR	IR	IR
Veasey	NR	NR	PL	PL	PL	PL	PL	PL	PL	PL	PL	PL	PL	PL	PL	PL
Vincent	ST	ST	ST	ST	ST	ST	ST	ST	ST	ST	ST	ST	ST	IR	IR	IR
Webb	ST	ST	ST	ST	ST	ST	ST	ST	ST	ST	ST	ST	ST	ST	ST	ST
Webster	ST	ST	ST	ST	ST	ST	ST	ST	XX	PL	PL	PL	PL	ST	IN	IN
Weidner	ST	ST	ST	PL	PL	PL	PL	PL	ST	ST	ST	ST	ST	ST	ST	ST
J. Williams	PL	ST	PL	ST	ST	ST	ST	ST	ST	ST	ST	ST	ST	ST	ST	ST
M. Williams	PL	PL	PL	PL	PL	PL	IN	PL	PL	PL	PL	PL	PL	PL	IR	IR
R. Williams	NR	NR	IN	PL	PL	PL	PL	PL	PL	PL	PL	PL	PL	IN	PL	IN
Wilson	NR	NR	NR	NR	NR	NR	PL	PL	XX	IN	XX	NR	NR	NR	NR	NR

LEGEND

ST = STARTED
PL = PLAYED
NR = NOT ON ROSTER
NF = NON-FOOTBALL INJURY
RE = ROSTER EXEMPTION
PP = PHYSICALLY UNABLE TO PERFORM
IN = INACTIVE LIST
IR = INJURED RESERVE
XX = DID NOT PLAY
SS = SUSPENDED
PS = PRACTICE SQUAD

1993 GAME-BY-GAME SUMMARIES

GAME 1

DOLPHINS 24, INDIANAPOLIS 20 — **Hoosier Dome**
September 5, 1993 — **Indianapolis, IN**

Dan Marino threw a one-yard touchdown pass to tight end Greg Baty with just 35 seconds remaining in the contest to lift the Miami Dolphins to a 24-20 win over the Indianapolis Colts in the season opener before a crowd of 51,858 at the Hoosier Dome. In the contest, Marino helped bring the team back from a fourth quarter deficit for the 25th time in his career. In the fourth quarter, Marino hit on nine of 13 passes for 69 yards with one touchdown and no interceptions, including eight of nine completions for 60 yards on the game winning drive. Indianapolis opened the scoring and took a 7-0 lead early in the first period as Miami's O.J. McDuffie fumbled a punt return and the ball was returned for a 56-yard touchdown by Rodney Culver. The Dolphins tied the game at 7-7 later in the quarter as Marino threw a 40-yard touchdown strike to tight end Keith Jackson. It was the 291st touchdown pass of Marino's career and he moved into sole possession of second place on the NFL's all-time touchdown pass list. He entered the game tied with Hall of Famer Johnny Unitas. Miami scored the only other points of the first half on a 20-yard field goal by Pete Stoyanovich to take a 10-7 lead. The Colts had a chance to tie the game later in the period but Dean Biasucci's 48-yard field goal attempt was blocked by Miami's Jeff Cross. The Colts tied the game at 10-10 in the third quarter as Biasucci nailed a 26-yard field goal. Indianapolis' score was setup as safety Jason Belser intercepted a Dan Marino pass and returned the ball to Miami's 35-yard line. The Dolphins rebounded to take a 17-10 lead as Marino and Jackson connected on their second touchdown of the game with a 27-yarder. The Colts tied the score at 17-17 early in the final period as quarterback Jack Trudeau completed a 25-yard scoring pass to wide receiver Sean Dawkins. The touchdown broke a string of 15 quarters (three games and three quarters) by the Dolphin defense without allowing the Colts to score an offensive touchdown in games played in the Hoosier Dome. The Dolphins earned a 28-0 win at the Colts on November 8, 1992. Miami posted a 10-6 win at the Dome on November 3, 1991, as the Colts scored on a pair of field goal from Dean Biasucci (47 and 25 yards). The Dolphins also triumphed by a 28-7 score at the Colts on October 28, 1990, as Indianapolis' only score in the contest came on a 54-yard fumble return by Colts' cornerback Chris Goode. The last Colts player to score a touchdown against Miami in the Hoosier Dome was Eric Dickerson who scored on a two-yard run with 6:48 remaining in the fourth quarter during Indianapolis' 42-13 win on December 17, 1989. The Colts took a 20-17 lead in the final period as Biasucci connected on a 33-yard field goal. Following the ensuing kickoff, Miami received the ball on its own 20-yard line with 4:56 remaining in regulation. Following an incompletion on his first pass attempt, Marino hit on each of his last eight passes to lead the team to the game winning one-yard catch by Baty.

MIAMI	**7**	**3**	**7**	**7**	**–**	**24**
INDIANAPOLIS	**7**	**0**	**3**	**10**	**–**	**20**

I	–	Culver, 56 fumble return (Biasucci kick)		1 - 3:52
M	–	K. Jackson, 40 pass from Marino (Stoyanovich kick)	5/65	1 - 5:46
M	–	FG Stoyanovich 20	9/41	2 - 5:52
I	–	FG Biasucci 26	5/26	3 - 4:19
M	–	K. Jackson, 27 pas from Marino (Stoyanovich kick)	4/49	3 -12:03
I	–	Dawkins, 25 pass from Trudeau (Biasucci kick)	3/46	4 - 1:32
I	–	FG Biasucci 33	9/61	4 - 9:56
M	–	Baty, 1 pass from Marino (Stoyanovich kick)	13/80	4 -14:25

ATT. – 51,858

	Miami	**Indianapolis**
First Downs/Total-Rush.-Pass.-Pen.	19-8-11-1	16-4-12-0
Total Yards-Plays-Average	355-68-5.2	274-64-4.3
Rushes-Yards-Average	28-119-4.3	21-42-2.0
Net Yards Passing-Times Thrown-Yards Lost	236-0-0	232-0-0
Passes Attempted-Completed-Intercepted	40-22-1	43-23-1
Punts/Number-Average	8-39.5	7-46.7
Penalties/Number-Yards	5-35	4-20
Fumbles/Number-Lost	3-1	4-2

INDIVIDUAL STATISTICS

RUSHING - Miami: Higgs 16-76, Byars 6-43, Kirby 4-2, Marino 4-(-2).
Indianapolis: Johnson 18-39, Trudeau 2-2, Culver 1-1.

PASSING - Miami: Marino 40-22-1, 236 yards, 3 TDs.
Indianapolis: Trudeau 43-23-1, 232 yards, 1 TD.

RECEIVING - Miami: Fryar 6-81, Kirby 4-29, K. Jackson 3-73, Ingram 3-22, Byars 3-19, Martin 1-11, Baty 1-1, Higgs 1-0.
Indianapolis: Langhorne 8-84, Johnson 6-51, Cash 5-29, Hester 2-22, Dawkins 1-25, Culver 1-21.

INTERCEPTIONS - Miami: Vincent 1-23.
Indianapolis: Belser 1-11.

SACKS - Miami: None.
Indianapolis: None.

GAME 2

N.Y. JETS 24, DOLPHINS 14 — **Joe Robbie Stadium**
September 12, 1993 — **Miami, FL**

Jets quarterback Boomer Esiason threw for 323 yards and two scores and ran for another touchdown to lead the New York Jets to a 24-14 win over the Miami Dolphins before a crowd of 70,314 in the home opener at Joe Robbie Stadium. The loss dropped Miami's record to 21-6-1 in home openers, including an 20-4 mark since Don Shula joined Miami in 1970. In the contest, Dolphins quarterback Dan Marino (19 of 29 attempts for 286 yards and two touchdowns) went over the 40,000-yard passing mark. He joined only three other quarterbacks (Fran Tarkenton (47,003), Dan Fouts (43,040) and Johnny Unitas (40,239)) who have passed for over 40,000 yards in their NFL careers. Marino, who hit the 40,000-yard mark in only 153 regular-season games, accomplished the feat faster than any QB in league history. The previous record for fastest assent to 40,000 yards was 168 games by Fouts. The Dolphins were held to 27 rushing yards in the game. It was the lowest rushing total by the team since a 14-yard effort vs. the L.A. Raiders on November 19, 1990. Miami opened the scoring late in the first quarter and took a 7-0 lead as Marino threw a 57-yard touchdown bomb to tight end Keith Jackson. The Jets tied the game on their next possession as Esiason ran for a four-yard touchdown on a quarterback draw to cap a 12-play, 93-yard drive. New York took a 14-7 lead later in the quarter as Esiason connected with tight end Fred Baxter for a three-yard touchdown. The Dolphins came back to tie the score as Marino hit wide receiver Mark Ingram in the corner of the endzone with a 25-yard touchdown. The Jets dominated the second half and outscored the Dolphins by a 10-0 margin as Miami lost a pair of fumbles. The Dolphins had a chance to take the lead on their initial series of the second half, however Pete Stoyanovich's 46-yard field goal attempt was wide to the left. The Jets took a 10-7 lead late in the third quarter as Cary Blanchard booted a 39-yard field goal. Miami was driving early in the third period when Ingram fumbled a reception on New York's 29-yard line and former Dolphin Karl Wilson recovered the ball for the Jets. New York scored the final points of the game midway through the final stanza as Esiason hit Paul Chaffey for a 20-yard score.

N.Y. JETS	0	14	3	7	–	24
MIAMI	7	7	0	0	–	14

M –	K. Jackson, 57 pass from Marino (Stoyanovich kick)	4/86	1 -13:52
NY –	Esiason, 4 run (Blanchard kick)	2/93	2 - 6:24
NY –	F. Baxter, 3 pass from Esiason (Blanchard kick)	5/58	2 - 9:54
M –	Ingram, 25 pass from Marino (Stoyanovich kick)	7/80	2 -13:06
NY –	FG Blanchard 39	8/66	3 -12:03
NY –	Chaffey, 20 pass from Esiason (Blanchard kick)	12/73	4 -10:16

ATT. – 70,314

	N.Y. Jets	**Miami**
First Downs/Total-Rush.-Pass.-Pen.	22-8-13-1	14-2-9-3
Total Yards-Plays-Average	429-71-6.0	294-47-6.3
Rushes-Yards-Average	38-106-2.8	14-27-1.8
Net Yards Passing-Times Thrown-Yards Lost	323-0-0	267-4-19
Passes Attempted-Completed-Intercepted	33-22-1	29-19-0
Punts/Number-Average	4-35.3	4-48.5
Penalties/Number-Yards	7-73	3-19
Fumbles/Number-Lost	0-0	5-2

INDIVIDUAL STATISTICS

RUSHING - Miami: Higgs 10-23, Byars 2-5, Kirby 1-1, Marino 1-(-2).
N.Y. Jets: Johnson 8-31, Thomas 10-29, B.Baxter 11-27, Esiason 7-10, Chaffey 2-9.

PASSING - Miami: Marino 29-19-0, 286 yards, 2 TDs.

N.Y. Jets: Esiason 33-22-1, 323 yards, 2 TDs.

RECEIVING - Miami: Fryar 5-58, Kirby 4-23, Martin 2-57, Ingram 2-37, Higgs 2-17, Byars 2-11, K. Jackson 1-57, Banks 1-26.

N.Y. Jets: Moore 6-124, Mitchell 4-64, Chaffey 4-55, B. Baxter 3-15, Johnson 2-7, Mathis 1-46, Burkett 1-9, F. Baxter 1-3.

INTERCEPTIONS - Miami: Brown 1-0.

N.Y. Jets: None.

SACKS - Miami: None.

N.Y. Jets: TEAM 2, Lewis 1, Frase 1.

GAME 3

DOLPHINS 22, BUFFALO 13 — **Rich Stadium**
September 26, 1993 — **Orchard Park, NY**

Dan Marino threw for a touchdown pass and ran for a score to lead the Miami Dolphins to a 22-13 win over the Buffalo Bills before a crowd of 79,635 at Rich Stadium. Following Miami's 37-10 win at Buffalo on October 4, 1992, the Dolphins won back-to-back games at Rich Stadium for the first time since a five-year win streak from 1982-86. In addition, the win improved Miami's record to 4-0 in games following a bye week. The Dolphins dominated every major statistical category by leading in first downs (23 to 16), third down efficiency (10-19 for 53% to 5-16 for 31%), total net yards (412 to 282), rushing yards (137 to 106), net passing yards (275 to 176) and time of possession (39:21 to 20:39). The Dolphin defense recorded four sacks and a pair of interceptions and forced the Bills' 12 drives to end in five punts, two interceptions, two field goals, a touchdown, once on downs and once on the end of the game. Marino moved into third place on the NFL's all-time passing yards list as he jumped over Johnny Unitas (40,239 yards). Marino accomplished the feat in his 11th season while Unitas needed 18 seasons to reach his passing yardage total. The Dolphins dominated the opening half and scored on their first four possessions. Miami opened the scoring as Pete Stoyanovich capped an 11-play, 62-yard drive with a 30-yard field goal to give the Dolphins a 3-0 lead. The Dolphins increased their lead to 9-0 on their next possession as Marino threw a 36-yard touchdown pass to Irving Fryar. There was no extra point attempt as the center snap was low and holder Scott Mitchell fell on the ball. Miami increased its lead to 16-0 as Marino rushed for a four-yard touchdown. It was the seventh rushing touchdown in the regular season of Marino's career and his first since a 10-yard scoring run on December 15, 1991, at San Diego. Miami improved to 6-1 in the regular season when Marino scores a rushing score. The Dolphins increased the lead to 19-0 as Stoyanovich hit on a 23-yard field goal. The drive was setup by a Liffort Hobley interception of a Jim Kelly aerial. It was Hobley's first interception since October 28, 1990, at Indianapolis. Buffalo closed the first half scoring on a pair of Steve Christie field goals from 40 and 59 yards. The 59-yarder tied for the fourth longest in NFL history and was the longest field goal against Miami in team history; the previous long was a 55-yarder by Indianapolis' Dean Biasucci on December 30, 1990, at Joe Robbie Stadium. The Dolphins scored the only points of the third period on a 24-yard field goal by Stoyanovich to lead 22-6. Buffalo closed the scoring as Kelly threw a 27-yard touchdown pass to wide receiver Bill Brooks.

MIAMI	**16**	**3**	**3**	**0**	**–**	**22**
BUFFALO	**0**	**6**	**0**	**7**	**–**	**13**

M –	FG Stoyanovich 30	11/62	1 - 6:45
M –	Fryar, 36 pass from Marino (no kick)	6/75	1 - 10:35
M –	Marino, 4 run (Stoyanovich kick)	4/48	1 - 14:56
M –	FG Stoyanovich 23	7/19	2 - 3:37
B –	FG Christie 40	9/56	2 - 11:16
B –	FG Christie 59	5/33	2 - 15:00
M –	FG Stoyanovich 24	15/73	3 - 8:23
B –	Brooks, 27 pass from Kelly (Christie kick)	10/80	4 - 7:37

ATT. – 79,635

	Miami	**Buffalo**
First Downs/Total-Rush.-Pass.-Pen.	23-9-13-1	16-6-8-2
Total Yards-Plays-Average	412-76-5.4	282-65-4.3
Rushes-Yards-Average	43-137-3.3	22-103-4.7
Net Yards Passing-Times Thrown-Yards Lost	275-1-7	176-4-23
Passes Attempted-Completed-Intercepted	32-20-1	39-20-2
Punts/Number-Average	3-24.3	5-33.2
Penalties/Number-Yards	7-75	4-28
Fumbles/Number-Lost	2-1	0-0

INDIVIDUAL STATISTICS

RUSHING - Miami: Higgs 22-77, Kirby 9-31, Byars 8-24, Marino 2-4, Mitchell 1-1, Fryar 1-0.

Buffalo: Thomas 12-46, Kelly 4-33, Davis 6-32, Reed 1-(-5).

PASSING - Miami: Marino 32-20-1, 282 yards, 1 TD.
Buffalo: Kelly 39-20-2, 199 yards, 1 TD.
RECEIVING - Miami: Fryar 7-103, Kirby 6-91, Byars 5-52, Ingram 1-26, Baty 1-10.
Buffalo: Brooks 6-70, Davis 4-12, Thomas 3-17, Copeland 2-41, Tasker 2-26, Metzelaars 2-9, Beebe 1-24.
INTERCEPTIONS - Miami: Hobley 1-17, Oliver 1-4.
Buffalo: Jones 1-7.
SACKS - Miami: Cross 2, Cox 1, Coleman 1.
Buffalo: B. Smith 1.

GAME 4

DOLPHINS 17, WASHINGTON 10 — **Joe Robbie Stadium**
October 4, 1993 — **Miami, FL**

Rookie running back Terry Kirby gained 130 yards from scrimmage (94 rushing and 36 receiving) and wide receiver Tony Martin caught four passes for a career-high 110 yards and a score to pace the Miami Dolphins to a 17-10 win over the Washington Redskins before a crowd of 68,568 and a national television audience on Monday Night Football at Joe Robbie Stadium. Kirby's 94 rushing yards was the most by a rookie for the Dolphins since Sammie Smith gained 123 yards vs. Indianapolis on November 5, 1989. Martin's 110 receiving yards set a new personal high for the receiver; his previous best was 106 receiving yards against Tampa Bay on December 1, 1991. In addition, Martin caught a career-long 80-yard touchdown pass from Dan Marino against the Redskins. Martin's previous long reception was a 55-yarder vs. the N.Y. Jets on December 20, 1992. The 80-yard Marino-to-Martin hook-up is the longest pass for the Dolphins since Marino combined on an 80-yard reception with Ferrell Edmunds on November 27, 1988, at the N.Y. Jets. With the win, Miami improved its record to 38-19 in prime time games (32-11 at home and 6-8 on the road), including a mark of 28-17 on Monday Night Football (23-9 at home and 5-8 on the road). The win improved Miami's NFL-best inter-conference mark to 61-17, including a 34-4 mark at home. The Dolphins also remained undefeated (11-0) against teams from the NFC in games played in Joe Robbie Stadium. The last team to defeat the Dolphins in an inter-conference game played in Miami was the Atlanta Falcons who earned a 20-14 win on November 30, 1986, in the Orange Bowl. In addition, Miami improved to 11-0 in games played at home against teams from the NFC East since the merger of the National and American Football Leagues in 1970. Miami opened the scoring on its first possession as Marino combined with Martin for the 80-yard touchdown pass on a third and-ten play. The Dolphins increased their lead to 14-0 on their next possession as Mark Higgs capped a nine-play, 73-yard drive with a one-yard run. Washington scored the only points of the second quarter on a 28-yard field goal by Chip Lohmiller to narrow the margin to 14-3 at halftime. Following a scoreless third quarter, Washington closed the score to 14-10 early in the final period on a 12-yard touchdown pass from reserve quarterback Rich Gannon to wide receiver Ricky Sanders. Miami increased its lead to 17-10 on the game's next possession as Pete Stoyanovich booted a 37-yard field goal. The Dolphin defense halted the 'Skins' last drive of the game as Troy Vincent intercepted a Gannon aerial with 1:07 remaining in the contest and Miami ran out the clock to preserve the win.

WASHINGTON	0	3	0	7	–	10
MIAMI	14	0	0	3	–	17

M	–	Martin, 80 pass from Marino (Stoyanovich kick)	3/80	1 - :30
M	–	Higgs, 1 run (Stoyanovich kick)	9/73	1 - 7:39
W	–	FG Lohmiller 28	11/69	2 - 7:49
W	–	Sanders, 12 pass from Gannon (Lohmiller kick)	8/75	4 - 3:52
M	–	FG Stoyanovich 37	13/57	4 -11:02

ATT. – 68,568

	Washington	**Miami**
First Downs/Total-Rush.-Pass.-Pen.	20-5-11-4	17-7-9-1
Total Yards-Plays-Average	232-59-3.9	354-58-6.1
Rushes-Yards-Average	23-84-3.7	27-106-3.9
Net Yards Passing-Times Thrown-Yards Lost	148-2-10	248-1-5
Passes Attempted-Completed-Intercepted	34-18-1	30-16-1
Punts/Number-Average	6-49.2	5-43.6
Penalties/Number-Yards	10-57	10-96
Fumbles/Number-Lost	1-0	2-0

INDIVIDUAL STATISTICS

RUSHING - Miami: Kirby 16-94, Higgs 7-9, Byars 2-7, Marino 2-(-4).
Washington: Brooks 11-28, Mitchell 7-28, Howard 2-17, Gannon 3-11.
PASSING - Miami: Marino 30-16-1, 253 yards, 1 TD.
Washington: Conklin 22-13-0, 109 yards, 0 TDs; Gannon 12-5-1, 49 yards, 1 TD.

RECEIVING - Miami: Martin 4-110, Ingram 3-36, Kirby 3-36, McDuffie 2-23, Fryar 1-19, Byars 1-12, Baty 1-9, Higgs 1-8.
Washington: McGee 5-36, Sanders 4-52, Mitchell 4-27, Monk 3-31, Byner 1-7, Brooks 1-3.
INTERCEPTIONS - Miami: Vincent 1-6.
Washington: Carter 1-0.
SACKS - Miami: Cross 1, Griggs 0.5, Klingbeil 0.5.
Washington: Palmer 1.

GAME 5

DOLPHINS 24, CLEVELAND 14 — **Cleveland Stadium**
October 10, 1993 — **Cleveland, OH**

Quarterback Scott Mitchell came off the bench to replace an injured Dan Marino (torn Achilles in right foot) and threw a pair of touchdown passes to lead the Miami Dolphins to a 24-14 win over the Cleveland Browns before a crowd of 78,138 at Cleveland Stadium. Mitchell entered the game just before halftime and completed 10 of 16 passes for 118 yards with two touchdowns and an interception. He became the first Dolphin quarterback other than Marino to throw two or more touchdown passes in a non-replacement game since Don Strock tossed a pair of scores against the New York Jets on December 16, 1983, at the Orange Bowl. His 118 passing yards is the most by a Dolphin quarterback other than Marino in a non-replacement game since Strock threw for 132 yards at Houston on September 5, 1985. Marino had completed 14 of 19 passes for 161 yards with a touchdown before suffering the Achilles injury. The Dolphins' defensive effort included six sacks (three by Jeff Cross, two by Bryan Cox and one by Jeff Hunter), a fumble recovery (by Bruce Alexander) and an interception (by Chris Green). The Browns' nine drives ended in five punts, a lost fumble, an interception, one touchdown and a missed field goal. Cross became the first Dolphins player to record three sacks in a game since Marco Coleman accomplished the feat on October 25, 1992, against Indianapolis. Cleveland opened the scoring on the game's first drive as Bernie Kosar threw a 14-yard touchdown pass to wide receiver Michael Jackson. The key play in the drive was a 25-yard pass from Jackson to running back Eric Metcalf to bring the ball to Miami's 16-yard line. The Dolphins closed the score to 7-3 early in the second period as Pete Stoyanovich booted a 52-yard field goal. Miami took a 10-7 lead on their next possession as Marino connected on a 13-yard touchdown pass to wide receiver Mark Ingram. Marino was injured on the Dolphins' next possession and Mitchell took over at quarterback. Mitchell's first pass attempt was intercepted by Browns cornerback Najee Mustafaa and returned for a 97-yard touchdown to give Cleveland a 14-10 halftime lead. Miami took a 17-14 lead early in the third quarter as Mitchell threw the first touchdown pass of his four-year NFL career on a 19-yard pass to Tony Martin. On the drive, Mitchell completed all three of his pass attempts for 53 yards. Miami increased its lead to 24-14 later in the third quarter as Mitchell threw his second touchdown pass of the game with a three-yard scoring toss to tight end Keith Jackson. The Dolphins stopped a late Cleveland drive as Green intercepted a Vinny Testaverde pass in the endzone with 1:54 remaining in regulation. It was the first interception of Green's NFL career.

MIAMI	**0**	**10**	**14**	**0**	**–**	**24**
CLEVELAND	**7**	**7**	**0**	**0**	**–**	**14**

C	–	Jackson, 14 pass from Kosar (Stover kick)	8/74	1 - 4:59
M	–	FG Stoyanovich 52	8/37	2 - :18
M	–	Ingram, 13 pass from Marino (Stoyanovich kick)	10/63	2 - 8:59
C	–	Mustafaa, 97 interception return (Stover kick)		2 -14:13
M	–	Martin, 19 pass from Mitchell (Stoyanovich kick)	6/60	3 - 7:25
M	–	K. Jackson, 3 pass from Mitchell (Stoyanovich kick)	9/53	3 -14:14

ATT. – 78,138

	Miami	**Cleveland**
First Downs/Total-Rush.-Pass.-Pen.	20-3-15-2	16-3-11-2
Total Yards-Plays-Average	338-67-5.0	202-55-3.7
Rushes-Yards-Average	31-70-2.3	16-90-5.6
Net Yards Passing-Times Thrown-Yards Lost	268-1-11	112-6-39
Passes Attempted-Completed-Intercepted	35-24-1	33-22-1
Punts/Number-Average	3-40.3	5-35.0
Penalties/Number-Yards	4-44	9-55
Fumbles/Number-Lost	1-0	1-1

INDIVIDUAL STATISTICS

RUSHING - Miami: Byars 8-26, Mitchell 3-14, Kirby 14-12, Higgs 5-12, Martin 1-6.
Cleveland: Testaverde 3-37, Metcalf 7-36, Vardell 6-17.
PASSING - Miami: Marino 19-14-0, 161 yards, 1 TD; Mitchell 16-10-1,

118 yards 2 TDs.
Cleveland: Kosar 19-15-0, 82 yards, 1 TD; Testaverde 13-6-1, 44 yards, 0 TDs; Jackson 1-1-0, 25 yards, 0 TDs.

RECEIVING - Miami: Kirby 7-61, Byars 5-51, Ingram 4-39, Fryar 2-47, Martin 2-36, McDuffie 2-27, K.Jackson 2-18.
Cleveland: Metcalf 9-66, Vardell 5-29, Jackson 4-34, Kinchen 2-13, Tillman 1-10, Carrier 1-(-1).

INTERCEPTIONS - Miami: Green 1-0.
Cleveland: Mustafaa 1-97.

SACKS - Miami: Cross 3, Cox 2, Hunter 1.
Cleveland: Jones 1.

GAME 6

DOLPHINS 41, INDIANAPOLIS 27 — **Joe Robbie Stadium**
October 24, 1993 — **Miami, FL**

Rookies Terry Kirby (one rushing and one receiving touchdown) and O.J. McDuffie (one punt return for a score) scored touchdowns and veteran Mark Higgs gained 114 rushing yards to pace the Miami Dolphins to a 41-27 win over the Indianapolis Colts before a crowd of 57,301 and a national television audience at Joe Robbie Stadium. The game marked the first career start at quarterback for Scott Mitchell in place of the injured Dan Marino (Achilles). Mitchell completed 12 of 19 passes for 190 yards with a touchdown. Mitchell became the eighth player to start at quarterback for the Dolphins since Don Shula was named head coach in 1970. The win improved Miami's record to 26-7 record in regular season games that are started by reserve quarterbacks when the starting signal caller has missed a starting assignment due to injury since 1970 under Shula. In the game, Miami jumped out to a 17-0 lead in the first quarter. The Dolphins opened the scoring on their first possession as Pete Stoyanovich booted a 23-yard field goal. The Dolphins scored again as Colts punter Rohn Stark booted a 41-yard punt to Miami's 29-yard line and McDuffie returned the ball for a 71-yard score. McDuffie became the first Dolphin to score on a punt return since Scott Schwedes had a 70-yard return at the Colts on December 17, 1989. McDuffie's 71-yard punt return tied for the fifth longest in Dolphins history with James Pruitt's 71-yarder for a score on September 14, 1986 against the Colts. The Dolphins closed the first quarter scoring on a 44-yard pass from Mitchell to Kirby. Indianapolis closed the score to 17-6 midway in the second period as Jeff George threw a three-yard touchdown pass to Rodney Culver. However, Dean Biasucci's extra point attempt was wide to the right. Miami closed the first half scoring at 20-6 on a 39-yard field goal by Stoyanovich. The Colts opened the third quarter scoring on a one-yard run by Culver to narrow Miami's lead to 20-13. The Dolphins responded on their next possession as fullback Keith Byars threw an 11-yard touchdown pass to Fryar. It was the sixth touchdown pass of Byars' career and he became the first Miami player other than a quarterback to throw a touchdown pass since Jim Jensen had a 19-yard scoring connection to Ferrell Edmunds on September 24, 1989, against the New York Jets. The Dolphins increased their lead to 34-13 on their next possession as Kirby scored on a 14-yard run. The key play in the drive was a 32-yard hook-up from Mitchell to tight end Greg Baty. Indianapolis narrowed the score to 34-20 as George threw a six-yard scoring pass to Reggie Langhorne. Miami scored again to lead 41-20 as Oliver had a 56-yard interception return for a touchdown. It was Oliver's second career touchdown on an INT return. The Colts closed the scoring on Culver's three-yard scoring run.

INDIANAPOLIS	**0**	**6**	**7**	**14**	**–**	**27**
MIAMI	**17**	**3**	**14**	**7**	**–**	**41**

M	–	FG Stoyanovich 23	6/21	1 - 4:48
M	–	McDuffie, 71 punt return (Stoyanovich kick)		1 - 5:58
M	–	Kirby, 44 pass from Mitchell (Stoyanovich kick)	8/88	1 -12:54
I	–	Culver, 3 pass from George (kick wide right)	7/67	2 - 4:02
M	–	FG Stoyanovich 39	8/56	2 - 8:19
I	–	Culver, 1 run (Biasucci kick)	6/28	3 - 4:39
M	–	Fryar, 11 pass from Byars (Stoyanovich kick)	7/82	3 - 8:40
M	–	Kirby, 14 run (Stoyanovich kick)	4/72	3 -12:56
I	–	Langhorne, 6 pass from George (Biasucci kick)	13/70	4 - 5:04
M	–	Oliver, 56 interception return (Stoyanovich kick)		4 - 7:52
I	–	Culver, 3 run (Biasucci kick)	10/73	4 -11:40

ATT. – 57,301

	Indianapolis	**Miami**
First Downs/Total-Rush.-Pass.-Pen.	24-8-14-2	19-8-9-2
Total Yards-Plays-Average	322-73-4.4	366-54-6.8
Rushes-Yards-Average	25-88-3.5	33-171-5.2
Net Yards Passing-Times Thrown-Yards Lost	234-4-26	195-1-6

Passes Attempted-Completed-Intercepted	44-27-3	20-13-0
Punts/Number-Average	4-44.3	1-32.0
Penalties/Number-Yards	7-56	5-37
Fumbles/Number-Lost	2-1	3-2

INDIVIDUAL STATISTICS

RUSHING - Miami: Higgs 17-114, Kirby 10-50, Byars 3-5, Mitchell 3-2.
Indianapolis: Potts 15-54, Johnson 3-28, Culver 6-8, Verdin 1-(-2).

PASSING - Miami: Mitchell 19-12-0, 190 yards, 1 TD; Byars 1-1-0, 11 yards, 1 TD.
Indianapolis: George 44-27-3, 260 yards, 2 TDs.

RECEIVING - Miami: K. Jackson 5-62, Fryar 4-41, Byars 2-22, Kirby 1-44, Baty 1-32.
Indianapolis: Langhorne 9-97, Johnson 5-53, Cash 4-43, Hester 3-28, Dawkins 3-27, Potts 2-9, Culver 1-3.

INTERCEPTIONS - Miami: Oliver 1-56, Brown 1-11, Green 1-0.
Indianapolis: None.

SACKS - Miami: Hunter 2, Cox 1, Cross 1.
Indianapolis: Hand 1.

GAME 7

DOLPHINS 30, KANSAS CITY 10 — **Joe Robbie Stadium**
October 31, 1993 — **Miami, FL**

Miami quarterback Scott Mitchell threw for 344 yards and three touchdowns to help Don Shula tie the all-time NFL record for most wins by an NFL head coach as the Dolphins earned a 30-10 win over the Kansas City Chiefs before a crowd of 67,765 at Joe Robbie Stadium. The win enabled Shula to win his 324th game as an NFL head coach and tie George Halas' all-time record for most career wins by an NFL coach. Shula achieved the coaching milestone in just his 31st year as an NFL coach — as compared to 40 seasons for Halas to accomplish the feat. Overall, Shula earned his 324th win in the 482nd game of his career, while Halas won his 324th game in the 506th game of his coaching career. In the contest, Mitchell completed 22 of 33 passes for 344 yards with three touchdowns and no interceptions. He became the first Dolphin quarterback other than Dan Marino to pass for over 300 yards and throw three or more touchdown passes since David Woodley gained 408 yards and threw three scores on October 25, 1981, at the Dallas Cowboys. Mitchell led Miami to 483 yards of total offense which was the most by the team since a 524-yard output on September 24, 1989, against the Jets. Coupled with Miami's 41-27 win over Indianapolis on October 24, 1993, the Dolphins scored a total of 71 points in back-to-back games. It marks the highest point total in consecutive games since a 73-point outburst in replacement games against Kansas City (41-0 on October 11, 1987) and the N.Y. Jets (31-37 loss on October 18, 1987). In addition, it was the most points scored by the Dolphins in consecutive non-replacement games since 1986 when the team exploded for a combined 75 against Indianapolis (30-10 on September 14, 1986) and the N.Y. Jets (45-51 loss on September 21, 1986). Miami opened the scoring in the first quarter and took a 6-0 lead on a 27-yard touchdown pass from Mitchell to Irving Fryar. On the extra point attempt, holder Doug Pederson fumbled the snap and his pass to Greg Baty fell incomplete. The Dolphins increased their lead to 13-0 in the second period as Mitchell threw an eight yard touchdown pass to Keith Byars. The Chiefs closed the first half scoring on 47-yard field goal by Nick Lowery with no time remaining in the second period. The Dolphins increased their lead to 20-3 on the second play of the third quarter as Mitchell connected with Mark Ingram on a 77-yard touchdown pass. Miami extended its lead to 27-3 later in the third period on a one-yard run by Terry Kirby. The Dolphins scored on a 34-yard field goal by Pete Stoyanovich in the fourth quarter. Kansas City closed the scoring on a six-yard touchdown pass from reserve quarterback Dave Krieg (replacing the injured Joe Montana, hamstring) to Kerry Cash.

KANSAS CITY	**0**	**3**	**0**	**7**	**–**	**10**
MIAMI	**6**	**7**	**14**	**3**	**–**	**30**

M –	Fryar, 27 pass from Mitchell (no kick)	6/35	1 - 7:55
M –	Byars, 8 pass from Mitchell (Stoyanovich kick)	8/80	2 - :05
KC –	FG Lowery 47	6/31	2 -15:00
M –	Ingram, 77 pass from Mitchell (Stoyanovich kick)	2/77	3 - :28
M –	Kirby, 1 run (Stoyanovich kick)	10/61	3 -14:37
M –	FG Stoyanovich 34	11/48	4 - 7:19
KC –	Cash, 6 pass from Krieg (Lowery kick)	6/67	4 -12:30

ATT. – 67,765

	Kansas City	**Miami**
First Downs/Total-Rush.-Pass.-Pen.	18-5-13-0	26-9-16-1
Total Yards-Plays-Average	305-57-5.4	483-73-6.6
Rushes-Yards-Average	20-99-5.0	40-139-3.5

Net Yards Passing-Times Thrown-Yards Lost	206-1-10	344-0-0
Passes Attempted-Completed-Intercepted	36-22-0	33-22-0
Punts/Number-Average	5-43.2	1-44.0
Penalties/Number-Yards	6-39	4-26
Fumbles/Number-Lost	6-3	3-2

INDIVIDUAL STATISTICS

RUSHING - Miami: Kirby 11-46, Higgs 17-42, Byars 4-27, Mitchell 3-12, Saxon 3- 11, Fryar 1-2, Pederson 1-(-1).
Kansas City: McNair 4-44, Williams 6-20, Krieg 1-20, Allen 4-14, Anders 2-3, Cash 1-0, Thompson 1-0, Jones 1-(-2)

PASSING - Miami: Mitchell 33-22-0, 344 yards, 3 TDs.
Kansas City: Montana 17-10-0, 90 yards, 0 TDs; Krieg 19-12-0, 126 yards, 1 TD.

RECEIVING - Miami: Byars 6-57, Ingram 4-103, Fryar 4-82, K. Jackson 3-43, Martin 2-26, Kirby 2-18, Higgs 1-15.
Kansas City: Birden 5-65, Allen 5-36, Davis 3-31, Cash 3-26, Anders 2-25, Jones 1-21, Barnett 1-5, McNair 1-5, Williams 1-2.

INTERCEPTIONS - Miami: None.
Kansas City: None.

SACKS - Miami: Coleman 1.
Kansas City: None.

GAME 8

N.Y. JETS 27, DOLPHINS 10
November 7, 1993

Giants Stadium
East Rutherford, NJ

Jets quarterback Boomer Esiason and tight end Johnny Mitchell connected on a pair of touchdown passes to lead New York to a 27-10 win over the Miami Dolphins before a crowd of 71,306 at Giants Stadium. The loss snapped Miami's four-game winning streak on the road (the final regular season game of the 1992 season and the first three road games in 1993). It was the first time that the team had won four consecutive games on the road since a team record seven-game regular season road win streak from December 4, 1983, through November 4, 1984. Miami also won seven straight regular season road games from September 17, 1972, through December 10, 1972. In the contest, the Jets jumped out to a quick 10-0 lead by scoring on their first two possessions. New York took the opening drive 81 yards on nine plays and capped the drive as Esiason threw a 17-yard scoring strike to Mitchell. On Miami's ensuing possession, Jets' defensive end Marvin Washington tipped a Scott Mitchell (23 completions of 44 attempts for 297 yards with one touchdown and an interception) aerial and safety Lonnie Young intercepted the ball at Miami's 40-yard line. New York took advantage of the turnover and converted on a 37-yard field goal by Cary Blanchard. Miami closed the score to 10-3 midway through the second quarter as Pete Stoyanovich booted a 47-yard field goal. However, the Jets came back top score the final points of the first half as Esiason connected again with Mitchell for a two-yard touchdown to give New York a 17-3 advantage at halftime. The Jets increased their lead to 20-3 on their first possession of the third quarter as Blanchard booted a 43-yard field goal. Miami was able to close the score to 20-10 later in the period as Mitchell hit wide receiver Irving Fryar (six catches for 103 yards and a score) with a 65-yard touchdown pass. New York closed the scoring in the final period as Esiason threw his third touchdown pass of the game with a 12-yarder to wide receiver Chris Burkett.

MIAMI	**0**	**3**	**7**	**0**	**–**	**10**
N.Y. JETS	**10**	**7**	**3**	**7**	**–**	**27**

NY –	Mitchell, 17 pass from Esiason (Blanchard kick)	9/81	1 - 4:51
NY –	FG Blanchard 37	7/20	1 - 9:28
M –	FG Stoyanovich 48	13/48	2 - 9:29
NY –	Mitchell, 2 pass from Esiason (Blanchard kick)	11/83	2 -14:41
NY –	FG Blanchard 43	10/40	3 - 7:30
M –	Fryar, 65 pass from Mitchell (Stoyanovich kick)	3/65	3 -13:37
NY –	Burkett, 12 pass from Esiason (Blanchard kick)	13/70	4 - 6:17

ATT. – 71,306

	Miami	**N.Y. Jets**
First Downs/Total-Rush.-Pass.-Pen.	15-2-13-0	24-3-19-2
Total Yards-Plays-Average	337-63-5.3	356-68-5.2
Rushes-Yards-Average	18-48-2.7	36-100-2.6
Net Yards Passing-Times Thrown-Yards Lost	289-1-8	256-0-0
Passes Attempted-Completed-Intercepted	44-23-1	32-23-0
Punts/Number-Average	4-35.5	4-35.5
Penalties/Number-Yards	5-35	3-15
Fumbles/Number-Lost	1-1	6-1

INDIVIDUAL STATISTICS

RUSHING - Miami: Higgs 10-30, Mitchell 3-12, Byars 1-5, Kirby 4-1.
N.Y. Jets: Baxter 19-57, Johnson 12-24, Esiason 4-16, Mathis 1-3.

PASSING - Miami: Mitchell 44-23-1, 297 yards 1 TD.
N.Y. Jets: Esiason 32-23-0, 256 yards, 3 TDs.

RECEIVING - Miami: Fryar 6-103, Ingram 4-58, Kirby 4-28, K. Jackson 2-48, Byars 2-19, Miller 2-15, McDuffie 2-15, M.Williams 1-11.
N.Y. Jets: Johnson 7-85, Moore 7-82, Mitchell 4-38, Burkett 3-30, B. Baxter 1-14, Thornton 1-7.

INTERCEPTIONS - Miami: None.
N.Y. Jets: Young 1-6.

SACKS - Miami: None.
N.Y. Jets: Marshall 1.

GAME 9

DOLPHINS 19, PHILADELPHIA 14 — **Veterans Stadium**
November 14, 1993 — **Philadelphia, PA**

Don Shula won the 325th game of his coaching career to become the winningest coach in NFL history as the Miami Dolphins earned a 19-14 win over the Philadelphia Eagles at Veterans Stadium before a crowd of 64,213. Shula achieved the coaching milestone in just his 31st year as an NFL coach — as compared to 40 seasons for George Halas (324-151-31, .671) to reach 324 wins. Overall, the contest was the 484th game of Shula's career, while Halas won his 324th game in the 506th game of his coaching career. Miami's defense recorded four sacks (three by defensive end Jeff Cross), three fumble recoveries and limited the Eagles' 14 drives to end in seven punts, three fumbles, two touchdowns, a missed field goal and the end of the game. In the contest, Miami lost starting quarterback Scott Mitchell (eight of 17 passes for 150 yards with one touchdown and an interception) to a shoulder injury in the third quarter and he was replaced by Doug Pederson (3-6-34-0-0). Miami opened the scoring in the first quarter as Mitchell connected with Terry Kirby on an eight-yard scoring pass to cap a nine-play, 70-yard drive. However, Miami's extra point attempt was fumbled by Pederson and no kick was attempted. Philadelphia rebounded to take a 7-6 lead in the second quarter as Ken O'Brien threw 11 yards to Calvin Williams for a touchdown. Mark Higgs gave Miami a 13-7 lead with a one-yard run later in the second period. The key play in the scoring drive was a 69-yard completion from Mitchell to Mark Ingram to move the ball to Philadelphia's one-yard line. The Eagles closed the first half scoring as O'Brien and Williams connected on an eight-yard touchdown pass to take a 14-13 lead at halftime. The Dolphins scored the only points of the second half on a pair of Pete Stoyanovich field goals as he connected on a 46-yarder in the third quarter and on a 45-yarder in the fourth quarter. The Eagles had the ball deep in Miami's territory on two occasions in the fourth period. Philadelphia drove down to Miami's 29-yard line early in the period but Matt Bahr booted a 47-yard field goal attempt wide to the left. The Eagles also had the ball on the Dolphins' 22-yard line with just 2:17 remaining in regulation. Facing a fourth-and-four play, O'Brien was sacked by Cross who forced a fumble and recovered the ball to preserve the victory.

MIAMI	**6**	**7**	**3**	**3**	**–**	**19**
PHILADELPHIA	**0**	**14**	**0**	**0**	**–**	**14**

M –	Kirby, 8 pass from Mitchell (no kick)	9/70	1 - 8:12
P –	Williams, 11 pass from O'Brien (Bahr kick)	6/36	2 - 5:11
M –	Higgs, 1 run (Stoyanovich kick)	6/87	2 -11:39
P –	Williams, 8 pass from O'Brien (Bahr kick)	6/63	2 -14:24
M –	FG Stoyanovich 46	4/-1	3 - 8:38
M –	FG Stoyanovich 45	11/45	4 -11:24

ATT. – 64,213

	Miami	**Philadelphia**
First Downs/Total-Rush.-Pass.-Pen.	13-4-8-1	19-6-11-2
Total Yards-Plays-Average	298-62-4.8	260-68-3.8
Rushes-Yards-Average	38-120-3.2	68-260-3.8
Net Yards Passing-Times Thrown-Yards Lost	178-1-6	157-4-32
Passes Attempted-Completed-Intercepted	23-11-1	37-23-0
Punts/Number-Average	7-46.6	7-43.1
Penalties/Number-Yards	4-35	4-28
Fumbles/Number-Lost	1-1	3-3

INDIVIDUAL STATISTICS

RUSHING - Miami: Higgs 22-68, Mitchell 3-37, Byars 6-12, Kirby 5-7, McDuffie 1- (-4), Pederson 1-0.
Philadelphia: Hebron 12-61, Walker 12-35, Sherman 3-7.

PASSING - Miami: Mitchell 17-8-1, 150 yards 1 TD; Pederson 6-3-0,

34 yards, 0 TDs.
Philadelphia: O'Brien 37-23-0, 189 yards, 2 TDs.

RECEIVING - Miami: Fryar 3-32, Ingram 2-95, Kirby 2-19, Byars 1-12, McDuffie 1-11, Higgs 1-8, K. Jackson 1-7.
Philadelphia: Williams 8-72, Walker 7-44, Hebron 3-25, Bavaro 2-19, Lofton 2-18, Joseph 1-11.

INTERCEPTIONS - Miami: None.
Philadelphia: Miano 1-0.

SACKS - Miami: Cross 3, Coleman 1
Philadelphia: Flores 1.

GAME 10

DOLPHINS 17, NEW ENGLAND 13 — **Joe Robbie Stadium**
November 21, 1993 — **Miami, FL**

Steve DeBerg threw for 252 yards and a pair of touchdowns and Mark Higgs rushed for 108 yards to lead the Miami Dolphins to a 17-13 win over the New England Patriots before a crowd of 59,982 at Joe Robbie Stadium. DeBerg, the NFL's oldest player, joined the team just 11 days prior to the game and was forced into his first start for the Dolphins after Scott Mitchell suffered a shoulder injury against Philadelphia on November 14. DeBerg completed 16 of 27 passes for 252 yards with two touchdowns and no interceptions. After a slow start in the first half (six of 14 passes for 98 yards), DeBerg rebounded to complete ten of 13 passes for 154 yards with a pair of touchdowns. Higgs rushed for 108 yards in the contest for his seventh career 100-yard rushing game. He moved into sole possession of fourth place on the Dolphins' all-time list for career 100-yard rushing game; he entered the game tied with Delvin Williams. The Dolphins defeated New England for the ninth consecutive game by having swept the season series over the Patriots from 1989-92 and winning this game. It marked the first time in team history that Miami won nine consecutive games over the Patriots. Miami's previous high for consecutive wins over New England was a four-game win streak from 1972-73. The Dolphins' nine consecutive wins over the Pats countered a stretch in the series in which New England had won six consecutive regular season games from 1986-88. New England scored the only points of the first half on a 28-yard field goal by Scott Sisson midway through the opening period. The Dolphins tied the score at 3-3 early in the third quarter as Pete Stoyanovich kicked a 23-yard field goal to cap an eight-play, 69-yard drive. The Patriots rebounded to take a 6-3 lead in the third period as Sisson connected on a 40-yard boot. The Dolphins rebounded to take a 17-6 lead by scoring on their first two possessions of the final quarter. First, DeBerg completed an 11-play, 79-yard drive by throwing an 11-yard touchdown pass to fullback Keith Byars. On the drive, DeBerg completed five of six passes for 71 yards. The Dolphins scored again as DeBerg combined with former Patriot Irving Fryar for a 44-yard touchdown pass. New England closed the score to 17-13 and scored the final points of the game as Drew Bledsoe threw a 40-yard touchdown pass to Ray Crittenden with just 1:19 remaining in regulation. Miami's Keith Jackson recovered the ensuing onside kick and the Dolphins ran out the clock to preserve the win.

NEW ENGLAND	3	0	3	7	–	13
MIAMI	0	0	3	14	–	17

NE –	FG Sisson 28	14/66	1 - 7:10
M –	FG Stoyanovich 23	8/69	3 - 4:53
NE –	FG Sisson 40	7/28	3 - 14:47
M –	Byars, 11 pass from DeBerg (Stoyanovich kick)	11/79	4 - 5:32
M –	Fryar, 44 pass from DeBerg (Stoyanovich kick)	7/80	4 - 12:11
NE –	Crittenden, 40 pass from Bledsoe (Sisson kick)	6/72	4 - 13:49

ATT. – 59,982

	New England	Miami
First Downs/Total-Rush.-Pass.-Pen.	23-4-17-2	15-4-11-0
Total Yards-Plays-Average	349-68-5.1	344-54-6.4
Rushes-Yards-Average	24-88-3.7	24-111-4.6
Net Yards Passing-Times Thrown-Yards Lost	261-2-14	233-3-19
Passes Attempted-Completed-Intercepted	42-23-1	27-16-0
Punts/Number-Average	3-49.7	5-43.6
Penalties/Number-Yards	3-15	6-50
Fumbles/Number-Lost	2-0	0-0

INDIVIDUAL STATISTICS

RUSHING - Miami: Higgs 19-108, Kirby 2-6, DeBerg 2-(-2), Byars 1-(-1).
New England: Croom 9-41, Russell 8-26, Bledsoe 1-12, Turner 4-9, Gash 2-0.

PASSING - Miami: DeBerg 27-16-0, 252 yards, 2 TDs.
New England: Bledsoe 42-23-1, 275 yards, 1 TD.
RECEIVING - Miami: K. Jackson 5-99, Byars 5-48, Fryar 4-97, Kirby 1-5, McDuffie 1-3.
New England: Brisby 6-86, Timpson 5-60, Coates 3-32, Turner 3-29, Gash 3-17, Cook 2-11, Crittenden 1-40.
INTERCEPTIONS - Miami: Brown 1-0.
New England: None.
SACKS - Miami: Coleman 1.5, Cross .5.
New England: Brown 1, Slade 1, Agnew .5, Williams .5.

GAME 11

DOLPHINS 16, DALLAS 14 — **Texas Stadium**
November 25, 1993 — **Dallas, TX**

Keith Byars accounted for 157 total yards from scrimmage (77 rushing and 80 receiving) and scored a touchdown and Pete Stoyanovich booted a 19-yard field goal on the game's final play to lead the Dolphins to a come-from-behind 16-14 win over the defending Super Bowl champion Dallas Cowboys before a Thanksgiving Day crowd of 60,198 on a sleet covered field at Texas Stadium. Miami played on Thanksgiving for the third time in team history and improved to 3-0 on the holiday. The Dolphins also posted Thanksgiving victories at St. Louis (55-14 on November 24, 1977) and at Dallas (14-7 on November 22, 1973). Steve DeBerg, making just his second start with the Dolphins, led the team back from a fourth quarter deficit for the second consecutive week. Miami trailed 14-10 entering the final period against Dallas and was on the short end of a 6-3 score entering the fourth quarter during Miami's 17-13 win over New England on November 21. Miami opened the scoring midway through the first quarter as Byars took a handoff on the 23-yard line and ran 77 yards for a touchdown. Byars' run tied for the longest touchdown run in Dolphin history (with Leroy Harris' 77-yard touchdown run on December 5, 1977 against Baltimore). In addition, it was the longest run of Byars' career, surpassing a 52-yard run as a member of the Philadelphia Eagles at the Phoenix Cardinals on December 10, 1988. The Cowboys tied the score in the second quarter as they capped a 12-play, 74-yard run with a four-yard touchdown pass from Troy Aikman to wide receiver Kevin Williams. Dallas took a 14-7 halftime lead as Williams scored on a 64-yard punt return for a touchdown with just 27 seconds left in the half. It was the first time an opponent scored on a punt return against the Dolphins since the Colts' Clarence Verdin had an 84-yard punt return for a score on October 25, 1992. The Dolphins closed the score to 14-10 in the third quarter on a 20-yard field goal by Stoyanovich. Miami had a chance to score again later in the quarter as the team drove to Dallas' 20-yard line, however DeBerg was intercepted by the Cowboys' Brock Marion on the 13-yard line. The Dolphins closed the score to 14-13 early in the final period as Stoyanovich booted a 31-yard field goal. Miami's Terry Kirby fumbled on the Dolphins' 30-yard line with just 3:30 left in regulation, but the defense stiffened and Eddie Murray missed a 32-yard field goal. Miami took over on their own 20-yard line with just 2:16 left in regulation. DeBerg hit on eight of 11 passes for 56 yards to guide the Dolphins to Dallas' 24-yard line with just 15 seconds left in regulation. Stoyanovich's 41-yard field goal attempt was blocked by the Cowboys' Jimmie Jones. However, Dallas' Leon Lett attempted to pick up the loose ball and the ensuing fumble was recovered by Miami's Jeff Dellenbach on the one-yard line with just three seconds remaining. Stoyanovich converted on his second chance and booted a 19-yard field goal on the game's final play.

MIAMI	**7**	**0**	**3**	**6**	**–**	**16**
DALLAS	**0**	**14**	**0**	**0**	**–**	**14**

M –	Byars, 77 run (Stoyanovich kick)	1/77	1 - 7:04
D –	Williams, 4 pass from Aikman (Murray kick)	12/74	2 - 9:41
D –	Williams, 64 punt return (Murray kick)		2 - 14:33
M –	FG Stoyanovich 20	9/55	3 - 5:00
M –	FG Stoyanovich 31	7/61	4 - 7:02
M –	FG Stoyanovich 19	1/0	4 - 15:00

ATT. – 60,198

	Miami	**Dallas**
First Downs/Total-Rush.-Pass.-Pen.	15-1-13-1	19-8-10-1
Total Yards-Plays-Average	382-63-6.1	293-71-4.1
Rushes-Yards-Average	20-108-5.4	28-112-4.0
Net Yards Passing-Times Thrown-Yards Lost	274-2-13	181-0-0
Passes Attempted-Completed-Intercepted	41-24-2	43-28-1
Punts/Number-Average	3-34.3	6-32.2
Penalties/Number-Yards	3-25	5-46
Fumbles/Number-Lost	2-2	2-1

INDIVIDUAL STATISTICS

RUSHING - Miami: Byars 6-77, Higgs 8-17, Kirby 5-15, DeBerg 1-(1).
Dallas: Coleman 10-57, Smith 16-51, Johnston 1-3, Aikman 1-1.

PASSING - Miami: DeBerg 41-24-2, 287 yards, 0 TDs.
Dallas: Aikman 43-28-1, 181 yards, 1 TD.

RECEIVING - Miami: Byars 7-80, Kirby 7-76, K.Jackson 4-25, Ingram 3-85, McDuffie 2-10, Fryar 1-11.
Dallas: Johnston 11-75, Smith 9-46, Irvin 3-31, Williams 2-8, Coleman 1-10, Harper 1-7, Novacek 1-4.

INTERCEPTIONS - Miami: Cox 1-26.
Dallas: Bates 1-3, Marion 1-2.

SACKS - Miami: None.
Dallas: Jeffcoat 1, Tolbert 1.

GAME 12

N.Y. GIANTS 19, DOLPHINS 14 — **Joe Robbie Stadium**
December 5, 1993 — **Miami, FL**

The Giants' defense forced three turnovers and scored a safety to lead New York to a 19-14 win over the Miami Dolphins before a crowd of 72,161 at Joe Robbie Stadium. The loss dropped the Dolphins to 12-1 at home against teams in the NFC East since the merger of the National and American Football Leagues in 1970. In addition, Miami fell to 11-1 at home against opponents from the NFC since the team moved to Joe Robbie Stadium in 1987. Prior to the Giants' game, the last team to defeat the Dolphins in an inter-conference game played in Miami was the Atlanta Falcons who earned a 20-14 win on November 30, 1986, in the Orange Bowl. The game had a tickets distributed count of 74,444 which was the highest total for a Dolphin game at Joe Robbie Stadium, surpassing the previous high of 73,886 for a contest against Kansas City on October 31, 1993. Also, the announced crowd of 72,161 was the second-largest to witness a Dolphin game at JRS, topped only by an announced crowd of 72,703 for the AFC Championship game against Buffalo on January 17, 1993. In the contest, Dolphins quarterback Steve DeBerg had a courageous effort and completed 26 of 41 passes for 365 yards. DeBerg was forced to leave the game in the third quarter after he suffered a laceration to his jaw (five stitches) and lip (one stitch) and he returned early in the final period. His passing yardage total was tied for the second-highest single-game passing total of his career, behind only a 395-yard effort against Denver on September 17, 1990, as a member of the Kansas City Chiefs. In addition, DeBerg's 365 passing yards was the 17th highest single-game passing total in Dolphin history, but it was the third-most passing yards in a game by a quarterback other than Dan Marino. The quarterbacks other than Marino to throw for more than DeBerg's 365 yards were David Woodley (408 yards at Dallas on October 25, 1981) and Don Strock (403 yards on January 2, 1982, in an AFC Playoff contest against San Diego). New York opened the scoring on its first possession as Rodney Hampton capped an eight-play, 58-yard drive with a 14-yard touchdown run. The Dolphins tied the score a 7-7 on their next possession as Keith Byars scored on a six-yard run. The Giants took a 14-7 lead at halftime as Phil Simms threw a 20-yard touchdown pass to tight end Howard Cross late in the second period. New York increased its lead to 17-7 in the third quarter as Treadwell booted a 42-yard field goal. Following his return from the locker room to receive stitches, DeBerg drove the Dolphins down to New York's 15-yard line, however his pass attempt was intercepted by the Giants' Greg Jackson to stop the drive. New York increased its lead to 19-7 later in the period as DeBerg was sacked in the endzone for a safety by Keith Hamilton. The Dolphins closed the scoring in the fourth quarter as DeBerg's "Hail Mary" pass on a fourth-and-20 play from New York's 25-yard line was deflected in the endzone and caught for a score by Tony Martin.

N.Y. GIANTS	7	7	3	2	–	19
MIAMI	7	0	0	7	–	14

NY –	Hampton, 14 run (Treadwell kick)	8/58	1 - 5:41
M –	Byars, 6 run (Stoyanovich kick)	5/80	1 - 8:47
NY –	Cross, 20 pass from Simms (Treadwell kick)	8/86	2 -13:48
NY –	FG Treadwell 42	7/60	3 - 8:56
NY –	SAFETY — DeBerg tackled in endzone by Hamilton		4 - 9:41
M –	Martin, 25 pass from DeBerg (Stoyanovich kick)	14/90	4 -13:59

ATT. –72,161

	N.Y. Giants	**Miami**
First Downs/Total-Rush.-Pass.-Pen.	19-6-11-2	23-5-16-2
Total Yards-Plays-Average	351-56-6.3	408-66-4.2
Rushes-Yards-Average	29-110-3.8	20-51-2.6
Net Yards Passing-Times Thrown-Yards Lost	241-3-16	357-3-15
Passes Attempted-Completed-Intercepted	24-17-0	43-27-2
Punts/Number-Average	6-49.0	3-36.3
Penalties/Number-Yards	8-58	8-81
Fumbles/Number-Lost	0-0	2-1

INDIVIDUAL STATISTICS

RUSHING - Miami: Kirby 5-18, Byars 7-17, Higgs 7-17, DeBerg 1-(-1).
N.Y. Giants: Hampton 12-60, Meggett 7-38, Tillman 4-6, Bunch 2-5, Simms 4-1.

PASSING - Miami: DeBerg 41-26-2, 365 yards, 1 TD; Pederson 2-1-0, 7 yards, 0 TDs.
N.Y. Giants: Simms 24-17-0, 257 yards, 1 TD.

RECEIVING - Miami: Kirby 8-95, Byars 6-65, Fryar 5-93, K. Jackson 3-61, Martin 2-31, McDuffie 1-13, Higgs 1-7, Ingram 1-7.
N.Y. Giants: Meggett 4-24, Pierce 3-98, Calloway 3-58, Jackson 3-29, Cross 2-34, Bunch 1-11, Hampton 1-3.

INTERCEPTIONS - Miami: None.
N.Y. Giants: Jackson 1-3, Collins 1-0.

SACKS - Miami: Coleman 1, Alexander 1, Veasey 1.
N.Y. Giants: Taylor 1, Hamilton 1, Howard 1.

GAME 13

PITTSBURGH 21, DOLPHINS 20 — **Joe Robbie Stadium**
December 13, 1993 — **Miami, FL**

Pittsburgh running back Leroy Thompson rushed for 81 yards and a pair of scores to lead the Steelers to a 21-20 win over the Miami Dolphins before a crowd of 70,232 and a national television audience on Monday Night Football at Joe Robbie Stadium. Dolphins quarterback Steve DeBerg completed 27 of 44 passes for 344 yards with a touchdown and two interceptions. It marked the second straight week that DeBerg has reached the 300-yard mark as he threw for 365 yards against the New York Giants on December 5. DeBerg became the only quarterback in Dolphin history other than Dan Marino to have back-to-back 300-yard games. Miami opened the scoring on their first possession as the team drove 63 yards in 12 plays and scored as Pete Stoyanovich converted on a 31-yard field goal. Pittsburgh rebounded to take a 7-3 lead in the second quarter as Thompson scored on a one-yard run. The Dolphins had a chance to take the lead later in the period as Terry Kirby caught a short pass from DeBerg and ran 47 yards with the ball before fumbling (caused by Pittsburgh's Rod Woodson) on the Steelers' two-yard line. Miami closed the first half scoring at 7-6 on a 22-yard field goal by Stoyanovich. Pittsburgh took the opening kickoff for the second half and marched 84 yards on 16 plays in a drive that took 8:45 off the clock and scored as Thompson went up the middle for a three-yard touchdown. The Steelers increased their lead to 21-6 early in the final period as Neil O'Donnell threw a two-yard touchdown pass to fullback Merril Hoge. The Dolphins closed the score to 21-13 on their next possession as DeBerg combined with Keith Jackson for a three-yard touchdown pass. The key play in the drive was a 43-yard completion from DeBerg to Irving Fryar on a third-and-eight play to move the ball to Pittsburgh's 14 yard line. The Dolphins scored again to narrow their deficit to 21-20 as O.J. McDuffie reached the endzone on a 72-yard punt return. It was McDuffie's second punt return for a score in 1993 as he became the only player in team history to score two or more touchdowns on punt returns in a single season. It also was the fifth longest punt return in team history. Pittsburgh was forced to punt on their next possession and Miami regained the ball on their own ten yard line with 2:19 left in regulation, but the drive ended as DeBerg was sacked on a fourth-and-17 play to give possession of the ball to the Steelers on Miami's 21 yard line. Pittsburgh attempted a 41-yard field goal with just 27 seconds left in regulation but Gary Anderson's attempt was wide to the left. The Dolphins had one last chance with the ball on their own 22-yard line and just :22 left in the contest. Miami got a first down as DeBerg threw a 19-yard completion to Kirby but were stopped when Woodson intercepted a DeBerg aerial.

PITTSBURGH	**0**	**7**	**7**	**7**	**–**	**21**
MIAMI	**3**	**3**	**0**	**14**	**–**	**20**

M	–	FG Stoyanovich 31	12/63	1 - 5:47
P	–	Thompson, 1 run (Anderson kick)	15/80	2 - 6:09
M	–	FG Stoyanovich 22	9/59	2 - 15:00
P	–	Thompson, 3 run (Anderson kick)	16/84	3 - 8:45
P	–	Hoge, 2 pass from O'Donnell (Anderson kick)	6/17	4 - :05
M	–	K. Jackson, 3 pass from DeBerg (Stoyanovich kick)	10/72	4 - 4:30
M	–	McDuffie, 72 punt return (Stoyanovich kick)		4 - 8:23

ATT. – 70,232

	Pittsburgh	**Miami**
First Downs/Total-Rush.-Pass.-Pen.	19-8-10-1	21-4-16-1
Total Yards-Plays-Average	265-68-3.9	348-66-5.3
Rushes-Yards-Average	38-120-3.2	17-49-2.9
Net Yards Passing-Times Thrown-Yards Lost	145-2-18	299-5-45
Passes Attempted-Completed-Intercepted	28-16-0	44-27-2
Punts/Number-Average	7-45.4	3-37.3

Penalties/Number-Yards	6-56	2-3
Fumbles/Number-Lost	0-0	3-1

INDIVIDUAL STATISTICS

RUSHING - Miami: Kirby 13-45, Byars 4-4.
Pittsburgh: Thompson 28-81, Hoge 6-21, Stone 1-12, O'Donnell 3-6.

PASSING - Miami: DeBerg 44-27-2, 344 yards, 1 TD.
Pittsburgh: O'Donnell 28-16-0, 163 yards, 1 TD.

RECEIVING - Miami: Kirby 7-107, Fryar 5-84, Byars 5-57, K. Jackson 3-42, Ingram 3-32, McDuffie 2-18, Martin 1-4, Higgs 1-0.
Pittsburgh: Stone 5-33, Thompson 4-61, Green 3-37, Hoge 3-20, Mills 1-12.

INTERCEPTIONS - Miami: None.
Pittsburgh: Woodson 1-54, Lake 1-26.

SACKS - Miami: Cox 1, Klingbeil 1.
Pittsburgh: Lloyd 2, Brown 1, Lake 1, Henry 1.

GAME 14

BUFFALO 47, DOLPHINS 34 — **Joe Robbie Stadium**
December 19, 1993 — **Miami, FL**

Buffalo running back Kenneth Davis scored three touchdowns and the Bills defense returned an interception and a fumble for touchdowns to lead Buffalo to a 47-34 win over the Miami Dolphins before a crowd of 71,597 at Joe Robbie Stadium. The combined point total of 81 marked the second-highest in Dolphin history behind the 96 points between the N.Y. Jets (51) and Dolphins (45) on September 21, 1986. The Bills opened the scoring and took a 6-0 lead on their first drive by moving 75 yards in ten plays and capped the drive with a one-yard run by Davis. Steve Christie's extra point attempt was wide left. Miami rebounded to take a 7-6 lead on their first possession as Scott Mitchell threw a 14-yard touchdown pass to Mark Ingram. Buffalo took a 9-7 lead with a 38-yard field goal by Christie. Miami scored ten quick points to take a 17-9 lead on drives started by takeaways. First, Buffalo's Steve Tasker muffed a punt and Dwight Hollier recovered the ball to set up a 41-yard field goal by Pete Stoyanovich. On Buffalo's next possession, J.B. Brown intercepted a Jim Kelly aerial and returned the ball to Buffalo's 16-yard line. The Dolphins scored off the turnover as Mitchell threw a 16-yard touchdown pass to Keith Jackson. Buffalo scored the next 17 points of the second quarter as Davis rushed for a 12-yard touchdown run, Christie booted a 32-yard field goal and Mickey Washington returned an interception for a 27-yard touchdown to give the Bills a 26-17 lead. Stoyanovich booted an 18-yard field goal with no time left in the half to cut the score to 26-20. Buffalo scored 21 points in the first 5:59 of the third quarter to take a 47-20 lead. Miami took the opening kickoff for the second half and turned the ball over as Keith Jackson fumbled and Nate Odomes returned the ball 25 yards for a touchdown. Mitchell was intercepted on his next pass attempt by Matt Darby and the Bills scored as Davis rushed in from a yard out. Miami's Keith Byars fumbled on Miami's next possession and the Bills converted on the takeaway with a 27-yard touchdown pass from Kelly to Don Beebe. The Dolphins scored on the final 14 points of the game to bring the score to 47-27 as Steve DeBerg entered the game and tossed a 30-yard touchdown pass to Terry Kirby and a seven-yard touchdown pass to Ingram.

BUFFALO	**9**	**17**	**21**	**0**	**–**	**47**
MIAMI	**7**	**13**	**7**	**7**	**–**	**34**

B	–	Davis, 1 run (kick wide left)	10/75	1 - 4:54
M	–	Ingram, 14 pass from Mitchell (Stoyanovich kick)	10/73	1 - 10:08
B	–	FG Christie 38	9/53	1 - 13:40
M	–	FG Stoyanovich 41	7/20	2 - 2:56
M	–	K.Jackson, 16 pass from Mitchell (Stoyanovich kick)	2/16	2 - 4:46
B	–	Davis, 12 run (Christie kick)	8/80	2 - 7:59
B	–	FG Christie 32	13/39	2 - 13:33
B	–	Washington, 27 interception return (Christie kick)		2 - 13:41
M	–	FG Stoyanovich 18	7/65	2 - 15:00
B	–	Odomes, 25 fumble return (Christie kick)		3 - :17
B	–	Davis, 1 run (Christie kick)	4/19	3 - 2:48
B	–	Beebe, 27 pass from Kelly (Christie kick)	3/37	3 - 5:59
M	–	Kirby, 30 pass from DeBerg (Stoyanovich kick)	4/77	3 - 7:38
M	–	Ingram, 7 pass from DeBerg (Stoyanovich kick)	14/75	4 - 1:34

ATT. – 71,597

	Buffalo	**Miami**
First Downs/Total-Rush.-Pass.-Pen.	28-10-14-4	24-3-20-1
Total Yards-Plays-Average	374-75-5.0	423-73-5.8
Rushes-Yards-Average	44-129-2.9	11-23-2.1
Net Yards Passing-Times Thrown-Yards Lost	245-0-0	400-3-28
Passes Attempted-Completed-Intercepted	31-20-1	59-32-3

Punts/Number-Average	3-45.3	2-41.5
Penalties/Number-Yards	9-45	7-40
Fumbles/Number-Lost	1-1	2-2

INDIVIDUAL STATISTICS

RUSHING - Miami: Higgs 5-13, Byars 3-8, Kirby 1-6, Mitchell 1-2, Fryar 1-(-6).
Buffalo: Davis 13-64, Thomas 26-52, Brooks 1-7, Gardner 2-5, Reed 1-3, Kelly 1-(-2).

PASSING - Miami: Mitchell 24-12-2, 273 yards, 2 TDs; DeBerg 35-20-1, 273 yards, 2 TDs.
Buffalo: Kelly 30-20-1, 245 yards, 1 TD; Thomas 1-0-0, 0 yards, 0 TDs.

RECEIVING - Miami: Kirby 9-148, Ingram 6-80, Fryar 5-59, K. Jackson 3-42, McDuffie 3-41, Martin 3-38, Byars 2-11, Higgs 1-9.
Buffalo: Metzelaars 7-65, Thomas 4-34, Reed 3-65, Beebe 3-49, McKeller 2-22, Brooks 1-10.

INTERCEPTIONS - Miami: Brown 1-29.
Buffalo: Darby 1-32, Washington 1-27, Odomes 1-19.

SACKS - Miami: None.
Buffalo: Smith 1, Goganious 1, Parrella 1.

GAME 15

SAN DIEGO 45, DOLPHINS 20 — **Jack Murphy Stadium**
December 27, 1993 — **San Diego, CA**

Chargers running back Natrone Means rushed for three touchdowns and wide receiver Anthony Miller caught a pair of touchdown passes to lead the San Diego Chargers to a 45-20 win over the Miami Dolphins before a crowd of 60,311 at Jack Murphy Stadium. The Dolphins lost their fourth consecutive game which marked the team's longest winless streak since a five-game losing streak during the 1988 season. San Diego capitalized on a Miami turnover to take a 3-0 first quarter lead in the game as safety Darren Carrington intercepted a Scott Mitchell aerial and the Chargers turned the takeaway into a John Carney 32-yard field goal. The Dolphins tied the game at 3-3 later in the quarter as Pete Stoyanovich booted a 31-yard field goal. San Diego retook the lead at 10-3 as Means capped a nine-play, 76-yard drive with a one-yard touchdown run. Miami cut the deficit to 10-6 in the second quarter as Pete Stoyanovich booted a 50-yard field goal. However, the Chargers came right back on the first play of their next possession and took a 17-6 lead as Means went over right guard and galloped for 65 yards for a touchdown. Miami cut the score to 17-13 on their next possession as fullback Keith Byars scored on a one-yard run. San Diego had a chance to increase its lead later in the quarter, however John Carney's 49-yard field goal attempt was wide to the left. Miami got the ball back but the drive was halted when Mitchell threw his second interception of the game to Carrington and the Chargers took over on their own 47-yard line with just 12 seconds left in the half. San Diego scored as Humphries completed a Hail Mary pass that was tipped in the endzone into the hands of Miller for a 41-yard touchdown pass and a 24-13 lead by the Chargers at halftime. San Diego opened the second half scoring on their first drive of the third quarter as Humphries threw a 21-yard touchdown pass to Harmon. Mitchell was intercepted by San Diego's Donald Frank on Miami's next possession and the Chargers converted the takeaway into points as Humphries combined with Miller for a 14-yard touchdown. The Dolphins scored on their next possession to cut the score to 38-20 as Mitchell combined with Byars for a 13-yard touchdown pass. San Diego scored the only points of the fourth quarter to increase their lead to 45-20 as Means scored his third touchdown of the game on a one-yard run.

MIAMI	**3**	**10**	**7**	**0**	**–**	**20**
SAN DIEGO	**10**	**14**	**14**	**7**	**–**	**45**

SD –	FG Carney 32	7/3	1 - 4:35
M –	FG Stoyanovich 31	9/34	1 - 9:04
SD –	Means, 1 run (Carney kick)	9/76	1 - 13:37
M –	FG Stoyanovich 50	11/53	2 - 2:04
SD –	Means, 65 run (Carney kick)	1/65	2 - 2:19
M –	Byars, 1 run (Stoyanovich kick)	11/74	2 - 8:43
SD –	Miller, 41 pass from Humphries (Carney kick)	3/53	2 - 15:00
SD –	Harmon, 21 pass from Humphries (Carney kick)	3/57	3 - 1:21
SD –	Miller, 14 pass from Humphries (Carney kick)	12/78	3 - 8:40
M –	Byars, 13 pass from Mitchell (Stoyanovich kick)	10/81	3 - 11:43
SD –	Means, 1 run (Carney kick)	15/65	4 - 4:01

ATT. – 60,311

	Miami	**San Diego**
First Downs/Total-Rush.-Pass.-Pen.	23-7-15-1	25-13-12-0
Total Yards-Plays-Average	321-65-4.9	459-68-6.8
Rushes-Yards-Average	25-61-2.4	37-220-5.9

Net Yards Passing-Times Thrown-Yards Lost	260-0-0	239-1-9
Passes Attempted-Completed-Intercepted	40-24-3	30-19-0
Punts/Number-Average	2-38.5	2-35.0
Penalties/Number-Yards	3-20	3-25
Fumbles/Number-Lost	1-0	1-0

INDIVIDUAL STATISTICS

RUSHING - Miami: Kirby 10-25, Parmalee 4-16, Higgs 5-10, Byars 3-10, Saxon 2-2, Mitchell 1-(-2).
San Diego: Means 18-118, Butts 11-63, Bieniemy 7-31, Harmon 1-8.

PASSING - Miami: Mitchell 40-24-3, 260 yards 1 TD.
San Diego: Humphries 29-19-0, 248 yards, 3 TDs; Friesz 1-0-0, 0 yards, 0 TDs.

RECEIVING - Miami: Kirby 7-74, Byars 5-64, Fryar 3-59, Ingram 3-36, McDuffie 2- 18, Martin 2-10, K. Jackson 1-8, Parmalee 1-1.
San Diego: Miller 7-110, Harmon 6-77, Jefferson 3-27, Lewis 1-18, Butts 1-9, Pupunu 1-7.

INTERCEPTIONS - Miami: None.
San Diego: Carrington 2-36, Frank 1-2.

SACKS - Miami: Veasey 1.
San Diego: None.

GAME 16

NEW ENGLAND 33, DOLPHINS 27 (OT) — **Foxboro Stadium**
January 2, 1994 — **Foxboro, MA**

The Miami Dolphins dropped their fifth consecutive game to close the regular season with a 33-27 overtime loss at the New England Patriots before a crowd of 53,883 at Foxboro Stadium. Miami's five consecutive losses tied for the most by the team since a five-game losing streak during the 1988 season. The loss snapped a nine-game winning streak by the Dolphins over New England. Miami had swept the season series over the Patriots from 1989-92 and earned a 17-13 win over New England earlier in the 1993 season on November 21. The loss dropped Miami's record to 8-12-1 in overtime contests, including a mark of 4-6 on the road. The Dolphins fell to 3-1 in overtime contests against the Patriots. New England jumped out to a 10-0 lead to open the game on a 31-yard field goal by Matt Bahr in the first quarter and an 11-yard pass from Drew Bledsoe to Ben Coates in the second period. Miami was able to cut the score to 10-7 at halftime as Mark Higgs capped a 10-play, 71-yard drive with a five-yard touchdown run. Higgs was the workhorse on the drive as he carried six times for 38 yards to move the Dolphins. The Patriots opened the third quarter by fumbling on their opening possession and Miami safety Jarvis Williams recovered the ball on New England's 16-yard line to set-up a 29-yard field goal by Pete Stoyanovich and a 10-10 tie. The Patriots retook the lead at 17-10 later in the third period as Bledsoe connected on an 11-yard touchdown pass to wide receiver Vincent Brisby. Miami tied the game early in the fourth period as Scott Mitchell threw a nine-yard touchdown pass to wide receiver Mark Ingram. New England retook the lead at 20-17 on their next possession as Bahr hit on a 37-yard field goal. Miami answered the score and jumped ahead 24-20 with a 15-yard touchdown run by Terry Kirby. The key play in the drive was a 26-yard completion from Mitchell to reserve tight end Greg Baty on a second-and-25 play to set the ball at the Patriots' 24-yard line. New England rebounded to take a 27-24 lead with just 1:14 remaining in regulation as Bledsoe threw an 11-yard scoring strike to Coates. Following the kickoff, Miami received the ball on their own 34-yard line and Mitchell completed four of ten passes for 57 yards to drive the Dolphins to New England's six-yard line where Stoyanovich converted a 24-yard field goal to send the game to overtime. The Dolphins were forced to punt on their first possession of overtime and then Miami cornerback J.B. Brown intercepted a Bledsoe aerial to give Miami the ball on the Dolphins' 49-yard line. Miami was forced to punt and Bledsoe connected with Michael Timpson for a 36-yard touchdown to end the game.

MIAMI	0	7	3	17	0	–	27
NEW ENGLAND	3	7	7	10	6	–	33

NE –	FG Bahr 31	12/50	1 - 11:41
NE –	Coates, 11 pass from Bledsoe (Bahr kick)	16/89	2 - 8:56
M –	Higgs, 5 run (Stoyanovich kick)	10/71	2 - 13:53
M –	FG Stoyanovich 29	4/5	3 - 1:54
NE –	Brisby, 11 pass from Bledsoe (Bahr kick)	13/75	3 - 11:25
M –	Ingram, 9 pass from Mitchell (Stoyanovich kick)	8/32	4 - 3:28
NE –	FG Bahr 37	6/51	4 - 6:51
M –	Kirby, 15 run (Stoyanovich kick)	8/68	4 - 11:20
NE –	Coates, 11 pass from Bledsoe (Bahr kick)	10/75	4 - 13:46
M –	FG Stoyanovich 24	11/60	4 - 14:54
NE –	Timpson, 36 pass from Bledsoe (Bahr kick)	3/68	OT - 4:44

ATT. – 53,883

	Miami	New England
First Downs/Total-Rush.-Pass.-Pen.	23-9-13-1	25-6-19-0
Total Yards-Plays-Average	349-75-4.7	397-75-5.3
Rushes-Yards-Average	30-19-4.0	32-68-2.1
Net Yards Passing-Times Thrown-Yards Lost	230-4-29	329-0-0
Passes Attempted-Completed-Intercepted	41-22-0	43-27-1
Punts/Number-Average	4-34.0	2-17.0
Penalties/Number-Yards	7-40	5-34
Fumbles/Number-Lost	1-0	2-1

INDIVIDUAL STATISTICS

RUSHING - Miami: Higgs 18-77, Kirby 9-31, Mitchell 3-11.
New England: Russell 20-28, Bledsoe 6-27, Croom 2-6, Turner 3-5, Gash 1-2.

PASSING - Miami: Mitchell 40-22-0, 259 yards 1 TD; Byars 1-0-0, 0 yards, 0 TDs.
New England: Bledsoe 43-27-0, 329 yards, 4 TDs.

RECEIVING - Miami: Ingram 5-61, Byars 5-33, Fryar 3-41, K. Jackson 3-28, Kirby 3-20, Baty 1-26, Martin 1-24, McDuffie 1-18, Higgs 1-8.
New England: Turner 8-61, Coates 6-95, Brisby 6-69, Timpson 4-75, Russell 2- 15, Croom 1-14.

INTERCEPTIONS - Miami: Brown 1-3.
New England: None.

SACKS - Miami: None.
New England: Tippett 1.5, Pitts 1, Slade 1, Williams 0.5.

THE ORANGE BOWL

The 1986 season marked the end of an era for the Miami Dolphins as the team played its final season in the Orange Bowl. In 21 years, the Dolphins posted a 110-38-3 (.738) regular-season record.

In the playoffs, Miami was 10-4 at the 75,206-seat Orange Bowl, giving the team a 120-43-3 (.736) mark at the OB in all games.

Miami played in the Orange Bowl from the team's initial season in 1966 through the 1986 campaign. From 1966 to 1969, the Orange Bowl had a grass playing field. The playing surface was changed to Poly-Turf in 1970, was replaced in 1972 and finally removed in March, 1976, so that Prescription Athletic Turf could be installed.

The Orange Bowl has been the site of many great sporting events, including five Super Bowls, the annual Orange Bowl Classic and championship boxing matches.

DOLPHINS 13-0 VS. 2 CLUBS

The Miami Dolphins have built a perfect 13-0 regular-season record against two clubs in the National Football League through the 1993 season.

Those teams which never have beaten Miami are Green Bay (0-7), and Phoenix (0-6). The Dolphins will play the Packers during the 1994 season.

Seven NFL teams have beaten Miami only once in the regular season. Those teams are Atlanta (1-5), Chicago (1-5), Dallas (1-6), L.A. Rams (1-5), Minnesota (1-4), Seattle (1-4), and Tampa Bay (1-4). The Dolphins are scheduled to play the Bears and Vikings in 1994.

Miami set an NFL record with 20 consecutive wins over Buffalo from 1970 through 1979.

1993 ROSTER MOVES

(Daily transactions from July 1 through the last day of the regular season, January 2, 1994, plus off-season moves)

7/1 – Signed CB **Stephen Braggs**.
7/12 – Signed T **Chris Gray**. Waived DT **Tim Cromartie** and LB **Dwayne Gordon**.
7/13 – Traded G **Gene Williams** to the Cleveland Browns for a 1994 fourth round draft choice. Signed S **Robert O'Neal**. Waived/Injured cornerback **Chuck Carswell**.
7/14 – Signed CB **Ronnie Bradford**. Waived T **Brandon Moore**. Recalled and placed CB **Chuck Carswell** on Injured Reserve.
7/15 – Signed unrestricted FB **Keith Byars** from Philadelphia. Signed LB **Ned Bolcar** and LB **David Merritt**. Waived CB **Lavaras Barber**, FB **Aaron Emanuel** and TE **Danta Whitaker**.
7/16 – Signed G **Keith Sims**.
7/17 – Signed WR **Mike Williams**. Waived WR **Mark Duper** and CB **Kerry Glenn**.
7/18 – Signed WR **O.J. McDuffie**.
7/19 – Training camp opens. Signed RB **Terry Kirby**. Placed FB **Tony Paige** and NT **T.J. Turner** on Reserve/Did Not Report. Placed LB **Mark Sander** on Active/Physically Unable to Perform.
7/20 – Signed S **Chris Green** and WR **Scott Miller**. Placed WR **Mike Williams** on Active/Physically Unable to Perform. Waived WR **Bo Campbell** and FB **David Walker**.
7/21 – Signed CB **J.B. Brown**. Waived S **Eric Hickerson**.
7/24 – WR **Alex Johnson** left camp.
7/27 – Signed S **Louis Oliver**.
7/30 – Signed WR **Jason McGill**. Waived WR **Bernard Ford**.
8/2 – Activated WR **Mike Williams** off Active/Physically Unable to Perform.
8/3 – Signed C **Jeff Uhlenhake** and placed on Active/Physically Unable to Perform. Waived WR **Reggie Brown**.
8/9 – Signed WR **Reggie Brown**. Waived LB **Daniel Boyd**.
8/10 – Signed C/G **Chris Conlin**. Waived/Injured C **Kevin Brothen**.
8/11 – Recalled C **Kevin Brothen** and placed on Injured Reserve.
8/16 – Waived DT **Mitchell Benson**.
8/23 – Placed RB **Aaron Craver** on Injured Reserve. Placed LB **Mark Sander** on Reserve/Physically Unable to Perform. Waived TE **Coleman Bell**, FB **Kameno Bell**, LB **Ned Bolcar**, WR **Reggie Brown**, DT **Mark Caesar**, C **Chris Conlin**, DE **Marty Hochertz**, CB **Issiac Holt**, G **Charles Hope**, K **Jay Kirchoff**, WR **Jason McGill**, T **Kevin Robbins** and QB **Troy Taylor**.
8/24 – Waived CB **Ronnie Bradford**, S **Bobby Harden**, DE **Huey Richardson** and FB **Cedric Smith**. Roster at 60 player limit.
8/30 – Waived WR **Fred Banks**, CB **Stephen Braggs**, LB **Chuck Bullough**, DE **Roosevelt Collins**, TE **Rob Coons**, S **Liffort Hobley**, S **Robert O'Neal**, LB **Cliff Odom**, QB **Doug Pederson**, P **Reggie Roby**, G **Blaine Rose**, C **Tony Rowell** and DT **Craig Veasey**. Activated C **Jeff Uhlenhake** from Active/Physically Unable to Perform. Roster at 47 player limit.
8/31 – Recalled WR **Fred Banks**, CB **Stephen Braggs**, DE **Roosevelt Collins**, S **Liffort Hobley**, LB **Cliff Odom** and G **Blaine Rose** off waivers. Signed RB **Bobby Humphrey** and granted two–week roster exemption. Lost DT **Craig Veasey** off waivers to Houston. Signed LB **Chuck Bullough**, TE **Rob Coons**, S **Robert O'Neal**, QB **Doug Pederson** and C **Tony Rowell** for the practice squad.
9/13 – Activated RB **Bobby Humphrey** from two–week exemption and placed on Injured Reserve.
9/15 – Signed DT **Craig Veasey** and TE **Ronnie Williams**. Waived DE **Roosevelt Collins** and G **Blaine Rose**.
10/6 – Placed S **Liffort Hobley** on Injured Reserve. Signed S **Bobby Harden**.
10/8 – Activated LB **Chuck Bullough** off the practice squad. Waived LB **David Merritt**.
10/9 – Signed LB **David Merritt** for the practice squad.
10/13 – Placed QB **Dan Marino** on Injured Reserve. Signed QB **Tom Hodson**. Waived CB **Chuck Carswell** off Injured Reserve.
10/22 – Waived CB **Frankie Smith**. Activated QB **Doug Pederson** off practice squad.
10/23 – Signed CB **Frankie Smith** for the practice squad.
10/27 – Waived WR **Fred Banks**. Signed DE **Karl Wilson**. Lost S **Robert O'Neal** off practice squad to Indianapolis.
10/28 – Signed WR **Reggie Brown** for the practice squad.
11/4 – Signed LB **Chris Singleton**. Waived LB **Chuck Bullough**.

11/9 – Waived LB **Mark Sander** off Physically Unable to Perform.
11/10 – Signed QB **Steve DeBerg** and G/C **Tom Thayer**. Waived QB **Tom Hodson.** Placed C **Jeff Uhlenhake** on Injured Reserve. Signed LB **Chuck Bullough** for the practice squad. Waived TE **Rob Coons** off the practice squad.
11/15 – Signed QB **Hugh Millen**. Waived S **Bobby Harden**.
11/18 – Lost LB **David Merritt** off practice squad to Phoenix. Signed TE **Rob Coons** for practice squad.
11/29 – Waived DE **Karl Wilson**. Activated CB **Frankie Smith** off the practice squad.
12/1 – Signed S **Mike Middleton** for the practice squad.
12/15 – Waived QB **Doug Pederson**. Placed CB **Troy Vincent** on Injured Reserve. Waived RB **Bobby Humphrey** off Injured Reserve. Signed S **Bobby Harden**. Signed G/T **Jeff Novak** off N.Y. Giants' practice squad.
12/22 – Placed WR **Mike Williams** on Injured Reserve. Signed CB **Muhammad Oliver**.

OFF–SEASON MOVES

2/8 – Waived CB/S **Stephen Braggs**, P **Dale Hatcher** and S **Liffort Hobley**.
2/15 – Designated S **Louis Oliver** as transition player.
2/18 – Signed unrestricted S **Gene Atkins** from New Orleans.
2/21 – Signed K **Pete Stoyanovich**.
3/3 – Waived WR **Scott Miller**.
3/7 – Lost unrestricted QB **Scott Mitchell** to Detroit.
3/8 – Signed LB **Chuck Bullough**, DT **Mark Caesar** and RB **Stephen McGuire**.
3/9 – Signed unrestricted S **Michael Stewart** from L.A. Rams. Withdrew transition designation to S **Louis Oliver**.
3/15 – Lost unrestricted S **Louis Oliver** to Cincinnati.
3/18 – Signed CB **Ricardo Cartwright** and G **Tony Rowell**.
3/24 – Traded WR **Tony Martin** to San Diego for a 1994 fourth–round draft choice. Lost unrestricted LB/DE **David Griggs** to San Diego.
3/28 – Signed P **Leo Araguz**, WR **Reggie Brown** and DT **George Rooks**.
4/7 – Waived C **Kevin Brothen**.
4/13 – Signed unrestricted QB **Bernie Kosar** from Dallas.
4/15 – Signed TE **Rob Coons**, WR **Demeris Johnson**, QB **Doug Pederson** and QB **Kelly Stouffer**.
4/19 – Signed RB **Bernie Parmalee**.
4/23 – Lost unrestricted C **Jeff Uhlenhake** to New Orleans.
4/25 – Signed unrestricted P **Jim Arnold** from Detroit. Signed S **Mike Middleton** and FB **James Saxon**. Lost unrestricted DE **Jeff Hunter** to Tampa Bay.
4/28 – Signed T **Ethan Albright**, QB **Jim Ballard**, LB **Ja'Karl Barnett**, C **Kevin Brothen**, LB **Leevary Covington**, S **Dwayne Davis**, CB **Robert Davis**, S **Johnny Dixon**, LB **Dion Foxx**, TE **Paul Francisco**, DE **Jim Hopkins**, WR **Morris Letcher**, LB **Shelton Quarles**, FB **Sean Richardson**, WR **Bryan Rowley**, RB **Scott Schulte**, CB **Dexter Seigler**, RB **Irving Spikes**, LB **Melvin Spralding**, DE **Mark Sturdivant** and DE **Jay Williams**. Terminated DT **Mike Golic**.
4/29 – Signed K **Dirk Borgognone** and LB **Alex Mash**.
5/13 – Signed unrestricted CB **Tyrone Braxton** from Denver.
5/25 – Terminated G/C **Tom Thayer**. Waived LB **Ja'Karl Barnett**, LB **Leevary Covington**, DE **Jimmy Hopkins** and FB **Sean Richardson**.
5/31 – Signed RB **Aaron Craver**, T **Mark Dennis**, CB **Darrell Malone**, WR **Scott Miller** and G **Bert Weidner**.
6/2 – Signed DT **Tim Bowens** and DE **Tommy Fagan**.

DOLPHIN FACT

The Dolphins own a 13-1 (.929) record in home games against NFC Central foes since the 1970 NFL-AFL merger, Miami is 5-0 vs. Green Bay, 3-0 vs. Chicago, 1-0 vs. Detroit, 2-0 vs. Tampa Bay and 2-1 vs. Minnesota. The Dolphins will play host to Chicago and Detroit in 1994.

DOLPHINS VS. THE NFL

MIAMI 5, ATLANTA 1

1970 – Miami 20, at Atlanta 7
1974 – at Miami 42, Atlanta 7
1980 – Miami 20, at Atlanta 17
1983 – at Miami 31, Atlanta 24
1986 – Atlanta 20, at Miami 14
1992 – at Miami 21, Atlanta 17

MIAMI 37, BUFFALO 20 (1 tie)

1966 – at Buffalo 58, Miami 24
Buffalo 29, at Miami 0
1967 – at Buffalo 35, Miami 13
at Miami 17, Buffalo 14
1968 – at Miami 14, Buffalo 14 (tie)
Miami 21, at Buffalo 17
1969 – at Miami 24, Buffalo 6
at Buffalo 28, Miami 3
1970 – Miami 33, at Buffalo 14
at Miami 45, Buffalo 7
1971 – Miami 29, at Buffalo 14
at Miami 34, Buffalo 0
1972 – at Miami 24, Buffalo 23
Miami 30, at Buffalo 16
1973 – at Miami 27, Buffalo 6
Miami 17, at Buffalo 0
1974 – Miami 24, at Buffalo 16
at Miami 35, Buffalo 28
1975 – Miami 35, at Buffalo 30
at Miami 31, Buffalo 21
1976 – Miami 30, at Buffalo 21
at Miami 45, Buffalo 27
1977 – Miami 13, at Buffalo 0
at Miami 31, Buffalo 14
1978 – at Miami 31, Buffalo 24
Miami 25, at Buffalo 24
1979 – Miami 9, at Buffalo 7
at Miami 17, Buffalo 7
1980 – at Buffalo 17, Miami 7
at Miami 17, Buffalo 14
1981 – at Buffalo 31, Miami 21
at Miami 16, Buffalo 6
1982 – Miami 9, at Buffalo 7
at Miami 27, Buffalo 10
1983 – Miami 12, at Buffalo 0
Buffalo 38, at Miami 35 (ot)
1984 – Miami 21, at Buffalo 17
at Miami 38, Buffalo 7
1985 – Miami 23, at Buffalo 14
at Miami 28, Buffalo 0
1986 – at Miami 27, Buffalo 14
Miami 34, at Buffalo 24
1987 – Buffalo 34, at Miami 31 (ot)
at Buffalo 27, Miami 0
1988 – at Buffalo 9, Miami 6
Buffalo 31, at Miami 6
1989 – Buffalo 27, at Miami 24
at Buffalo 31, Miami 17
1990 – at Miami 30, Buffalo 7
at Buffalo 24, Miami 14
*at Buffalo 44, Miami 34
1991 – at Buffalo 35, Miami 31
Buffalo 41, at Miami 27
1992 – Miami 37, at Buffalo 10
Buffalo 26, at Miami 20
**Buffalo 29, at Miami 10
1993 – Miami 22, at Buffalo 13
Buffalo 47, at Miami 34

MIAMI 5, CHICAGO 1

1971 – at Miami 34, Chicago 3
1975 – Miami 46, at Chicago 13
1979 – at Miami 31, Chicago 16
1985 – at Miami 38, Chicago 24
1988 – at Chicago 34, Miami 7
1991 – Miami 16, at Chicago 13 (ot)

MIAMI 10, CINCINNATI 3

1968 – Miami 24, at Cincinnati 22
Cincinnati 38, at Miami 21
1969 – at Cincinnati 27, Miami 21
1971 – Miami 23, at Cincinnati 13
1973 – *at Miami 34, Cincinnati 16
1974 – at Miami 24, Cincinnati 3
1977 – at Cincinnati 23, Miami 17
1978 – at Miami 21, Cincinnati 0
1980 – at Miami 17, Cincinnati 16
1983 – at Miami 38, Cincinnati 14
1987 – Miami 20, at Cincinnati 14
1989 – Miami 20, at Cincinnati 13
1991 – at Miami 37, Cincinnati 13

MIAMI 8, CLEVELAND 4

1970 – Cleveland 28, at Miami 0
1972 – *at Miami 20, Cleveland 14
1973 – Miami 17, at Cleveland 9
1978 – at Cleveland 17, Miami 13
1979 – at Cleveland 30, Miami 24 (ot)
1985 – *at Miami 24, Cleveland 21
1986 – at Cleveland 26, Miami 16
1988 – at Miami 38, Cleveland 31
1989 – at Miami 13, Cleveland 10 (ot)
1990 – Miami 30, at Cleveland 13
1992 – Miami 27, at Cleveland 23
1993 – Miami 24, at Cleveland 14

MIAMI 6, DALLAS 2

1971 – ***Dallas 24, Miami 3
1973 – Miami 14, at Dallas 7
1978 – at Miami 23, Dallas 16
1981 – at Dallas 28, Miami 27
1984 – at Miami 28, Dallas 21
1987 – Miami 20, at Dallas 14
1989 – Miami 17, at Dallas 14
1993 – Miami 16, at Dallas 14

MIAMI 5, DENVER 2 (1 tie)

1966 – at Miami 24, Denver 7
at Denver 17, Miami 7
1967 – at Miami 35, Denver 21
1968 – at Denver 21, Miami 14
1969 – at Miami 27, Denver 24
1971 – Miami 10, at Denver 10 (tie)
1975 – at Miami 14, Denver 13
1985 – Miami 30, at Denver 26

MIAMI 2, DETROIT 2

1973 – at Miami 34, Detroit 7
1979 – Miami 28, at Detroit 10
1985 – at Detroit 31, Miami 21
1991 – at Detroit 17, Miami 13

MIAMI 7, GREEN BAY 0

1971 – at Miami 27, Green Bay 6
1975 – Miami 31, at Green Bay 7
1979 – at Miami 27, Green Bay 7
1985 – Miami 34, at Green Bay 24
1988 – at Miami 24, Green Bay 17
1989 – at Miami 23, Green Bay 20
1991 – at Miami 16, Green Bay 13

HOUSTON 12, MIAMI 11

1966 – Miami 20, at Houston 13
at Miami 29, Houston 28
1967 – at Houston 17, Miami 14
Houston 41, at Miami 10
1968 – Houston 24, at Miami 10
Miami 24, at Houston 7
1969 – at Houston 22, Miami 10
Houston 32, at Miami 7
1970 – Miami 20, at Houston 10
1972 – at Miami 34, Houston 13
1975 – at Houston 20, Miami 19
1977 – at Miami 27, Houston 7
1978 – at Houston 35, Miami 30
*Houston 17, at Miami 9
1979 – Houston 9, at Miami 6
1981 – Miami 16, at Houston 10
1983 – Miami 24, at Houston 17
1984 – at Miami 28, Houston 10
1985 – at Houston 26, Miami 23
1986 – at Miami 28, Houston 7
1989 – at Houston 39, Miami 7
1991 – Houston 17, at Miami 13
1992 – at Miami 19, Houston 16

MIAMI 35, INDIANAPOLIS 14

(formerly Baltimore)

1970 – at Baltimore 35, Miami 0
at Miami 34, Baltimore 17
1971 – at Miami 17, Baltimore 14
at Baltimore 14, Miami 3
**at Miami 21, Baltimore 0
1972 – Miami 23, at Baltimore 0
at Miami 16, Baltimore 0
1973 – at Miami 44, Baltimore 0
at Baltimore 16, Miami 3
1974 – at Miami 17, Baltimore 7
Miami 17, at Baltimore 16
1975 – Baltimore 33, at Miami 17
at Baltimore 10, Miami 7 (ot)
1976 – at Baltimore 28, Miami 14
Baltimore 17, at Miami 16
1977 – at Baltimore 45, Miami 28
at Miami 17, Baltimore 6
1978 – Miami 42, at Baltimore 0
at Miami 26, Baltimore 8
1979 – at Miami 19, Baltimore 0
Miami 28, at Baltimore 24
1980 – Baltimore 30, at Miami 17
Miami 24, at Baltimore 14
1981 – Miami 31, at Baltimore 28
at Miami 27, Baltimore 10
1982 – at Miami 24, Baltimore 20
Miami 34, at Baltimore 7
1983 – Miami 21, at Baltimore 7
at Miami 37, Baltimore 0
1984 – at Miami 44, Indianapolis 7
Miami 35, at Indianapolis 17
1985 – at Miami 30, Indianapolis 13
Miami 34, at Indianapolis 20
1986 – at Miami 30, Indianapolis 10
Miami 17, at Indianapolis 13
1987 – Miami 23, at Indianapolis 10
Indianapolis 40, at Miami 21
1988 – at Indianapolis 15, Miami 13
Indianapolis 31, at Miami 28
1989 – at Miami 19, Indianapolis 13
at Indianapolis 42, Miami 13
1990 – Miami 27, at Indianapolis 7
at Miami 23, Indianapolis 17
1991 – at Miami 17, Indianapolis 6
Miami 10, at Indianapolis 6
1992 – Indianapolis 31, at Miami 20
Miami 28, at Indianapolis 0
1993 – Miami 24, at Indianapolis 20
at Miami 41, Indianapolis 27

KANSAS CITY 10, MIAMI 9

1966 – at Kansas City 34, Miami 16
Kansas City 19, at Miami 18
1967 – Kansas City 24, at Miami 0
at Kansas City 41, Miami 0
1968 – Kansas City 48, at Miami 3
1969 – at Kansas City 17, Miami 10
1971 – *Miami 27, at Kansas City 24 (2 ot)
1972 – Miami 20, at Kansas City 10
1974 – at Miami 9, Kansas City 3
1976 – Kansas City 20, at Miami 17 (ot)
1981 – Miami 17, at Kansas City 7
1983 – at Miami 14, Kansas City 6
1985 – at Miami 31, Kansas City 0
1987 – at Miami 42, Kansas City 0
1989 – at Kansas City 26, Miami 21
Kansas City 27, at Miami 24
1990 – * at Miami 17, Kansas City 16
1991 – at Kansas City 42, Miami 7
1993 – at Miami 30, Kansas City 10

L.A. RAIDERS 16, MIAMI 5 (1 tie)

(formerly Oakland)

1966 – Oakland 23, at Miami 14
at Oakland 21, Miami 10
1967 – at Oakland 31, Miami 17
1968 – Oakland 47, at Miami 21
1969 – at Oakland 20, Miami 17
at Miami 20, Oakland 20 (tie)
1970 – at Miami 20, Oakland 13
*at Oakland 21, Miami 14
1973 – at Oakland 12, Miami 7
**at Miami 27, Oakland 10
1974 – *at Oakland 28, Miami 26
1975 – Oakland 31, at Miami 21
1978 – at Miami 23, Oakland 6
1979 – at Oakland 13, Miami 3
1980 – at Oakland 16, Miami 10
1981 – Oakland 33, at Miami 17
1983 – at L.A. Raiders 27, Miami 14
1984 – L.A. Raiders 45, at Miami 34
1986 – L.A. Raiders 30, at Miami 28
1988 – Miami 24, at L.A. Raiders 14
1990 – L.A. Raiders 13, at Miami 10
1992 – at Miami 20, L.A. Raiders 7

MIAMI 5, L.A. RAMS 1

1971 – Miami 20, at Los Angeles 14
1976 – Los Angeles 31, at Miami 28
1980 – Miami 35, at Los Angeles 14
1983 – at Miami 30, L.A. Rams 14
1986 – Miami 37, at L.A. Rams 31 (ot)
1992 – at Miami 26, L.A. Rams 10

MIAMI 5, MINNESOTA 1

1972 – Miami 16, at Minnesota 14
1973 – ***Miami 24, Minnesota 7
1976 – Minnesota 29, at Miami 7
1979 – Miami 27, at Minnesota 12
1982 – at Miami 22, Minnesota 14
1988 – at Miami 24, Minnesota 7

MIAMI 34, NEW ENGLAND 22

(formerly Boston)

1966 – Boston 20, at Miami 14
1967 – at Boston 41, Miami 10
at Miami 41, Boston 32
1968 – Miami 34, at Boston 10
at Miami 38, Boston 7
1969 – Miami 17, at Boston 16
Boston 38, Miami 23 (at Tampa)
1970 – at Boston 27, Miami 14
at Miami 37, Boston 20
1971 – at Miami 41, New England 3
at New England 34, Miami 13
1972 – at Miami 52, New England 0
Miami 37, at New England 21
1973 – at Miami 44, New England 23
Miami 30, at New England 14
1974 – at New England 34, Miami 24
at Miami 34, New England 27
1975 – Miami 22, at New England 14
at Miami 20, New England 7
1976 – at New England 30, Miami 14
at Miami 10, New England 3
1977 – at Miami 17, New England 5
at New England 14, Miami 10
1978 – at New England 33, Miami 24
at Miami 23, New England 3
1979 – at New England 28, Miami 13
at Miami 39, New England 24
1980 – at New England 34, Miami 0
at Miami 16, New England 13 (ot)
1981 – Miami 30, at New England 27 (ot)
at Miami 24, New England 14
1982 – at New England 3, Miami 0
*at Miami 28, New England 13
1983 – at Miami 34, New England 24
New England 17, Miami 6
1984 – at Miami 28, New England 7
Miami 44, at New England 24
1985 – at New England 17, Miami 13
at Miami 30, New England 27
**New England 31, at Miami 14
1986 – at New England 34, Miami 7
New England 34, at Miami 27
1987 – at New England 28, Miami 21
New England 24, at Miami 10
1988 – at New England 21, Miami 10
New England 6, at Miami 3
1989 – Miami 24, at New England 10
at Miami 31, New England 10
1990 – Miami 27, at New England 24
at Miami 17, New England 10
1991 – Miami 20, at New England 10
at Miami 30, New England 20
1992 – at Miami 38, New England 17
Miami 16, at New England 13 (ot)
1993 – at Miami 17, New England 13
at New England 33, Miami 27 (ot)

MIAMI 4, NEW ORLEANS 2

1970 – at Miami 21, New Orleans 10
1974 – Miami 21, at New Orleans 0
1980 – at Miami 21, New Orleans 16
1983 – at New Orleans 17, Miami 7
1986 – Miami 31, at New Orleans 27
1992 – at New Orleans 24, Miami 13

N.Y. GIANTS 2, MIAMI 1

1972 – Miami 23, at N.Y. Giants 13
1990 – at N.Y. Giants 20, Miami 3
1993 – N.Y. Giants 19, at Miami 14

MIAMI 28, N.Y. JETS 28 (1 tie)

1966 – N.Y. Jets 19, at Miami 14
at N.Y. Jets 30, Miami 13
1967 – at N.Y. Jets 29, Miami 7
N.Y. Jets 33, at Miami 14
1968 – at N.Y. Jets 35, Miami 17
N.Y. Jets 31, at Miami 7
1969 – at N.Y. Jets 34, Miami 31
N.Y. Jets 27, at Miami 9
1970 – Miami 20, at N.Y. Jets 6
at Miami 16, N.Y. Jets 10
1971 – N.Y. Jets 14, at Miami 10
Miami 30, at N.Y. Jets 14
1972 – Miami 27, at N.Y. Jets 17
at Miami 28, N.Y. Jets 24
1973 – at Miami 31, N.Y. Jets 3
Miami 24, at N.Y. Jets 14
1974 – at Miami 21, N.Y. Jets 17
at N.Y. Jets 17, Miami 14
1975 – Miami 43, at N.Y. Jets 0
at Miami 27, N.Y. Jets 7
1976 – at Miami 16, N.Y. Jets 0
Miami 27, at N.Y. Jets 7
1977 – at Miami 21, N.Y. Jets 17
Miami 14, at N.Y. Jets 10
1978 – at N.Y. Jets 33, Miami 20
N.Y. Jets 24, at Miami 13
1979 – at N.Y. Jets 33, Miami 27
N.Y. Jets 27, at Miami 24
1980 – at N.Y. Jets 17, Miami 14
N.Y. Jets 24, at Miami 17
1981 – at Miami 28, N.Y. Jets 28 (tie)
at N.Y. Jets 16, Miami 15
1982 – Miami 45, at N.Y. Jets 28
at Miami 20, N.Y. Jets 19
**at Miami 14, N.Y. Jets 0
1983 – Miami 32, at N.Y. Jets 14
at Miami 34, N.Y. Jets 14
1984 – Miami 31, at N.Y. Jets 17
at Miami 28, N.Y. Jets 17
1985 – at N.Y. Jets 23, Miami 7
at Miami 21, N.Y. Jets 17
1986 – at N.Y. Jets 51, Miami 45 (ot)
at Miami 45, N.Y. Jets 3
1987 – at N.Y. Jets 37, Miami 31 (ot)
at Miami 37, N.Y. Jets 28
1988 – N.Y. Jets 44, at Miami 30
at N.Y. Jets 38, Miami 34
1989 – N.Y. Jets 40, at Miami 33
Miami 31, at N.Y. Jets 23
1990 – at Miami 20, N.Y. Jets 16
Miami 17, at N.Y. Jets 3
1991 – at N.Y. Jets 43, Miami 23
N.Y. Jets 23, at Miami 20 (ot)
1992 – at N.Y. Jets 26, Miami 14
at Miami 19, N.Y. Jets 17
1993 – N.Y. Jets 24, at Miami 14
at N.Y. Jets 27, Miami 10

MIAMI 6, PHILADELPHIA 2

1970 – at Philadelphia 24, Miami 17
1975 – at Miami 24, Philadelphia 16
1978 – at Philadelphia 17, Miami 3
1981 – at Miami 13, Philadelphia 10
1984 – at Miami 24, Philadelphia 23
1987 – Miami 28, at Philadelphia 10
1990 – at Miami 23, Philadelphia 20 (ot)
1993 – Miami 19, at Philadelphia 14

MIAMI 6, PHOENIX 0

(formerly St Louis)

1972 – at Miami 31, St. Louis 10
1977 – Miami 55, at St. Louis 14
1978 – at Miami 24, St. Louis 10
1981 – Miami 20, at St. Louis 7
1984 – Miami 36, at St. Louis 28
1990 – at Miami 23, Phoenix 3

MIAMI 9, PITTSBURGH 6

1971 – at Miami 24, Pittsburgh 21
1972 – **Miami 21, at Pittsburgh 17
1973 – at Miami 30, Pittsburgh 26
1976 – at Pittsburgh 14, Miami 3
1979 – *at Pittsburgh 34, Miami 14
1980 – at Pittsburgh 23, Miami 10
1981 – at Miami 30, Pittsburgh 10
1984 – Miami 31, at Pittsburgh 7
**at Miami 45, Pittsburgh 28
1985 – at Miami 24, Pittsburgh 20
1987 – at Miami 35, Pittsburgh 24
1988 – at Pittsburgh 40, Miami 24
1989 – Pittsburgh 34, at Miami 14
1990 – Miami 28, at Pittsburgh 6
1993 – Pittsburgh 21, at Miami 20

SAN DIEGO 11, MIAMI 7

1966 – at San Diego 44, Miami 10
1967 – at San Diego 24, Miami 0
at Miami 41, San Diego 24
1968 – at San Diego 34, Miami 28
1969 – San Diego 21, at Miami 14
1972 – at Miami 24, San Diego 10
1974 – Miami 28, at San Diego 21
1977 – San Diego 14, at Miami 13
1978 – Miami 28, at San Diego 21
1980 – San Diego 27, at Miami 24 (ot)
1981 – *San Diego 41, at Miami 38 (ot)
1982 – *at Miami 34, San Diego 13
1984 – at San Diego 34, Miami 28 (ot)
1986 – at San Diego 50, Miami 28
1988 – at Miami 31, San Diego 28
1991 – at San Diego 38, Miami 30
1992 – *at Miami 31, San Diego 0
1993 – at San Diego 45, Miami 20

MIAMI 4, SAN FRANCISCO 3

1973 – at Miami 21, San Francisco 13
1977 – Miami 19, at San Francisco 15
1980 – at Miami 17, San Francisco 13
1983 – Miami 20, at San Francisco 17
1984 – ***San Francisco 38, Miami 16
1986 – San Francisco 31, at Miami 16
1992 – at San Francisco 27, Miami 3

MIAMI 5, SEATTLE 2

1977 – at Miami 31, Seattle 13
1979 – at Miami 19, Seattle 10
1983 – *Seattle 27, at Miami 20
1984 – *at Miami 31, Seattle 10
1987 – at Seattle 24, Miami 20
1990 – at Miami 24, Seattle 17
1992 – Miami 19, at Seattle 17

MIAMI 4, TAMPA BAY 1

1976 – Miami 23, at Tampa Bay 20
1982 – at Tampa Bay 23, Miami 17
1985 – at Miami 41, Tampa Bay 38
1988 – Miami 17, at Tampa Bay 14
1991 – at Miami 33, Tampa Bay 14

MIAMI 6, WASHINGTON 3

1972 – *** Miami 14, Washington 7
1974 – at Washington 20, Miami 17
1978 – Miami 16, at Washington 0
1981 – at Miami 13, Washington 10
1982 – *** Washington 27, Miami 17
1984 – Miami 35, at Washington 17
1987 – at Miami 23, Washington 21
1990 – at Washington 42, Miami 20
1993 – at Miami 17, Washington 10

* AFC Playoff
** AFC Championship
***Super Bowl

ALL-TIME DOLPHIN WON-LOST RECORDS

(includes post-season games)

OPPONENT	W	L	T	PCT.	PTS.	OPP.	LAST MTG.
Atlanta	5	1	0	.833	148	92	1992
Buffalo	37	20	1	.647	1339	1134	1993
Chicago	5	1	0	.833	172	103	1991
Cincinnati	10	3	0	.769	317	212	1991
Cleveland	8	4	0	.667	246	236	1993
Dallas	6	2	0	.750	148	138	1993
Denver	5	2	1	.688	161	139	1985
Detroit	2	2	0	.500	96	65	1991
Green Bay	7	0	0	1.000	182	94	1991
Houston	11	12	0	.478	427	437	1992
Indianapolis	35	14	0	.714	1121	751	1993
Kansas City	9	10	0	.474	323	374	1993
L.A. Raiders	5	16	1	.250	397	481	1992
L.A. Rams	5	1	0	.833	176	114	1992
Minnesota	5	1	0	.833	120	83	1988
New England	34	22	0	.607	1287	1086	1993
New Orleans	4	2	0	.667	114	94	1992
New York Giants	1	2	0	.333	40	52	1993
New York Jets	28	28	1	.500	1294	1207	1993
Philadelphia	6	2	0	.750	151	134	1993
Phoenix	6	0	0	1.000	189	72	1990
Pittsburgh	9	6	0	.600	353	325	1993
San Diego	7	11	0	.389	450	489	1993
San Francisco	4	3	0	.571	112	154	1992
Seattle	5	2	0	.714	164	118	1992
Tampa Bay	4	1	0	.800	131	109	1991
Washington	6	3	0	.667	172	154	1993
TOTALS	**269**	**171**	**4**	**.610**	**9,830**	**8,447**	

MIAMI IN PRESEASON

OPPONENT	W	L	T	PCT.	PTS.	OPP.	LAST MTG.
Atlanta	3	3	0	.500	122	116	1993
Buffalo	3	0	1	.875	99	72	1987
Chicago	2	6	1	.278	116	116	1991
Cincinnati	4	3	0	.571	120	117	1975
Cleveland	0	1	0	.000	10	17	1986
Dallas	1	3	0	.250	84	87	1992
Denver	5	5	0	.500	202	203	1993
Detroit	5	1	0	.833	149	124	1981
Green Bay	1	2	0	.333	41	34	1974
Houston	1	1	0	.500	20	32	1989
Indianapolis	2	2	0	.500	67	61	1984
Kansas City	1	1	1	.500	49	57	1982
L.A. Raiders	3	0	0	1.000	71	57	1991
L.A. Rams	1	1	0	.500	30	45	1974
Minnesota	7	10	0	.412	270	323	1990
New England	1	1	0	.500	30	19	1969
New Orleans	8	4	0	.667	239	171	1992
N.Y. Giants	5	0	0	1.000	121	67	1993
N.Y. Jets	0	1	0	.000	14	31	1966
Philadelphia	5	4	0	.556	153	128	1990
Phoenix	1	0	0	1.000	28	7	1978
Pittsburgh	1	0	0	1.000	16	10	1970
San Diego	0	2	0	.000	29	58	1967
San Francisco	2	0	1	.833	61	45	1988
Seattle	1	0	0	1.000	24	7	1980
Tampa Bay	7	1	0	.875	163	92	1992
Washington	6	4	0	.600	233	185	1993
TOTALS	**76**	**56**	**4**	**.574**	**2,561**	**2,281**	

1993 DOLPHINS PRESEASON STATISTICS

PRESEASON RESULTS (3-1)

DATE	OPPONENT	SCORE	W/L	ACTUAL ATTENDANCE
Aug. 6	at Atlanta	28-27	W	51,798
Aug. 14	WASHINGTON	19-10	W	48,896
Aug. 20	at Denver	24-34	L	59,383
Aug. 28	NEW YORK GIANTS	23-17	W	43,233

TEAM STATISTICS

	DOLPHINS	OPPONENTS
TOTAL FIRST DOWNS	71	85
By Rushing	22	26
By Passing	43	52
By Penalty	6	7
Third Down: Made/Att.	17/54	27/62
Third Down Efficiency	31.2	44.3
Fourth Down: Made/Att.	2/4	2/4
TOTAL NET YARDS	1352	1486
Average Per Game	338.0	371.5
Total Plays	249	291
Average Per Play	5.4	5.1
NET YARDS RUSHING	398	427
Average Per Game	99.5	106.8
Total Rushes	102	113
Average Per Rush	3.9	3.8
NET YARDS PASSING	954	1058
Average Per Game	238.5	264.8
Tackled/Yards Lost	6/25	8/52
Gross Yards	979	1111
Attempts/Completions	141/69	170/92
Completion Percentage	48.9	54.1
Had Intercepted	3	7
PUNTS/AVERAGE	24/42.1	20/44.3
PENALTIES/YARDS	31/226	31/259
FUMBLES/BALL LOST	9/3	10/7
TOUCHDOWNS	10	10
By Rushing	3	1
By Passing	5	9
By Returns	2	0

Score By Quarters	1	2	3	4	OT	Total
DOLPHINS	**24**	**20**	**24**	**26**	**0**	**94**
OPPONENTS	**21**	**19**	**14**	**34**	**0**	**88**

RUSHING

	NO.	YDS.	AVG.	LG	TD
Kirby	28	169	6.0	19	2
Higgs	23	84	3.7	15	0
Craver	11	60	5.5	33	1
Parmalee	24	38	1.6	11	0
Taylor	3	18	6.0	11	0
Byars	4	13	3.3	9	0
Saxon	2	8	4.0	5	0
Pederson	1	6	6.0	6	0
Mitchell	4	3	0.8	6	0
Marino	1	0	0.0	0	0
Smith	4	-1	-1.0	-1	0
DOLPHINS	**102**	**398**	**3.9**	**33**	**3**
OPPONENTS	**113**	**427**	**3.8**	**26**	**1**

PASSING

	ATT.	COMP.	YDS.	PCT.	TD	INT.	LG	SACK/ LOST	RATING
Marino	71	38	542	53.5	3	1	59	3/11	70.5
Mitchell	58	22	286	37.9	2	2	43t	3/14	88.5
Pederson	5	3	69	60.0	0	0	47	0/0	104.2
Taylor	7	6	82	85.7	0	0	37	0/0	115.5
DOLPHINS	**141**	**69**	**979**	**49.9**	**5**	**3**	**59**	**6/25**	**74.8**
OPPONENTS	**170**	**92**	**1111**	**54.1**	**9**	**7**	**58**	**8/52**	**74.9**

RECEIVING

	NO.	YDS.	AVG.	LG	TD
Byars	10	109	10.9	35	1
Kirby	9	75	8.3	15t	1
Banks	6	102	17.0	34	0
K. Jackson	6	97	16.2	25	1
Ingram	5	80	16.0	42	0
Parmalee	5	35	7.0	11	0
Fryar	4	98	24.5	59	0
Martin	4	108	27.0	43t	1
M. Williams	4	60	15.0	37	0
McDuffie	3	43	14.3	16	0
Miller	2	36	18.0	26t	1
Saxon	2	28	14.0	21	0
Smith	2	21	10.5	15	0
Bell	2	15	7.5	8	0
Higgs	2	15	7.5	12	0
McGill	1	47	47.0	47	0
Baty	1	7	7.0	7	0
Dellenbach	1	3	3.0	3	0
DOLPHINS	**69**	**979**	**14.2**	**59**	**5**
OPPONENTS	**92**	**1111**	**12.1**	**58**	**9**

INTERCEPTIONS

	NO.	YDS.	AVG.	LG	TD
Holt	2	50	25.0	37t	1
Harden	2	11	5.5	11	0
V. Jackson	1	8	8.0	8	0
Brown	1	0	0.0	0	0
Oliver	1	3	3.0	3	0
DOLPHINS	**7**	**78**	**11.1**	**37**	**1**
OPPONENTS	**3**	**34**	**11.3**	**26**	**0**

PUNTING

	NO.	YDS.	AVG.	TB	IN 20	LG	BLK
Hatcher	15	646	43.1	0	5	59	0
Roby	7	312	44.6	0	1	57	0
DOLPHINS	**22**	**958**	**43.5**	**0**	**6**	**59**	**0**
OPPONENTS	**20**	**872**	**43.6**	**1**	**6**	**62**	**0**

PUNT RETURNS

	NO.	FC	YDS.	AVG.	LG	TD
McDuffie	9	4	53	5.9	11	0
Miller	4	1	17	4.3	12	0
DOLPHINS	**13**	**5**	**70**	**5.4**	**12**	**0**
OPPONENTS	**14**	**7**	**116**	**8.3**	**21**	**0**

KICKOFF RETURNS

	NO.	YDS.	AVG.	LG	TD
McDuffie	7	225	32.1	90t	1
M. Williams	4	80	20.0	23	0
Kirby	2	49	24.5	34	0
Parmalee	1	15	15.0	15	0
DOLPHINS	**14**	**369**	**26.4**	**90t**	**1**
OPPONENTS	**20**	**437**	**21.9**	**42**	**0**

FIELD GOALS

	1-19	20-29	30-39	40-49	50+	TOTALS
Stoyanovich	0/0	4/4	1/2	3/3	0/0	8/9
DOLPHINS	**0/0**	**4/4**	**1/2**	**3/3**	**0/0**	**8/9**
OPPONENTS	**0/0**	**1/1**	**4/4**	**1/1**	**0/0**	**6/6**

SCORING

	TDR	TDP	TDRt	PAT	FG	S	TP
Stoyanovich	0	0	0	9/9	8/9	0	33
Kirby	2	1	0	0/0	0/0	0	18
Byars	0	1	0	0/0	0/0	0	6
Craver	1	0	0	0/0	0/0	0	6
Holt	0	0	1	0/0	0/0	0	6
K. Jackson	0	1	0	0/0	0/0	0	6
McDuffie	0	0	1	0/0	0/0	0	6
Martin	0	1	0	0/0	0/0	0	6
Miller	0	1	0	0/0	0/0	0	6
Kirchoff	0	0	0	1/1	0/0	0	1
DOLPHINS	**3**	**5**	**2**	**10/10**	**8/9**	**0**	**94**
OPPONENTS	**1**	**9**	**0**	**10/10**	**6/6**	**0**	**88**

SACKS

Coleman 2.0, Cox 1.0, Cross 1.0, Griggs 1.0, Hochertz 1.0, Hunter 1.0, Merritt 1.0

DOLPHINS 8.0, OPPONENTS 6.0

1993 DOLPHINS PRESEASON GAME SUMMARIES

PRESEASON GAME 1

DOLPHINS 28, ATLANTA 27
August 6, 1993

Georgia Dome
Atlanta, GA

Miami top draft choices O.J. McDuffie and Terry Kirby both scored touchdowns to help lead the Miami Dolphins to a 28-27 win over the Atlanta Falcons before a crowd of 51,798 at the Georgia Dome. The win improved Miami's record to 15-13 in preseason openers. The Dolphins won the opening preseason contest in 1992 with a 22-21 triumph over the Washington Redskins and have posted wins in back-to-back preseason openers for the first time since a four-year preseason opener winning streak from 1979-82. The game marked Miami's first contest of any kind (preseason, regular season or postseason) in the Georgia Dome. Overall, it was the Dolphins' first trip into Atlanta for a preseason game since August 30, 1985, when the Falcons earned a 19-17 win at Fulton-County Stadium. Atlanta jumped out to an early 14-0 lead as quarterback Chris Miller tossed a pair of touchdown passes to Michael Haynes (five yards) and Eric Dickerson (13 yards). The key play on the first touchdown drive was a 58-yard completion to Haynes to set the ball at Miami's five-yard line. The Dolphins closed the score to 14-7 later in the quarter as Dan Marino connected with wide receiver Irving Fryar with a 59-yard hook-up to bring the ball to Atlanta's four-yard line and setup a one-yard score by Aaron Craver. Miami tied the contest early in the second period as Marino combined with fullback Keith Byars on a four-yard touchdown. The Falcons regained the lead at 17-14 as Norm Johnson booted a 33-yard field goal. However, the Dolphins came right back to take a 21-17 lead on the ensuing kickoff as McDuffie raced 90 yards to the endzone on the kickoff return. It was the first kickoff return for a touchdown by the Dolphins since October 1, 1989, when Marc Logan galloped 97 yards at the Houston Oilers. Atlanta closed the first half scoring as Johnson converted a 30-yard field goal to bring the score to 21-20. The Dolphins scored the only points of the third quarter as Kirby went off left guard for a four-yard touchdown run. Kirby was the workhorse on the 12-play, 78-yard drive as he rushed seven times for 47 yards and caught one pass for two yards. Atlanta closed the scoring with just :52 left in regulation as Bobby Hebert threw a seven-yard touchdown to David Mims. The Falcons then attempted an on-side kick which bounced out of bounds and the Dolphins ran out the game clock.

MIAMI	7	14	7	0	–	28
ATLANTA	14	6	0	7	–	27

A	–	Haynes, 5 pass from Miller (Johnson kick)	3/63	1 - 2:19
A	–	Dickerson, 13 pass from Miller (Johnson kick)	3/54	1 - 5:04
M	–	Craver, 1 run (Stoyanovich kick)	3/63	1 - 10:10
M	–	Byars, 4 pass from Marino (Stoyanovich kick)	8/70	2 - 1:53
A	–	FG Johnson 33	6/61	2 - 7:15
M	–	McDuffie, 90 kickoff return (Stoyanovich kick)		2 - 7:30
A	–	FG Johnson 30	14/63	2 - 14:10
M	–	Kirby, 4 run (Stoyanovich kick)	12/78	3 - 12:05
A	–	Mims, 7 pass from Hebert (Johnson kick)	15/79	4 - 14:08

ATT. – 51,798

	Miami	**Atlanta**
First Downs/Total-Rush.-Pass.-Pen.	18-8-9-1	25-9-14-2
Total Yards-Plays-Average	352-55-6.4	486-76-6.4
Rushes-Yards-Average	32-144-4.5	29-136-4.7
Net Yards Passing-Times Thrown-Yards Lost	208-1-5	350-1-4
Passes Attempted-Completed-Intercepted	22-12-1	46-28-1
Punts/Number-Average	4-38.3	3-47.3
Penalties/Number-Yards	6-53	5-40
Fumbles/Number-Lost	1-1	2-2

INDIVIDUAL STATISTICS

RUSHING - Miami: Kirby 10-65, Craver 11-60, Parmalee 7-10, Pederson 1-6, Byars 1-5, Mitchell 1-(-1), C. Smith 1-(-1).
Atlanta: Moore 8-49, Pegram 10-43, Hebert 5-31, Pritchard 1-7, Miller 1-5, Dickerson 4-1.

PASSING - Miami: Marino 11-6-1, 160 yards, 1 TD; Mitchell 8-4-0, 31 yards, 0 TDs; Pederson 3-2-0, 22 yards, 0 TDs. Atlanta: Miller 7-5-0, 117 yards, 2 TDs; Hebert 39-23-1, 237 yards, 1 TD.

RECEIVING - Miami: Byars 2-16, M. Williams 2-14, Fryar 1-59, Ingram 1-42, Martin 1-36, C. Smith 1-15, McDuffie 1-12, Miller 1-10, K. Jackson 1-7,

Kirby 1-2.
Atlanta: Haynes 6-147, Phillips 5-42, Moore 4-41, Jones 4-21, Hill 2-35, Baker 2-24, Mims 2-16, Dickerson 1-13, Pritchard 1-8, Hartley 1-7.
INTERCEPTIONS - Miami: Holt 1-13.
Atlanta: Pickens 1-26.
SACKS - Miami: Hochertz 1.
Atlanta: Mitchell 1.

PRESEASON GAME 2

DOLPHINS 19, WASHINGTON 10 — **Joe Robbie Stadium**
August 14, 1993 — **Miami, FL**

The Dolphins' defense forced seven turnovers (five interceptions and two fumble recoveries) and kicker Pete Stoyanovich booted four field goals to lead Miami to a 19-10 win over the Washington Redskins before a crowd of 49,896 at Joe Robbie Stadium. Overall, Miami's defensive effort included five INTs (including a 37-yard interception return for touchdown by CB Issiac Holt and a pair of INTs by S Bobby Harden), three sacks and two fumble recoveries. Washington's 15 drives ended in five interceptions, five punts, two lost fumbles, a missed field goal attempt, a touchdown and a field goal. The win improved Miami's record to 2-0 in the preseason. It marked the team's first 2-0 start to a preseason since 1984 when the Dolphins opened with a 3-0 preseason record. The Redskins opened the scoring on their first drive as Brian Mitchell ran up the middle for a three-yard touchdown to take a 7-0 lead. On Washington's next possession, quarterback Mark Rypien was intercepted by Louis Oliver to give Miami the ball on the Skins' 39-yard line. Miami narrowed the deficit to 7-3 as Stoyanovich booted a 37-yard field goal to close the first quarter scoring. Washington had a chance to increase its lead early in the second quarter, however running back Brian Mitchell fumbled out of the endzone on a first-and-goal play from Miami's one-yard line and the Dolphins regained possession of the ball on the Redskins' 20-yard line. Miami closed the first half scoring as Vestee Jackson intercepted a Cary Conklin pass to setup a 46-yard field goal from Stoyanovich and the Dolphins trailed 7-6 at the half. Miami took a 9-7 lead early in the third quarter on Stoyanovich's 29-yard field goal. However, the Redskins came back to lead 10-9 as Chip Lohmiller booted a 40-yard field goal in the final period. Miami retook the lead at 12-10 as reserve quarterback Troy Taylor directed an 11-play, 74-yard drive which led to a 24-yard field goal by Stoyanovich. The Dolphins scored the final points of the game as Holt intercepted a Chris Hakel pass and returned the ball for a 37-yard touchdown.

WASHINGTON	7	0	0	3	–	10
MIAMI	3	3	3	10	–	19

W –	Mitchell, 3 run (Lohmiller kick)	12/54	1 - 8:11
M –	FG Stoyanovich 37	5/19	1 - 12:44
M –	FG Stoyanovich 46	4/-6	2 - 7:35
M –	FG Stoyanovich 29	6/32	3 - 5:24
W –	FG Lohmiller 40	12/58	4 - 6:35
M –	FG Stoyanovich 24	11/74	4 - 12:39
M –	Holt, 37 interception return (Stoyanovich kick)		4 - 13:02

ATT. – 49,896

	Washington	**Miami**
First Downs/Total-Rush.-Pass.-Pen.	17-6-9-2	10-4-5-1
Total Yards-Plays-Average	265-67-4.0	233-56-4.2
Rushes-Yards-Average	28-122-4.4	20-92-4.6
Net Yards Passing-Times Thrown-Yards Lost	143-3-20	141-2-11
Passes Attempted-Completed-Intercepted	36-15-5	34-15-1
Punts/Number-Average	5-39.6	7-49.1
Penalties/Number-Yards	8-73	11-78
Fumbles/Number-Lost	3-2	3-1

INDIVIDUAL STATISTICS

RUSHING - Miami: Kirby 7-69, Taylor 3-18, Saxon 1-5, Higgs 3-3, Parmalee 5-(-1), Mitchell 1-(-1).
Washington: Brooks 10-45, Mitchell 10-39, Ervins 5-35, Byner 3-3.
PASSING - Miami: Marino 9-5-0, 28 yards, 0 TDs; Mitchell 18-4-1, 42 yards, 0 TDs; Taylor 7-6-0, 82 yards, 0 TDs.
Washington: Rypien 11-8-1, 90 yards, 0 TDs; Conklin 14-5-1, 44 yards, 0 TDs; Hakel 11-2-3, 29 yards, 0 TDs.
RECEIVING - Miami: Byars 4-23, McDuffie 2-31, K. Bell 2-15, Parmalee 2-15, M. Williams 1-37, Fryar 1-13, Kirby 1-12, Higgs 1-3, Ingram 1-3.
Washington: Howard 5-87, Sanders 3-29, Harry 1-14, Wycheck 1-12, Byner 1-7, Mitchell 1-5, Orr 1-4, Stock 1-4, Ervins 1-1.
INTERCEPTIONS - Miami: Harden 2-11, Holt 1-37, V. Jackson 1-8, Oliver 1-3.
Washington: Eilers 1-6.

SACKS - Miami: Coleman 1, Cross 1, Merritt 1,
Washington: Noga 1, Wilson 1.

PRESEASON GAME 3

DENVER 34, DOLPHINS 24 — **Mile High Stadium**
August 20, 1993 — **Denver, CO**

The Miami Dolphins dropped a 34-24 decision in a preseason contest to the Denver Broncos before a crowd of 59,383 at Mile High Stadium and a national television audience. The game was broadcast nationally on NBC-TV. It marked the fourth consecutive year that the two teams battled in the preseason in a game that was seen nationally. Miami's 17-16 win over Denver on August 25, 1990, at Joe Robbie Stadium was seen on the TNT cable network; Denver's 21-13 win over Miami on August 19, 1991, at Mile High Stadium was seen on ABC-TV and Miami's 31-17 win on August 15, 1992, at Berlin's Olympic Stadium was seen on NBC-TV. The Dolphins opened the scoring late in the first quarter as Dan Marino connected with tight end Keith Jackson with a six-yard scoring toss. The key play in the seven-play, 65-yard drive was a 17-yard completion to wide receiver Mark Ingram on a third-and-seven play from Miami's 38-yard line. The Broncos had a chance to tie the game early in the second quarter, however John Elway fumbled the ball on Miami's one-yard line and the ball was recovered defensive tackle Larry Webster. Denver came back to tie the score at 7-7 in the second period as Elway threw 12-yard touchdown pass to tight end Shannon Sharpe. The Broncos took a 10-7 lead later in the quarter as kicker Jason Elam booted a 35-yard field goal. Miami tied the score at 10-10 with just five seconds left in the half on a 21-yard field goal by Pete Stoyanovich. The Broncos opened the second half scoring on their first drive as Elway threw a 35-yard touchdown to Arthur Marshall to give Denver a 17-10 lead. Elway threw his third touchdown pass of the game later in the quarter as he connected with running back Glyn Milburn on a 23-yard score. Miami closed the score to 24-17 later in the third stanza as reserve quarterback Scott Mitchell hit on a 43-yard scoring bomb to wide receiver Tony Martin. However, Denver came back to take a 34-17 lead as back-up quarterback Tommy Maddox threw 39 yards to wide receiver Tony Kimbrough for a score and Elam connected on a 32-yard field goal. The Dolphins closed the scoring at 34-24 as Mitchell threw his second touchdown of the game with a 26-yard pass to wide receiver Scott Miller.

MIAMI	7	3	7	7	–	24
DENVER	0	10	14	10	–	34

M	–	K. Jackson, 6 pass from Marino (Stoyanovich kick)	7/65	1 - 10:31
D	–	Sharpe, 12 pass from Elway (Elam kick)	6/70	2 - 10:45
D	–	FG Elam 35	6/52	2 - 12:43
M	–	FG Stoyanovich 21	11/77	2 - 14:55
D	–	Marshall, 35 pass from Elway (Elam kick	6/74	3 - 1:45
D	–	Milburn, 23 pass from Elway (Elam kick)	6/42	3 - 4:50
M	–	Martin, 43 pass from Mitchell (Stoyanovich kick)	4/61	3 - 9:35
D	–	Kimbrough, 29 pass from Maddox (Elam kick)	1/39	4 - 1:02
D	–	FG Elam 32	12/61	4 - 8:35
M	–	Miller, 26 pass from Mitchell (Kirchoff kick)	9/93	4 - 12:12

ATT. – 59,383

	Miami	**Denver**
First Downs/Total-Rush.-Pass.-Pen.	21-5-15-1	22-7-12-3
Total Yards-Plays-Average	461-73-6.3	437-77-5.7
Rushes-Yards-Average	25-90-3.6	31-88-2.8
Net Yards Passing-Times Thrown-Yards Lost	371-2-4	349-2-8
Passes Attempted-Completed-Intercepted	46-22-1	44-24-0
Punts/Number-Average	8-42.1	7-44.0
Penalties/Number-Yards	10-70	7-55
Fumbles/Number-Lost	4-1	3-2

INDIVIDUAL STATISTICS

RUSHING - Miami: Higgs 10-39, Parmalee 5-19, Kirby 5-18, Mitchell 2-6, Byars 1-5, Saxon 1-3, Marino 1-0.
Denver: Milburn 3-22, Elway 3-21, Lynn 7-11, Perez 1-11, Lewis 7-10, Rivers 3-6, Bernstine 4-4, Drummond 3-3.

PASSING - Miami: Marino 22-12-0, 165 yards, 1 TD; Mitchell 22-9-1, 163 yards, 2 TDs; Pederson 2-1-0, 47 yards, 0 TDs.
Denver: Elway 30-16-0, 234 yards, 3 TDs; Maddox 8-4-0, 74 yards, 1 TD; Perez 5-3-0, 34 yards, 0 TDs; Moore 1-1-0, 15 yards, 0 TDs.

RECEIVING - Miami: Byars 3-54, K. Jackson 3-46, Ingram 3-35, Parmalee 3-20, Martin 2-55, Banks 2-53, McGill 1-47, Miller 1-26, Saxon 1-21, M. Williams 1-9, C. Smith 1-6, Dellenbach 1-3.
Denver: Sharpe 6-88, Milburn 3-56, Bernstine 3-26, Marshall 2-47, Williams 2-28, Evans 2-18, Kimbrough 1-39, Taylor 1-17, Lynn 1-12,

Russell 1-11, Drummond 1-9, Glover 1-6.
INTERCEPTIONS - Miami: None.
Denver: Hall 1-2.
SACKS - Miami: Griggs 1, Hunter 1.
Denver: Dronett 1, Dronzdov 1

PRESEASON GAME 4

DOLPHINS 23, N.Y. GIANTS 17 — **Joe Robbie Stadium**
August 28, 1993 — **Miami, FL**

Rookie running back Terry Kirby scored a pair of touchdowns and kicker Pete Stoyanovich booted three field goals to lead the Miami Dolphins to a 23-17 win over the New York Giants in the preseason finale for both teams before a Joe Robbie Stadium crowd of 43,233. With the win, Miami closed the preseason with a 3-1 record for a winning percentage of .750. It was the Dolphins' best preseason winning percentage since 1984 when the team also finished with a 3-1 mark. In addition, Miami posted a winning record for the third consecutive preseason (also 3-2 in 1991 and '92) which marked the first time since a ten-year streak (1973-82) that the Dolphins would have three-or-more straight preseasons with a winning record. In the contest, Miami scored the only points of the first quarter as Kirby rushed up the middle for a one-yard touchdown. Kirby provided two key plays on the drive as he converted on a pair of third down attempts. First, Kirby caught an eight yard pass from Dan Marino on a third-and-three play and later rushed for six yards on a third-and-five play. The Giants closed the first half scoring at 7-3 on a 20-yard field goal by Matt Bahr. Miami opened the second half scoring as Kirby combined with Marino on a 15-yard touchdown pass. Kirby once again provided a key play in a scoring drive as he rushed for seven yards on a third-and-two play to keep the drive going. The Giants narrowed the deficit to 14-10 early in the final period as reserve quarterback Dave Brown threw a five-yard scoring strike to Keith Crawford. However, the Dolphins rebounded to score on three straight field goals (43, 28 and 45 yards) from Stoyanovich to up the lead to 23-10. The Giants closed the scoring with a 14-yard pass from Brown to Crawford with no time left on the clock.

N.Y. GIANTS	**0**	**3**	**0**	**14**	**–**	**17**
MIAMI	**7**	**0**	**7**	**9**	**–**	**23**

M –	Kirby, 1 run (Stoyanovich kick)	11/69	1 - 9:12
NY –	FG Bahr 20	12/54	2 - 14:40
M –	Kirby, 15 pass from Marino (Stoyanovich kick)	10/98	3 - 10:37
NY –	Crawford, 5 pass from Brown (Bahr kick)	10/49	4 - 3:53
M –	FG Stoyanovich 43	10/52	4 - 9:27
M –	FG Stoyanovich 28	4/7	4 - 11:17
M –	FG Stoyanovich 45	4/-8	4 - 12:53
NY –	Crawford, 14 pass from Brown (Bahr kick)	11/77	4 - 15:00

ATT. – 43,233

	N.Y. Giants	**Miami**
First Downs/Total-Rush.-Pass.-Pen.	21-4-17-0	22-5-14-3
Total Yards-Plays-Average	298-71-4.2	306-65-4.7
Rushes-Yards-Average	25-81-3.2	25-72-2.9
Net Yards Passing-Times Thrown-Yards Lost	217-2-20	234-1-5
Passes Attempted-Completed-Intercepted	44-25-1	39-20-0
Punts/Number-Average	5-44.8	3-41.3
Penalties/Number-Yards	11-91	4-25
Fumbles/Number-Lost	2-1	1-0

INDIVIDUAL STATISTICS

RUSHING - Miami: Higgs 10-42, Kirby 6-17, Parmalee 7-10, Byars 2-3.
N.Y. Giants: Hampton 14-45, Tillman 4-14, Brown 2-8, Bunch 2-7, Anderson 2-5, Meggett 1-2.
PASSING - Miami: Marino 29-15-0, 189 yards, 1 TD; Mitchell 10-5-0, 50 yards, 0 TDs.
N.Y. Giants: Simms 21-13-1, 111 yards, 0 TDs; Brown 23-12-0, 111 yards, 0 TDs.
RECEIVING - Miami: Kirby 7-61, Banks 4-49, K. Jackson 2-44, Fryar 2-26, Martin 1-17, Byars 1-16, Higgs 1-12, Baty 1-7, Saxon 1-7.
N.Y. Giants: Jackson 5-61, Calloway 5-46, Sherrard 4-26, Meggett 3-35, Crawford 2-19, Hampton 2-18, McCaffrey 1-13, Tillman 1-9, Cross 1-8, Weir 1-2.
INTERCEPTIONS - Miami: Brown 1-13.
N.Y. Giants: None.
SACKS - Miami: Cox 1, Coleman 1.
N.Y. Giants: Miller 1.

ALL-TIME PRESEASON RESULTS

1966 (0-4)

DATE	SITE	ATT.	SCORE
8/6	at San Diego	25,712	San Diego 38, Miami 10
8/12	at Miami	36,366	Kansas City 33, Miami 0
8/20	at Jacksonville	11,000	N.Y. Jets 31, Miami 14
8/24	at Memphis	18,442	Denver 28, Miami 16

1967 (2-3)

DATE	SITE	ATT.	SCORE
7/29	at Akron	7,000	Miami 19, Denver 2
8/5	at Memphis	21,200	Miami 10, Buffalo 7
8/12	at Miami	35,871	San Diego 20, Miami 19
8/19	at Miami	50,822	Atlanta 27, Miami 17
9/2	at Charleston	11,214	New Orleans 20, Miami 17

1968 (2-2-1)

DATE	SITE	ATT.	SCORE
8/11	at Rochester	12,000	Miami 28, Buffalo 28
8/17	at Miami	41,909	Miami 23, Philadelphia 7
8/23	at Jacksonville	15,003	Boston 19, Miami 17
8/31	at Miami	63,202	Baltimore 22, Miami 13
9/7	at Miami	31,014	Miami 19, Atlanta 13

1969 (1-5)

DATE	SITE	ATT.	SCORE
8/2	at Tampa	32,932	Minnesota 45, Miami 10
8/9	at Miami	49,592	Chicago 16, Miami 10
8/16	at Miami	31,663	Philadelphia 14, Miami 10
8/23	at Cincinnati	24,127	Cincinnati 28, Miami 21
8/30	at Miami	52,680	Baltimore 23, Miami 10
9/6	at Birmingham	10,700	Miami 13, Boston 0

1970 (4-2)

DATE	SITE	ATT.	SCORE
8/8	at Jacksonville	11,800	Miami 16, Pittsburgh 10
8/15	at Miami	56,739	Miami 20, Cincinnati 10
8/22	at Miami	52,812	Miami 17, San Francisco 7
8/29	at Miami	73,533	Miami 20, Baltimore 13
9/5	at Tampa	32,601	Washington 26, Miami 21
9/12	at Miami	43,714	Atlanta 20, Miami 17

1971 (2-3-1)

DATE	SITE	ATT.	SCORE
8/7	at Miami	64,005	Cincinnati 27, Miami 10
8/13	at Miami	57,008	Miami 17, San Francisco 17
8/21	at Milwaukee	46,464	Green Bay 10, Miami 7
8/28	at Miami	59,567	Miami 28, Detroit 24
9/4	at Miami	57,173	Miami 27, Washington 10
9/11	at Minnesota	45,880	Minnesota 24, Miami 0

1972 (3-3)

DATE	SITE	ATT.	SCORE
8/5	at Detroit	53,194	Detroit 31, Miami 23
8/12	at Miami	73,525	Green Bay 14, Miami 13
8/19	at Cincinnati	55,808	Miami 35, Cincinnati 17
8/25	at Miami	73,470	Miami 24, Atlanta 10
8/31	at Washington	52,098	Washington 27, Miami 24
9/10	at Miami	75,826	Miami 21, Minnesota 19

1973 (4-2-1)

DATE	SITE	ATT.	SCORE
7/27	at Chicago	54,103	Miami 14, College All-Stars 3
8/4	at Miami	78,091	Miami 14, Cincinnati 13
8/11	at Miami	78,112	Miami 14, New Orleans 13
8/18	at Miami	78,590	Miami 9, Chicago 9
8/24	at Miami	78,618	Miami 17, Los Angeles 14
8/31	at Minnesota	45,894	Minnesota 20, Miami 17
9/6	at Dallas	58,656	Dallas 26, Miami 23

1974 (4-2)

DATE	SITE	ATT.	SCORE
8/2	at Cincinnati	37,925	Cincinnati 19, Miami 13
8/10	at Miami	55,073	Miami 45, New Orleans 20
8/19	at Miami	67,963	Miami 21, Minnesota 9
8/24	at Los Angeles	64,663	Los Angeles 31, Miami 13
8/30	at Miami	54,666	Miami 21, Green Bay 10
9/7	at Chicago	55,093	Miami 30, Chicago 7

1975 (5-1)

DATE	SITE	ATT.	SCORE
8/9	at Miami	55,567	Miami 7, Cincinnati 3
8/16	at Miami	52,923	Miami 20, Detroit 14
8/23	at New Orleans	59,646	Miami 20, New Orleans 10
9/1	at Minnesota	47,544	Minnesota 20, Miami 7
9/6	at Miami	51,861	Miami 21, Chicago 10
9/13	at Miami	52,835	Miami 31, N.Y. Giants 13

1976 (6-0)

DATE	SITE	ATT.	SCORE
7/31	at Miami	50,469	Miami 16, Minnesota 3
8/8	at Detroit	53,036	Miami 30, Detroit 21
8/14	at Miami	51,869	Miami 24, Philadelphia 16
8/21	at Tampa Bay	67,466	Miami 28, Tampa Bay 21
8/28	at Houston	43,146	Miami 10, Houston 6
9/4	at New Orleans	63,950	Miami 20, New Orleans 7

1977 (4-2)

DATE	SITE	ATT.	SCORE
8/6	at Tampa Bay	62,056	Miami 13, Tampa Bay 7
8/13	at Miami	43,282	Miami 27, Washington 15
8/20	at Dallas	57,482	Miami 20, Dallas 14
8/26	at Minnesota	47,678	Minnesota 33, Miami 7
9/3	at Miami	38,235	New Orleans 17, Miami 10
9/11	at N.Y. Giants	51,561	Miami 27, N.Y. Giants 21

1978 (4-1)

DATE	SITE	ATT.	SCORE
7/29	at Canton	18,355	Philadelphia 17, Miami 3
8/5	at Miami	45,068	Miami 28, St. Louis 7
8/12	at New Orleans	53,602	Miami 31, New Orleans 17
8/18	at Miami	52,851	Miami 30, Minnesota 22
8/25	at Tampa Bay	70,321	Miami 24, Tampa Bay 20

1979 (4-0)

DATE	SITE	ATT.	SCORE
8/3	at Miami	46,130	Miami 14, New Orleans 7
8/11	at Tampa Bay	70,631	Miami 13, Tampa Bay 7
8/18	at Minnesota	47,696	Miami 21, Minnesota 10
8/24	at Miami	47,951	Miami 14, Philadelphia 13

1980 (3-1)

DATE	SITE	ATT.	SCORE
8/10	at Miami	41,345	Miami 17, Detroit 7
8/18	at Seattle	63,757	Miami 24, Seattle 7
8/23	at Miami	41,986	Minnesota 17, Miami 10
8/29	at New Orleans	51,473	Miami 20, New Orleans 0

1981 (4-0)

DATE	SITE	ATT.	SCORE
8/8	at Minnesota	47,596	Miami 20, Minnesota 6
8/15	at Miami	41,502	Miami 24, Denver 14
8/22	at Detroit	54,676	Miami 31, Detroit 27
8/28	at Miami	41,290	Miami 31, Kansas City 7

1982 (2 -1-1)

DATE	SITE	ATT.	SCORE
8/14	at Miami	45,681	Miami 24, Washington 7
8/21	at Denver	74,465	Denver 17, Miami 14
8/28	at Kansas City	42,403	Miami 17, Kansas City 17 (OT)
9/3	at Miami	46,257	Miami 16, N Y. Giants 13

1983 (2-2)

DATE	SITE	ATT.	SCORE
8/6	at Dallas	46,826	Dallas 20, Miami 17
8/13	at Miami	38,735	New Orleans 19, Miami 17
8/19	at Washington	54,750	Miami 38, Washington 7
8/26	at N.Y. Giants	58,732	Miami 24, N.Y. Giants 3

1984 (3-1)

DATE	SITE	ATT.	SCORE
8/4	at Miami	37,559	Miami 24, Indianapolis 3
8/11	at Minnesota	54,003	Miami 27, Minnesota 7
8/19	at L.A. Raiders	40,099	Miami 29, L.A.Raiders 23
8/24	at Tampa Bay	53,023	Tampa Bay 14, Miami 13

1985 (2-2)

DATE	SITE	ATT.	SCORE
8/10	at Miami	41,129	Minnesota 16, Miami 13 (OT)
8/17	at Miami	37,557	Miami 27, Buffalo 17
8/24	at L.A. Raiders	45,733	Miami 23, L.A. Raiders 17
8/30	at Atlanta	32,768	Atlanta 19, Miami 17

1986 (2-2)

DATE	SITE	ATT.	SCORE
8/9	at Minnesota	52,865	Minnesota 30, Miami 16
8/15	at Miami	50,815	Cleveland 17, Miami 10
8/23	at Philadelphia	51,635	Miami 20, Philadelphia 15
8/29	at Miami	45,766	Miami 21, Tampa Bay 3

1987 (2-2)

DATE	SITE	ATT.	SCORE
8/16	at Miami	63,451	Chicago 10, Miami 3
8/24	at Denver	74,288	Denver 31, Miami 28
8/29	at Philadelphia	38,728	Miami 35, Philadelphia 3
9/4	at Miami	66,236	Miami 34, Buffalo 20

1988 (2-3)

DATE	SITE	ATT.	SCORE
7/31	at London	70,535	Miami 27, San Francisco 21
8/6	at Chicago	60,386	Chicago 20, Miami 17
8/13	at Miami	51,270	Washington 27, Miami 10
8/19	at Miami	49,795	Miami 16, Denver 13 (OT)
8/26	at Minnesota	51,463	Minnesota 24, Miami 17

1989 (0-4)

DATE	SITE	ATT.	SCORE
8/14	at Miami	51,085	Chicago 28, Miami 20
8/19	at Jacksonville	56,712	Houston 26, Miami 10
8/25	at Washington	51,438	Washington 35, Miami 21
9/2	at Miami	41,748	Philadelphia 20, Miami 10

1990 (1-3)

DATE	SITE	ATT.	SCORE
8/11	at Chicago	56,449	Chicago 10, Miami 6
8/18	at Philadelphia	52,404	Philadelphia 23, Miami 14
8/25	at Miami	44,897	Miami 17, Denver 16
8/31	at Miami	44,689	Minnesota 20, Miami 17

1991 (3-2)

DATE	SITE	ATT.	SCORE
7/26	at Miami	49,939	Chicago 6, Miami 0
8/4	at Tokyo	51,122	Miami 19, L.A. Raiders 17
8/10	at Tampa Bay	51,387	Miami 29, Tampa Bay 13
8/19	at Denver	72,555	Denver 21, Miami 13
8/24	at Miami	44,099	Miami 28, New Orleans 24

1992 (3-2)

DATE	SITE	ATT.	SCORE
8/1	at Orlando	63,100	Miami 22, Washington 21
8/7	at Miami	50,803	Dallas 27, Miami 24
8/16	at Berlin	60,813	Miami 31, Denver 27
8/22	at Miami	42,136	Miami 22, Tampa Bay 7
8/27	at Baltimore	60,021	New Orleans 17, Miami 3

1993 (3-1)

DATE	SITE	ATT.	SCORE
8/7	at Atlanta	51,798	Miami 28, Atlanta 27
8/14	at Miami	49,896	Miami 19, Washington 10
8/20	at Denver	59,393	Denver 34, Miami 24
8/28	at Miami	43,233	Miami 23, N.Y. Giants 17

YEAR-BY-YEAR SCORES

● local TV blackout lifted

1966: Won 3, Lost 11 — Head Coach: George Wilson
Fourth (tied) - Eastern Division

				PAID	ANNOUNCE
9/2	OAKLAND	L	14-23	25,188	26,776
9/9	NEW YORK JETS	L	14-19	33,650	34,402
9/18	at Buffalo	L	24-58	37,176	37,546
10/2	at San Diego	L	10-44	26,451	26,444
10/9	at Oakland	L	10-21	28,863	30,787
10/16	DENVER	W	24-7	22,191	23,393
10/23	at Houston	W	20-13	21,999	23,173
11/6	BUFFALO	L	0-29	36,685	37,177
11/13	at Kansas City	L	16-34	33,733	34,063
11/20	at New York Jets	L	13-30	57,092	58,664
11/27	BOSTON	L	14-20	22,480	22,754
12/4	at Denver	L	7-17	32,116	32,592
12/11	KANSAS CITY	L	18-19	19,387	17,881
12/18	HOUSTON	W	29-28	19,274	20,045
				416,285	**425,697**

1967: Won 4, Lost 10 — Head Coach: George Wilson
Third (tied) - Eastern Division

				PAID	ANNOUNCE
9/17	DENVER	W	35-21	29,072	29,381
9/24	KANSAS CITY	L	0-24	33,280	36,272
10/1	at New York Jets	L	7-29	59,433	61,240
10/8	at Kansas City	L	0-41	42,920	45,291
10/15	at Boston	L	10-41	17,859	23,955
10/22	NEW YORK JETS	L	14-33	28,392	30,049
11/5	at Buffalo	L	13-35	30,950	31,622
11/12	at San Diego	L	0-24	32,395	34,761
11/19	at Oakland	L	17-31	33,753	37,295
11/26	BUFFALO	W	17-14	24,357	27,050
12/3	at Houston	L	14-17	21,865	20,979
12/10	SAN DIEGO	W	41-24	23,032	23,007
12/17	BOSTON	W	41-32	22,079	25,969
12/23	HOUSTON	L	10-41	29,628	31,121
				429,015	**457,992**

1968: Won 5, Lost 8, Tied 1 — Head Coach: George Wilson
Third - Eastern Division

				PAID	ANNOUNCE
9/14	HOUSTON	L	10-24	38,097	40,067
9/21	OAKLAND	L	21-47	28,751	30,021
9/28	KANSAS CITY	L	3-48	27,732	28,501
10/6	at Houston	W	24-7	35,424	36,109
10/12	BUFFALO	T	14-14	28,653	28,559
10/20	at Cincinnati	W	24-22	25,076	25,936
10/27	at Denver	L	14-21	43,411	44,115
11/3	at San Diego	L	28-34	31,686	37,281
11/10	at Buffalo	W	21-17	28,399	28,759
11/17	CINCINNATI	L	21-38	30,304	31,747
11/24	at Boston	W	34-10	13,646	18,305
12/1	at New York Jets	L	17-35	60,207	61,766
12/8	BOSTON	W	38-7	24,902	24,242
12/15	NEW YORK JETS	L	7-31	31,302	32,843
				447,590	**468,251**

1969: Won 3, Lost 10, Tied 1 — Head Coach: George Wilson
Fifth - Eastern Division

				PAID	ANNOUNCE
9/14	at Cincinnati	L	21-27	24,487	25,335
9/20	at Oakland	L	17-20	48,477	50,277
9/28	at Houston	L	10-22	40,387	41,086
10/4	OAKLAND	T	20-20	32,668	35,614
10/11	SAN DIEGO	L	14-21	33,073	34,585
10/19	at Kansas City	L	10-17	47,038	49,809

10/26	BUFFALO	W	24-6	39,194	39,837
11/2	at New York Jets	L	31-34	60,793	61,761
11/9	at Boston	W	17-16	10,665	8,374
11/16	at Buffalo	L	3-28	32,344	32,868
11/23	HOUSTON	L	7-32	27,114	27,218
11/30	Boston (at Tampa)	L	23-38	27,179	32,121
12/7	DENVER	W	27-24	24,972	25,332
12/14	NEW YORK JETS	L	9-27	42,148	48,108
				490,539	**512,325**

1970: Won 10, Lost 4 — **Head Coach: Don Shula**
Second - Eastern Division

				PAID	ANNOUNCE
9/20	at Boston	L	14-27	27,265	32,607
9/27	at Houston	W	20-10	38,779	39,840
10/3	OAKLAND	W	20-13	54,412	57,140
10/10	at New York Jets	W	20-6	61,801	62,712
10/18	at Buffalo	W	33-14	40,820	41,312
10/25	CLEVELAND	L	0-28	70,872	75,313
11/1	at Baltimore	L	0-35	59,305	60,240
11/8	at Philadelphia	L	17-24	53,149	58,171
11/15	NEW ORLEANS	W	21-10	41,557	42,866
11/22	BALTIMORE	W	34-17	63,362	67,699
11/30	at Atlanta	W	20-7	53,303	54,036
12/6	BOSTON	W	37-20	46,370	51,034
12/13	NEW YORK JETS	W	16-10	71,892	75,099
12/20	BUFFALO	W	45-7	64,957	70,990
				747,844	**789,059**
	AMERICAN CONFERENCE PLAYOFF				
12/27	at Oakland	L	14-21	52,594	54,401

1971: Won 10, Lost 3, Tied 1 — **Head Coach: Don Shula**
First - Eastern Division

				PAID	ANNOUNCE
9/19	at Denver	T	10-10	50,499	51,228
9/26	at Buffalo	W	29-14	44,626	45,139
10/3	NEW YORK JETS	L	10-14	67,161	66,025
10/10	at Cincinnati	W	23-13	59,090	60,099
10/17	NEW ENGLAND	W	41-3	56,222	54,566
10/24	at New York Jets	W	30-14	61,170	62,130
10/31	at Los Angeles	W	20-14	68,386	72,903
11/7	BUFFALO	W	34-0	57,748	52,404
11/14	PITTSBURGH	W	24-21	63,178	61,167
11/21	BALTIMORE	W	17-14	73,063	72,043
11/29	CHICAGO	W	34-3	73,071	75,061
12/5	at New England	L	13-34	60,110	61,457
12/11	at Baltimore	L	3-14	59,293	60,238
12/19	GREEN BAY	W	27-6	74,215	73,122
				867,832	**867,582**
	AMERICAN CONFERENCE PLAYOFF				
12/25	at Kansas City (2 OT)	W	27-24	50,374	45,822
	AMERICAN CONFERENCE CHAMPIONSHIP				
1/2	BALTIMORE	W	21-0	78,629	78,939
	SUPER BOWL VI AT NEW ORLEANS				
1/16	Dallas	L	3-24	81,023	80,591

1972: Won 14, Lost 0 — **Head Coach: Don Shula**
First- Eastern Division

				PAID	ANNOUNCE
9/17	at Kansas City	W	20-10	78,736	79,829
9/24	HOUSTON	W	34-13	75,069	71,285
10/1	at Minnesota	W	16-14	45,766	47,900
10/8	at New York Jets	W	27-17	61,720	63,841
10/15	SAN DIEGO	W	24-10	78,212	77,596
10/22	BUFFALO	W	24-23	78,175	75,185
10/29	at Baltimore	W	23-0	59,303	60,000
11/5	at Buffalo	W	30-16	45,659	46,206
11/12	NEW ENGLAND	W	52-0	78,148	75,528
11/19	NEW YORK JETS	W	28-24	78,166	78,914
11/27	ST. LOUIS	W	31-10	78,190	76,801
12/3	at New England	W	37-21	60,144	60,999
12/10	at New York Giants	W	23-13	62,728	62,728
12/16	BALTIMORE	W	16-0	78,202	76,696
				958,218	**953,508**

		AMERICAN CONFERENCE PLAYOFF				
12/24		CLEVELAND	W	20-14	78,916	78,196
		AMERICAN CONFERENCE CHAMPIONSHIP				
12/31		at Pittsburgh	W	21-17	50,845	50,350
		SUPER BOWL VII AT LOS ANGELES				
1/14		Washington	W	14-7	90,182	85,462

1973: Won 12, Lost 2 — **Head Coach: Don Shula**
First- Eastern Division

					PAID	ANNOUNCE
9/16	●	SAN FRANCISCO	W	21-13	78,768	68,275
9/23		at Oakland	L	7-12	74,044	74,121
9/30	●	NEW ENGLAND	W	44-23	78,830	62,508
10/7	●	NEW YORK JETS	W	31-3	78,821	63,850
10/15	●	at Cleveland	W	17-9	78,424	72,070
10/21	●	BUFFALO	W	27-6	78,738	65,241
10/28	●	at New England	W	30-14	60,268	57,617
11/4	●	at New York Jets	W	24-14	61,462	57,591
11/11	●	BALTIMORE	W	44-0	78,854	60,332
11/18	●	at Buffalo	W	17-0	79,401	77,138
11/22	●	at Dallas	W	14-7	62,967	58,089
12/3	●	PITTSBURGH	W	30-26	78,922	68,901
12/9		at Baltimore	L	3-16	57,834	41,005
12/15	●	DETROIT	W	34-7	78,337	53,375
					1,025,400	**880,113**
		AMERICAN CONFERENCE PLAYOFF				
12/23		CINCINNATI	W	34-16	78,928	75,770
		AMERICAN CONFERENCE CHAMPIONSHIP				
12/30	●	OAKLAND	W	27-10	79,325	75,105
		SUPER BOWL VIII AT HOUSTON				
1/13		Minnesota	W	24-7	71,882	68,142

1974: Won 11, Lost 3 — **Head Coach: Don Shula**
First - Eastern Division

					PAID	ANNOUNCE
9/15		at New England	L	24-34	54,193	55,006
9/22	●	at Buffalo	W	24-16	79,463	78,990
9/29		at San Diego	W	28-21	44,183	44,706
10/7	●	NEW YORK JETS	W	21-17	78,219	61,527
10/13	●	at Washington	L	17-20	52,379	54,395
10/20		KANSAS CITY	W	9-3	75,358	67,779
10/27		BALTIMORE	W	17-7	72,849	65,868
11/3		ATLANTA	W	42-7	74,935	64,399
11/10		at New Orleans	W	21-0	73,458	74,289
11/17	●	BUFFALO	W	35-28	78,771	69,313
11/24	●	at New York Jets	L	14-17	60,481	57,162
12/2		CINCINNATI	W	24-3	78,675	71,962
12/8		at Baltimore	W	17-16	40,911	34,420
12/15	●	NEW ENGLAND	W	34-27	78,611	56,920
					942,486	**856,736**
		AMERICAN CONFERENCE PLAYOFF				
12/21		at Oakland	L	26-28	53,023	52,817

1975: Won 10, Lost 4 — **Head Coach: Don Shula**
First (Tied) - Eastern Division

					PAID	ANNOUNCE
9/22		OAKLAND	L	21-31	78,805	78,744
9/28	●	at New England	W	22-14	59,869	59,967
10/5	●	at Green Bay	W	31-7	55,270	55,396
10/12		PHILADELPHIA	W	24-16	62,925	60,127
10/19	●	at New York Jets	W	43-0	60,471	47,191
10/26	●	at Buffalo	W	35-30	79,429	79,080
11/2		at Chicago	W	46-13	56,577	51,298
11/9		NEW YORK JETS	W	27-7	75,631	72,896
11/16	●	at Houston	L	19-20	50,494	48,892
11/23		BALTIMORE	L	17-33	67,029	61,986
12/1		NEW ENGLAND	W	20-7	68,480	61,963
12/7		BUFFALO	W	31-21	78,701	74,573
12/14	●	at Baltimore (OT)	L	7-10	59,808	59,398
12/20		DENVER	W	14-13	56,187	43,064
					909,676	**854,575**

1976: **Won 6, Lost 8** **Head Coach: Don Shula**
Third-Eastern Division

				PAID	ANNOUNCE
9/13	at Buffalo	W	30-21	77,800	77,683
9/19	at New England	L	14-30	41,184	41,879
9/26	NEW YORK JETS	W	16-0	53,600	49,754
10/3	LOS ANGELES	L	28-31	65,314	60,753
10/10 ●	at Baltimore	L	14-28	59,295	58,832
10/17	KANSAS CITY (OT)	L	17-20	50,471	43,325
10/24	at Tampa Bay	W	23-20	63,016	59,155
10/31	NEW ENGLAND	W	10-3	57,984	52,863
11/7	at New York Jets	W	27-7	58,882	53,344
11/14 ●	at Pittsburgh	L	3-14	49,813	48,945
11/22	BALTIMORE	L	16-17	68,372	62,104
11/28	at Cleveland	L	13-17	76,562	74,715
12/5	BUFFALO	W	45-27	51,423	43,475
12/11	MINNESOTA	L	7-29	52,945	46 543
				826,661	**773,370**

1977: **Won 10, Lost 4** **Head Coach: Don Shula**
First (Tied) - Eastern Division

				PAID	ANNOUNCE
9/18	at Buffalo	W	13-0	78,048	76,097
9/25	at San Francisco	W	19-15	45,560	40,503
10/2	HOUSTON	W	27-7	50,764	49,619
10/9	at Baltimore	L	28-45	56,829	57,005
10/16	NEW YORK JETS	W	21-17	45,048	43,446
10/23	SEATTLE	W	31-13	38,967	29,858
10/30	SAN DIEGO	L	13-14	47,525	40,670
11/6	at New York Jets	W	14-10	53,698	51,582
11/13	NEW ENGLAND	W	17-5	66,743	67,502
11/20 ●	at Cincinnati	L	17-23	58,710	46,733
11/24 ●	at St. Louis	W	55-14	50,855	50,269
12/5 ●	BALTIMORE	W	17-6	74,216	68,977
12/11 ●	at New England	L	10-14	60,329	61,064
12/17	BUFFALO	W	31-14	45,855	39,626
				773,147	**722,951**

1978: **Won 11, Lost 5** **Head Coach: Don Shula**
First (Tied) - Eastern Division

				PAID	ANNOUNCE
9/3	at New York Jets	L	20-33	53,941	49,598
9/10	at Baltimore	W	42-0	47,658	46,426
9/17	BUFFALO	W	31-24	51,362	48,373
9/24 ●	at Philadelphia	L	3-17	64,328	62,998
10/1	ST. LOUIS	W	24-10	47,650	43,882
10/9	CINCINNATI	W	21-0	57,481	54,729
10/15	at San Diego	W	28-21	51,426	50,637
10/22 ●	at New England	L	24-33	60,314	60,424
10/29	BALTIMORE	W	26-8	55,783	53,524
11/5 ●	DALLAS	W	23-16	74,058	70,414
11/12	at Buffalo	W	25-24	50,110	48,623
11/20 ●	at Houston	L	30-35	51,189	50,290
11/26	NEW YORK JETS	L	13-24	53,900	49,255
12/3 ●	at Washington	W	16-0	54,239	52,860
12/10	OAKLAND	W	23-6	73,889	73,003
12/18	NEW ENGLAND	W	23-3	73,945	72,071
				921,273	**887,107**
	AFC WILD-CARD PLAYOFF				
12/24	HOUSTON	L	9-17	72,445	70,036

1979: **Won 10, Lost 6** **Head Coach: Don Shula**
First - Eastern Division

				PAID	ANNOUNCE
9/2	at Buffalo	W	9-7	70,841	69,441
9/9	SEATTLE	W	19-10	60,045	56,233
9/16 ●	at Minnesota	W	27-12	47,748	44,187
9/23	CHICAGO	W	31-16	66,598	66,011
9/30	at New York Jets	L	27-33	59,595	51,496
10/8 ●	at Oakland	L	3-13	53,419	52,419
10/14	BUFFALO	W	17-7	54,062	45,597
10/21 ●	at New England	L	13-28	60,372	61,096
10/28	GREEN BAY	W	27-7	54,343	47,741
11/5	HOUSTON	L	6-9	73,900	70,273

11/11		BALTIMORE	W	19-0	56,884	50,193
11/18		at Cleveland (OT)	L	24-30	79,819	80,374
11/25		at Baltimore	W	28-24	44,989	36,016
11/29	●	NEW ENGLAND	W	39-24	73,628	69,174
12/9		at Detroit	W	28-10	79,073	78,087
12/15		NEW YORK JETS	L	24-27	58,620	49,915
					993,936	**930,253**
		AMERICAN CONFERENCE PLAYOFF				
12/30	●	at Pittsburgh	L	14-34	50,320	50,214

1980: Won 8, Lost 8 — **Head Coach: Don Shula**
Third - Eastern Division

					PAID	ANNOUNCE
9/7		at Buffalo	L	7-17	79,312	79,598
9/14		CINCINNATI	W	17-16	45,480	38,322
9/21	●	at Atlanta	W	20-17	58,558	55,479
9/28		NEW ORLEANS	W	21-16	46,599	40,946
10/5		BALTIMORE	L	17-30	53,838	50,631
10/12	●	at New England	L	0-34	60,392	60,377
10/19		BUFFALO	W	17-14	49,499	41,636
10/27		at New York Jets	L	14-17	59,677	53,046
11/2		at Oakland	L	10-16	47,274	46,378
11/9	●	at Los Angeles	W	35-14	67,751	62,198
11/16		SAN FRANCISCO	W	17-13	50,219	45,135
11/20		SAN DIEGO (OT)	L	24-27	66,009	63,013
11/30	●	at Pittsburgh	L	10-23	54,082	51,384
12/8		NEW ENGLAND (OT)	W	16-13	62,649	63,292
12/14		at Baltimore	W	24-14	36,136	30,564
12/20		NEW YORK JETS	L	17-24	47,920	41,854
					885,395	**823,853**

1981: Won 11, Lost 4, Tied 1 — **Head Coach: Don Shula**
First - Eastern Division

					PAID	ANNOUNCE
9/6		at St. Louis	W	20-7	50,923	50,351
9/10		PITTSBURGH	W	30-10	73,876	74,190
9/20	●	at Houston	W	16-10	51,344	47,379
9/27		at Baltimore	W	31-28	42,452	41,630
10/4		NEW YORK JETS (OT)	T	28-28	68,356	68,723
10/12	●	at Buffalo	L	21-31	79,275	78,576
10/18		WASHINGTON	W	13-10	51,710	47,367
10/25	●	at Dallas	L	27-28	63,695	64,221
11/1		BALTIMORE	W	27-10	50,473	46,061
11/8	●	at New England (OT)	W	30-27	60,334	60,436
11/15		OAKLAND	L	17-33	66,359	61,777
11/22	●	at New York Jets	L	15-16	59,655	59,962
11/30	●	PHILADELPHIA	W	13-10	73,916	67,797
12/6		NEW ENGLAND	W	24-14	54,326	50,421
12/13		at Kansas City	W	17-7	57,477	57,407
12/19		BUFFALO	W	16-6	73,629	72,956
					977,800	**949,254**
		AMERICAN CONFERENCE PLAYOFF				
1/2	●	SAN DIEGO (OT)	L	38-41	74,233	73,735

1982: Won 7, Lost 2 — **Head Coach: Don Shula**
Second (Tied) - American Football Conference

					PAID	ANNOUNCE
9/12		at New York Jets	W	45-28	54,236	53,360
9/19		BALTIMORE	W	24-20	53,823	51,999
11/21		at Buffalo	W	9-7	54,475	52,945
11/29		at Tampa Bay	L	17-23	70,686	54,854
12/5		MINNESOTA	W	22-14	50,474	45,721
12/12		at New England	L	0-3	33,293	25,716
12/18		NEW YORK JETS	W	20-19	66,056	67,307
12/27		BUFFALO	W	27-10	73,742	73,924
1/2		at Baltimore	W	34-7	22,354	19,073
					479,139	**444,899**

Games Lost to Strike: at Green Bay, at Cincinnati, DETROIT, NEW ENGLAND, at L.A. Raiders, SAN DIEGO, CLEVELAND

		AMERICAN CONFERENCE PLAYOFF (first round)				
1/8		NEW ENGLAND	W	28-13	70,881	68,842
		AMERICAN CONFERENCE PLAYOFF (second round)				
1/16	●	SAN DIEGO	W	34-13	73,772	71,383

		AMERICAN CONFERENCE CHAMPIONSHIP				
1/23	●	NEW YORK JETS	W	14-0	74,918	67,396
		SUPER BOWL XVII AT PASADENA				
1/30		Washington	L	17-27		103,667

1983: Won 12, Lost 4 — **Head Coach: Don Shula**
First - Eastern Division

					PAID	ANNOUNCE
9/4		at Buffalo	W	12-0	80,020	78,715
9/11		NEW ENGLAND	W	34-24	62,309	59,343
9/19		at L.A. Raiders	L	14-27	60,696	57,796
9/25		KANSAS CITY	W	14-6	55,125	50,785
10/2		at New Orleans	L	7-17	71,081	66,489
10/9		BUFFALO (OT)	L	35-38	62,716	59,948
10/16		at New York Jets	W	32-14	60,370	58,615
10/23		at Baltimore	W	21-7	45,768	32,343
10/30		L.A. RAMS	W	30-14	74,856	72,175
11/6		at San Francisco	W	20-17	61,047	57,832
11/13		at New England.....	L	6-17	61,150	60,771
11/20		BALTIMORE	W	37-0	59,736	54,482
11/28	●	CINCINNATI.....	W	38-14	75,007	74,506
12/4		at Houston.....	W	24-17	50,365	39,434
12/10		ATLANTA.....	W	31-24	62,552	56,725
12/16		NEW YORK JETS	W	34-14	75,057	59,975
					1,017,855	**939,934**
		AMERICAN CONFERENCE PLAYOFF				
12/31		SEATTLE.....	L	20-27	75,116	71,032

1984: Won 14, Lost 2 — **Head Coach: Don Shula**
First - Eastern Division

					PAID	ANNOUNCE
9/2	●	at Washington	W	35-17	55,431	52,683
9/9		NEW ENGLAND	W	28-7	67,843	66,083
9/17		at Buffalo.....	W	21-17	66,317	65,455
9/23		INDIANAPOLIS	W	44-7	57,813	55,415
9/30		at St. Louis.....	W	36-28	48,605	46,991
10/7	●	at Pittsburgh.....	W	31-7	59,103	59,103
10/14		HOUSTON.....	W	28-10	59,106	54,080
10/21		at New England.....	W	44-24	60,890	60,711
10/28		BUFFALO	W	38-7	61,897	58,824
11/4		at New York Jets.....	W	31-17	76,891	72,655
11/11		PHILADELPHIA	W	24-23	70,805	70,227
11/18		at San Diego (OT).....	L	28-34	60,234	53,041
11/26		NEW YORK JETS.....	W	28-17	75,002	74,884
12/2	●	L.A. RAIDERS	L	34-45	75,151	71,222
12/9	●	at Indianapolis.....	W	35-17	60,695	60,411
12/17	●	DALLAS	W	28-21	75,105	74,139
					1,030,888	**995,924**
		AMERICAN CONFERENCE PLAYOFF				
12/29	●	SEATTLE.....	W	31-10	74,291	73,469
		AMERICAN CONFERENCE CHAMPIONSHIP				
1/6	●	PITTSBURGH	W	45-28	76,029	76,029
		SUPER BOWL XIX AT PALO ALTO				
1/20		San Francisco	L	16-38		84,059

1985: Won 12, Lost 4 — **Head Coach: Don Shula**
First - Eastern Division

					PAID	ANNOUNCE
9/8		at Houston	L	23-26	50,157	47,656
9/15		INDIANAPOLIS.....	W	30-13	57,772	53,693
9/22		KANSAS CITY	W	31-0	72,238	69,791
9/29	●	at Denver.....	W	30-26	75,100	73,614
10/6	●	PITTSBURGH	W	24-20	75,070	72,820
10/14	●	at New York Jets.....	L	7-23	76,891	73,807
10/20		TAMPA BAY.....	W	41-38	62,987	62,335
10/27	●	at Detroit	L	21-31	80,638	75,291
11/3	●	at New England.....	L	13-17	61,000	58,811
11/10	●	NEW YORK JETS	W	21-17	75,275	73,695
11/17	●	at Indianapolis.....	W	34-20	58,924	59,666
11/24		at Buffalo.....	W	23-14	53,529	50,474
12/2	●	CHICAGO	W	38-24	75,594	75,594
12/8	●	at Green Bay.....	W	34-24	56,860	52,671
12/16	●	NEW ENGLAND	W	30-27	75,825	69,489
12/22		BUFFALO.....	W	28-0	65,686	64,811
					1,073,546	**1,034,218**

		AMERICAN CONFERENCE PLAYOFF				
1/4	●	CLEVELAND	W	24-21	75,842	75,128
		AMERICAN CONFERENCE CHAMPIONSHIP				
1/12	●	NEW ENGLAND	L	14-31	76,270	74,978

1986: **Won 8, Lost 8** **Head Coach: Don Shula**
Third - Eastern Division

					PAID	ANNOUNCE
9/7	●	at San Diego	L	28-50	60,147	57,726
9/14		INDIANAPOLIS	W	30-10	58,442	51,848
9/21	●	at New York Jets (OT)	L	45-51	76,891	71,025
9/28		SAN FRANCISCO	L	16-31	74,730	70,264
10/5	●	at New England	L	7-34	61,000	60,689
10/12		BUFFALO	W	27-14	59,089	49,467
10/19	●	L.A. RAIDERS	L	28-30	75,284	53,421
10/26	●	at Indianapolis	W	17-13	60,596	58,350
11/2		HOUSTON	W	28-7	56,321	43,804
11/10	●	at Cleveland	L	16-26	79,793	77,949
11/16	●	at Buffalo	W	34-24	80,290	76,474
11/24	●	NEW YORK JETS	W	45-3	76,254	70,206
11/30		ATLANTA	L	14-20	62,309	53,762
12/7		at New Orleans	W	31-27	69,136	64,761
12/14	●	at L.A. Rams (OT)	W	37-31	68,379	62,629
12/22		NEW ENGLAND	L	27-34	76,254	74,516
					1,094,915	**996,891**

1987: **Won 8, Lost 7** **Head Coach: Don Shula**
Second (Tied) - Eastern Division

					PAID	ANNOUNCE
9/13	●	at New England	L	21-28	60,864	54,642
9/20		at Indianapolis	W	23-10	58,704	57,524
10/4	●	at Seattle	L	20-24	32,056	19,448
10/11		KANSAS CITY	W	42-0	43,875	25,867
10/18	●	at New York Jets (OT)	L	31-37	39,000	18,249
10/25		BUFFALO (OT)	L	31-34	70,592	61,295
11/1		PITTSBURGH	W	35-24	72,028	52,578
11/8	●	at Cincinnati	W	20-14	59,931	53,840
11/15		INDIANAPOLIS	L	21-40	72,070	65,433
11/22	●	at Dallas	W	20-14	63,292	56,519
11/29		at Buffalo	L	0-27	72,350	68,055
12/7	●	NEW YORK JETS	W	37-28	72,672	62,592
12/13	●	at Philadelphia	W	28-10	65,746	63,841
12/20	●	WASHINGTON	W	23-21	72,743	65,715
12/28	●	NEW ENGLAND	L	10-24	72,630	61,192
					928,553	**786,790**

Game Lost to Strike: NEW YORK GIANTS

1988: **Won 6, Lost 10** **Head Coach: Don Shula**
Fifth - Eastern Division

					PAID	ANNOUNCE
9/4	●	at Chicago	L	7-34	66,496	63,330
9/11	●	at Buffalo	L	6-9	80,343	79,529
9/18		GREEN BAY	W	24-14	61,965	54,409
9/25	●	at Indianapolis	L	13-15	60,577	59,638
10/2		MINNESOTA	W	24-7	65,757	59,867
10/9		at L.A. Raiders	W	24-14	55,178	50,751
10/16		SAN DIEGO	W	31-28	64,623	58,972
10/23		NEW YORK JETS	L	30-44	72,756	68,292
10/30		at Tampa Bay	W	17-14	74,314	67,352
11/6	●	at New England	L	10-21	60,945	60,840
11/14		BUFFALO	L	6-31	72,610	67,091
11/20		NEW ENGLAND	L	3-6	65,009	53,525
11/27	●	at New York Jets	L	34-38	76,891	52,752
12/4		INDIANAPOLIS	L	28-31	61,613	45,236
12/12		CLEVELAND	W	38-31	71,518	61,884
12/18	●	at Pittsburgh	L	24-40	59,000	36,051
					1,069,595	**939,519**

1989: **Won 8, Lost 8** **Head Coach: Don Shula**
Second (Tied) - Eastern Division

					PAID	ANNOUNCE
9/10		BUFFALO	L	24-27	58,373	54,541
9/17		at New England	W	24-10	58,089	57,043

9/24		NEW YORK JETS	L	33-40	67,673	65,908
10/1		at Houston	L	7-39	53,617	53,326
10/8		CLEVELAND (OT)	W	13-10	64,542	58,444
10/15	●	at Cincinnati	W	20-13	60,044	58,184
10/22		GREEN BAY	W	23-20	60,570	56,624
10/29	●	at Buffalo	L	17-31	80,422	80,208
11/5		INDIANAPOLIS	W	19-13	57,916	52,680
11/12	●	at New York Jets	W	31-23	76,891	65,923
11/19		at Dallas	W	17-14	58,738	56,044
11/26		PITTSBURGH	L	14-34	65,302	59,936
12/3		at Kansas City	L	21-26	56,004	54,610
12/10		NEW ENGLAND	W	31-10	62,127	55,918
12/17	●	at Indianapolis	L	13-42	60,643	55,665
12/24		KANSAS CITY	L	24-27	55,952	43,612
					996,903	**928,666**

1990: Won 12, Lost 4 — **Head Coach: Don Shula**

Second - Eastern Division

					PAID	ANNOUNCE
9/9		at New England	W	27-24	45,628	45,305
9/16		BUFFALO	W	30-7	68,490	68,142
9/23	●	at New York Giants	L	3-20	77,186	76,483
9/30	●	at Pittsburgh	W	28-6	59,000	54,691
10/7		NEW YORK JETS	W	20-16	71,835	69,678
10/18		NEW ENGLAND	W	17-10	65,017	62,630
10/28	●	at Indianapolis	W	27-7	60,649	59,213
11/4		PHOENIX	W	23-3	57,652	54,924
11/11	●	at New York Jets	W	17-3	76,891	68,362
11/19	●	L.A. RAIDERS	L	10-13	72,393	70,553
11/25		at Cleveland	W	30-13	73,195	70,225
12/2	●	at Washington	L	20-42	55,683	53,599
12/9	●	PHILADELPHIA (OT)	W	23-20	71,904	67,034
12/16		SEATTLE	W	24-17	61,843	57,851
12/23	●	at Buffalo	L	14-24	80,433	80,235
12/30		INDIANAPOLIS	W	23-17	63,797	59,547
					1,061,596	**1,018,472**
		AMERICAN CONFERENCE FIRST ROUND PLAYOFF				
1/5	●	KANSAS CITY	W	17-16	73,067	67,276
		AMERICAN CONFERENCE DIVISIONAL PLAYOFF				
1/12	●	at Buffalo	L	34-44	80,252	77,087

1991: Won 8, Lost 8 — **Head Coach: Don Shula**

Second (Tied) - Eastern Division

					PAID	ANNOUNCE
9/1	●	at Buffalo	L	31-35	80,368	80,252
9/8		INDIANAPOLIS	W	17-6	55,076	51,155
9/15		at Detroit	L	13-17	59,693	56,896
9/22		GREEN BAY	W	16-13	57,799	56,583
9/29	●	at New York Jets	L	23-41	76,891	71,170
10/6		at New England	W	20-10	55,075	49,749
10/13	●	at Kansas City	L	7-42	77,865	76,021
10/20		HOUSTON	L	13-17	66,328	60,705
11/3		at Indianapolis	W	10-6	57,154	55,899
11/10		NEW ENGLAND	W	30-20	59,169	56,065
11/18	●	BUFFALO	L	27-41	72,839	71,062
11/24	●	at Chicago (OT)	W	16-13	66,946	58,288
12/1		TAMPA BAY	W	33-14	59,393	51,036
12/9		CINCINNATI	W	37-13	64,844	60,616
12/15		at San Diego	L	30-38	53,140	47,731
12/22	●	NEW YORK JETS (OT)	L	20-23	72,487	69,636
					1,035,067	**972,864**

1992: Won 11, Lost 5 — **Head Coach: Don Shula**

First - Eastern Division

					PAID	ANNOUNCE
9/14		at Cleveland	W	27-23	76,910	74,765
9/20		L.A. RAMS	W	26-10	59,892	55,945
9/27	●	at Seattle	W	19-17	65,879	59,374
10/4	●	at Buffalo	W	37-10	80,404	80,368
10/11		ATLANTA	W	21-17	71,646	68,633
10/18		NEW ENGLAND	W	38-17	61,120	57,282
10/25		INDIANAPOLIS	L	20-31	62,515	61,117
11/1	●	at New York Jets	L	14-26	76,891	69,313

11/8		at Indianapolis	W	28-0	61,046	59,892
11/16	●	BUFFALO	L	20-26	72,460	70,629
11/22	●	HOUSTON	W	19-16	72,009	63,597
11/29	●	at New Orleans	L	13-24	68,591	68,591
12/6	●	at San Francisco	L	3-27	66,461	58,474
12/14	●	L.A. RAIDERS	W	20-7	72,220	67,098
12/20	●	NEW YORK JETS	W	19-17	72,133	68,275
12/27		at New England (OT)	W	16-13	43,137	34,726
					1,083,314	**1,018,079**
		AMERICAN CONFERENCE DIVISIONAL PLAYOFF				
1/10	●	SAN DIEGO	W	31-0	72,625	71,224
		AMERICAN CONFERENCE CHAMPIONSHIP				
1/17	●	BUFFALO	L	10-29	72,996	72,703

1993: Won 9, Lost 7 **Head Coach: Don Shula**
Second - Eastern Division

					PAID	ANNOUNCE
9/5		at Indianapolis	W	24-20	54,249	59,858
9/12		NEW YORK JETS	L	14-24	73,150	70,314
9/26	●	at Buffalo	W	22-13	80,076	79,635
10/4	●	WASHINGTON	W	17-10	73,672	68,568
10/10	●	at Cleveland	W	24-14	78,512	78,138
10/24		INDIANAPOLIS	W	41-27	61,209	57,301
10/31	●	KANSAS CITY	W	30-10	73,886	67,765
11/7	●	at New York Jets	L	10-27	77,289	71,306
11/14	●	at Philadelphia	W	19-14	66,552	64,213
11/21		NEW ENGLAND	W	17-13	65,929	59,982
11/25	●	at Dallas	W	16-14	60,198	60,198
12/5	●	NEW YORK GIANTS	L	14-19	74,444	72,161
12/13	●	PITTSBURGH	L	20-21	73,882	70,232
12/19	●	BUFFALO	L	34-47	74,504	71,597
12/27	●	at San Diego	L	20-45	63,349	60,311
1/2		at New England (OT)	L	27-33	60,290	53,883

DOLPHINS IN OVERTIME

LOCATION	W	L	T	WON TOSS	LOST TOSS
HOME	3	5	1	3	6
ROAD	4	6	0	5	5
PLAYOFFS	1	1	0	0	2
TOTALS	**8**	**12**	**1**	**8**	**13**

When they have won the toss, the Dolphins are 4-4 (1-2 home, 3-2 road). When they have lost the toss, the Dolphins are 4-8-1 (2-4-1 home, 2-4 road).

***Dec. 25, 1971 – Miami 27, at Kansas City 24 (2 OT):** Chiefs win toss. Jan Stenerud has 42-yard FG attempt blocked by Nick Buoniconti of Dolphins. Teams trade punts. Garo Yepremian misses FG try from 52 yards. K.C. QB Len Dawson is intercepted by Jake Scott and teams trade punts. Yepremian kicks a 37-yard FG at 7:40 of the second overtime.

Dec. 14, 1975 – at Baltimore 10, Miami 7: Dolphins win toss. Miami is forced to punt. Colts drive from their own 4 to the Miami 14. Toni Linhart kicks 31-yard FG at 12:44.

Oct. 17, 1976 – Kansas City 20, at Miami 17: Chiefs win toss. Kansas City punts and Miami drives to 20-yard line of Chiefs. Norm Bulaich fumbles into end zone and K.C. recovers for touchback. Chiefs drive to Miami 17 and Jan Stenerud kicks 34-yard FG at 14:48.

Nov. 18, 1979 – at Cleveland 30, Miami 24: Browns win toss. Brian Sipe throws 39-yard TD pass to Reggie Rucker at 1:59.

Nov. 20, 1980 – San Diego 27, at Miami 24: Chargers win toss. San Diego is forced to punt, but Woodrow Lowe intercepts David Woodley at the Miami 40 and returns it to the 12 of the Dolphins. Rolf Benirschke kicks 28-yard FG for Chargers at 7:14.

Dec. 8, 1980 – at Miami 16, New England 13: Dolphins win toss. Miami drives from its own 13 to the 5 of New England with the big play being a 54-yard pass to Duriel Harris from David Woodley. Uwe von Schamann kicks 23-yard FG at 3:20.

Oct. 4, 1981 – at Miami 28, N.Y. Jets 28 (tie): Jets win toss. Teams trade punts twice. Pat Leahy of Jets misses 48-yard FG attempt near end of OT period.

Nov. 8, 1981 – Miami 30, at New England 27: Dolphins win toss. Miami

punts, but Bob Brudzinski intercepts Steve Grogan at New England 45 and returns it to 26 of the Pats. Thirteen yards is tacked on for unnecessary roughness on tackle of Brudzinski, before Uwe von Schamann kicks 30-yard FG at 7:09.

***Jan. 2, 1981 – San Diego 41, at Miami 38:** Chargers win toss. Rolf Benirschke misses 27-yard FG for San Diego and Uwe von Schamann of Miami has 34-yard FG blocked by Leroy Jones of Chargers. Benirschke kicks 29-yard FG at 13:52.

Oct. 9, 1983 – Buffalo 38, at Miami 35: Dolphins win toss. Uwe von Schamann misses FGs of 52 and 43 yards for Miami. Joe Danelo kicks 36-yard FG at 13:58.

Nov. 18, 1984 – at San Diego 34, Miami 28: Chargers win toss. Buford McGee runs for 25-yard TD at 3:17.

Sept. 21, 1986 – at N.Y. Jets 51, Miami 45: Jets win toss. Ken O'Brien throws a 43-yard TD pass to Wesley Walker at 2:35.

Dec. 14, 1986 – Miami 37, at L.A. Rams 31: Dolphins win toss. Dan Marino throws a 20-yard TD pass to Mark Duper at 3:04.

Oct. 18, 1987 – at N.Y. Jets 37, Miami 31: Jets win toss. Both teams exchange punts, then interceptions before Jets take over on another Dolphin interception. Pat Ryan passes eight yards to Eddie Hunter with :34 left in OT (at 14:26).

Oct. 25, 1987 – Buffalo 34, at Miami 31: Bills win toss. Scott Norwood kicks 27-yard field goal at 4:12.

Oct. 8, 1989 – at Miami 13, Cleveland 10: Browns win toss. Cleveland drives to Miami 26-yard line, but Matt Bahr misses 44-yard field goal. Miami drives 55 yards and Pete Stoyanovich kicks 35-yard field goal at 6:28.

Dec. 9, 1990 – at Miami 23, Philadelphia 20: Eagles win toss. Both teams exchange punts, then Eagles' Jeff Feagles boots 23-yard punt. Miami drives 35 yards and Pete Stoyanovich kicks 39-yard field goal at 12:32.

Nov. 24, 1991 – Miami 16, at Chicago 13: Dolphins win toss. Pete Stoyanovich kicks 27-yard FG at 4:11.

Dec. 22, 1991 – N.Y. Jets 23, at Miami 20: Dolphins win toss. Miami is forced to punt. Raul Allegre kicks 30-yard FG at 6:15.

Dec. 27, 1992 – Miami 16, at New England 13: Patriots win toss. New England is forced to punt. Pete Stoyanovich kicks 35-yard field goal at 6:43.

Jan. 2, 1994 – at New England 33, Miami 27: Dolphins win toss. Miami is forced to punt. Dolphins intercept pass but are forced to punt. Drew Bledsoe passes 36 yards to Michael Timpson for touchdown at 10:14.

***Playoff Game**

DOLPHIN INDIVIDUAL RECORDS

The following individual records relate solely to service with the Miami Dolphins. They include National Football League regular-season statistics only – with the exception of those single-game records marked by "*" or "**."

* Playoff game **Super Bowl

1966-1977: 14 games
1978-1981: 16 games
1982: 9 games
1983-1986: 16 games
1987: 15 games
1988-1993: 16 games

SERVICE

MOST SEASONS

15	Bob Kuechenberg (1970-84)
14	Bob Griese (1967-80)
14	Don Strock (1974-87)
13	Nat Moore (1974-86)
12	Larry Little (1969-80)
12	Ed Newman (1973-84)
12	Bruce Hardy (1978-89)
12	Jim Jensen (1981-92)

MOST GAMES PLAYED

190	Bob Kuechenberg (1970-84)
183	Nat Moore (1974-86)
167	Ed Newman (1973-85)
164	Jim Jensen (1981-92)
163	Don Strock (1974-87)
161	Bob Griese (1967-80)
159	Vern Den Herder (1971-81)
158	Larry Little (1969-80)
156	Dan Marino (1983-93)
151	Bruce Hardy (1978-89)

MOST CONSECUTIVE GAMES PLAYED

128	Jim Langer (10th in 1970 through 11th in 1979)
127	Garo Yepremian (2nd in 1970 through 14th in 1978)
125	Bob Baumhower (1st in 1977 through 14th in 1984)
107	Dwight Stephenson (1st in 1980 through 2nd in 1987)
98	Dick Anderson (1st in 1968 through 14th in 1974)
96	Jeff Cross (1st in 1988 through 16th in 1993)
95	Vern Den Herder (1st in 1971 through 11th in 1977)
95	Dan Marino (6th in 1987 through 5th in 1993)

MOST STARTS

176	Bob Kuechenberg (1970-84)
154	Dan Marino (1983-93)
152	Bob Griese (1967-80)
152	Larry Little (1969-80)
143	Vern Den Herder (1971-81)
136	Norm Evans (1966-75)
129	Bob Baumhower (1977-86)

MOST CONSECUTIVE STARTS

109	Jim Langer (1st in 1972 through 9th in 1979)
95	Dan Marino (6th in 1987 through 5th in 1993)
91	Norm Evans (3rd in 1969 through 9th in 1975)
87	Dick Anderson (12th in 1968 through 14th in 1974)
86	Bob Baumhower (1st in 1977 through 8th in 1982)
84	Jake Scott (1st in 1970 through 14th in 1975)
81	Vern Den Herder (1st in 1972 through 11th in 1977)
81	Jeff Cross (16th in 1988 through 16th in 1993-current)
80	Dwight Stephenson (12th in 1981 through 2nd in 1987)

MOST PRO BOWLS

7 Dan Marino (1983-87, 1991-92)
6 Bob Griese (1970-71, 1973-74, 1977-78)
6 Jim Langer (1973-78)
6 Bob Kuechenberg (1974-75, 1977-78, 1982-83)
5 Larry Csonka (1970-74)
5 Paul Warfield (1970-74)
5 Jake Scott (1971-75)
5 Bob Baumhower (1979, 1981-84)
5 Dwight Stephenson (1983-87)
5 John Offerdahl (1986-90)
5 Mark Clayton (1984-86, 1988, 1991)

MOST CONSECUTIVE PRO BOWLS

6 Jim Langer (1973-78)
5 Larry Csonka (1970-74)
5 Paul Warfield (1970-74)
5 Jake Scott (1971-75)
5 Dan Marino (1983-87)
5 Dwight Stephenson (1983-87)
5 John Offerdahl (1986-90)

MOST PRO BOWL STARTS

5 Jim Langer (1973-77)
5 Dan Marino (1983-86, 1992)
4 Dwight Stephenson (1983-86)
4 John Offerdahl (1986, 1988-90)
3 Larry Little (1972-74)
3 Jake Scott (1972-73, 1975)
3 Bob Baumhower (1979, 1981, 1983)

MOST CONSECUTIVE PRO BOWL STARTS

5 Jim Langer (1973-77)
4 Dwight Stephenson (1983-86)
4 Dan Marino (1983-86)
3 Larry Little (1972-74)
3 John Offerdahl (1988-90)

SCORING

MOST POINTS

Career

830 Garo Yepremian (1970-78), 335 XPs, 165 FGs
549 Pete Stoyanovich (1990-93), 174 XPs, 125 FGs
540 Uwe von Schamann (1979-84), 237 XPs, 101 FGs
492 Mark Clayton (1983-92), 82 TDs
450 Nat Moore (1974-86), 75 TDs

Season

124 Pete Stoyanovich (1992), 34 XPs, 30 FGs
121 Pete Stoyanovich (1991), 28 XPs, 31 FGs
117 Garo Yepremian (1971), 33 XPs, 28 FGs
116 Fuad Reveiz (1985), 50 XPs, 22 FGs
115 Garo Yepremian (1972), 43 XPs, 24 FGs

Game

24 Paul Warfield (12/15/73 vs. Detroit), 4 TDs

MOST POINTS BY ROOKIE

Season

116 Fuad Reveiz (1985), 50 XPs, 22 FGs
99 Uwe von Schamann (1979), 36 XPs, 21 FGs
95 Pete Stoyanovich (1989), 38 XPs, 19 FGs
78 Ron Davenport (1985), 13 TDs

MOST CONSECUTIVE GAMES SCORING POINTS

121 Garo Yepremian (8th in 1970 through 16th in 1978)

MOST TOUCHDOWNS

Career

82 Mark Clayton (1983-92), 81 pass, 1 return
75 Nat Moore (1974-86), 74 pass, 1 run
59 Mark Duper (1982-92), 59 pass

57 Larry Csonka (1968-74, 1979), 53 run, 4 pass
33 Mercury Morris (1969-75), 29 run, 1 pass, 3 return
33 Paul Warfield (1970-74), 33 pass
33 Tony Nathan (1979-87), 16 run, 16 pass, 1 return

Season

18 Mark Clayton (1984), 18 pass
14 Mark Clayton (1988), 14 pass
13 Ron Davenport (1985), 11 run, 2 pass
13 Nat Moore (1977), 12 pass, 1 run
13 Larry Csonka (1979), 12 run, 1 pass

Game

4 Paul Warfield (12/15/73 vs. Detroit), 4 pass

MOST TOUCHDOWNS BY ROOKIE

Season

13 Ron Davenport (1985), 11 run, 2 pass
8 Andra Franklin (1981), 7 run, 1 pass
7 Larry Csonka (1968), 6 run, 1 pass
7 Troy Stradford (1987), 6 run, 1 pass

Game

3 Ronald Scott (10/11/87 vs. Kansas City), 3 run
3 Troy Stradford (12/7/87 vs. N.Y. Jets), 3 run
3 Sammie Smith (12/10/89 vs. New England), 3 run

MOST CONSECUTIVE GAMES SCORING TOUCHDOWN

6 Paul Warfield (4th through 9th in 1971)
6 Mark Clayton (13th through 16th in 1988 and 2nd through 3rd in 1989)

MOST FIELD GOALS

Career

165 Garo Yepremian (1970-78), 242 attempts
125 Pete Stoyanovich (1989-93), 157 attempts
101 Uwe von Schamann (1979-84), 149 attempts

Season

31 Pete Stoyanovich (1991), 37 attempts
30 Pete Stoyanovich (1992), 37 attempts
28 Garo Yepremian (1971), 40 attempts
25 Garo Yepremian (1973), 37 attempts

Game

5 Garo Yepremian (9/26/71 at Buffalo), 6 attempts
4 Seven times, last 1992

MOST FIELD GOALS BY ROOKIE

Season

22 Fuad Reveiz (1985), 27 attempts
21 Uwe von Schamann (1979), 29 attempts
19 Pete Stoyanovich (1989), 26 attempts
13 Karl Kremser (1969), 22 attempts

MOST CONSECUTIVE GAMES SCORING FIELD GOAL

20 Garo Yepremian (10th in 1970 through 1st in 1972)

MOST CONSECUTIVE FIELD GOALS

16 Garo Yepremian (8th through 16th in 1978)

HIGHEST FIELD GOAL PERCENTAGE

Career (minimum 50 attempts)

79.6 Pete Stoyanovich (1989-93), 125 of 157
73.6 Fuad Reveiz (1985-88), 53 of 72
68.2 Garo Yepremian (1970-78), 165 of 242
67.8 Uwe von Schamann (1979-84), 101 of 149

Season (minimum 15 attempts)

84.0 Pete Stoyanovich (1990), 21 of 25
83.8 Pete Stoyanovich (1991), 31 of 37
82.6 Garo Yepremian (1978), 19 of 23
81.5 Fuad Reveiz (1985), 22 of 27
81.3 Garo Yepremian (1975), 13 of 16

LONGEST FIELD GOALS

59 Pete Stoyanovich (11/12/89 at N.Y. Jets)
*58 Pete Stoyanovich (1/5/91 vs. Kansas City)

54 Garo Yepremian (10/22/72 vs. Buffalo)
53 Garo Yepremian (9/16/73 vs. San Francisco)
53 Garo Yepremian (12/5/76 vs. Buffalo)
53 Uwe von Schamann (10/21/79 at New England)
53 Pete Stoyanovich (10/28/90 at Indianapolis)
53 Pete Stoyanovich (9/29/91 at N.Y. Jets)
53 Pete Stoyanovich (9/27/92 at Seattle)

MOST POINTS AFTER TOUCHDOWN

Career

335 Garo Yepremian (1970-78), 351 attempts
237 Uwe von Schamann (1979-84), 250 attempts

Season

66 Uwe von Schamann (1984), 70 attempts
52 Fuad Reveiz (1986), 55 attempts
50 Fuad Reveiz (1985), 52 attempts

Game

7 Garo Yepremian (11/12/72 vs. New England), 7 attempts
7 Garo Yepremian (11/24/77 at St. Louis), 8 attempts

MOST POINTS AFTER TOUCHDOWN BY ROOKIE

Season

50 Fuad Reveiz (1985), 52 attempts
38 Pete Stoyanovich (1989), 39 attempts
36 Uwe von Schamann (1979), 40 attempts
30 Jimmy Keyes (1968), 30 attempts

MOST CONSECUTIVE POINTS AFTER TOUCHDOWN

110 Garo Yepremian (7th in 1972 to 2nd in 1975)

HIGHEST POINT AFTER TOUCHDOWN PERCENTAGE

Career (minimum 150 attempts)

97.8 Pete Stoyanovich (1989-93), 174 of 178
95.3 Fuad Reveiz (1985-88), 161 of 169
94.9 Garo Yepremian (1970-78), 335 of 353
94.8 Uwe Von Schamann (1979-84), 237 of 250

RUSHING

MOST RUSHING YARDS

Career

6,737 Larry Csonka (1968-74, 1979), 1,506 attempts
3,877 Mercury Morris (1969-75), 754 attempts
3,644 Jim Kiick (1968-74), 997 attempts
3,543 Tony Nathan (1979-87), 732 attempts
2,632 Delvin Williams (1978-80), 643 attempts

Season

1,258 Delvin Williams (1978), 4.6 per carry
1,117 Larry Csonka (1972), 5.2 per carry
1,051 Larry Csonka (1971), 5.4 per carry
1,003 Larry Csonka (1973), 4.6 per carry
1,000 Mercury Morris (1972), 5.3 per carry

Game

197 Mercury Morris (9/30/73 vs. New England), 15 attempts
172 Gary Davis (12/17/77 vs. Buffalo), 26 attempts
169 Troy Stradford (11/22/87 at Dallas), 17 attempts
159 Sammie Smith (9/9/89 at New England), 23 attempts
151 Abner Haynes (9/17/67 vs. Denver), 12 attempts
151 Delvin Williams (11/9/80 at Los Angeles), 12 attempts

MOST RUSHING YARDS BY ROOKIE

Season

711 Andra Franklin (1981), 3.5 per carry
659 Sammie Smith (1989), 3.3 per carry
621 Jim Kiick (1968), 3.8 per carry
619 Troy Stradford (1987), 4.3 per carry

Game

169 Troy Stradford (11/27/87 at Dallas), 17 attempts
140 Leroy Harris (12/5/77 vs. Baltimore), 17 attempts
123 Sammie Smith (11/7/89 vs. Indianapolis), 25 attempts
120 Troy Stradford (12/7/87 vs. N.Y. Jets), 30 attempts
111 Jim Kiick (11/10/68 at Buffalo), 23 attempts

MOST RUSHING ATTEMPTS

Career

1,506	Larry Csonka (1968-74, 1979)
997	Jim Kiick (1968-74)
754	Mercury Morris (1969-75)
732	Tony Nathan (1979-87)
683	Mark Higgs (1990-93)

Season

272	Delvin Williams (1978)
256	Mark Higgs (1992)
231	Mark Higgs (1991)
226	Sammie Smith (1990)
224	Andra Franklin (1983)

Game

**33	Larry Csonka (1/13/74 vs. Minnesota), 145 yards
31	Mercury Morris (10/5/75 at Green Bay), 125 yards
30	Troy Stradford (12/7/87 vs. N.Y. Jets), 120 yards
30	Mark Higgs (9/1/91 at Buffalo), 146 yards
*29	Larry Csonka (12/30/73 vs. Oakland), 117 yards
29	Sammie Smith (12/30/90 vs. Indianapolis), 108 yards

MOST RUSHING ATTEMPTS BY ROOKIE

Season

201	Andra Franklin (1981)
200	Sammie Smith (1989)
165	Jim Kiick (1968)
145	Troy Stradford (1987)

Game

30	Troy Stradford (12/7/87 vs. N.Y. Jets), 120 yards
26	Larry Csonka (10/6/68 at Houston), 82 yards
26	Jim Kiick (10/6/68 at Houston), 104 yards
25	Sammie Smith (11/7/89 vs. Indianapolis), 123 yards
23	Jim Kiick (11/10/68 at Buffalo), 111 yards
23	Andra Franklin (11/1/81 vs. Baltimore), 101 yards

MOST RUSHING TOUCHDOWNS

Career

53	Larry Csonka (1968-74, 1979)
29	Mercury Morris (1969-75)
28	Jim Kiick (1968-74)
25	Don Nottingham (1973-77)
22	Andra Franklin (1981-84)
22	Lorenzo Hampton (1985-89)

Season

12	Mercury Morris (1972)
12	Don Nottingham (1975)
12	Larry Csonka (1979)
11	Ron Davenport (1985)
10	Mercury Morris (1973)

Game

3	Jim Kiick (12/20/70 vs. Buffalo), 4,2,2
3	Mercury Morris (11/12/72 vs. New England), 4,4,6
3	Mercury Morris (9/30/73 vs. New England), 24,70,35
*3	Larry Csonka (12/30/73 vs. Oakland), 11,2, 2
3	Don Nottingham (11/3/74 vs. Atlanta), 1,2,1
3	Don Nottingham (10/5/75 at Green Bay), 11,1,11
3	Don Nottingham (10/26/75 at Buffalo), 1,1,1
3	Larry Csonka (9/23/79 vs. Chicago), 12,9,1
3	Larry Csonka (11/29/79 vs. New England), 1,1,1
3	Ronald Scott (10/11/87 vs. Kansas City), 2,4,3
3	Troy Stradford (12/7/87 vs. N.Y. Jets), 1,1,1
3	Sammie Smith (12/10/89 vs. New England), 1,7,2

MOST RUSHING TOUCHDOWNS BY ROOKIE

Season

11	Ron Davenport (1985)
7	Andra Franklin (1981)
6	Larry Csonka (1968)
6	Troy Stradford (1987)
6	Sammie Smith (1989)

Game

3 Ronald Scott (10/11/87 vs. Kansas City), 2,4,3
3 Troy Stradford (12/7/87 vs. N.Y. Jets), 1,1,1
3 Sammie Smith (12/10/89 vs. New England), 1,7,2

MOST CONSECUTIVE GAMES WITH RUSHING TOUCHDOWN

5 Mercury Morris (6th through 10th in 1972)
5 Don Nottingham (2nd through 6th in 1975)
5 Pete Johnson (8th through 12th in 1984)

HIGHEST RUSHING AVERAGE

Career (minimum 300 attempts)

5.1 Mercury Morris (1969-75), 754 attempts
4.8 Tony Nathan (1979-87), 732 attempts
4.5 Larry Csonka (1968-74, 1979), 1,506 attempts
4.4 Norm Bulaich (1975-79), 340 attempts
4.4 Gary Davis (1976-79), 318 attempts

Season (minimum 100 attempts)

6.4 Mercury Morris (1973), 149/954 yards
5.4 Larry Csonka (1971), 195/1,051 yards
5.3 Mercury Morris (1972), 190/1,000 yards
5.3 Tony Nathan (1981), 147/782 yards
5.2 Larry Csonka (1972), 213/1,117 yards

Game (minimum 10 attempts)

13.1 Mercury Morris (9/30/73 vs. New England) 15/197
12.6 Abner Haynes (9/17/67 vs. Denver), 12/151
12.6 Delvin Williams (11/9/80 at Los Angeles), 12/151

MOST 100-YARD RUSHING GAMES

Career

15 Larry Csonka (1968-74, 1979)
10 Mercury Morris (1969-75)
8 Benny Malone (1974-78)
7 Mark Higgs (1990-93)
6 Delvin Williams (1978-80)
5 Jim Kiick (1968-74)

Season

5 Delvin Williams (1978)
4 Larry Csonka (1972)
3 Larry Csonka (1971)
3 Mercury Morris (1972)
3 Larry Csonka (1973)
3 Mercury Morris (1973)
3 Benny Malone (1974)
3 Mercury Morris (1975)
3 Benny Malone (1976)
3 Andra Franklin (1982)
3 Troy Stradford (1987)
3 Mark Higgs (1991)

MOST 100-YARD RUSHING GAMES BY ROOKIE

Season

3 Benny Malone (1974)
3 Troy Stradford (1987)
2 Jim Kiick (1968)
2 Leroy Harris (1977)

MOST CONSECUTIVE 100-YARD RUSHING GAMES

2 Benny Malone (7th through 8th in 1974)
2 Don Nottingham (2nd through 3rd in 1975)
2 Mercury Morris (5th through 6th in 1975)
2 Benny Malone (7th through 8th in 1976)
2 Andra Franklin (5th through 6th in 1982)
2 Mark Higgs (1st through 2nd in 1991)

LONGEST RUNS FROM SCRIMMAGE

77t Leroy Harris (12/5/77 vs. Baltimore)
77t Keith Byars (11/25/93 at Dallas)
70t Mercury Morris (9/30/73 vs. New England)
70 Mercury Morris (10/15/73 at Cleveland)
66t Benny Malone (10/9/77 at Baltimore)
65t Abner Haynes (9/17/67 vs. Denver)

65t Gary Davis (9/17/78 vs. Buffalo)
65 Delvin Williams (11/9/80 at Los Angeles)
64 Ron Davenport (12/18/88 at Pittsburgh)
63 Norm Bulaich (9/10/78 at Baltimore)
60t Gary Davis (12/17/77 vs. Buffalo)

PASSING

MOST YARDS PASSING

Career

40,720 Dan Marino (1983-93)
25,092 Bob Griese (1967-80)
5,928 David Woodley (1980-83)
4,613 Don Strock (1974-87)
2,335 Earl Morrall (1972-76)

Season

5,084 Dan Marino (1984)
4,746 Dan Marino (1986)
4,434 Dan Marino (1988)
4,137 Dan Marino (1985)
4,116 Dan Marino (1992)

Game

521 Dan Marino (10/23/88 vs. N.Y. Jets), 35 of 60
470 Dan Marino (12/2/84 vs. LA. Raiders), 35 of 57
448 Dan Marino (9/21/86 at N.Y. Jets), 30 of 50
429 Dan Marino (9/30/84 at St. Louis), 24 of 36
427 Dan Marino (9/24/89 vs. N.Y. Jets), 33 of 55

MOST YARDS PASSING BY ROOKIE

Season

2,210 Dan Marino (1983)
2,005 Bob Griese (1967)
1,850 David Woodley (1980)

Game

322 Dan Marino (10/9/83 vs. Buffalo), 19 of 29
279 Dan Marino (10/30/83 vs. L.A. Rams), 25 of 38
270 Bob Griese (12/17/67 vs. Boston), 17 of 32
251 David Woodley (11/20/80 vs. San Diego), 22 of 34
240 Dan Marino (11/20/83 vs. Baltimore), 14 of 21

MOST PASS ATTEMPTS

Career

5,434 Dan Marino (1983-93)
3,429 Bob Griese (1967-80)
961 David Woodley (1980-83)
688 Don Strock (1974-87)
377 Rick Norton (1966-69)

Season

623 Dan Marino (1986), 378 completions
606 Dan Marino (1988), 354 completions
567 Dan Marino (1985), 335 completions
564 Dan Marino (1984), 362 completions
554 Dan Marino (1992), 330 completions

Game

60 Dan Marino (10/23/88 vs. N.Y. Jets), 35 completions
57 Dan Marino (12/2/84 vs. L.A. Raiders), 35 completions
55 Kyle Mackey (10/18/87 at N.Y. Jets), 26 completions
55 Dan Marino (9/24/89 vs. N.Y. Jets), 33 completions
54 Dan Marino (11/16/86 at Buffalo), 39 completions
54 Dan Marino (12/9/90 vs. Philadelphia), 27 completions

MOST PASS ATTEMPTS BY ROOKIE

Season

331 Bob Griese (1967), 166 completions
327 David Woodley (1980), 176 completions
296 Dan Marino (1983), 173 completions

Game

42 David Woodley (10/27/80 at N.Y. Jets), 22 completions
41 Bob Griese (12/23/67 vs. Houston), 16 completions
41 David Woodley (12/20/80 vs. N.Y. Jets), 20 completions
39 Bob Griese (11/12/67 at San Diego), 13 completions
38 Dan Marino (10/30/83 vs. L.A. Rams), 25 completions

MOST PASS COMPLETIONS

Career

3,219	Dan Marino (1983-93)
1,926	Bob Griese (1967-80)
508	David Woodley (1980-83)
388	Don Strock (1974-87)
156	Rick Norton (1966-69)

Season

378	Dan Marino (1986), 623 attempts
362	Dan Marino (1984), 564 attempts
354	Dan Marino (1988), 606 attempts
336	Dan Marino (1985), 567 attempts
330	Dan Marino (1992), 554 attempts

Game

39	Dan Marino (11/16/86 at Buffalo), 54 attempts
35	Dan Marino (12/2/84 vs. L.A. Raiders), 57 attempts
35	Dan Marino (10/23/88 vs. N.Y. Jets), 60 attempts
33	Dan Marino (9/24/89 vs. N.Y. Jets), 55 attempts
30	Dan Marino (12/8/85 at Green Bay), 44 attempts
30	Dan Marino (9/21/86 at N.Y. Jets), 50 attempts
30	Dan Marino (12/12/88 vs. Cleveland), 50 attempts

MOST PASS COMPLETIONS BY ROOKIE

Season

176	David Woodley (1980), 327 attempts
173	Dan Marino (1983), 296 attempts
166	Bob Griese (1967), 331 attempts

Game

25	Dan Marino (10/30/83 vs. L.A. Rams), 38 attempts
22	David Woodley (10/27/80 at N.Y. Jets), 42 attempts
22	David Woodley (11/20/80 vs. San Diego), 34 attempts
20	David Woodley (12/20/80 vs. N.Y. Jets), 41 attempts
19	Dan Marino (10/9/83 vs. Buffalo), 29 attempts

MOST CONSECUTIVE PASS COMPLETIONS

15	Dan Marino (11/8/92 at Indianapolis through 11/16/92 vs. Buffalo)
13	Earl Morrall (12/1/75 vs. New England)
*12	Don Strock (1/2/82 vs. San Diego)
12	Dan Marino (11/30/86 vs. Atlanta through 12/7/86 at New Orleans)

MOST TOUCHDOWN PASSES

Career

298	Dan Marino (1983-93)
192	Bob Griese (1967-80)
39	Don Strock (1974-87)
34	David Woodley (1980-83)
17	Earl Morrall (1972-76)

Season

48	Dan Marino (1984) of 362 completions
44	Dan Marino (1986) of 378 completions
30	Dan Marino (1985) of 336 completions
28	Dan Marino (1988) of 354 completions
26	Dan Marino (1987) of 263 completions

Game

6	Bob Griese (11/24/77 at St. Louis) 4,7,9,28,17,37
6	Dan Marino (9/21/86 at N.Y. Jets) 6,1,13,46,1,4
5	Dan Marino (9/2/84 at Washington) 26,74,6,9,11
5	Dan Marino (12/8/85 at Green Bay) 10,16,21,2,61
5	Dan Marino (12/14/86 at L.A. Rams) 69,6,43,5,20
5	Dan Marino (11/27/88 at N.Y. Jets) 10,37,31,25,80
4	16 times, last 1992

MOST TOUCHDOWN PASSES BY ROOKIE

Season

20	Dan Marino (1983) of 173 completions
15	Bob Griese (1967) of 166 completions
14	David Woodley (1980) of 176 completions

Game

3	Bob Griese (12/17/67 vs. New England), 3,15,14
3	David Woodley (11/9/80 at L.A. Rams), 31,6,2

3 David Woodley (12/14/80 at Baltimore), 19,37,26
3 Dan Marino (10/9/83 vs. Buffalo), 65,2,14
3 Dan Marino (10/16/83 at N.Y. Jets), 66,24,5
3 Dan Marino (11/28/83 vs. Cincinnati), 7,15,3

MOST CONSECUTIVE GAMES WITH TOUCHDOWN PASS

30 Dan Marino (10th in 1985 through 2nd in 1987 and 6th through 10th in 1987)

MOST PASSES HAD INTERCEPTED

Career

172 Bob Griese (1967-80)
168 Dan Marino (1983-93)
42 David Woodley (1980-83)
37 Don Strock (1974-87)
30 Rick Norton (1966-69)

Season

23 Dan Marino (1986), 623 attempts
23 Dan Marino (1988), 606 attempts
22 Dan Marino (1989), 550 attempts
21 Dan Marino (1985), 567 attempts
18 Bob Griese (1967), 331 attempts
17 Three times, last 1984

Game

5 Bob Griese (12/23/67 vs. Houston), 41 attempts
5 Rick Norton (11/23/69 vs. Houston), 26 attempts
5 David Woodley (10/25/81 at Dallas), 37 attempts
5 Kyle Mackey (10/18/87 at N.Y. Jets), 55 attempts
5 Dan Marino (10/23/88 vs. N.Y Jets), 60 attempts

MOST PASSES HAD INTERCEPTED AS ROOKIE

Season

18 Bob Griese (1967), 331 attempts
17 David Woodley (1980), 327 attempts
10 George Wilson, Jr. (1966), 112 attempts

Game

5 Bob Griese (12/23/67 vs. Houston), 41 attempts
3 Bob Griese (11/6/66 vs. Buffalo), 31 attempts
3 David Woodley (9/28/80 vs. New Orleans), 15 attempts

MOST CONSECUTIVE GAMES WITH NO PASSES INTERCEPTED

4 Bob Griese (5th through 8th in 1971)

MOST CONSECUTIVE PASSES WITH NONE INTERCEPTED

122 Bob Griese (10th through 14th in 1967)

LOWEST INTERCEPTION RATE

Career (minimum 250 attempts)

3.09 Dan Marino (1983-93), 168 of 5,434 attempts
4.37 David Woodley (1980-83), 42 of 961 attempts
5.02 Bob Griese (1967-80), 172 of 3,429 attempts
5.38 Don Strock (1974-87), 37 of 388 attempts
5.99 Earl Morrall (1972-76), 17 of 284 attempts

Season (minimum 150 attempts)

2.00 Dan Marino (1993), 3 of 150 atempts
2.03 Dan Marino (1983), 6 of 296 attempts
2.07 Dan Marino (1990), 11 of 531 attempts
2.37 Dan Marino (1991), 13 of 549 attempts
2.89 Dan Marino (1992), 16 of 554 attempts

HIGHEST COMPLETION PERCENTAGE

Career (minimum 150 completions)

59.2 Dan Marino (1983-93), 3,219 of 5,434 attempts
56.4 Don Strock (1974-87), 388 of 688 attempts
56.2 Bob Griese (1967-80), 1,926 of 3,429 attempts
53.9 Earl Morrall (1972-76), 153 of 284 attempts

Season (minimum 75 completions)

64.2 Dan Marino (1984), 362 of 564 attempts
63.0 Bob Griese (1978), 148 of 235 attempts
61.8 Bob Griese (1975), 118 of 191 attempts

Game (minimum 12 completions)

92.3 Bob Griese (12/18/78 vs. New England), 12 of 13 attempts
*84.2 David Woodley (1/8/83 vs. New England), 16 of 19 attempts
82.4 Earl Morrall (12/1/75 vs. New England), 14 of 17 attempts
81.8 Don Strock (12/10/83 vs. Atlanta), 18 of 22 attempts
81.3 Dan Marino (12/4/88 vs. Indianapolis), 26 of 32 attempts
81.0 Bob Griese (10/22/67 vs. N.Y. Jets), 17 of 21 attempts

HIGHEST COMPLETION PERCENTAGE BY ROOKIE

Season (minimum 75 completions)

58.4 Dan Marino (1983), 173 of 296 attempts
53.8 David Woodley (1980), 176 of 327 attempts
50.2 Bob Griese (1967), 166 of 331 attempts

Game (minimum 12 completions)

81.0 Bob Griese (10/22/67 vs. N.Y. Jets), 17 of 21 attempts
72.0 David Woodley (11/16/80 vs. San Francisco), 18 of 25 attempts
68.8 David Woodley (11/2/80 at Oakland), 11 of 16 attempts
66.7 Dan Marino (11/20/83 vs. Baltimore), 14 of 21 attempts
65.8 Dan Marino (10/30/83 vs. L.A. Rams), 25 of 38 attempts

HIGHEST PASSER RATING

Career (minimum 250 attempts)

88.1 Dan Marino (1983-93)
77.1 Bob Griese (1967-80)
76.2 Earl Morrall (1972-76)
73.5 Don Strock (1974-87)
65.4 David Woodley (1980-83)

Season (minimum 150 attempts)

108.9 Dan Marino (1984)
96.0 Dan Marino (1983)
95.9 Dan Marino (1993)
92.5 Dan Marino (1986)
91.0 Earl Morrall (1972)

HIGHEST PASSER RATING BY ROOKIE

Season (minimum 150 attempts)

96.0 Dan Marino (1983)
63.1 David Woodley (1980)
61.6 Bob Griese (1967)

HIGHEST AVERAGE GAIN

Career (minimum 250 attempts)

8.22 Earl Morrall (1972-76), 284/2,335 yards
7.49 Dan Marino (1983-93), 5,434/40,720 yards
7.32 Bob Griese (1967-80), 3,429/25,092 yards
6.70 Don Strock (1974-87), 688/4,613 yards
6.17 David Woodley (1980-83), 961/5,928 yards

Season (minimum 150 attempts)

9.07 Earl Morrall (1972), 150/1,360
9.01 Dan Marino (1984), 564/5,084
8.86 Bob Griese (1975), 191/1,693
8.24 Bob Griese (1970), 245/2,019
8.12 Dan Marino (1993), 150/1,218

Game (minimum 20 attempts)

*13.16 Dan Marino (1/6/85 vs. Pittsburgh), 32/421
12.52 Earl Morrall (12/15/74 vs. New England), 23/288
11.92 Dan Marino (9/30/84 at St. Louis), 36/429
11.43 Dan Marino (11/20/83 vs. Baltimore), 21/240
11.11 Dan Marino (9/2/84 at Washington), 28/311

MOST 300-YARD PASSING GAMES

Career

44 Dan Marino (1983-93)
3 Bob Griese (1967-80)
2 David Woodley (1980-83)
2 Steve DeBerg (1993)
1 John Stofa (1966-67, 1969-70)
1 Don Strock (1974-87)
1 Scott Mitchell (1990-93)

Season

9 Dan Marino (1984)
6 Dan Marino (1985)
6 Dan Marino (1986)
6 Dan Marino (1988)
5 Dan Marino (1989)

MOST CONSECUTIVE 300-YARD PASSING GAMES

3 Dan Marino (14th through 16th in 1984)
3 Dan Marino (13th through 15th in 1988)

LONGEST PASS PLAYS

86t Bob Griese to Paul Warfield (11/14/71 vs. Pittsburgh)
85t Dan Marino to Mark Duper (11/20/83 vs. Baltimore)
85t Dan Marino to Mark Duper (11/2/86 vs. Houston)
80t George Wilson, Jr. to Bo Roberson (10/23/66 at Houston)
80t Dan Marino to Mark Duper (9/23/84 vs. Indianapolis)
80t Dan Marino to Ferrell Edmunds (11/27/88 at N.Y. Jets)
80t Dan Marino to Tony Martin (10/4/93 vs. Washington)
79t Bob Griese to Nat Moore (11/2/75 at Chicago)
78t Dan Marino to Mark Clayton (11/12/89 at N.Y. Jets)
77t Scott Mitchell to Mark Ingram (10/31/93 vs. Kansas City)
**76t David Woodley to Jimmy Cefalo (1/30/83 vs. Washington)
*75t Bob Griese to Paul Warfield (1/2/72 vs. Baltimore)

PASS RECEIVING

MOST RECEPTIONS

Career

550 Mark Clayton (1983-92)
511 Mark Duper (1982-92)
510 Nat Moore (1974-86)
383 Tony Nathan (1979-87)
269 Duriel Harris (1976-83, 1985)

Season

86 Mark Clayton (1988), 1,129 yards
75 Terry Kirby (1993), 874 yards
73 Mark Clayton (1984), 1,389 yards
72 Tony Nathan (1985), 651 yards
71 Mark Duper (1984), 1,306 yards
70 Mark Clayton (1985), 996 yards
70 Mark Duper (1991), 1,085 yards
70 Mark Clayton (1991), 1,053 yards

Game

12 Jim Jensen (11/6/88 at New England), 110 yards
10 Duriel Harris (10/28/79 vs. Green Bay), 180 yards
10 Tony Nathan (9/29/85 at Denver), 120 yards
**10 Tony Nathan (1/20/85 vs. San Francisco), 83 yards
10 Tony Nathan (12/8/85 at Green Bay), 86 yards
*10 Tony Nathan (1/4/86 vs. Cleveland), 101 yards
10 Tony Nathan (9/28/86 vs. San Francisco), 101 yards
10 Ron Davenport (12/7/87 vs. N.Y. Jets), 72 yards
10 Mark Clayton (10/23/88 vs. N.Y. Jets), 153 yards
9 Eight times, last 1993

MOST RECEPTIONS BY ROOKIE

Season

75 Terry Kirby (1993), 874 yards
67 Jack Clancy (1967), 868 yards
48 Troy Stradford (1987), 457 yards
44 Jim Kiick (1968), 422 yards

Game

9 Terry Kirby (12/19/93 vs. Buffalo), 148 yards
8 Jack Clancy (11/19/67 at Oakland), 114 yards
8 Jack Clancy (12/10/67 vs. San Diego), 96 yards
8 Troy Stradford (11/1/87 vs. Pittsburgh), 46 yards
8 Terry Kirby (12/5/93 vs. N. Y. Giants), 95 yards
7 Eight times, last 1993

MOST CONSECUTIVE GAMES WITH RECEPTION

92 Mark Clayton (6th in 1986 through 16th in 1992)
(missed 13th in 1986, 1st in 1989, 1st in 1990, 10th through 14th in 1990 and 1st through 3rd in 1992)

MOST RECEIVING YARDS

Career

8,869 Mark Duper (1982-92), 17.4 per catch
8,643 Mark Clayton (1983-92), 15.7 per catch
7,547 Nat Moore (1974-86), 14.8 per catch
4,534 Duriel Harris (1976-83, 1985), 16.9 per catch
3,592 Tony Nathan (1979-89), 9.4 per catch

Season

1,389 Mark Clayton (1984), 73 receptions
1,313 Mark Duper (1986), 67 receptions
1,306 Mark Duper (1984), 71 receptions
1,150 Mark Clayton (1986), 60 receptions
1,129 Mark Clayton (1988), 86 receptions
1,085 Mark Duper (1991), 70 receptions
1,053 Mark Clayton (1991), 70 receptions
1,011 Mark Clayton (1989), 64 receptions
1,010 Irving Fryar (1993), 64 receptions
1,003 Mark Duper (1983), 51 receptions

Game

217 Mark Duper (11/10/85 vs. N.Y. Jets), 8 receptions
210 Nat Moore (10/4/81 vs. N.Y. Jets), 7 receptions
202 Mark Duper (10/9/83 vs. Buffalo), 7 receptions
180 Duriel Harris (10/28/79 vs. Green Bay), 10 receptions
178 Mark Duper (9/2/84 at Washington), 6 receptions

MOST RECEIVING YARDS BY ROOKIE

Season

874 Terry Kirby (1993), 75 receptions
868 Jack Clancy (1967), 67 receptions
605 Nat Moore (1974), 37 receptions
575 Ferrell Edmunds (1988), 33 receptions

Game

148 Terry Kirby (12/19/93 vs. Buffalo), 9 receptions
126 Jack Clancy (12/3/67 at Houston), 7 receptions
121 Mel Baker (12/15/74 vs. New England), 4 receptions
117 Ferrell Edmunds (11/27/88 at N.Y. Jets), 2 receptions
116 Duriel Harris (11/22/76 vs. Baltimore), 5 receptions
114 Jack Clancy (11/19/67 at Oakland), 8 receptions

MOST RECEIVING TOUCHDOWNS

Career

81 Mark Clayton (1983-92), 550 receptions
74 Nat Moore (1974-86), 510 receptions
59 Mark Duper (1982-92), 511 receptions
33 Paul Warfield (1970-74), 156 receptions
25 Bruce Hardy (1978-89), 256 receptions

Season

18 Mark Clayton (1984), 73 receptions
14 Mark Clayton (1988), 86 receptions
12 Nat Moore (1977), 52 receptions
12 Mark Clayton (1991), 70 receptions
11 Karl Noonan (1968), 58 receptions
11 Paul Warfield (1971), 43 receptions
11 Paul Warfield (1973), 29 receptions
11 Mark Duper (1986), 67 receptions

Game

4 Paul Warfield (12/15/73 vs. Detroit)

MOST RECEIVING TOUCHDOWNS BY ROOKIE

Season

5 Andre Brown (1989), 24 receptions
3 Jack Harper (1967),11 receptions
3 Jimmy Cefalo (1978), 6 receptions
3 Ferrell Edmunds (1988), 33 receptions
3 Terry Kirby (1993), 75 receptions

MOST CONSECUTIVE GAMES WITH RECEIVING TOUCHDOWN

6 Paul Warfield (4th through 9th in 1971)
6 Mark Clayton (13th through 16th in 1988 and 2nd through 3rd in 1989)

HIGHEST RECEIVING AVERAGE

Career (minimum 100 receptions)

21.5 Paul Warfield (1970-74),156 receptions
17.4 Mark Duper (1982-92), 511 receptions
16.9 Duriel Harris (1976-83, 1985), 269 receptions
15.8 Tony Martin (1990-93), 109 receptions
15.7 Mark Clayton (1983-92), 550 receptions

Season (minimum 24 receptions)

25.1 Paul Warfield (1970), 28/703 yards
23.2 Paul Warfield (1971), 43/996 yards
21.8 Jimmy Cefalo (1981), 29/631 yards
20.9 Paul Warfield (1972), 29/606 yards
20.0 Bo Roberson (1966), 26/519 yards

Game (minimum three receptions)

52.7 Paul Warfield (11/4/71 vs. Pittsburgh) 3/158
41.3 Nat Moore (10/10/76 at Baltimore), 3/124
40.0 Paul Warfield (10/3/70 vs. Oakland), 3/120
38.0 Nat Moore (9/25/77 at San Francisco), 3/114
*37.7 Mark Duper (1/12/91 at Buffalo), 3/113
37.5 Mark Clayton (12/17/84 vs. Dallas), 4/150

HIGHEST RECEIVING AVERAGE BY ROOKIE

Season (minimum 24 receptions)

17.4 Ferrell Edmunds (1988), 33/575 yards
17.1 Andre Brown (1989), 24/410 yards
16.4 Nat Moore (1974), 37/605 yards

Game (minimum three receptions)

30.3 Mel Baker (12/15/74 vs. New England), 4/121
23.2 Duriel Harris (11/12/76 vs. Baltimore), 5/116
21.0 Andre Brown (10/29/89 at Buffalo), 5/105

MOST 100-YARD RECEIVING GAMES

Career

28 Mark Duper (1982-92)
22 Mark Clayton (1983-92)
12 Nat Moore (1974-86)
10 Paul Warfield (1970-74)
10 Duriel Harris (1976-83, 1985)

Season

8 Mark Duper (1986)
6 Mark Clayton (1984)
5 Mark Clayton (1989)
4 Paul Warfield (1971)
4 Duriel Harris (1979)
4 Mark Duper (1984)

MOST 100-YARD RECEIVING GAMES BY ROOKIE

Season

3 Jack Clancy (1967)
2 Terry Kirby (1993)
1 Mel Baker (1974)
1 Duriel Harris (1976)
1 Ferrell Edmunds (1988)
1 Andre Brown (1989)

MOST CONSECUTIVE 100-YARD RECEIVING GAMES

3 Mark Clayton (14th through 16th in 1984)
3 Mark Duper (3rd through 5th in 1986)

TOTAL YARDS FROM SCRIMMAGE

(rushing/receiving)

Career

8,859 Mark Duper (1982-92), -10/8,869
8,751 Mark Clayton (1983-92), 108/8,643
7,795 Nat Moore (1974-86), 248/7,547
7,425 Larry Csonka (1968-74, 1979), 6,737/688
7,135 Tony Nathan (1979-87), 3,543/3,592
5,854 Jim Kiick (1968-74), 3,644/2,210
4,567 Duriel Harris (1976-83, 1985), 33/4,534
4,368 Mercury Morris (1969-75), 3,877/491

Season

1,450 Delvin Williams (1978), 1,258/192
1,424 Mark Clayton (1984), 35/1,389
1,318 Tony Nathan (1985), 667/651
1,306 Mark Duper (1984), 0/1,306
1,303 Mark Duper (1986), -10/1,313
1,276 Lorenzo Hampton (1986), 830/446
1,264 Terry Kirby (1993), 390/874
1,234 Tony Nathan (1981), 782/452
1,183 Mark Clayton (1986), 33/1,150
1,168 Mercury Morris (1972), 1,000/168

By Rookie, Season

1,264 Terry Kirby (1993), 390/874
1,076 Troy Stradford (1987), 619/457
1,043 Jim Kiick (1968), 621/422
864 Jack Clancy (1967), -4/868

COMBINED YARDAGE

(rushing/receiving/returns)

Career

9,276 Mark Clayton (1983-92), 108/8,643/525
8,950 Nat Moore (1974-86), 248/7,547/1,155
8,859 Mark Duper (1982-92), -10/8,869/0
8,752 Tony Nathan (1979-87), 3,543/3,592/1,617
7,486 Mercury Morris (1969-75), 3,877/491/3,118
7,425 Larry Csonka (1968-74, 1979), 6,737/688/0

Season

1,603 Tony Nathan (1979), 68/213/1,322
1,518 Mark Clayton (1984), 35/1,389/94
1,502 Mercury Morris (1972),1,000/168/334
1,483 Mercury Morris (1969),110/65/1,308
1,476 Joe Auer (1966), 416/263/797
1,458 Lorenzo Hampton (1986), 830/446/182

Game

302 Mercury Morris (11/1/70 at Baltimore)
8-89/3-68/6-145
254 Freddie Solomon (10/9/77 at Baltimore)
0-0/4-51/7-203
252 Freddie Solomon (12/5/76 vs. Buffalo)
1-59t/5-114/1-79t
252 Troy Stradford (11/22/87 at Dallas)
17-169/6-83/0-0

By Rookie, Season

1,603 Tony Nathan (1979), 68/213/1,322
1,483 Mercury Morris (1969), 110/65/1,308

PUNTING

MOST PUNTS

Career

633 Larry Seiple (1967-77), 25,347 yards
555 Reggie Roby (1983-92), 24,035 yards
227 George Roberts (1978-80), 9,314 yards

Season

83 Tom Orosz (1981), 40.8 average
81 George Roberts (1978), 40.3 average
80 Larry Seiple (1969), 40.8 average

Game

10 George Wilson, Jr. (9/9/66 vs. N.Y. Jets), 483 yards
10 George Roberts (10/12/80 at New England), 445 yards
9 Larry Seiple (9/18/77 at Buffalo), 325 yards

HIGHEST PUNTING AVERAGE

Career (minimum 120 punts)

43.3 Reggie Roby (1983-92), 555 punts
40.0 Larry Seiple (1967-77), 633 punts

Season (minimum 40 punts)

45.7 Reggie Roby (1991), 54 punts
44.7 Reggie Roby (1984), 51 punts
44.2 Reggie Roby (1986), 56 punts
43.7 Reggie Roby (1985), 59 punts

43.1 Reggie Roby (1983), 74 punts

Game (minimum 4 punts)

58.5 Reggie Roby (9/28/86 vs. San Francisco), 4-234 yards
53.8 Reggie Roby (10/20/91 vs. Houston), 4-215 yards
52.7 Reggie Roby (9/22/91 vs. Green Bay), 7-369 yards
52.3 Reggie Roby (9/15/91 at Detroit), 4-209 yards
52.0 Larry Seiple (10/7/73 vs. N.Y. Jets), 4-208 yards
52.0 Reggie Roby (9/25/88 at Indianapolis), 4-208 yards

LONGEST PUNTS

77 Reggie Roby (11/29/87 at Buffalo) net 77
73 Larry Seiple (11/14/71 vs. Pittsburgh) to end zone
73 Reggie Roby (9/28/86 vs. San Francisco) to end zone
73 Reggie Roby (10/5/86 at New England) net 73
71 George Roberts (11/2/80 at Oakland) net 62

PUNT RETURNS

MOST PUNT RETURNS

Career

127 Jake Scott (1970-75)
79 Tom Vigorito (1981-85)
75 Scott Schwedes (1987-90)
71 Freddie Solomon (1975-77)

Season

41 Mark Clayton (1983), 9.6 average
36 Tom Vigorito (1981), 10.5 average
33 Jake Scott (1971), 9.6 average

Game

7 Mercury Morris (10/19/69 at Kansas City), 17.6 average
6 Jake Scott (11/10/74 at New Orleans), 16.5 average
6 Freddie Solomon (12/5/77 vs. Baltimore), 9.3 average
6 Tom Vigorito (11/30/81 vs. Philadelphia), 12.2 average
6 Mark Clayton (11/20/83 vs. Baltimore), 16.2 average
6 Vince Heflin (9/23/84 vs. Indianapolis), 12.7 average

MOST PUNT RETURN YARDS

Career

1,330 Jake Scott (1970-75)
830 Tom Vigorito (1981-85)
810 Freddie Solomon (1975-77)

Season

392 Mark Clayton (1983), 9.6 average
379 Tom Vigorito (1981), 10.5 average
346 Jake Scott (1974), 11.2 average

Game

123 Mercury Morris (10/19/69 at Kansas City), 7 returns
114 O.J. McDuffie (12/13/93 vs. Pittsburgh), 5 returns
106 James Pruitt (9/14/86 vs. Indianapolis), 2 returns
99 Jake Scott (11/10/74 at New Orleans), 6 returns

MOST PUNT RETURN TOUCHDOWNS

Career

2 Freddie Solomon (1975-77)
2 Tom Vigorito (1981-85)
2 O.J. McDuffie (1993)

Season

2 O.J. McDuffie (1993)

LONGEST PUNT RETURNS

87t Tom Vigorito (9/10/81 vs. Pittsburgh)
86t Tony Nathan (10/14/79 vs. Buffalo)
79t Freddie Solomon (12/5/76 vs. Buffalo)
77t Jake Scott (11/22/70 vs. Baltimore)
72t O.J. McDuffie (12/13/93 vs. Pittsburgh)
71t James Pruitt (9/14/86 vs. Indianapolis)
71t O.J. McDuffie (10/24/93 vs. Indianapolis)

HIGHEST PUNT RETURN AVERAGE

Career (minimum 50 returns)

11.4	Freddie Solomon (1975-77), 71 returns
10.5	Jake Scott (1970-75), 127 returns
10.5	Tom Vigorito (1981-85), 79 returns

Season (minimum 14 returns)

12.3	Freddie Solomon (1975), 26 returns
12.1	Jake Scott (1973), 22 returns

Game (minimum 4 returns)

22.8	O.J. McDuffie (12/13/93 vs. Pittsburgh), 5-114 yards
21.5	O.J. McDuffie (10/24/93 vs. Indianapolis), 4-86 yards
18.8	Charlie Babb (11/23/75 vs. Baltimore), 4-75 yards
17.6	Mercury Morris (10/19/69 at Kansas City), 7-123 yards

MOST FAIR CATCHES

Career

55	Jake Scott (1970-75) of 182 punts
29	Dick Anderson (1968-77) of 74 punts

Season

22	O.J. McDuffie (1993) of 76 punts
18	Jake Scott (1971) of 51 punts
16	Jake Scott (1973) of 38 punts

Game

6	Jake Scott (12/20/70 vs. Buffalo) of 8 punts

KICKOFF RETURNS

MOST KICKOFF RETURNS

Career

123	Fulton Walker (1981-85)
111	Mercury Morris (1969-75)
96	Lorenzo Hampton (1985-89)

Season

45	Tony Nathan (1979), 22.6 average
45	Lorenzo Hampton (1985), 22.7 average
43	Mercury Morris (1969), 26.4 average

Game

7	Don Bessillieu (10/12/80 at New England), 20.4 average
7	Fulton Walker (11/8/81 at New England), 23.7 average
7	Joe Cribbs (12/18/88 at Pittsburgh), 21.3 average

MOST KICKOFF RETURN YARDS

Career

2,947	Mercury Morris (1969-75)
2,944	Fulton Walker (1981-85)
2,025	Lorenzo Hampton (1985-89)

Season

1,136	Mercury Morris (1969), 26.4 average
1,020	Lorenzo Hampton (1985), 22.7 average
1,016	Tony Nathan (1979), 22.6 average

Game

204	Gene Milton (9/21/68 vs. Oakland), long 73
**190	Fulton Walker (1/30/83 vs. Washington), long 98t
185	Fulton Walker (10/12/81 at Buffalo), long 90t

MOST KICKOFF RETURN TOUCHDOWNS

Career

3	Mercury Morris (1969-75)
1	Three times, last 1989

Season

1	Six times, last 1989

LONGEST KICKOFF RETURNS

105t	Mercury Morris (9/14/69 at Cincinnati)
**98t	Fulton Walker (1/30/83 vs. Washington)
97t	Marc Logan (10/1/89 at Houston)
96t	Mercury Morris (12/6/70 vs. Boston)
95t	Joe Auer (9/2/66 vs. Oakland)
95	Bobby Neff (9/14/68 vs. Houston)

HIGHEST KICKOFF RETURN AVERAGE

Career (minimum 50 returns)

26.5 Mercury Morris (1969-75), 111 returns
25.3 Duriel Harris (1976-83, 1985), 56 returns
23.9 Fulton Walker (1981-85), 123 returns

Season (minimum 14 returns)

32.9 Duriel Harris (1976), 17 returns, 559 yards
29.6 Gary Davis (1977), 14 returns, 414 yards
29.0 Mercury Morris (1970), 28 returns, 812 yards

Game (minimum 4 returns)

**47.5 Fulton Walker (1/30/83 vs. Washington), 4-190
42.8 Freddie Solomon (10/9/77 at Baltimore), 4-171
34.0 Gene Milton (9/21/68 vs. Oakland), 6-204

INTERCEPTIONS

MOST INTERCEPTIONS

Career

35 Jake Scott (1970-75)
34 Dick Anderson (1968-77)
29 Glenn Blackwood (1979-87)
24 William Judson (1982-89)
23 Gerald Small (1978-83)
22 Tim Foley (1970-80)
22 Curtis Johnson (1970-78)

Season

10 Dick Westmoreland (1967),127 yards
8 Willie West (1966), 62 yards
8 Dick Anderson (1968), 230 yards
8 Dick Anderson (1970), 191 yards
8 Dick Anderson (1973), 163 yards
8 Jake Scott (1974), 75 yards

Game

4 Dick Anderson (12/3/73 vs. Pittsburgh), 121 yards
3 Willie West (10/23/66 at Houston), 49 yards
3 Dick Westmoreland (1/26/67 vs. Buffalo), 43 yards
3 Charlie Babb (9/22/75 vs. Oakland), 18 yards
3 Curtis Johnson (11/9/75 vs. N.Y. Jets), 25 yards
3 Larry Gordon (12/10/78 vs. Oakland), 35 yards
*3 A.J. Duhe (1/23/83 vs. N.Y. Jets), 36 yards
3 William Judson (10/16/83 at N.Y. Jets), 23 yards
3 Louis Oliver (10/11/92 at Buffalo), 170 yards

MOST INTERCEPTIONS BY ROOKIE

Season

8 Dick Anderson (1968), 230 yards
5 Lloyd Mumphord (1969), 102 yards
5 Jake Scott (1970), 112 yards
5 Don McNeal (1980), 17 yards

Game

2 Dick Anderson (11/24/68 at Boston), 109 yards
2 Jake Scott (12/7/69 vs. Denver), 0 yards
2 Don McNeal (10/12/80 at New England), 2 yards
2 Jarvis Williams (10/9/88 at L.A. Raiders), 23 yards

MOST CONSECUTIVE GAMES WITH INTERCEPTION

5 Dick Westmoreland (9th through 13th in 1967)

MOST INTERCEPTION RETURN YARDS

Career

792 Dick Anderson (1968-77), 23.3 average
459 Louis Oliver (1989-93), 21.9 average
425 Jake Scott (1970-75), 12.1 average
398 Glenn Blackwood (1979-87), 13.7 average
378 Gerald Small (1978-83), 16.4 average
368 William Judson (1982-89), 15.3 average

Season

230 Dick Anderson (1968), 8 for 28.8 average
200 Louis Oliver (1992), 5 for 40.0 average
198 Jimmy Warren (1966), 5 for 39.6 average
191 Dick Anderson (1970), 8 for 23.9 average

Game

170 Louis Oliver (10/4/92 at Buffalo), 3 interceptions
121 Dick Anderson (12/3/73 vs. Pittsburgh), 4 interceptions
109 Dick Anderson (11/24/68 at Boston), 2 interceptions

LONGEST INTERCEPTION RETURNS

103t Louis Oliver (10/4/92 at Buffalo), Jim Kelly
96t Dick Anderson (11/24/68 at Boston), Tom Sherman
86t Dick Anderson (12/20/70 vs. Buffalo), Dennis Shaw
86t William Judson (60t), Mike Kozlowski (26, lateral), (9/9/84 vs. New England), Steve Grogan
70t Jimmy Warren (11/13/66 at Kansas City), Len Dawson
*62t Dick Anderson (1/2/72 vs. Baltimore), John Unitas
61t William Judson (9/8/85 at Houston), Warren Moon

TOUCHDOWN INTERCEPTIONS

Career

3 Dick Anderson (1968-77), 96,27,38 yards
2 Dick Westmoreland (1966-69), 39,19 yards
2 Jimmy Warren (1966-67), 70,17 yards
2 Bill Stanfill (1969-76), 15,17 yards
2 Lloyd Mumphord (1969-74), 32,28 yards
2 Mike Kozlowski (1979-86), 35,38 yards
2 Don McNeal (1980-89), 19,11 yards
2 William Judson (1982-89), 86,61 yards
2 Louis Oliver (1989-93), 103,56 yards

Season

2 Bill Stanfill (1969), 15,17 yards
2 Dick Anderson (1973), 27,38 yards
2 Mike Kozlowski (1983), 35,38 yards

Game

2 Dick Anderson (12/3/73 vs. Pittsburgh), 27,38 yards
2 Mike Kozlowski (12/16/83 vs. N.Y. Jets), 35,38 yards

SACKS

MOST SACKS

Career

67½ Bill Stanfill (1969-76)
65½ Doug Betters (1978-87)
64 Vern Den Herder (1971-81)
44 Jeff Cross (1988-93)
39½ Bob Baumhower (1977-86)
39½ Kim Bokamper (1977-85)
38½ A.J. Duhe (1977-84)

Season

18½ Bill Stanfill (1973)
16 Doug Betters (1983)
14 Doug Betters (1984)
14 Bryan Cox (1992)
11½ Vern Den Herder (1972)
11½ Jeff Cross (1990)

Game

5 Bill Stanfill (10/7/73 vs. N.Y. Jets)
5 Vern Den Herder (10/21/73 vs. Buffalo)
5 Bill Stanfill (11/17/74 vs. Buffalo)
4 Vern Den Herder (9/22/74 at Buffalo)
4 Vern Den Herder (11/11/79 vs. Baltimore)
4 Doug Betters (9/4/83 at Buffalo)
4 E.J. Junior (10/6/91 at New England)

MOST SACKS BY ROOKIE

Season

7 Bill Stanfill (1969)
7 A.J. Duhe (1977)
6 Marco Coleman (1992)
4 Bob Baumhower (1977)
4 Doug Betters (1978)

Game

3 A.J. Duhe (11/6/77 at N.Y. Jets)
3 Marco Coleman (10/25/92 vs. Indianapolis)
2 Bill Stanfill (10/26/69 vs. Buffalo)

2 Bob Baumhower (11/20/77 at Cincinnati)
2 A.J. Duhe (12/11/77 at New England)
2 Doug Betters (10/29/78 vs. Baltimore)
2 Charles Bowser (1/2/83 at Baltimore)
2 John Bosa (12/17/87 vs. N.Y. Jets)
2 Marco Coleman (11/1/92 at N.Y. Jets)

FUMBLES

MOST FUMBLES

Career

64 Dan Marino (1983-93)
52 Bob Griese (1967-80)
34 Tony Nathan (1979-87)
29 Mercury Morris (1969-75)
21 Larry Csonka (1968-74, 1979)

Season

9 Bob Griese (1971)
9 Tony Nathan (1980)
9 Dan Marino (1985)
9 Dan Marino (1986)
8 Four times, last 1990

Game

3 Rick Norton (9/9/66 vs. N.Y. Jets)
3 Rick Norton (11/9/69 at Boston)
3 Mercury Morris (11/15/70 vs. New Orleans)
3 Tony Nathan (11/30/80 vs. San Diego)
3 Scott Schwedes (12/13/87 at Philadelphia)

MOST FUMBLES BY ROOKIE

Season

8 Tony Nathan (1979)
7 Scott Schwedes (1987)
6 Bob Griese (1967)
6 Rick Norton (1966)
6 Troy Stradford (1987)
5 Three times, last 1989

Game

3 Rick Norton (9/9/66 vs. N.Y. Jets)
3 Scott Schwedes (12/13/87 at Philadelphia)
2 13 times, last 1993

MOST OWN FUMBLE RECOVERIES

Career

26 Dan Marino (1983-93)
23 Bob Griese (1967-80)

Season

7 Dan Marino (1988)
6 Bob Griese (1971)
4 Rick Norton (1969)
4 Dan Marino (1986)

Game

3 Rick Norton (11/9/69 at Boston)
2 Eight times, last 1993

MOST OPPONENT FUMBLE RECOVERIES

Career

17 Dick Anderson (1968-77)
17 Bob Baumhower (1977-86)
14 Vern Den Herder (1971-81)
12 Larry Gordon (1976-82)
11 Glenn Blackwood (1979-87)

Season

6 Dick Anderson (1972)
5 Bud Brown (1985)
4 Nine times, last 1987

Game

2 Tom Nomina (11/13/66 at Kansas City), 0 yards
2 Art Powell (10/18/70 at Buffalo), 0 yards
2 Jim Riley (11/7/76 vs. Buffalo), 0 yards
2 Jeris White (11/28/76 at Cleveland), 0 yards
2 Bob Baumhower (12/11/77 at New England), 0 yards

2 Tim Foley (11/29/79 vs. New England), 2 yards
2 Glenn Blackwood (10/19/80 vs. Buffalo), 0 yards
2 Doug Betters (11/6/83 at San Francisco), 0 yards
2 Bud Brown (9/8/85 vs Houston), 6 yards
2 Bryan Cox (10/31/93 vs. Kansas City), 1 yard

LONGEST FUMBLE RETURNS (plus all TDs)

68 A.J. Duhe (10/15/78 at San Diego), Dan Fouts
59t Trell Hooper (10/11/87 vs. Kansas City), Robert Parker
55t Liffort Hobley (10/11/87 vs. Kansas City), Chris Smith
44t Don Bessillieu (10/19/80 vs. Buffalo), Joe Cribbs
35t Dick Anderson (10/15/72 vs. San Diego), Mike Garrett
25t Mike Kozlowski (12/6/81 vs. New England), Sam Cunningham
21t Bob Baumhower (10/7/84 at Pittsburgh), Mark Malone
19t Liffort Hobley (10/9/88 at L.A. Raiders), Vance Mueller
13t Nick Buoniconti (9/30/73 vs. New England), John Tarver
13t Bob Baumhower (10/9/78 vs. Cincinnati), Dave Turner
13t Brian Sochia (12/30/90 vs. Indianapolis), Jeff George
7t Bob Brudzinski (10/27/85 at Detroit), Eric Hipple
1t Cliff Odom (10/28/90 at Indianapolis), Jack Trudeau
0t Chuck Klingbeil (9/22/91 vs. Green Bay), Don Majkowski

TOUCHDOWN FUMBLE RETURNS

Career

2 Bob Baumhower (1977-86), 21,13 yards
2 Liffort Hobley (1987-93), 55,19 yards

TAKEAWAYS

(interceptions/fumble recoveries)

MOST TAKEAWAYS

Career

51 Dick Anderson (1968-77), 34 INTs, 17 FRs
42 Jake Scott (1970-75), 35 INTs, 7 FRs
41 Glenn Blackwood (1979-87), 29 INTs, 12 FRs
30 Curtis Johnson (1970-78), 22 INTs, 8 FRs
30 Tim Foley (1970-80), 22 INTs, 8 FRs

Season

11 Dick Anderson (1970), 8 INTs, 3 FRs
11 Jake Scott (1974), 8 INTs, 3 FRs
10 Dick Westmoreland (1967), 10 INTs
9 Dick Anderson (1968), 8 INTs, 1 FR
9 Dick Anderson (1972), 3 INTs, 6 FRs

Game

4 Dick Anderson (12/3/73 vs. Pittsburgh), 4 INTs
4 Jeris White (11/26/76 at Cleveland), 2 INTs, 2 FRs

MOST TAKEAWAYS BY ROOKIE

Season

9 Dick Anderson (1968), 8 INTs, 1 FR
7 Lloyd Mumphord (1969), 5 INTs, 2 FRs
7 Curtis Johnson (1970), 3 INTs, 4 FRs
7 Jarvis Williams (1988), 4 INTs, 3 FRs

Game

3 Lloyd Mumphord (12/7/69 vs. Denver), 2 INTs, 1 FR

BLOCKED KICKS

MOST BLOCKED KICKS

Career

9 Curtis Johnson (1970-78), 6 FGs, 2 Punts, 1 PAT
8 Lloyd Mumphord (1969-74), 7 FGs, 1 Punt
5 Vern Den Herder (1971-81), 4 FGs, 1 Punt
5 William Judson (1982-89), 3 FGs, 2 Punts
5 Jeff Cross (1988-93), 3 FGs, 1 Punt, 1 PAT

Season

4 Wahoo McDaniel (1966), 1 FG, 3 PATs
3 Frank Cornish (1970), 2 FGs, 1 PAT
3 Curtis Johnson (1972), 1 FG, 2 Punts

MOST BLOCKED FIELD GOALS
Career
7 Lloyd Mumphord (1969-74)
6 Curtis Johnson (1970-78)
4 Vern Den Herder (1971-81)
4 Bob Baumhower (1977-86)
Season
2 Ten times, last 1984

BLOCKED FIELD GOAL RETURNS
51t Lloyd Mumphord (12/6/70 vs. Boston), Gino Capelletti
47t Curtis Johnson (12/19/71 vs. Green Bay), Tim Webster

SHORT FIELD GOAL RETURNS
50 Jake Scott (12/6/70 vs. Boston), Gino Capelletti

MOST BLOCKED PUNTS
Career
3 Tim Foley (1970-80)
2 Curtis Johnson (1970-78)
2 William Judson (1982-89)
2 Marc Logan (1989-91)
Season
2 Curtis Johnson (1972)
2 Tim Foley (1973)
2 Marc Logan (1991)

BLOCKED PUNT RETURNS
19t Mark Higgs (10/18/90 vs. New England), Brian Hansen
8t Tim Foley (11/11/73 vs. Baltimore), David Lee
*5t Charlie Babb (12/24/72 vs. Cleveland), Don Cockroft
5t Tim Foley (11/11/73 vs. Baltimore), David Lee

MOST BLOCKED POINTS AFTER TOUCHDOWNS
Career
3 Wahoo McDaniel (1966-68)
3 Doug Betters (1978-87)

TEAM RECORDS

CHAMPIONSHIPS

SUPER BOWL: 2 1972, 1973
AMERICAN FOOTBALL CONFERENCE:
5 1971, 1972, 1973, 1982, 1984
AFC EASTERN DIVISION:
13 1971, 1972, 1973, 1974, 1975, 1977, 1978, 1979, 1981, 1983, 1984, 1985, 1992
PLAYOFF BERTHS:
14 1970, 1971, 1972, 1973, 1974, 1978, 1979, 1981, 1982, 1983, 1984, 1985, 1990, 1992

GAMES

REGULAR-SEASON RECORD: 253-159-4 (.613)
PLAYOFF RECORD: 16-12 (.571)
OVERALL RECORD: 269-171-4 (.610)

HOME REGULAR-SEASON RECORD: 144-59-3 (.706)
HOME PLAYOFF RECORD: 12-5 (.706)
HOME OVERALL RECORD: 156-64-3 (.706)

ROAD REGULAR-SEASON RECORD: 109-100-1 (.521)
ROAD PLAYOFF RECORD: 4-7 (.364)
ROAD OVERALL RECORD: 113-103-1 (.523)

MOST WINS IN A SEASON:
17 in 1972 (14 regular season, 3 playoffs)
16 in 1984 (14 regular season, 2 playoffs)

BEST SEASON WINNING PERCENTAGE:
1.000 in 1972 (14-0 regular season, 3-0 playoffs)
FEWEST WINS IN A SEASON: 3 in 1966 and 1969
LOWEST SEASON WINNING PERCENTAGE:
.214 in 1966 (3-11)

CONSECUTIVES

MOST WINS:

18	1st in 1972 through 1st in 1973

MOST REGULAR-SEASON WINS:

16	14th in 1971 through 1st in 1973
16	12th in 1983 through 11th in 1984

MOST HOME WINS:

31	10/17/71 through 12/15/74

MOST REGULAR-SEASON HOME WINS:

27	10/17/71 through 12/15/74

MOST ROAD WINS:

9	9/17/72 through 1/14/73

MOST REGULAR-SEASON ROAD WINS:

7	9/17/72 through 12/10/72
7	12/4/83 through 11/4/84

MOST WINS IN A SERIES:

20	vs. Buffalo, 1970-79

MOST PRESEASON WINS:

11	5th in 1975 through 3rd in 1977

MOST LOSSES:

8	2nd through 9th in 1967

MOST REGULAR-SEASON LOSSES:

8	2nd through 9th in 1967

MOST HOME LOSSES:

4	12/23/67 through 9/28/68
4	10/23/88 through 12/4/88

MOST ROAD LOSSES:

10	11/13/66 through 12/3/67

MOST LOSSES IN A SERIES:

8	vs. N.Y. Jets, 1966-69

MOST PRESEASON LOSSES:

7	5th in 1988 through 2nd in 1990
5	1st through 5th in 1969

SCORING

MOST POINTS SCORED

Season	513	1984
Game	55	11/24/77 at St. Louis

FEWEST POINTS SCORED

Season	198	1982, 9 games
	213	1966
Game	0	Nine times, last 1987

MOST POINTS ALLOWED

Season	407	1967
Game	58	9/18/66 at Buffalo
	51	9/21/86 at N.Y. Jets
	50	9/7/86 at San Diego

FEWEST POINTS ALLOWED

Season	131	1982, 9 games
	150	1973, 14 games
Game	0	19 times, last 1987

MOST POINTS, BOTH TEAMS

Game	96	at N.Y. Jets 51, Miami 45, ot (9/21/86)
	81	Buffalo 47, at Miami 34 (12/19/93)
	*79	San Diego 41, at Miami 38, ot (1/2/82)
	79	L.A. Raiders 45, at Miami 34 (12/2/84)

	79	at Miami 41, Tampa Bay 38 (10/20/85)
	78	at San Diego 50, Miami 28 (9/7/86)
	*78	at Buffalo 44, Miami 34 (1/12/91)
FEWEST POINTS, BOTH TEAMS		
Game	3	at New England 3, Miami 0 (12/12/82)
	9	New England 6, at Miami 3 (11/20/88)
	12	at Miami 9, Kansas City 3 (10/20/74)
	12	Miami 12, at Buffalo 0 (9/4/83)
MOST DECISIVE WIN		
Game	52	52-0 vs. New England (11/12/72)
	44	44-0 vs. Baltimore (11/11/73)
	43	43-0 at N.Y. Jets (10/19/75)
	42	45-3 vs. N.Y. Jets (11/24/86)
	42	42-0 vs. Kansas City (10/11/87)
MOST DECISIVE LOSS		
Game	45	48-3 vs. Kansas City (9/28/68)
	41	41-0 at Kansas City (10/8/67)
	35	35-0 at Baltimore (11/1/70)
	35	42-7 at Kansas City (10/13/91)
MOST TOUCHDOWNS SCORED		
Season	70	1984
Game	8	11/24/77 at St. Louis
FEWEST TOUCHDOWNS SCORED		
Season	26	1966
MOST TOUCHDOWNS ALLOWED		
Season	53	1967
Game	8	9/18/66 at Buffalo
FEWEST TOUCHDOWNS ALLOWED		
Season	15	1973
MOST TOUCHDOWNS SCORED BY		
Rushing		
Season	26	1972, 1975
Game	4	Eight times, last 1989
Passing		
Season	49	1984
Game	6	11/24/77 at St. Louis
	6	9/21/86 at N.Y. Jets
Interception		
Season	4	1966
Game	2	12/3/73 vs. Pittsburgh
	2	9/12/82 at N.Y. Jets
	2	12/16/83 vs. N.Y. Jets
Kickoff Return	1	Eight times, last 1989
Punt Return	2	1993
Fumble Return		
Season	2	1987, 1990
Game	2	10/11/87 vs. Kansas City
Blocked Punt Return		
Season	2	1973
Game	2	11/11/73 vs. Baltimore
FEWEST TOUCHDOWNS SCORED BY		
Rushing	5	1966
Passing	12	1969
MOST TOUCHDOWNS ALLOWED BY		
Rushing		
Season	23	1986
Game	5	9/4/88 at Chicago
Passing		
Season	31	1967
Game	5	Four times, last 1983
Interception		
Season	4	1988, 1992
Game	2	12/18/88 at Pittsburgh
Kickoff Return	1	1966, 1970, 1975
Punt Return	1	Six times, last 1993
Fumble Return	2	1991, 1992, 1993
Blocked FG Return	1	1979, 1989

FEWEST TOUCHDOWNS ALLOWED BY

Rushing	8	1972
Passing	5	1973

MOST POINTS AFTER TOUCHDOWN SCORED

Season	66	1984
Game	7	11/12/72 vs. New England
	7	11/24/77 at St. Louis

MOST POINTS AFTER TOUCHDOWN SCORED, OPPONENT

Season	47	1967
Game	7	9/18/66 at Buffalo

MOST FIELD GOALS SCORED

Season	31	1991
Game	5	9/26/71 at Buffalo

MOST FIELD GOALS SCORED, OPPONENT

Season	26	1986
Game	5	9/28/69 at Houston
	5	9/25/88 at Indianapolis
	*5	1/17/93 vs. Buffalo

MOST SAFETIES SCORED

Season	2	1978
Game	1	Ten times, last 1990

MOST SAFETIES SCORED, OPPONENT

Season	2	Five times, last 1989
Game	1	17 times, last 1993

SCORE BY QUARTERS, DOLPHINS

1st –	21	12/20/70 vs. Buffalo
	21	10/2/77 vs. Houston
2nd –	28	12/17/67 vs. Boston
	24	10/23/77 vs. Seattle
	24	10/29/78 vs. Baltimore
	24	11/20/83 vs. Baltimore
	24	10/9/88 at L.A. Raiders
	24	12/1/91 vs. Tampa Bay
3rd –	21	11/3/74 vs. Atlanta
	21	9/12/82 at N.Y. Jets
	21	9/2/84 at Washington
	21	10/11/87 vs. Kansas City
	21	11/12/89 at N.Y. Jets
	21	10/18/92 vs. New England
4th –	21	9/30/73 vs. New England
	21	9/29/74 at San Diego

SCORE BY QUARTERS, OPPONENT

1st –	24	9/28/68 vs. Kansas City
	*24	1/2/82 vs. San Diego
2nd –	28	9/21/86 at N.Y. Jets
	27	9/18/66 at Buffalo
3rd –	21	12/19/93 vs. Buffalo
4th –	28	10/2/66 at San Diego
	28	12/15/91 at San Diego

SCORE BY QUARTERS, BOTH TEAMS

1st –	27	9/28/68 vs. Kansas City Kansas City 24, Miami 3
2nd –	42	9/21/86 at N.Y. Jets N.Y. Jets 28, Miami 14
	34	9/18/66 at Buffalo Buffalo 27, Miami 7
	34	9/30/84 at St. Louis Miami 20, St. Louis 14
3rd –	28	12/10/67 vs. San Diego Miami 14, San Diego 14
	28	12/19/93 vs. Buffalo Buffalo 21, Miami 7
4th –	35	11/17/74 vs. Buffalo Buffalo 21, Miami 14
	35	12/15/91 at San Diego San Diego 28, Miami 7

MOST CONSECUTIVE QUARTERS HELD SCORELESS, DOLPHINS

	13	1973, 3rd Q in 8th through 3rd Q in 11th

MOST CONSECUTIVE QUARTERS HELD SCORELESS, OPPONENT

	11	1970, 1st Q in 6th through 3rd Q in 8th

SCORE BY HALVES, DOLPHINS

1st –	35	12/17/67 vs. Boston
	31	12/20/70 vs. Buffalo
	31	12/2/85 vs. Chicago
	31	12/7/86 at New Orleans
2nd –	31	9/22/85 vs. Kansas City
	28	12/10/67 vs. San Diego
	28	12/5/76 vs. Buffalo
	28	9/23/79 vs. Chicago
	28	10/9/83 vs. Buffalo
	28	10/21/84 at New England
	28	12/9/84 at Indianapolis
	28	10/11/87 vs. Kansas City
	28	11/1/87 vs. Pittsburgh

SCORE BY HALVES, OPPONENT

1st –	48	9/18/66 at Buffalo
2nd –	38	10/2/66 at San Diego
	31	10/3/76 vs. Los Angeles

SCORE BY HALVES, BOTH TEAMS

1st –	58	9/18/66 at Buffalo Buffalo 48, Miami 10
	52	9/21/86 at N.Y. Jets N.Y. Jets 31, Miami 21
2nd –	52	10/9/83 vs. Buffalo Miami 28, Buffalo 24

FIRST DOWNS

MOST FIRST DOWNS

Season	387	1984
Game	34	11/24/77 at St. Louis
	34	12/12/88 vs. Cleveland

FEWEST FIRST DOWNS

Season	200	1966
Game	7	10/3/70 vs. Oakland
	7	9/23/90 at N.Y. Giants
	8	9/24/67 vs. Kansas City
	8	10/12/80 at New England

MOST FIRST DOWNS ALLOWED

Season	359	1988
Game	39	11/27/88 at N.Y. Jets
	*34	1/2/82 vs. San Diego
	34	11/18/84 at San Diego

FEWEST FIRST DOWNS ALLOWED

Season	186	1972
Game	4	11/11/73 vs. Baltimore
	5	9/2/79 at Buffalo
	7	9/24/72 vs. Houston
	7	10/28/90 at Indianapolis

MOST FIRST DOWNS, BOTH TEAMS

Season	701	1984
Game	*59	1/2/82 vs. San Diego
	59	10/9/83 vs. Buffalo
	59	11/27/88 at N.Y. Jets

FEWEST FIRST DOWNS, BOTH TEAMS

Season	312	1982
Game	15	11/9/69 at Boston
	21	Three times, last 1973

MOST FIRST DOWNS BY

Rushing

Season	170	1972
Game	19	10/29/72 at Baltimore
	19	11/24/77 at St. Louis

Passing		
Season	250	1986
Game	26	12/12/88 vs. Cleveland
	24	9/15/85 vs. Indianapolis
	24	9/21/86 at N.Y. Jets
	24	11/16/86 at Buffalo
	24	9/24/89 vs. N.Y. Jets
Penalty		
Season	31	1979, 1983
Game	6	12/4/66 at Denver
	6	11/26/67 vs. Buffalo

FEWEST FIRST DOWNS BY

Rushing		
Season	65	1967
Game	0	10/15/67 at Boston
Passing		
Season	91	1973
Game	1	9/4/83 at Buffalo
Penalty		
Season	13	1973

MOST FIRST DOWNS ALLOWED BY

Rushing		
Season	155	1988
Game	**24	1/30/83 vs. Washington
	17	12/11/76 vs. Minnesota
	17	9/4/88 at Chicago
	17	12/4/88 vs. Indianapolis
Passing		
Season	205	1993
Game	23	11/27/88 at N.Y. Jets
	*21	1/2/82 vs. San Diego
	21	10/4/92 at Buffalo
Penalty		
Season	31	1988
Game	7	10/9/83 vs. Buffalo
	5	12/17/67 vs. New England
	5	11/10/85 vs. N.Y. Jets
	5	10/23/88 vs. N.Y. Jets
	5	11/16/92 vs. Buffalo

FEWEST FIRST DOWNS ALLOWED BY

Rushing		
Season	66	1969
Game	0	12/20/70 vs. Buffalo
	0	10/13/74 at Washington
Passing		
Season	78	1973
Game	0	12/8/68 vs. Boston
	1	11/5/79 vs. Houston
	1	12/12/82 at New England
Penalty		
Season	8	1973, 1974

TOTAL NET YARDS

MOST NET YARDS GAINED

Season	6,936	1984
Game	584	10/23/88 vs. N.Y. Jets
	*569	1/6/85 vs. Pittsburgh
	552	9/30/84 at St. Louis
	552	10/21/84 at New England

FEWEST NET YARDS GAINED

Season	3,458	1966
Game	88	10/12/80 at New England
	111	9/9/66 vs. N.Y. Jets
	124	9/24/67 vs. Kansas City

MOST NET YARDS ALLOWED

Season	6,050	1986
Game	597	11/27/88 at N.Y. Jets
	593	10/3/76 vs. Los Angeles
	582	9/1/91 at Buffalo

	581	9/21/86 at N.Y. Jets
	*564	1/2/82 vs. San Diego

FEWEST NET YARDS ALLOWED

Season	3,281	1973
Game	76	10/21/73 vs. Buffalo
	118	10/16/66 vs. Denver
	121	9/2/79 at Buffalo
	132	11/11/73 vs. Baltimore
	132	10/11/87 vs. Kansas City
	132	10/28/90 at Indianapolis

MOST NET YARDS GAINED, BOTH TEAMS

Season	12,374	1986
Game	1,066	9/21/86 at N.Y. Jets
	1,037	11/27/88 at N.Y. Jets
	*1,036	1/2/82 vs. San Diego

FEWEST NET YARDS GAINED, BOTH TEAMS

Season	4,970	1982
Game	335	10/16/66 vs. Denver

RUSHING

MOST RUSHING YARDS

Season	2,960	1972
Game	315	11/11/73 vs. Baltimore
	304	12/3/72 at New England
	302	11/7/71 vs. Buffalo
	301	9/30/73 vs. New England

FEWEST RUSHING YARDS

Season	1,205	1988
Game	14	11/19/90 vs. L.A. Raiders
	23	9/24/67 vs. Kansas City
	23	11/29/87 at Buffalo
	23	12/19/93 vs. Buffalo
	25	12/11/77 at New England
	*25	12/30/79 at Pittsburgh
	**25	1/20/85 vs. San Francisco

MOST RUSHING YARDS ALLOWED

Season	2,506	1988
Game	305	12/18/88 at Pittsburgh
	280	10/29/89 at Buffalo
	279	12/3/67 at Houston
	278	9/19/76 at New England

FEWEST RUSHING YARDS ALLOWED

Season	1,453	1970
Game	16	9/2/66 vs. Oakland
	18	10/18/92 vs. New England
	26	10/13/74 at Washington
	29	11/16/80 vs. San Francisco

MOST RUSHING YARDS, BOTH TEAMS

Season	4,627	1978
Game	487	12/5/76 vs. Buffalo
	444	9/30/73 vs. New England

FEWEST RUSHING YARDS, BOTH TEAMS

Season	2,629	1982
Game	81	9/22/91 vs. Green Bay
	99	10/18/90 vs. New England
	103	12/14/69 vs. N.Y. Jets
	109	9/21/80 at Atlanta

MOST RUSHING ATTEMPTS

Season	613	1972
Game	58	10/5/75 at Green Bay
	56	9/12/82 at N.Y. Jets
	55	11/24/77 at St. Louis

FEWEST RUSHING ATTEMPTS

Season	326	1967
Game	**9	1/20/85 vs. San Francisco
	9	9/7/86 at San Diego
	10	9/4/88 at Chicago

	10	12/2/90 at Washington
	11	Four times, last 1993

MOST RUSHING ATTEMPTS, OPPONENT

Season	557	1988
Game	*59	1/12/86 vs. New England
	54	9/4/88 at Chicago
	**52	1/30/83 vs. Washington
	51	Five times, last 1989

FEWEST RUSHING ATTEMPTS, OPPONENT

Season	293	1982
Game	12	10/10/70 at N.Y. Jets
	12	12/7/87 vs. N.Y. Jets
	12	10/28/90 at Indianapolis

HIGHEST RUSHING AVERAGE

Season	5.00	1971
	4.97	1973

LOWEST RUSHING AVERAGE

Season	3.33	1989
	3.48	1993

HIGHEST RUSHING AVERAGE, OPPONENT

Season	4.88	1968

LOWEST RUSHING AVERAGE, OPPONENT

Season	3.52	1979
	3.53	1969

PASSING

MOST NET YARDS PASSING

Season	5,018	1984
Game	521	10/23/88 vs. N.Y Jets
	446	9/24/89 vs. N.Y. Jets
	*435	1/6/85 vs. Pittsburgh
	435	9/21/86 at N.Y. Jets
	434	12/2/84 vs. L.A. Raiders

FEWEST NET YARDS PASSING

Season	1,582	1973
Game	22	11/23/69 vs. Houston
	*26	12/30/73 vs. Oakland
	26	9/4/83 at Buffalo

MOST NET YARDS PASSING ALLOWED

Season	3,557	1986
Game	449	9/21/86 at N.Y. Jets
	427	10/1/67 at N.Y. Jets
	426	10/3/76 vs. Los Angeles
	426	11/27/88 at N.Y. Jets
	*415	1/2/82 vs. San Diego

FEWEST NET YARDS PASSING ALLOWED

Season	1,290	1973
Game	1	10/21/73 vs. Buffalo
	11	11/5/79 vs. Houston
	13	12/12/82 at New England
	20	11/11/73 vs. Baltimore
	24	10/22/72 vs. Buffalo

MOST NET YARDS PASSING, BOTH TEAMS

Season	8,336	1986
Game	884	9/21/86 at N.Y. Jets

FEWEST NET YARDS PASSING, BOTH TEAMS

Season	2,341	1982
	2,872	1973
Game	72	12/12/82 at New England

MOST GROSS YARDS PASSING

Season	5,146	1984
Game	521	10/23/88 vs. N.Y. Jets
	470	12/2/84 vs. L.A. Raiders
	448	9/21/86 at N.Y. Jets
	446	9/24/89 vs. N.Y. Jets
	*435	1/6/85 vs. Pittsburgh

FEWEST GROSS YARDS PASSING

Season	1,675	1973
Game	*34	12/30/73 vs. Oakland
	46	9/4/83 at Buffalo

MOST GROSS YARDS PASSING ALLOWED

Season	3,825	1986
Game	479	9/21/86 at N.Y. Jets
	440	10/1/67 at N.Y. Jets
	436	10/3/76 vs. Los Angeles
	*433	1/2/82 vs. San Diego
	433	11/27/88 at N.Y. Jets

FEWEST GROSS YARDS PASSING ALLOWED

Season	1,604	1973
Game	13	12/12/82 at New England
	25	11/5/79 vs. Houston
	35	12/9/73 at Baltimore
	45	10/22/72 vs. Buffalo

MOST PASS ATTEMPTS

Season	645	1986
Game	60	10/23/88 vs. N.Y. Jets
	59	12/29/93 vs. Buffalo
	58	9/28/86 vs. San Francisco
	57	12/2/84 vs. L.A. Raiders
	56	9/24/89 vs. N.Y. Jets
	55	10/18/86 at N.Y. Jets

FEWEST PASS ATTEMPTS

Season	256	1973
Game	*6	12/30/73 vs. Oakland
	**7	1/13/74 vs. Minnesota
	10	11/9/69 at Boston
	10	11/22/73 at Dallas

MOST PASS ATTEMPTS, OPPONENT

Season	551	1984
Game	58	10/4/92 at Buffalo
	56	11/18/84 at San Diego
	55	10/9/83 vs. Buffalo

FEWEST PASS ATTEMPTS, OPPONENT

Season	320	1973
Game	5	12/12/82 at New England

MOST PASS COMPLETIONS

Season	392	1986
Game	39	11/16/86 at Buffalo
	35	12/2/84 vs. L.A. Raiders
	35	9/28/86 vs. San Francisco
	35	10/23/88 vs. N.Y. Jets
	34	9/24/89 vs. N.Y. Jets

FEWEST PASS COMPLETIONS

Season	133	1973
Game	3	10/15/73 at Cleveland
	*3	12/30/73 vs. Oakland

MOST PASS COMPLETIONS, OPPONENT

Season	315	1989
Game	38	10/9/83 vs. Buffalo
	37	11/18/84 at San Diego

FEWEST PASS COMPLETIONS, OPPONENT

Season	151	1973
Game	2	11/9/69 at Boston
	2	12/12/82 at New England
	4	11/14/76 at Pittsburgh

INTERCEPTIONS

MOST INTERCEPTIONS

Season	32	1978, 458 yards
Game	6	12/3/73 vs. Pittsburgh
	6	10/19/75 at N.Y. Jets
	6	9/10/78 at Baltimore
	6	11/21/82 at Buffalo

	6	10/16/83 at N.Y. Jets

FEWEST INTERCEPTIONS

Season	11	1976, 144 yards

MOST INTERCEPTIONS, OPPONENT

Season	32	1966, 370 yards
Game	6	11/13/66 at Kansas City

FEWEST INTERCEPTIONS, OPPONENT

Season	10	1971, 166 yards

MOST INTERCEPTION RETURN YARDS

Season	522	1966
Game	218	10/4/92 at Buffalo

FEWEST INTERCEPTION RETURN YARDS

Season	124	1977

MOST INTERCEPTION RETURN YARDS, OPPONENT

Season	596	1969
Game	151	12/2/84 vs. L.A. Raiders

FEWEST INTERCEPTION RETURN YARDS, OPPONENT

Season	96	1982

PENALTIES

MOST PENALTIES

Season	99	1988, 845 yards
Game	11	10/3/70 vs. Oakland
	11	12/3/72 at New England
	11	10/4/92 at Buffalo

MOST YARDS PENALIZED

Season	845	1988 on 99
Game	135	10/3/70 vs. Oakland
	132	10/23/88 vs. N.Y. Jets
	126	11/30/69 vs. Boston (at Tampa)
	124	10/30/83 vs. L.A. Rams

FEWEST PENALTIES

Season	48	1968, 485 yards
Game	0	12/23/67 vs. Houston
	0	12/8/68 vs. Boston
	0	9/29/91 at N.Y. Jets
	*0	1/10/93 vs. San Diego

FEWEST YARDS PENALIZED

Season	416	1973 on 52
Game	0	12/23/67 vs. Houston
	0	12/8/68 vs. Boston
	0	9/29/91 at N.Y. Jets
	*0	1/10/93 vs. San Diego

MOST PENALTIES, OPPONENT

Season	108	1980, 923 yards
Game	19	12/22/85 vs. Buffalo
	17	10/18/87 at N.Y. Jets
	15	10/11/69 vs. San Diego
	15	10/9/83 vs. Buffalo

MOST YARDS PENALIZED, OPPONENT

Season	923	1980 on 108
Game	156	9/20/69 at Oakland
	144	11/5/67 at Buffalo
	126	11/15/87 vs. Indianapolis

FEWEST PENALTIES, OPPONENT

Season	59	1967, 691 yards
Game	1	Eight times, last 1986

FEWEST YARDS PENALIZED, OPPONENT

Season	525	1974 on 67
Game	5	Five times, last 1986

MOST PENALTIES, BOTH TEAMS

Season	202	1988, 1,579 yards
Game	26	12/22/85 vs. Buffalo
	23	11/10/85 vs. N.Y. Jets

	22	10/18/87 at N.Y. Jets

MOST YARDS PENALIZED, BOTH TEAMS

Season	1,579	1988 on 202
Game	230	10/3/70 vs. Oakland
	227	11/30/69 vs. Boston (at Tampa)

FEWEST PENALTIES, BOTH TEAMS

Season	112	1967, 1,181 yards
Game	2	12/23/67 vs. Houston
	2	11/11/73 vs. Baltimore
	2	12 /12/82 at New England

FEWEST YARDS PENALIZED, BOTH TEAMS

Season	1,032	1973 on 113
Game	10	11/11/73 vs. Baltimore
	10	12/12/82 at New England
	20	12/8/68 vs. Boston

PUNTING

MOST PUNTS

Season	85	1969
Game	10	9/9/66 vs. N.Y. Jets
	10	10/12/80 at New England
	*10	1/23/83 vs. N.Y. Jets

MOST PUNT YARDS

Season	3,451	1969, 40.6 average
Game	483	9/9/66 vs. N.Y. Jets

FEWEST PUNTS

Season	35	1982
Game	0	9/23/79 vs. Chicago
	0	10/12/86 vs. Buffalo
	0	12/12/88 vs. Cleveland

MOST PUNTS, OPPONENT

Season	90	1983
Game	11	11/11/73 vs. Baltimore

MOST PUNT YARDS OPPONENT

Season	3,674	1983, 40.8 average
Game	413	11/15/81 vs. Oakland

FEWEST PUNTS, OPPONENT

Season	40	1982
Game	0	12/17/67 vs. Boston
	1	Eleven times, last 1991

MOST PUNTS, BOTH TEAMS

Season	170	1981
Game	*20	1/23/83 vs. N.Y. Jets
	18	9/9/66 vs. N.Y. Jets

FEWEST PUNTS, BOTH TEAMS

Season	75	1982
Game	1	10/12/86 vs. Buffalo
	2	9/23/79 vs. Chicago
	2	12/12/88 vs. Cleveland

HIGHEST PUNTING AVERAGE

Season	44.8	1991, 54 punts
x- Game	58.5	9/28/86 vs. San Francisco

HIGHEST PUNTING AVERAGE, OPPONENT

Season	44.1	1969, 80 punts
x- Game	55.5	9/28/68 vs. Kansas City

x-minimum 4 punts

PUNT RETURNS

MOST PUNT RETURNS

Season	55	1983, 581 yards
Game	7	10/19/69 at Kansas City

MOST PUNT RETURN YARDS

Season	581	1983, 55 returns
Game	123	10/19/69 at Kansas City

	123	12/13/93 vs. Pittsburgh

MOST PUNT RETURNS, OPPONENT

Season	45	1981, 286 yards
Game	8	9/9/66 vs. N.Y. Jets

MOST PUNT RETURN YARDS, OPPONENT

Season	373	1975, 34 returns
Game	115	10/12/80 at New England
	110	11/1/70 at Baltimore

KICKOFF RETURNS

MOST KICKOFF RETURNS

Season	67	1967, 1,443 yards
Game	9	9/18/66 at Buffalo
	9	9/7/86 at San Diego

MOST KICKOFF RETURN YARDS

Season	1,507	1966, 65 returns
Game	245	12/5/71 at New England
	229	11/13/66 at Kansas City

MOST KICKOFF RETURNS, OPPONENT

Season	70	1978, 1,459 yards
Game	9	11/24/77 at St. Louis

MOST KICKOFF RETURN YARDS, OPPONENT

Season	1,549	1975, 65 returns
Game	207	9/17/67 vs. Denver
	200	11/24/77 at St. Louis

SACKS

MOST SACKS

Season	49	1983, 363 yardsl
	45	1973, 314 yards
	45	1990, 348 yards
	42	1984, 339 yards
Game	9-59	10/21/73 vs. Buffalo
	8-61	9/20/81 at Houston
	7-52	10/17/71 vs. New England
	7-52	11/11/79 vs. Baltimore
	7-60	9/14/86 vs. Indianapolis
	7-59	9/17/89 at New England

FEWEST SACKS

Season	16	1966, 180 yards

MOST SACKS, OPPONENT

Season	53	1969, 481 yards
	52	1968, 441 yards
Game	8-83	11/16/69 at Buffalo
	8-80	9/20/70 at Boston
	7-61	9/9/66 vs. N.Y. Jets
	7-77	10/8/67 at Kansas City

FEWEST SACKS, OPPONENT

Season	7	1988, 41 yards
	10	1989, 86 yards
	11	1982, 87 yards
	13	1973, 93 yards
	13	1987, 101 yards

MOST CONSECUTIVE GAMES WITH NO SACKS ALLOWED

	19	5th through 16th in 1988 and 1st through 7th in 1989

MOST SACKS, BOTH TEAMS

Season	78	1969, 689 yards

FEWEST SACKS, BOTH TEAMS

Season	31	1988, 208 yards

FUMBLES

MOST FUMBLES

Season	37	1986, 1987
Game	6	11/26/89 vs. Pittsburgh
	5	13 times, last 1993

MOST FUMBLES LOST

Season	17	1987, 1992
Game	5-5	9/25/83 vs. Kansas City
	5-4	11/15/70 vs. New Orleans
	*5-4	1/12/86 vs. New England
	4-4	9/7/86 at San Diego
	5-4	10/18/90 vs. New England

FEWEST FUMBLES

Season	14	1976

MOST FUMBLES, OPPONENT

Season	39	1983
Game	7	11/7/71 vs. Buffalo
	7	9/18/77 at Buffalo
	7	10/23/83 at Baltimore

MOST FUMBLES LOST, OPPONENT

Season	21	1971, 1978

ALL-TIME LEADERS

RUSHING

	PLAYER	YEARS	NO.	YDS.	AVG.	LG	TD
1.	Larry Csonka	1968-74, 1979	1506	6737	4.5	54	53
2.	Mercury Morris	1969-75	754	3877	5.1	70	29
3.	Jim Kiick	1968-74	997	3644	3.7	56	28
4.	Tony Nathan	1979-87	732	3543	4.8	46	16
5.	Delvin Williams	1978-80	643	2632	4.1	65	13
6.	Mark Higgs	1990-93	683	2580	3.8	31	14
7.	Andra Franklin	1981-84	622	2232	3.6	29	22
8.	Benny Malone	1974-78	503	2129	4.2	66	16
9.	Lorenzo Hampton	1985-89	500	1949	3.9	54	22
10.	Sammie Smith	1989-91	509	1787	3.5	33	15
11.	Woody Bennett	1980-88	424	1761	4.2	25	10
12.	Don Nottingham	1973-77	365	1524	4.2	56	25
13.	Norm Bulaich	1975-79	340	1498	4.4	63	17
14.	Gary Davis	1976-79	318	1389	4.4	65	7
15.	Troy Stradford	1987-90	343	1332	3.9	51	10
16.	Ron Davenport	1985-89	274	1127	4.1	64	13
17.	Bob Griese	1967-80	261	994	3.8	35	7
18.	Leroy Harris	1977-78	214	929	4.3	77	6
19.	David Woodley	1980-83	173	771	4.5	29	9
20.	Joe Carter	1984-86	118	589	5.0	35	1
21.	Stan Mitchell	1966-70	173	548	3.1	30	4
22.	Joe Auer	1966-67	165	544	3.3	41	5
23.	Marc Logan	1989-91	140	523	3.7	17	2
24.	Bobby Humphrey	1992	102	471	4.6	21	1
25.	Hubert Ginn	1970-75	101	415	4.1	46	3
26.	David Overstreet	1983	85	392	4.6	44	1
27.	Terry Kirby	1993	119	390	3.3	30	3
28.	Sam Price	1966-68	82	313	3.8	38	1
29.	Abner Haynes	1967	56	274	4.9	65	2
30.	Keith Byars	1993	64	269	4.2	77	3
31.	Cookie Gilchrist	1966	72	262	3.6	22	0
32.	Terry Robiskie	1980-81	78	250	3.2	36	2
33.	Nat Moore	1974-86	40	248	6.2	36	1
34.	Steve Howell	1979-81	68	235	3.4	23	1
35.	Billy Joe	1966	71	232	3.3	14	0
36.	Charles Leigh	1971-73	48	228	4.8	34	1
37.	Tom Vigorito	1981-85	54	215	4.0	33	2
	Stan Winfrey	1975-77	55	215	3.9	13	1
39.	Eddie Hill	1981-84	52	209	4.0	23	1
40.	Ronald Scott	1987	47	199	4.2	24	3
41.	Jack Harper	1967-68	41	197	4.8	37	1
42.	Freddie Solomon	1975-77	14	190	13.6	59	1
43.	Paul Warfield	1970-74	16	166	10.4	39	0
44.	Larry Seiple	1967-77	16	159	9.9	34	0
	Pete Johnson	1984	68	159	2.3	9	9
46.	Jim Jensen	1981-92	26	142	5.5	23	0
47.	George Wilson	1966	27	137	5.1	37	0
48.	Rick Casares	1966	43	135	3.1	10	0
49.	Tony Paige	1990-92	49	131	2.7	11	3
50.	Earl Morrall	1972-76	23	120	5.2	31	1
51.	Gene Milton	1968-69	9	108	12.0	34	0

	Mark Clayton	1983-92	14	108	7.7	30	0
53.	Dan Marino	1983-93	212	105	0.5	15	7
54.	Scott Secules	1989-91	16	103	6.4	17	1
55.	Scott Mitchell	1990-93	29	99	3.4	32	0
56.	Kyle Mackey	1987	17	98	5.8	17	2
57.	George Chesser	1966-67	18	77	4.3	19	0
58.	Frank Jackson	1966-67	3	70	23.3	48	0
59.	Aaron Craver	1991-92	23	67	2.9	8	1
60.	Bob Torrey	1979	13	61	4.7	17	1
61.	Clarence Bailey	1987	10	55	5.5	13	0
62.	Bernie Parmalee	1992-93	10	54	5.4	20	0
63.	Jim Braxton	1978	20	48	2.4	15	2
64.	Nick Giaquinto	1980-81	8	47	5.9	20	0
65.	Mark Konecny	1987	6	46	7.7	19	0
66.	John Tagliaferri	1987	13	45	3.5	7	1
67.	Rickey Isom	1987	9	41	4.6	8	1
	Rick Norton	1966-69	19	41	2.2	13	0
69.	Duriel Harris	1976-83, 1985	3	33	11.0	20	0
70.	Rich Diana	1982	8	31	3.9	7	0
71.	Tom Brown	1987-89	16	29	1.8	6	0
72.	John Stofa	1966-67, 1969-70	7	24	3.4	14	1
73.	Joe Cribbs	1988	5	21	4.2	11	0
74.	James Saxon	1992-93	9	20	2.2	9	0
	Don Strock	1974-87	51	20	0.4	18	2
76.	Garrett Limbrick	1990	5	14	2.8	5	0
77.	Tom Orosz	1981-82	1	13	13.0	13	0
	Gary Tucker	1968	4	13	3.3	7	0
79.	Marlin Briscoe	1972-74	3	12	4.0	17	0
	Tony Martin	1990-93	3	12	4.0	8	0
81.	Terry Anderson	1977-78	1	11	11.0	11	0
	Terry Cole	1971	3	11	3.7	4	0
83.	Nuu Faaola	1989	2	10	5.0	5	0
	Pete Roth	1987	3	10	3.3	9	0
85.	Jimmy Hines	1969	1	7	7.0	7	0
86.	Craig Ellis	1986	3	6	2.0	2	0
	Dick Wood	1966	5	6	1.2	7	1
88.	Don Testerman	1980	1	5	5.0	5	0
89.	Fred Banks	1987-93	1	3	3.0	3	0
90.	Bruce Hardy	1978-89	1	2	2.0	2	0
91.	Jim Del Gaizo	1972, 1975	1	0	0.0	0	0
	Kim Hammond	1968	1	0	0.0	0	0
	Clayton Heath	1976	1	0	0.0	0	0
	Barry Pryor	1969-70	2	0	0.0	0	0
95.	Doug Pederson	1993	2	-1	-0.5	0	0
96.	Guy Benjamin	1978-79	1	-2	-2.0	-2	0
	Mike Michel	1977	1	-2	-2.0	-2	0
	Doug Moreau	1966-69	1	-2	-2.0	-2	0
99.	O.J. McDuffie	1993	1	-4	-4.0	-4	0
	Jack Clancy	1967-69	3	-4	-1.3	2	0
	Irving Fryar	1993	3	-4	-1.3	2	0
	Steve DeBerg	1993	4	-4	-1.0	-1	0
103.	George Roberts	1978-80	1	-7	-7.0	-7	0
104.	Reggie Roby	1983-92	5	-8	-1.6	0	0
105.	George Mira	1971	6	-9	-1.5	0	0
106.	Mark Duper	1982-92	1	-10	-10.0	-10	0
107.	Ferrell Edmunds	1988-92	2	-11	-5.5	-4	0
108.	Karl Noonan	1966-71	2	-20	-10.0	-9	0

PASSING

	PLAYER	YEARS	ATT.	COMP.	YDS.	PCT.	TD	INT	RATE
1.	Dan Marino	1983-93	5434	3219	40720	59.2	298	168	88.1
2.	Bob Griese	1967-80	3429	1926	25092	56.2	192	172	77.1
3.	David Woodley	1980-83	961	508	5928	52.9	34	42	65.4
4.	Don Strock	1974-87	688	388	4613	56.4	39	37	73.5
5.	Earl Morrall	1972-76	284	153	2335	53.9	17	17	76.2
6.	Scott Mitchell	1990-93	241	135	1805	56.0	12	9	81.0
7.	Rick Norton	1966-69	377	156	1751	41.4	6	30	28.1
8.	Steve DeBerg	1993	188	113	1521	60.1	6	7	81.0
9.	Dick Wood	1966	230	83	989	36.1	4	14	30.5
10.	John Stofa	1966-67 1969-70	135	61	862	45.2	7	6	65.1
11.	George Wilson, Jr.	1966	112	46	764	41.1	5	10	42.4
12.	Kyle Mackey	1987	109	57	604	52.3	3	5	58.8
13.	Scott Secules	1989-92	70	33	393	47.1	2	5	68.3

14.	Jim Del Gaizo	1972, 1975	9	5	165	55.6	2	1	100.5
15.	George Mira	1971	30	11	159	36.7	1	1	51.9
16.	Ron Jaworski	1987-88	14	9	123	64.3	1	0	116.1
17.	Guy Benjamin	1978-79	12	9	119	75.0	1	1	99.0
18.	Kim Hammond	1968	26	13	116	50.0	0	2	30.3
19.	Jim Jensen	1981-92	7	4	102	57.1	2	0	141.4
20.	Marlin Briscoe	1972-74	3	3	72	1.000	0	0	118.8
21.	Larry Seiple	1967-77	3	3	69	1.000	0	0	118.8
22.	Tony Nathan	1979-87	8	4	61	50.0	1	0	115.1
23.	Mark Clayton	1983-92	2	1	48	50.0	1	0	135.4
24.	Doug Pederson	1993	8	4	41	50.0	0	0	65.1
25.	Jim Kiick	1968-74	2	1	25	50.0	0	0	95.8
26.	Jack Clancy	1967-69	1	1	17	1.000	0	0	118.8
27.	Eddie Hill	1981-84	1	1	14	1.000	0	0	118.8
28.	Keith Byars	1993	2	1	11	50.0	1	0	106.3
	Archie Roberts	1967	10	5	11	50.0	0	1	52.3
29.	Scott Stankavage	1987	7	4	8	57.1	0	1	22.6
30.	Troy Stradford	1987-90	2	1	6	50.0	0	0	56.3
31.	Delvin Williams	1978-80	3	0	0	0.0	0	0	39.6
	Bruce Hardy	1978-89	1	0	0	0.0	0	0	39.6
	Tony Martin	1989-93	1	0	0	0.0	0	0	39.6
	Nat Moore	1978-89	1	0	0	0.0	0	0	39.6
	Freddie Solomon	1975-77	1	0	0	0.0	0	0	39.6
	Booth Lusteg	1967	1	0	0	0.0	0	0	39.6

RECEIVING

	PLAYER	YEARS	NO.	YDS.	AVG.	LG	TD
1.	Mark Clayton	1983-92	550	8643	15.7	78	81
2.	Mark Duper	1982-92	511	8869	17.4	85	59
3.	Nat Moore	1974-86	510	7547	14.8	79	74
4.	Tony Nathan	1979-87	383	3592	9.4	73	16
5.	Duriel Harris	1976-83, 1985	269	4534	16.9	64	18
6.	Bruce Hardy	1978-89	256	2455	9.6	31	25
7.	Jim Jensen	1981-92	229	2171	9.5	31	19
8.	Jim Kiick	1968-74	221	2210	10.0	53	3
9.	Howard Twilley	1966-76	212	3064	14.5	44	23
10.	Troy Stradford	1987-90	159	1373	8.6	36	2
11.	Paul Warfield	1970-74	156	3355	21.5	86	33
12.	Tony Paige	1990-92	140	1115	8.0	30	6
13.	Karl Noonan	1966-71	136	1808	13.2	51	17
14.	Lorenzo Hampton	1985-89	123	954	7.8	39	6
15.	Jim Mandich	1970-77	121	1406	11.6	44	23
16.	Ferrell Edmunds	1988-92	117	1612	13.8	80	10
17.	Joe Rose	1980-85	112	1493	13.3	50	13
18.	Tony Martin	1990-93	109	1722	15.8	80	9
	Norm Bulaich	1975-79	109	751	6.9	59	6
20.	Fred Banks	1987-93	99	1555	15.7	61	8
21.	Dan Johnson	1983-87	94	1012	10.8	61	16
22.	Jimmy Cefalo	1978-84	93	1739	18.7	69	13
	Ron Davenport	1985-89	93	801	8.6	29	4
24.	Larry Csonka	1968-79, 1979	91	688	7.6	65	4
25.	Jack Clancy	1967-69	88	1157	13.1	50	3
26.	Keith Jackson	1992-93	87	1207	13.9	57	11
27.	Terry Kirby	1993	75	874	11.7	47	3
28.	Gary Davis	1976-79	74	592	8.0	34	1
29.	Doug Moreau	1966-69	73	926	12.7	43	6
30.	Larry Seiple	1967-77	72	935	13.0	41	7
31.	Delvin Williams	1978-80	70	574	8.2	42	1
32.	Andre Tillman	1975-78	66	757	11.5	37	6
33.	Irving Fryar	1993	64	1010	15.8	65	5
34.	Freddie Solomon	1975-77	61	973	16.0	58	5
	Keith Byars	1993	61	613	10.0	27	3
36.	Tom Vigorito	1981-85	59	439	7.4	31	2
37.	James Pruitt	1986-88, 1990-91	58	942	16.2	35	8
38.	Marlin Briscoe	1972-74	57	858	15.1	53	7
39.	Bobby Humphrey	1992	54	507	9.4	26	1
40.	Marv Fleming	1970-74	48	523	10.9	31	4
41.	Mercury Morris	1969-75	46	491	10.7	50	1
42.	Mark Ingram	1993	44	707	16.1	77	6
43.	Stan Mitchell	1966-70	42	533	12.6	48	5
44.	Joe Auer	1966-67	40	481	12.0	68	6
45.	Woody Bennett	1980-89	39	295	7.6	27	3
46.	Mark Higgs	1990-93	37	294	7.9	21	0
47.	Sammie Smith	1989-91	32	310	9.7	53	1
	Leroy Harris	1977-78	32	240	7.5	57	0

49.	Nick Giaquinto	1980-81	31	230	7.4	25	2
50.	Greg Baty	1990-93	28	366	13.1	32	3
51.	Andre Brown	1989-90	27	459	17.0	48	5
	Dave Kocourek	1966	27	320	11.9	43	2
53.	Bo Roberson	1966	26	519	20.0	80	2
54.	Frank Jackson	1966-67	25	439	17.6	48	3
	Don Nottingham	1973-77	25	213	8.5	29	0
	Ronnie Lee	1979-82, 1984-89	25	167	6.7	41	3
57.	Gene Milton	1968-69	21	322	15.3	49	1
58.	Scott Schwedes	1987-90	19	370	19.5	65	2
	O.J. McDuffie	1993	19	197	10.4	18	0
60.	Otto Stowe	1971-72	18	344	19.1	49	3
	Eddie Hill	1981-84	18	106	5.9	16	1
62.	Benny Malone	1974-78	17	234	13.8	43	0
63.	Billy Joe	1966	16	317	19.8	48	2
	Abner Haynes	1967	16	100	6.3	22	0
65.	Tom Brown	1987-89	14	123	8.8	23	0
66.	Cookie Gilchrist	1966	13	116	8.9	67	1
	Terry Robiskie	1980-81	13	60	4.6	15	0
68.	John Tagliaferri	1987	12	117	9.8	27	0
	Marc Logan	1989-91	12	88	7.3	12	0
70.	Jack Harper	1967-68	11	212	19.3	40	3
	John Roderick	1966	11	156	14.2	64	1
	Jim Cox	1968	11	147	13.4	30	0
	Joe Carter	1984-86	11	66	6.0	15	0
74.	Preston Carpenter	1966	10	127	12.7	42	0
	Sam Price	1966-68	10	70	7.0	27	1
76.	Leland Douglas	1987	9	92	10.2	17	1
	Hubert Ginn	1970-75	9	49	5.4	23	0
78.	Aaron Craver	1991-92	8	67	8.4	25	0
	Lawrence Sampleton	1987	8	64	8.0	19	0
	Steve Howell	1979-81	8	61	7.6	13	0
	David Overstreet	1983	8	55	6.9	20	2
	Rick Casares	1966	8	45	5.6	20	1
83.	Eddie Chavis	1987	7	108	15.4	27	0
	Loaird McCreary	1976-78	7	88	12.6	30	3
	Bill Cronin	1966	7	83	11.9	21	1
	Willie Richardson	1970	7	67	9.6	27	1
87	Vince Heflin	1982-85	6	98	16.3	46	1
	Scott Miller	1991-93	6	64	10.7	15	0
	Stan Winfrey	1975-77	6	55	9.2	16	1
	David Lewis	1987	6	53	8.8	22	1
	Andra Franklin	1981-84	6	15	2.5	6	1
92.	Damon Reilly	1987	5	70	14.0	20	0
	James Saxon	1992-93	5	41	8.2	14	0
94.	Mel Baker	1974	4	121	30.0	46	2
	Elmer Bailey	1980-81	4	105	26.3	39	0
	Mike Williams	1992-93	4	54	13.5	18	0
	Jim Braxton	1978	4	47	11.8	19	0
	Tom Boutwell	1969	4	29	7.3	12	0
	Garrett Limbrick	1990	4	23	5.8	9	0
	Charles Leigh	1971-73	4	9	2.3	7	0
101.	Robert Clark	1992	3	59	19.7	45	0
	Gene Mingo	1966-67	3	40	13.3	9	0
	Bill Darnall	1968-69	3	38	12.7	13	0
104.	Ron Sellers	1973	2	54	27.0	42	0
	Mike Caterbone	1987	2	46	23.0	30	0
	Jim Mertens	1969	2	26	13.0	15	0
	Jimmy Hines	1969	2	23	11.5	22	0
	Rich Diana	1982	2	21	10.5	13	0
	David Woodley	1980-83	2	21	10.5	15	1
	Charles Henry	1991	2	17	8.5	9	0
	Brian Kinchen	1988-90	2	15	7.5	12	0
	Willie Smith	1987	2	13	6.5	8	1
	Ronald Scott	1987	2	7	3.5	5	0
	Bob Torrey	1979	2	3	1.5	8	0
	Barry Pryor	1969-70	2	-3	-1.5	0	0
116.	Bo Rather	1973, 1978	1	39	39.0	39	0
	Wes Matthews	1966	1	20	20.0	20	0
	Tom Beier	1967, 1969	1	19	19.0	19	0
	Mike Holmes	1976	1	11	11.0	11	0
	Ricky Isom	1987	1	11	11.0	11	0
	Keith Sims	1990-93	1	9	9.0	9	0
	Dick Anderson	1968-77	1	8	8.0	8	0
	Nuu Faaola	1989	1	8	8.0	8	0

Vern Den Herder	1971-81	1	7	7.0	7	1
George Farmer	1987	1	5	5.0	5	0
George Chesser	1966-67	1	4	4.0	4	0
Bernie Parmalee	1992-93	1	1	1.0	1	0

SCORING

	PLAYER	YEARS	TD	TDR	TDP	TDRT	FG	PAT	PTS.
1.	Garo Yepremian	1970-78	0	0	0	0	165	335	830
2.	Pete Stoyanovich	1989-93	0	0	0	0	125	174	549
3.	Uwe von Schamann	1979-84	0	0	0	0	101	237	540
4.	Mark Clayton	1983-92	82	0	81	1	0	0	492
5.	Nat Moore	1974-86	75	1	74	0	0	0	450
6.	Mark Duper	1982-92	59	0	59	0	0	0	354
7.	Larry Csonka	1968-74, 1979	57	53	4	0	0	0	342
8.	Fuad Reveiz	1985-88	0	0	0	0	53	161	320
9.	Mercury Morris	1969-75	33	29	1	3	0	0	198
	Paul Warfield	1970-74	33	0	33	0	0	0	198
	Tony Nathan	1979-87	33	16	16	1	0	0	198
12.	Jim Kiick	1968-74	31	28	3	0	0	0	186
13.	Lorenzo Hampton	1985-89	28	22	6	0	0	0	168
14.	Bruce Hardy	1978-89	25	0	25	0	0	0	150
	Don Nottingham	1973-77	25	25	0	0	0	0	150
16.	Norm Bulaich	1975-79	23	17	6	0	0	0	138
	Andra Franklin	1981-84	23	22	1	0	0	0	138
	Jim Mandich	1970-77	23	0	23	0	0	0	138
	Howard Twilley	1966-76	23	0	23	0	0	0	138
20.	Jim Jensen	1981-92	19	0	19	0	0	0	114
21.	Duriel Harris	1976-83, 1985	18	0	18	0	0	0	108
22.	Ron Davenport	1985-89	17	13	4	0	0	0	102
	Karl Noonan	1966-71	17	0	17	0	0	0	102
24.	Dan Johnson	1983-87	16	0	16	0	0	0	96
	Benny Malone	1974-78	16	16	0	0	0	0	96
	Sammie Smith	1989-91	16	15	1	0	0	0	96
27.	Mark Higgs	1990-93	15	14	0	1	0	0	90
28.	Delvin Williams	1978-80	14	13	1	0	0	0	84
29.	Woody Bennett	1980-88	13	10	3	0	0	0	78
	Jimmy Cefalo	1978-84	13	0	13	0	0	0	78
	Joe Rose	1980-85	13	0	13	0	0	0	78
32.	Joe Auer	1966-67	12	5	6	1	0	0	72
	Troy Stradford	1987-90	12	10	2	0	0	0	72
34.	Karl Kremser	1969-70	0	0	0	0	13	28	67
	Keith Jackson	1992-93	11	0	11	0	0	0	66
36.	Gene Mingo	1966-67	0	0	0	0	11	32	65
37.	Ferrell Edmunds	1988-92	10	0	10	0	0	0	60
	David Woodley	1980-83	10	9	1	0	0	0	60
39.	Pete Johnson	1984	9	9	0	0	0	0	54
	Tony Martin	1990-93	9	0	9	0	0	0	54
	Stan Mitchell	1966-70	9	4	5	0	0	0	54
	Tony Paige	1990-92	9	3	6	0	0	0	54
	James Pruitt	1986-88, 1990-91	9	0	8	1	0	0	54
	Freddie Solomon	1975-77	9	1	5	3	0	0	54
45.	Jimmy Keyes	1968-69	0	0	0	0	7	30	51
46.	Fred Banks	1987-93	8	0	8	0	0	0	48
	Gary Davis	1976-79	8	7	1	0	0	0	48
49.	Doug Moreau	1966-69	6	0	6	0	1	6	45
50.	Marlin Briscoe	1972-74	7	0	7	0	0	0	42
	Bob Griese	1967-80	7	7	0	0	0	0	42
	Dan Marino	1983-93	7	7	0	0	0	0	2
	Larry Seiple	1966-67	7	0	7	0	0	0	42
54.	Booth Lusteg	1967	0	0	0	0	7	18	39
55.	Keith Byars	1993	6	3	3	0	0	0	36
	Leroy Harris	1977-78	6	6	0	0	0	0	36
	Mark Ingram	1993	6	0	6	0	0	0	36
	Terry Kirby	1993	6	3	3	0	0	0	36
	Andre Tillman	1975-78	6	0	6	0	0	0	36
	Tommy Vigorito	1981-85	6	2	2	2	0	0	36
61.	Andre Brown	1989-90	5	0	5	0	0	0	30
	Irving Fryar	1993	5	0	5	0	0	0	30
63.	Dick Anderson	1968-77	4	0	0	4	0	0	24
	Marv Fleming	1970-74	4	0	4	0	0	0	24
	Jack Harper	1967-68	4	1	3	0	0	0	24

	Marc Logan	1989-91	4	2	0	2	0	0	24
67.	Willie Beecher	1987	0	0	0	0	3	12	21
68.	Greg Baty	1991-93	3	0	3	0	0	0	18
	Jack Clancy	1967-69	3	0	3	0	0	0	18
	Tony Franklin	1988	0	0	0	0	4	6	18
	Nick Giaquinto	1980-81	3	0	2	1	0	0	18
	Hubert Ginn	1970-75	3	3	0	0	0	0	18
	Frank Jackson	1966-67	3	0	3	0	0	0	18
	Mike Kozlowski	1979-86	3	0	0	3	0	0	18
	Ronnie Lee	1979-82, 1984-89	3	0	3	0	0	0	18
	Loaird McCreary	1976-78	3	0	3	0	0	0	18
	Lloyd Mumphord	1969-74	3	0	0	3	0	0	18
	David Overstreet	1983	3	1	2	0	0	0	18
	Scott Schwedes	1987-90	3	0	2	1	0	0	18
	Ronald Scott	1987	3	3	0	0	0	0	18
	Otto Stowe	1971-72	3	0	3	0	0	0	18
82.	Tim Foley	1970-80	2	0	0	2	0	0	14*
	Billy Joe	1966	2	0	2	0	0	0	14#
84.	Mel Baker	1974	2	0	2	0	0	0	12
	Charlie Baumann	1991	0	0	0	0	2	6	12
	Bob Baumhower	1977-86	2	0	0	2	0	0	12
	Jim Braxton	1978	2	2	0	0	0	0	12
	Abner Haynes	1967	2	2	0	0	0	0	12
	Eddie Hill	1981-84	2	1	1	0	0	0	12
	Liffort Hobley	1987-93	2	0	0	2	0	0	12
	Bobby Humphrey	1992	2	1	1	0	0	0	12
	William Judson	1982-89	2	0	0	2	0	0	12
	Dave Kocourek	1966	2	0	2	0	0	0	12
	Kyle Mackey	1987	2	2	0	0	0	0	12
	O.J. McDuffie	1993	2	0	0	2	0	0	12
	Don McNeal	1980-89	2	0	0	2	0	0	12
	Louis Oliver	1989-93	2	0	0	2	0	0	12
	Bo Roberson	1966	2	0	2	0	0	0	12
	Terry Robiskie	1980-81	2	2	0	0	0	0	12
	Bill Stanfill	1969-76	2	0	0	2	0	0	12
	Don Strock	1974-87	2	2	0	0	0	0	12
	Jimmy Warren	1966-67	2	0	0	2	0	0	12
	Dick Westmoreland	1966-69	2	0	0	2	0	0	12
	San Winfrey	1975-77	2	1	1	0	0	0	2
106.	Kim Bokamper	1977-85	1	0	0	1	0	0	8*
107.	Don Bessillieu	1979-81	1	0	0	1	0	0	6
	Glenn Blackwood	1979-87	1	0	0	1	0	0	6
	J.B. Brown	1989-93	1	0	0	1	0	0	6
	Bob Brudzinski	1981-89	1	0	0	1	0	0	6
	Nick Buoniconti	1969-76	1	0	0	1	0	0	6
	Joe Carter	1984-86	1	1	0	0	0	0	6
	Rick Casares	1966	1	0	1	0	0	0	6
	Aaron Craver	1991-92	1	1	0	0	0	0	6
	Bill Cronin	1966	1	0	1	0	0	0	6
	Vern Den Herder	1971-81	1	0	1	0	0	0	6
	Leland Douglas	1987	1	0	1	0	0	0	6
	Frank Emanuel	1968-69	1	0	0	1	0	0	6
	Tom Erlandson	1966-67	1	0	0	1	0	0	6
	Cookie Gilchrist	1966	1	0	1	0	0	0	6
	Kerry Glenn	1990-92	1	0	0	1	0	0	6
	Vince Heflin	1982-85	1	0	1	0	0	0	6
	Trell Hooper	1987	1	0	0	1	0	0	6
	Steve Howell	1979-81	1	1	0	0	0	0	6
	Ricky Isom	1987	1	1	0	0	0	0	6
	Vestee Jackson	1991-93	1	0	0	1	0	0	6
	Pete Jaquess	1966-67	1	0	0	1	0	0	6
	Curtis Johnson	1970-78	1	0	0	1	0	0	6
	Chuck Klingbeil	1991-93	1	0	0	1	0	0	6
	Charles Leigh	1971-73	1	1	0	0	0	0	6
	David Lewis	1987	1	0	0	1	0	0	6
	Gene Milton	1968-69	1	0	1	0	0	0	6
	Earl Morrall	1972-76	1	1	0	0	0	0	6
	Cliff Odom	1990-93	1	0	0	1	0	0	6
	Willie Richardson	1970	1	0	1	0	0	0	6
	John Roderick	1966	1	0	1	0	0	0	6
	Jake Scott	1970-75	1	0	0	1	0	0	6
	Scott Secules	1989-92	1	1	0	0	0	0	6
	Gerald Small	1978-83	1	0	0	1	0	0	6
	Willie Smith	1987	1	0	1	0	0	0	6

	Brian Sochia	1986-91	1	0	0	1	0	0	6
	John Stofa	1966-67, 1969-70	1	1	0	0	0	0	6
	John Tagliaferri	1987	1	1	0	0	0	0	6
	Norris Thomas	1977-79	1	0	0	1	0	0	6
	Bob Torrey	1979	1	1	0	0	0	0	6
	Fulton Walker	1981-84	1	0	0	1	0	0	6
	Willie West	1966-68	1	0	0	1	0	0	6
	Jarvis Williams	1988-93	1	0	0	1	0	0	6
	Dick Wood	1966	1	1	0	0	0	0	6
150.	Van Tiffin	1987	0	0	0	0	4	4	4
151.	Mike Charles	1983-86	0	0	0	0	0	0	2*
	A.J. Duhe	1977-84	0	0	0	0	0	0	2*
	Larry Gordon	1976-82	0	0	0	0	0	0	2*
	Don Reese	1974-76	0	0	0	0	0	0	2*
	George Wilson	1966	0	0	0	0	0	0	2#

* – includes safety
# – includes two point conversion

INTERCEPTIONS

	PLAYER	YEARS	NO.	YDS.	AVG.	LG	TD
1.	Jake Scott	1970-75	35	425	12.1	47	0
2.	Dick Anderson	1968-77	34	792	23.3	86	2
3.	Glenn Blackwood	1979-87	29	398	13.7	50	1
4.	William Judson	1982-87	24	368	15.3	61	2
5.	Gerald Small	1978-83	23	378	16.4	46	1
6.	Curtis Johnson	1970-78	22	150	6.8	34	0
	Tim Foley	1970-80	22	96	4.4	18	0
8.	Louis Oliver	1989-93	21	459	21.9	103	2
9.	Don McNeal	1980-89	18	163	9.1	30	2
10.	Dick Westmoreland	1966-69	15	236	15.7	42	1
11.	Jarvis Williams	1988-93	14	216	15.4	42	1
	Lloyd Mumphord	1969-74	14	187	13.4	51	2
	Lyle Blackwood	1981-86	14	175	12.5	45	0
	Earnie Rhone	1975-84	14	110	7.9	16	0
15.	Willie West	1966-68	13	180	13.8	32	0
	Paul Lankford	1982-91	13	89	6.7	44	0
17.	Jimmy Warren	1966-69	11	247	22.5	70	2
18.	J.B. Brown	1989-93	10	162	16.2	48	1
19.	Mike Kozlowski	1979-86	8	172	21.5	38	2
	Larry Gordon	1976-82	8	121	15.1	36	0
	Bob Matheson	1971-79	8	111	13.9	34	0
	Charlie Babb	1972-79	8	103	12.9	36	0
	Nick Buoniconti	1969-76	8	89	11.1	24	0
24.	Norris Thomas	1977-79	7	115	16.4	53	1
25.	Bud Brown	1984-88	6	96	16.0	53	0
	Kim Bokamper	1977-85	6	55	9.2	24	1
	John Bramlett	1977-85	6	49	8.2	22	0
	Bob Petrella	1966-71	5	104	20.8	33	0
29.	Neal Colzie	1979	5	86	17.2	56	0
	Mike Kolen	1970-77	5	85	17.0	29	0
	Liffort Hobley	1987-93	5	61	12.2	22	0
	Fulton Walker	1981-84	5	61	12.2	30	0
	Bob Brudzinski	1981-89	5	46	9.2	19	0
	Rick Volk	1977-78	5	42	8.4	24	0
	Doug Swift	1970-75	5	17	3.4	12	0
	Don Bessillieu	1979-81	5	13	2.6	12	0
37.	Troy Vincent	1992-93	4	76	19.0	32	0
	Tom Erlandson	1966-67	4	68	17.0	37	1
	John Offerdahl	1986-93	4	44	11.0	28	0
	Tim McKyer	1990	4	40	10.0	21	0
	Charlie Babb	1972-79	4	38	9.5	20	0
42.	Vestee Jackson	1991-93	3	63	21.0	30	1
	Ed Taylor	1979-82	3	55	18.3	44	0
	Rodney Thomas	1988-90	3	52	17.3	48	0
	Frank Emanuel	1968-69	3	46	15.3	24	0
	Wahoo McDaniel	1966-68	3	35	11.7	20	0
	Steve Towle	1975-80	3	30	10.0	16	0
	Pete Jaquess	1966-67	3	27	9.0	27	1
	Mark Brown	1983-88	3	18	6.0	13	0
	A.J. Duhe	1977-84	3	18	6.0	11	0
	Ed Weisacosky	1968-70	3	10	3.3	7	0
52.	Donovan Rose	1986-87	2	63	31.5	36	0
	Rusty Chambers	1976-80	2	53	26.5	49	0
	Ken Ellis	1976	2	40	20.0	40	0

	Bobby Harden	1990-93	2	39	19.5	22	0
	Robert Sowell	1983-85, 1987	2	36	18.0	29	0
	Bill Stanfill	1969-76	2	32	16.0	17	2
	Kerry Glenn	1990-92	2	31	15.5	31	1
	Bryan Cox	1991-93	2	26	13.0	26	0
	Henry Stuckey	1972-74	2	25	12.5	21	0
	Tate Randle	1987	2	16	8.0	11	0
	John McGeever	1966	2	15	7.5	15	0
	Tom Beier	1967, 1969	2	14	7.0	7	0
	Jeris White	1974-76	2	4	2.0	4	0
	Chris Green	1991-93	2	0	0.0	0	0
66.	Jay Brophy	1984-86	1	41	41.0	41	0
	Dean Brown	1970	1	32	32.0	32	0
	Bob Neff	1966-68	1	32	32.0	32	0
	Hugh Green	1985-91	1	28	28.0	28	0
	Earl Faison	1966	1	26	26.0	26	0
	Vern Den Herder	1971-81	1	24	24.0	24	0
	Charles Cornelius	1977-78	1	21	21.0	21	0
	Bob Bruggers	1966-68	1	20	20.0	20	0
	Ralph Ortega	1979-80	1	17	17.0	13	0
	Ted Davis	1970	1	15	15.0	15	0
	Rick Graf	1987-89	1	14	14.0	14	0
	Shawn Lee	1990-91	1	14	14.0	14	0
	Jackie Shipp	1984-88	1	7	7.0	7	0
	Eric Kumerow	1988-90	1	5	5.0	5	0
	Alex Moyer	1985-86	1	4	4.0	4	0
	Jack Rudolph	1966	1	3	3.0	3	0
	Mike Charles	1983-86	1	2	2.0	2	0
	Mike Reichenbach	1990-91	1	2	2.0	2	0
	Larry Ball	1972-74, 1977-78	1	2	2.0	2	0
	Randall Edmunds	1968-69	1	1	1.0	1	0
	Bruce Alexander	1992-93	1	0	0.0	0	0
	Bob Baumhower	1977-86	1	0	0.0	0	0
	Mack Lamb	1967-68	1	0	0.0	0	0
	Cliff Odom	1990-93	1	0	0.0	0	0
	Vern Roberson	1977	1	0	0.0	0	0
	Bryant Salter	1976	1	0	0.0	0	0

SACKS

	PLAYER	YEARS	NO.		PLAYER	YEARS	NO.
1.	Bill Stanfill	1969-76	67.5		Kim Bokamper	1977-85	39.5
2.	Doug Betters	1978-87	65.5	7.	A.J. Duhe	1977-84	38.5
3.	Vern Den Herder	1971-81	64.0	8.	Manny Fernandez	1968-75	35.0
4.	Jeff Cross	1988-93	44.0	9.	Hugh Green	1985-91	22.0
5.	Bob Baumhower	1977-86	39.5	10.	Bryan Cox	1991-93	21.0

KICKOFF RETURNS

	PLAYER	YEARS	NO.	YDS.	AVG.	LG	TD
1.	Mercury Morris	1969-75	111	2947	26.5	96	3
2.	Fulton Walker	1981-85	123	2944	23.9	90	1
3.	Lorenzo Hampton	1985-89	96	2025	21.1	46	0
4.	Duriel Harris	1976-83, 1985	56	1416	25.3	69	0
5.	Gary Davis	1976-79	55	1309	23.8	73	0
6.	Marc Logan	1989-91	56	1171	20.9	97	1
7.	Joe Auer	1966-67	49	1139	23.2	95	1
8.	Tony Nathan	1979-87	53	1133	21.4	43	0
9.	Don Bessilleu	1979-81	47	1024	21.8	87	0
10.	Bob Neff	1966-68	35	917	26.2	90	0

PUNT RETURNS

	PLAYER	YEARS	NO.	FC	YDS.	AVG.	LG	TD
1.	Jake Scott	1970-75	127	55	1330	10.5	77	1
2.	Tom Vigorito	1981-85	79	21	830	10.5	87	2
3.	Freddie Solomon	1975-77	71	4	810	11.4	79	2
4.	Scott Schwedes	1987-90	75	18	732	9.8	70	1
5.	Mark Clayton	1983-92	52	13	485	9.3	60	1
6.	Tony Nathan	1979-87	51	26	484	9.5	86	1
7.	Scott Miller	1991-93	52	28	423	8.1	32	0
8.	O.J. McDuffie	1993	28	22	317	11.3	72	2
9.	Dick Anderson	1968-77	45	29	315	7.0	47	0
10.	Fulton Walker	1981-85	34	15	305	9.0	33	0

TOP TWENTY SEASON LEADERS

RUSHING YARDS

	NAME	YEAR	YARDS
1.	Delvin Williams	1978	1258
2.	Larry Csonka	1972	1117
3.	Larry Csonka	1971	1051
4.	Larry Csonka	1973	1003
5.	Mercury Morris	1972	1000
6.	Mercury Morris	1973	954
7.	Mark Higgs	1992	915
8.	Mark Higgs	1991	905
9.	Mercury Morris	1975	875
10.	Larry Csonka	1970	874
11.	Larry Csonka	1979	837
12.	Sammie Smith	1990	831
13.	Lorenzo Hampton	1986	830
14.	Benny Malone	1976	797
15.	Tony Nathan	1981	782
16.	Larry Csonka	1974	749
17.	Andra Franklin	1983	746
18.	Jim Kiick	1971	738
19.	Don Nottingham	1975	718
20.	Andra Franklin	1981	711

PASSING YARDS

	NAME	YEAR	YARDS
1.	Dan Marino	1984	5084
2.	Dan Marino	1986	4746
3.	Dan Marino	1988	4434
4.	Dan Marino	1985	4137
5.	Dan Marino	1992	4116
6.	Dan Marino	1989	3997
7.	Dan Marino	1991	3970
8.	Dan Marino	1990	3563
9.	Dan Marino	1987	3245
10.	Bob Griese	1968	2473
11.	David Woodley	1981	2470
12.	Bob Griese	1977	2252
13.	Dan Marino	1983	2210
14.	Bob Griese	1979	2160
15.	Bob Griese	1976	2097
16.	Bob Griese	1971	2089
17.	Bob Griese	1970	2019
18.	Bob Griese	1967	2005
19.	Bob Griese	1974	1968
20.	David Woodley	1980	1850

PASSING TOUCHDOWNS

	NAME	YEAR	TOUCHDOWNS
1.	Dan Marino	1984	48
2.	Dan Marino	1986	44
3.	Dan Marino	1985	30
4.	Dan Marino	1988	28
5.	Dan Marino	1987	26
6.	Dan Marino	1991	25
7.	Dan Marino	1989	24
	Dan Marino	1992	24
9.	Bob Griese	1977	22
10.	Bob Griese	1968	21
	Dan Marino	1990	21
12.	Dan Marino	1983	20
13.	Bob Griese	1971	19
14.	Bob Griese	1973	17
15.	Bob Griese	1974	16
16.	Bob Griese	1967	15

17.	Bob Griese	1975	14
	Bob Griese	1979	14
	David Woodley	1980	14
20.	Bob Griese	1970	12
	David Woodley	1981	12
	Scott Mitchell	1993	12

RECEPTIONS

	NAME	YEAR	RECEPTIONS
1.	Mark Clayton	1988	86
2.	Terry Kirby	1993	75
3.	Mark Clayton	1984	73
4.	Tony Nathan	1985	72
5.	Mark Duper	1984	71
6.	Mark Clayton	1985	70
	Mark Clayton	1991	70
	Mark Duper	1991	70
9.	Jack Clancy	1967	67
	Mark Duper	1986	67
11.	Mark Clayton	1989	64
	Irving Fryar	1993	64
13.	Tony Nathan	1984	61
	Lorenzo Hampton	1986	61
	Jim Jensen	1989	61
	Keith Byars	1993	61
17.	Mark Clayton	1986	60
18.	Karl Noonan	1968	58
	Jim Jensen	1988	58
20.	Tony Nathan	1980	57
	Tony Paige	1991	57

RECEIVING YARDS

	NAME	YEAR	YARDS
1.	Mark Clayton	1984	1389
2.	Mark Duper	1986	1313
3.	Mark Duper	1984	1306
4.	Mark Clayton	1986	1150
5.	Mark Clayton	1988	1129
6.	Mark Duper	1991	1085
7.	Mark Duper	1991	1053
8.	Mark Clayton	1989	1011
9.	Irving Fryar	1993	1010
10.	Mark Duper	1983	1003
11.	Mark Clayton	1985	996
	Paul Warfield	1971	996
13.	Duriel Harris	1981	911
14.	Terry Kirby	1993	874
15.	Jack Clancy	1967	868
16.	Nat Moore	1979	840
17.	Mark Duper	1990	810
18.	Duriel Harris	1979	798
19.	Mark Clayton	1987	776
20.	Nat Moore	1977	765

POINTS

	NAME	YEAR	POINTS
1.	Pete Stoyanovich	1992	124
2.	Pete Stoyanovich	1991	121
3.	Garo Yepremian	1971	117
4.	Fuad Reveiz	1985	116
5.	Garo Yepremian	1972	115
6.	Garo Yepremian	1973	113
7.	Uwe von Schamann	1981	109
	Pete Stoyanovich	1993	109
9.	Mark Clayton	1984	108
10.	Pete Stoyanovich	1990	100
11.	Uwe von Schamann	1979	99
	Uwe von Schamann	1983	99
13.	Garo Yepremian	1978	98
14.	Garo Yepremian	1970	97
15.	Pete Stoyanovich	1989	95
16.	Fuad Reveiz	1986	94
17.	Uwe von Schamann	1984	93

18.	Mark Clayton	1988	84
19.	Garo Yepremian	1975	79
20.	Nat Moore	1977	78
	Larry Csonka	1979	78
	Ron Davenport	1985	78

DOLPHINS OUTSTANDING PERFORMANCES

300-PLUS PASSING YARDS

PLAYER	DATE	OPPONENT	ATT.	COMP.	YDS.	TD	INT.	LG
Dan Marino	10/23/88	N.Y. JETS	60	35	521	3	5	56
Dan Marino	12/2/84	L.A. RAIDERS	57	35	470	4	2	64
Dan Marino	9/21/86	at N.Y. Jets	50	30	448	6	2	46t
Dan Marino	9/30/84	at St. Louis	36	24	429	3	0	51
Dan Marino	9/24/89	N.Y. JETS	55	33	427	3	2	43t
Dan Marino	11/4/84	at N.Y. Jets	42	23	422	2	2	54
Dan Marino	1/6/85	PITTSBURGH	32	21	421	4	1	41
D. Woodley	10/25/81	at Dallas	37	21	408	3	5	69t
Dan Marino	12/9/84	at Indianapolis	41	29	404	4	1	42
Dan Marino	11/16/86	at Buffalo	54	39	404	4	0	39
Dan Marino	12/12/88	CLEVELAND	50	30	404	4	3	46
Don Strock	1/2/82	SAN DIEGO	43	29	403	4	1	50t
Dan Marino	12/14/86	at L.A. Rams	46	29	403	5	1	69t
Dan Marino	12/20/87	WASHINGTON	50	22	393	3	1	59t
Dan Marino	9/29/85	at Denver	43	25	390	3	0	73
Dan Marino	12/13/87	at Philadelphia	39	25	376	3	1	54
Dan Marino	12/9/90	PHILADELPHIA	54	27	365	2	0	37
Steve DeBerg	12/5/93	N.Y. GIANTS	41	26	365	1	2	44
Dan Marino	11/10/85	N.Y. JETS	37	21	362	3	3	60
Dan Marino	11/6/88	at New England	51	29	359	1	2	32
Dan Marino	11/12/89	at N.Y. Jets	34	18	359	3	2	78t
Dan Marino	10/25/92	INDIANAPOLIS	45	25	355	2	3	48t
Dan Marino	11/27/88	at N.Y. Jets	35	17	353	5	0	80t
Bob Griese	11/20/78	at Houston	33	23	349	2	1	47
Dan Marino	12/8/85	at Green Bay	44	30	345	5	1	61
Scott Mitchell	10/31/93	KANSAS CITY	44	23	344	3	0	77t
Steve DeBerg	12/13/93	PITTSBURGH	44	27	344	1	2	47
Dan Marino	12/17/84	DALLAS	40	23	340	4	2	63
Dan Marino	12/24/89	KANSAS City	47	28	339	3	1	35
Dan Marino	11/18/84	at San Diego	41	28	338	2	2	32
Dan Marino	10/12/86	BUFFALO	41	24	337	1	1	39
Dan Marino	10/22/89	GREEN BAY	37	24	333	2	2	61
Dan Marino	11/1/87	PITTSBURGH	31	25	332	4	2	50t
Dan Marino	11/17/85	at Indianapolis	37	22	330	1	0	42
Dan Marino	9/15/85	INDIANAPOLIS	48	29	329	2	0	26
Dan Marino	10/16/88	SAN DIEGO	45	26	329	1	0	51
Bob Griese	9/14/69	at Cincinnati	39	19	327	1	2	50
Dan Marino	11/18/91	BUFFALO	42	23	326	2	2	41
Dan Marino	1/12/91	at Buffalo	49	23	323	3	2	64t
Don Strock	12/15/79	N.Y. JETS	41	26	322	1	2	38
Dan Marino	10/9/83	BUFFALO	29	19	322	3	2	63
Dan Marino	9/14/92	at Cleveland	35	25	322	1	0	47
Dan Marino	10/14/84	HOUSTON	32	25	321	3	0	32
Dan Marino	10/6/91	at New England	38	25	321	2	0	34
Dan Marino	11/16/92	BUFFALO	33	22	321	2	1	55
Dan Marino	1/20/85	vs. San Francisco	50	29	318	1	2	30
Dan Marino	10/21/84	at New England	39	24	316	4	1	28
Dan Marino	9/2/84	at Washington	28	21	311	5	0	74
D. Woodley	9/27/81	at Baltimore	30	19	309	2	0	48
John Stofa	12/18/66	HOUSTON	38	22	307	4	2	48t
Dan Marino	12/1/91	TAMPA BAY	32	20	307	2	0	51
Bob Griese	10/17/76	KANSAS CITY	35	25	306	1	2	39
Dan Marino	12/4/88	INDIANAPOLIS	32	26	304	3	1	55
Dan Marino	11/30/86	ATLANTA	40	20	303	2	4	54t
Dan Marino	10/25/87	BUFFALO	36	24	303	4	0	25t
Dan Marino	10/20/85	TAMPA BAY	39	27	302	3	1	42

Dan Marino	9/28/86	SAN FRANCISCO	46	27	301	1	4	24
Dan Marino	12/10/89	NEW ENGLAND	32	21	300	0	1	36

100-PLUS RECEIVING YARDS

PLAYER	DATE	OPPONENT	NO.	YDS.	TD	LONG
Mark Duper	11/10/85	N.Y. JETS	8	217	2	60t
Nat Moore	10/4/81	N.Y. JETS	7	210	2	52
Mark Duper	10/9/83	BUFFALO	7	202	2	63
Duriel Harris	10/28/79	GREEN BAY	10	180	1	37t
Mark Duper	9/2/84	at Washington	6	178	2	74t
Mark Clayton	12/2/84	L.A. RAIDERS	9	177	2	64t
Mark Clayton	9/21/86	at N.Y. Jets	8	174	1	42
Mark Duper	9/23/84	INDIANAPOLIS	7	173	2	80t
Mark Duper	12/20/87	WASHINGTON	6	170	3	59t
Duriel Harris	10/25/81	at Dallas	6	165	0	45
Jimmy Cefalo	10/25/81	at Dallas	5	164	1	69t
Mark Duper	9/30/84	at St. Louis	8	164	0	51
Bo Roberson	12/4/66	at Denver	6	161	0	71
Paul Warfield	11/14/71	PITTSBURGH	3	158	3	86t
Mark Duper	11/4/84	at N.Y. Jets	7	155	0	54
Mark Duper	9/21/86	at N.Y. Jets	7	154	2	46t
Mark Clayton	10/23/88	N.Y. JETS	10	153	2	45t
Mark Clayton	12/17/84	DALLAS	4	150	3	63t
Mark Duper	1/6/85	PITTSBURGH	5	148	2	41t
Terry Kirby	12/19/93	BUFFALO	9	148	1	30t
Paul Warfield	9/19/71	at Denver	6	146	1	36
Duriel Harris	11/8/81	at New England	8	145	0	55
Mark Duper	12/14/86	at L.A. Rams	5	145	3	69t
Nat Moore	12/17/77	BUFFALO	5	144	1	67
Mark Clayton	9/30/84	at St. Louis	5	143	1	42
Mark Clayton	9/7/86	at San Diego	5	143	2	49t
Otto Stowe	11/27/72	ST. LOUIS	6	140	2	37t
Paul Warfield	12/25/71	at Kansas City	7	140	0	42
Paul Warfield	11/17/74	BUFFALO	4	139	1	54
Mark Clayton	9/1/91	at Buffalo	6	138	2	43t
Mark Duper	10/30/83	L.A. RAMS	7	134	1	46t
Mark Duper	12/9/91	CINCINNATI	7	134	1	43t
Paul Warfield	12/10/72	at N.Y. Giants	4	132	1	44
Mark Duper	10/23/88	N.Y. JETS	6	132	0	56
Mark Duper	10/15/89	at Cincinnati	5	129	0	41
Bo Roberson	9/18/66	at Buffalo	5	128	1	54t
Marlin Briscoe	11/12/72	NEW ENGLAND	4	128	2	51t
Mark Clayton	12/3/89	at Kansas City	9	128	1	47
Duriel Harris	10/9/77	at Baltimore	4	127	0	47
Nat Moore	9/30/79	at N.Y. Jets	8	127	1	36
Mark Clayton	12/9/84	at Indianapolis	9	127	1	32
Jack Clancy	12/3/67	at Houston	7	126	1	44t
Paul Warfield	1/2/72	BALTIMORE	2	125	1	75t
Mark Clayton	11/5/89	INDIANAPOLIS	4	125	1	78t
Mark Duper	10/7/90	N.Y. JETS	5	125	2	69t
Howard Twilley	11/3/68	at San Diego	7	124	1	38
Nat Moore	10/10/76	at Baltimore	3	124	1	67t
Mark Duper	9/23/87	at New England	9	123	2	26
Paul Warfield	10/10/70	at N.Y. Jets	5	122	1	40
Mark Clayton	11/3/85	at New England	7	122	0	39
Mark Clayton	10/29/89	at Buffalo	7	122	1	44t
Mel Baker	12/15/74	NEW ENGLAND	4	121	2	46t
Nat Moore	9/23/79	CHICAGO	5	121	1	36
Mark Duper	11/20/83	BALTIMORE	5	121	1	85t
Paul Warfield	10/3/70	OAKLAND	3	120	2	54t
Tony Nathan	9/29/85	at Denver	10	120	0	73
Duriel Harris	11/18/79	at Cleveland	4	119	0	51
Fred Banks	12/10/89	NEW ENGLAND	6	119	0	36
Tony Nathan	9/28/80	NEW ORLEANS	7	118	0	22
Mark Duper	10/16/88	SAN DIEGO	7	118	1	51
Fred Banks	12/12/86	CLEVELAND	6	118	0	46
Paul Warfield	10/3/71	N.Y. JETS	5	117	0	32
Duriel Harris	9/9/79	SEATTLE	5	117	0	51
Mark Duper	12/31/83	SEATTLE	9	117	1	32t
Ferrell Edmunds	11/27/88	at N.Y. Jets	2	117	1	80t
Duriel Harris	11/12/76	BALTIMORE	5	116	0	44
Duriel Harris	11/25/79	at Baltimore	7	116	2	31t
Mark Clayton	11/27/88	at N.Y. Jets	7	116	2	31t
Mark Duper	11/30/86	ATLANTA	4	115	1	54t
Jack Clancy	11/19/67	at Oakland	8	114	0	39
Nat Moore	9/25/77	at San Francisco	3	114	1	73t

Duriel Harris	11/30/81	PHILADELPHIA	9	114	1	39
Tony Nathan	1/2/82	SAN DIEGO	9	114	1	32
Freddie Solomon	12/5/76	BUFFALO	5	114	1	53t
Tony Nathan	1/6/85	PITTSBURGH	8	114	0	30
Joe Auer	9/17/67	DENVER	2	113	1	68t
Marlin Briscoe	9/15/74	at New England	9	113	1	20
Nat Moore	11/2/75	at Chicago	4	113	1	79t
Mark Duper	9/24/89	N.Y. JETS	6	113	0	26
Mark Duper	1/12/91	at Buffalo	3	113	1	64t
Frank Jackson	12/18/66	HOUSTON	4	110	1	48t
Mark Clayton	10/7/84	at Pittsburgh	5	110	0	33
Mark Duper	11/2/86	HOUSTON	2	110	1	85t
Jim Jensen	11/6/88	at New England	12	110	0	17
Scott Schwedes	12/18/88	at Pittsburgh	4	110	0	42
Tony Martin	10/4/93	WASHINGTON	4	110	1	80t
Duriel Harris	9/11/83	NEW ENGLAND	4	109	1	64t
Nat Moore	9/29/85	at Denver	5	109	1	69t
Mark Clayton	10/19/86	L.A. RAIDERS	4	109	1	68t
Mark Duper	11/16/86	at Buffalo	7	109	1	27t
Paul Warfield	10/31/71	at L.A. Rams	3	108	1	74t
Mark Clayton	12/12/88	CLEVELAND	8	108	2	21
Mark Duper	12/2/85	CHICAGO	5	107	0	52
Scott Schwedes	11/12/89	at N.Y. Jets	3	107	1	65t
Terry Kirby	12/13/93	PITTSBURGH	7	107	0	47
Larry Seiple	11/16/69	at Buffalo	8	106	0	25
Nat Moore	10/17/76	KANSAS CITY	5	106	0	39
Duriel Harris	1/2/82	SAN DIEGO	6	106	0	34
Mark Clayton	10/28/84	BUFFALO	3	106	2	65t
Mark Clayton	9/15/85	INDIANAPOLIS	8	106	1	26
Tony Martin	12/1/91	TAMPA BAY	5	106	1	51
Mark Duper	12/15/91	at San Diego	8	106	0	39
Nat Moore	11/4/84	at N.Y. Jets	5	105	1	37t
Andre Brown	10/29/89	at Buffalo	5	105	1	44t
Joe Auer	11/27/66	NEW ENGLAND	5	104	1	22
Karl Noonan	9/14/68	HOUSTON	7	104	1	44
Paul Warfield	9/15/74	at New England	5	104	0	39
Howard Twilley	10/17/76	KANSAS CITY	8	104	0	20
Mark Clayton	12/13/87	at Philadelphia	7	104	2	21
Tony Martin	10/13/91	at Kansas City	4	104	0	54
Paul Warfield	12/15/73	DETROIT	6	103	4	29
Irving Fryar	9/26/93	at Buffalo	7	103	1	36t
Mark Ingram	10/31/93	KANSAS CITY	4	103	1	77t
Irving Fryar	11/7/93	at N. Y. Jets	6	103	1	65t
Jack Clancy	10/8/67	KANSAS CITY	6	102	0	28
Larry Seiple	11/2/69	at N.Y. Jets	7	102	2	29t
Nat Moore	11/9/75	N.Y. JETS	4	102	0	63
Nat Moore	12/15/79	N.Y. JETS	5	102	0	34
Tony Nathan	11/20/80	SAN DIEGO	7	102	1	20
Mark Duper	9/28/86	SAN FRANCISCO	7	102	0	24
Mark Duper	10/5/86	at New England	4	102	0	45
Mark Clayton	12/10/89	NEW ENGLAND	6	102	0	34
Mark Clayton	12/24/89	KANSAS CITY	6	102	1	35
Jim Mandich	9/29/74	at San Diego	4	101	0	44
Tony Nathan	1/4/86	CLEVELAND	10	101	0	39
Tony Nathan	9/28/86	SAN FRANCISCO	10	101	0	18
Mark Duper	10/19/86	L.A. RAIDERS	4	101	0	44
Mark Duper	11/1/87	PITTSBURGH	5	100	1	50t
Mark Clayton	9/29/91	at N.Y. Jets	7	100	1	25
Mark Duper	11/16/92	BUFFALO	5	100	0	55

100-PLUS RUSHING YARDS

PLAYER	DATE	OPPONENT	NO.	YDS.	TD	LONG
*Mercury Morris	9/30/73	NEW ENGLAND	15	197	3	70t
Gary Davis	12/17/77	BUFFALO	26	172	1	60t
Troy Stradford	11/22/87	at Dallas	17	169	1	51
Sammie Smith	9/9/90	at New England	23	159	1	27
Abner Haynes	9/17/67	DENVER	12	151	2	65t
Delvin Williams	11/9/80	at Los Angeles	12	151	0	65
Lorenzo Hampton	11/24/86	N.Y. JETS	19	148	2	54t
Mark Higgs	9/1/91	at Buffalo	30	146	1	20
Larry Csonka	1/13/74	vs. Minnesota	33	145	2	14t
Mercury Morris	11/11/73	BALTIMORE	12	144	2	53t
Delvin Williams	11/12/78	at Buffalo	26	144	2	26t
Leroy Harris	12/5/77	BALTIMORE	17	140	1	77t
Benny Malone	10/9/77	at Baltimore	12	139	2	62t
Larry Csonka	10/24/71	at N.Y. Jets	20	137	2	21t
Delvin Williams	9/17/78	BUFFALO	24	135	1	18t

Mark Higgs	12/1/91	TAMPA BAY	25	131	1	19t
Andra Franklin	12/5/82	MINNESOTA	28	129	1	12t
Mercury Morris	10/5/75	at Green Bay	31	125	0	11
Mercury Morris	10/26/75	at Buffalo	20	124	0	35
Larry Csonka	12/2/74	CINCINNATI	24	123	0	24
Sammie Smith	11/5/89	INDIANAPOLIS	25	123	0	25
Larry Csonka	11/9/69	at Boston	16	121	1	54t
Jim Kiick	10/24/71	at N.Y. Jets	17	121	0	24
Don Nottingham	9/28/75	at New England	16	120	1	40t
Troy Stradford	12/7/87	N.Y. JETS	30	120	3	21
Benny Malone	10/31/76	NEW ENGLAND	21	119	0	17
Delvin Williams	9/3/78	at N Y. Jets	11	119	1	58t
Tony Nathan	12/6/81	NEW ENGLAND	17	119	0	24
Larry Csonka	9/17/72	at Kansas City	21	118	1	17t
Benny Malone	10/24/76	at Tampa Bay	22	118	1	28
Larry Csonka	12/30/73	OAKLAND	29	117	3	15
Mercury Morris	11/7/71	BUFFALO	13	116	1	45
Delvin Williams	10/22/78	at New England	19	116	1	24
Larry Csonka	12/6/70	NEW ENGLAND	21	115	1	30
Larry Csonka	10/27/72	ST. LOUIS	16	114	0	20
Larry Csonka	10/15/73	at Cleveland	21	114	2	13
Larry Csonka	12/21/74	at Oakland	24	114	0	26
Mercury Morris	10/18/75	at N.Y. Jets	16	114	1	49
Mark Higgs	10/24/93	INDIANAPOLIS	17	114	0	31
Mercury Morris	12/3/72	at New England	15	113	0	20
Larry Csonka	1/14/73	vs. Washington	15	112	0	22
Andra Franklin	1/8/83	NEW ENGLAND	26	112	1	13
Jim Kiick	11/10/68	at Buffalo	23	111	1	25t
Benny Malone	10/3/76	L.A. RAMS	19	111	1	20
Mark Higgs	9/8/91	INDIANAPOLIS	27	111	0	24
Mark Higgs	9/20/92	L.A. RAMS	23	111	0	12
Troy Stradford	11/1/87	PITTSBURGH	19	110	1	13
Lorenzo Hampton	12/22/86	NEW ENGLAND	13	109	0	20
Larry Csonka	11/30/70	at Atlanta	19	108	1	18
Jim Kiick	9/26/71	at Buffalo	20	108	0	16
Benny Malone	11/3/74	ATLANTA	24	108	1	13
Leroy Harris	11/20/77	at Cincinnati	20	108	0	16
Sammie Smith	12/30/90	INDIANAPOLIS	29	108	1	13
Mark Higgs	11/21/93	NEW ENGLAND	19	108	0	29
Larry Csonka	10/22/72	BUFFALO	18	107	1	21
Mercury Morris	11/19/72	N.Y. JETS	23	107	2	20t
Larry Csonka	11/4/73	at N.Y. Jets	19	107	0	16
Norm Bulaich	9/13/76	at Buffalo	19	107	0	26
Delvin Williams	10/9/78	CINCINNATI	24	107	0	19
Andra Franklin	12/12/82	at New England	23	107	0	15
Mark Higgs	11/8/92	at Indianapolis	20	107	1	22
Jim Kiick	11/2/69	at N.Y. Jets	15	106	0	27
Mercury Morris	11/5/72	at Buffalo	11	106	2	33
Mercury Morris	12/23/73	CINCINNATI	20	106	1	25
Larry Csonka	9/29/74	at San Diego	21	106	2	14
Benny Malone	10/16/77	N.Y. JETS	22	105	1	15t
Joe Carter	10/14/84	HOUSTON	13	105	1	25
Jim Kiick	10/6/68	at Houston	26	104	0	12
Larry Csonka	11/29/71	CHICAGO	16	104	1	19
Larry Csonka	9/16/73	SAN FRANCISCO	22	104	0	25
Benny Malone	10/27/74	BALTIMORE	19	104	1	23t
Benny Malone	12/8/74	at Baltimore	17	104	0	17
Gary Davis	11/24/77	at St. Louis	20	104	0	16
Larry Csonka	9/26/71	at Buffalo	20	103	1	17
Andra Franklin	9/12/82	at N.Y. Jets	28	103	2	18
Larry Csonka	10/8/72	at N.Y. Jets	18	102	0	15
Don Nottingham	10/27/74	BALTIMORE	19	102	1	24
Don Nottingham	10/5/75	at Green Bay	21	102	3	14
Andra Franklin	11/1/81	BALTIMORE	23	101	0	15
Mercury Morris	10/28/73	at New England	14	100	1	11

*Single-game record by two rushers, 277 yards; includes Larry Csonka 18 for 80.

OPPONENTS INDIVIDUAL RECORDS

The following individual records relate solely to service against the Miami Dolphins. They include National Football League regular-season statistics only – with the exception of those single-game records marked by "*" or "**".

* Playoff game ** Super Bowl

RUSHING

MOST RUSHING YARDS

Career

1,507 Freeman McNeil, N.Y. Jets (21 games), 281 attempts
1,177 O.J. Simpson, Buffalo (17 games), 240 attempts
1,065 Eric Dickerson, L.A. Rams, Ind., L.A. Raiders (11 games), 231 attempts
997 Thurman Thomas, Buffalo (11 games), 218 attempts
912 Lydell Mitchell, S.D., Balt. (12 games), 235 attempts

Game

203 O.J. Simpson, Buffalo (12/5/76 at Miami), 24 attempts
203 Rueben Mayes, New Orleans (12/7/86 at New Orleans), 28 attempts
199 Earl Campbell, Houston (11/20/78 at Houston), 28 attempts
173 Freeman McNeil, N.Y. Jets (10/14/85 at New York), 28 attempts
172 Gerald Riggs, Atlanta (11/30/86 at Miami), 33 attempts

MOST RUSHING ATTEMPTS

Career

281 Freeman McNeil, N.Y. Jets (21 games)
240 O.J. Simpson, Buffalo (17 games)
235 Lydell Mitchell, S.D., Balt. (eight games)
231 Eric Dickerson, L.A. Rams, Ind., L.A. Raiders (11 games)
218 Thurman Thomas, Buffalo (11 games)

Game

**38 John Riggins, Washington (1/30/83 at Pasadena), 166 yards
36 James Jones, Detroit (10/27/85 at Detroit), 114 yards
35 Lydell Mitchell, Baltimore (12/9/73 at Baltimore), 104 yards
34 Wayne Wilson, New Orleans (10/2/83 at New Orleans), 160 yards

MOST RUSHING TOUCHDOWNS

Career

8 Jim Nance, Boston, N.Y. Jets (10 games)
6 Marcus Allen, Oak./L.A. Raiders, K.C. (five games)
6 Eric Dickerson, L.A. Rams, Ind., L.A. Raiders (11 games)
6 Lydell Mitchell, S.D., Balt. (12 games)

Game

4 Earl Campbell, Houston (11/20/78 at Houston)
3 Paul Robinson, Cincinnati (11/17/68 at Cincinnati)
3 Don McCauley, Baltimore (11/23/75 at Miami)
3 Marcus Allen, L.A. Raiders (12/2/84 at Miami)
3 Merril Hoge, Pittsburgh (11/26/89 at Miami)
3 Earnest Byner, Washington (12/2/90 at Washington)
3 Rod Bernstine, San Diego (12/15/91 at San Diego)
3 Kenneth Davis, Buffalo (12/19/93 at Miami)
3 Natrone Means, San Diego (12/27/93 at San Diego)

HIGHEST RUSHING AVERAGE

Career (minimum 125 attempts)

5.4 Freeman McNeil, N.Y. Jets (21 games), 281/1,507 yards
5.2 Jim Nance, Boston, N.Y. Jets (10 games), 167/867 yards
5.0 O.J. Simpson, Buffalo (17 games), 240/1,177 yards

Game (minimum 10 attempts)

10.4 Curtis Brown, Buffalo (11/12/78 at Buffalo), 11/114 yards
10.2 Johnny Hector, N.Y. Jets (12/22/91 at Miami), 13/132 yards
*10.1 Earnest Byner, Cleveland (1/4/86 at Miami), 16/161 yards
9.8 Robert Holmes, Kansas City (9/28/68 at Miami), 13/128 yards

MOST 100-YARD RUSHING GAMES

7 Eric Dickerson, L.A. Rams, Ind., L.A. Raiders (11 games)
5 Freeman McNeil, N.Y. Jets (21 games)
5 Jim Nance, Boston, N.Y. Jets (10 games)

LONGEST RUNS FROM SCRIMMAGE

81t Earl Campbell, Houston (11/20/78 at Houston)
80t Carl Garrett, Boston (11/9/69 at Boston)
76t Robert Holmes, Kansas City (9/28/68 at Miami)
75t O.J. Simpson, Buffalo (12/5/76 at Miami)
*66t Earnest Byner, Cleveland (1/4/86 at Miami)
65t Natrone Means, San Diego (12/27/93 at San Diego)
64t Hoyle Granger, Houston (12/23/67 at Miami)
64t Lydell Mitchell, Baltimore (10/9/77 at Baltimore)
63t Rod Bernstine, San Diego (12/15/91 at San Diego)
59t Henry Marshall, Kansas City (10/17/76 at Miami)
58 Freeman McNeil, N.Y. Jets (9/29/91 at New York)
56t Don Woods, San Diego (9/29/74 at San Diego)
55t Mosi Tatupu, New England (11/13/83 at New England)

PASSING

MOST YARDS PASSING

Career

4,902 Joe Ferguson, Buff., T.B., Ind. (25 games)
3,837 Ken O'Brien, N.Y. Jets, Phil. (16 games)
3,709 Steve Grogan, New England (22 games)
3,358 Jim Kelly, Buffalo (14 games)
2,952 Joe Namath, N.Y. Jets (16 games)

Game

479 Ken O'Brien, N.Y. Jets (9/21/86 at New York), 29 of 43
436 James Harris, L.A. Rams (10/3/76 at Miami), 17 of 29
*433 Dan Fouts, San Diego (1/2/82 at Miami), 33 of 53
419 Joe Ferguson, Buffalo (10/9/83 at Miami), 38 of 55
415 Joe Namath, N.Y. Jets (10/1/67 at New York), 23 of 39

MOST PASS ATTEMPTS

Career

723 Joe Ferguson, Buff., T.B., Ind. (25 games)
535 Steve Grogan, New England (22 games)
489 Ken O'Brien, N.Y. Jets, Phil. (16 games)
450 Jim Kelly, Buffalo (14 games)
388 Joe Namath, N.Y. Jets (16 games)

Game

56 Dan Fouts, San Diego (11/18/84 at San Diego), 37 completions
55 Joe Ferguson, Buffalo (10/9/83 at Miami), 38 completions
*53 Dan Fouts, San Diego (1/2/82 at Miami), 33 completions

MOST PASS COMPLETIONS

Career

418 Joe Ferguson, Buff., T.B., Ind. (25 games)
303 Ken O'Brien, N.Y. Jets, Phil. (16 games)
286 Jim Kelly, Buffalo (14 games)
280 Steve Grogan, New England (22 games)
203 Richard Todd, N.Y. Jets (14 games)

Game

38 Joe Ferguson, Buffalo (10/9/83 at Miami), 55 attempts
37 Dan Fouts, San Diego (11/18/84 at San Diego), 56 attempts
*33 Dan Fouts, San Diego (1/2/82 at Miami), 53 attempts
32 Bernie Kosar, Cleveland (11/10/86 at Cleveland), 50 attempts
30 Pat Ryan, N.Y. Jets (10/18/87 at New York), 49 attempts
29 Steve DeBerg, San Francisco (11/16/80 at Miami), 41 attempts
29 Ken O'Brien, N.Y. Jets (9/21/86 at New York), 43 attempts

29 Jim Kelly, Buffalo (10/25/87 at Miami), 39 attempts
29 Jim Kelly, Buffalo (9/1/91 at Buffalo), 39 attempts

MOST CONSECUTIVE PASS COMPLETIONS

15 Steve DeBerg, San Francisco (11/16/80 at Miami)

MOST TOUCHDOWN PASSES

Career

26 Joe Ferguson, Buff., T.B., Ind. (25 games)
25 Ken O'Brien, N.Y. Jets, Phil. (16 games)
21 Steve Grogan, New England (22 games)
19 Joe Namath, N.Y. Jets (16 games)
18 Richard Todd, N.Y. Jets (14 games)

Game

5 Len Dawson, Kansas City (10/8/67 at Kansas City), 71,17,8,25,56
5 Babe Parilli, Boston (10/15/67 at Boston), 17,41,9,9,41
5 Joe Ferguson, Buffalo (10/9/83 at Miami), 9,30,11,4,1
4 Steve Tensi, San Diego (10/2/66 at San Diego), 25,44,63,30
*4 Ken Stabler, Oakland (12/21/74 at Oakland), 31,13,72,8
4 Bert Jones, Baltimore (10/9/77 at Baltimore), 3,19,34,5
4 Richard Todd, N.Y. Jets (10/4/81 at Miami), 15,9,14,36
4 Dan Fouts, San Diego (11/18/84 at San Diego), 3,4,19,3
4 Steve DeBerg, Tampa Bay (10/20/85 at Miami), 15,39,7,16
4 Ken O'Brien, N.Y. Jets (9/21/86 at New York), 65,50,21,43
4 Pat Ryan, N.Y. Jets (10/18/87 at New York), 35,7,5,8
4 Jack Trudeau, Indianapolis (12/17/89 at Indianapolis), 6,1,5,6
4 Drew Bledsoe, New England (1/2/94 at New England), 11, 11, 11, 36

MOST PASSES HAD INTERCEPTED

Career

33 Joe Ferguson, Buff., T.B., Ind. (25 games)
25 Richard Todd, N.Y. Jets (14 games)
25 Joe Namath, N.Y. Jets (16 games)
25 Steve Grogan, New England (22 games)

Game

6 Joe Namath, N.Y. Jets (10/19/75 at New York), 24 attempts
*5 Mike Phipps, Cleveland (12/24/72 at Miami), 23 attempts
5 Bill Troup, Baltimore (9/10/78 at Baltimore), 33 attempts
5 Ken Stabler, Oakland (12/10/78 at Miami), 36 attempts
*5 Dan Fouts, San Diego (1/6/83 at Miami), 34 attempts
*5 Richard Todd, N.Y. Jets (1/23/83 at Miami), 37 attempts
5 Richard Todd, N.Y. Jets (10/16/83 at New York), 26 attempts

HIGHEST COMPLETION PERCENTAGE

Career (minimum 100 completions)

65.3 Bernie Kosar, Cleveland (seven games), 130 of 199 attempts
63.6 Jim Kelly, Buffalo (14 games), 286 of 450 attempts
62.4 Dan Fouts, San Diego (six games), 136 of 218 attempts
62.0 Ken O'Brien, N.Y. Jets, Phil. (16 games), 303 of 489 attempts
57.8 Joe Ferguson, Buff., T.B., Ind. (25 games), 418 of 723 attempts

Game (minimum 12 completions)

86.7 Joe Namath, N.Y. Jets (10/22/67 at Miami), 13 of 15
82.6 Warren Moon, Houston (10/1/89 at Houston), 19 of 23
80.0 Babe Parilli, Boston (10/15/67 at Boston), 16 of 20
80.0 Chris Chandler, Indianapolis (12/4/88 at Miami), 12 of 15
78.9 Bernie Kosar, Cleveland (10/10/93 at Cleveland), 15 of 19

MOST 300-YARD PASSING GAMES

Career

3 Ken O'Brien, N.Y. Jets, Phil. (16 games)
3 Joe Ferguson, Buffalo (25 games)
3 Jim Kelly, Buffalo (14 games)

LONGEST PASS PLAYS

93t Mike Livingston to Otis Taylor, 79 yards; lateral to Robert Holmes, 14 yards (10/19/69 at Kansas City)
92t Joe Ferguson to Frank Lewis (9/17/78 vs. Buffalo)

89t Len Dawson to Otis Taylor (11/13/66 at Kansas City)
89t Joe Namath to Richard Caster (10/7/74 at N.Y. Jets)
*82t Daryle Lamonica to Rod Sherman (12/27/70 at Oakland)
82t Dan Pastorini to Charlie Joiner (9/24/72 vs. Houston)
80t Sam Wyche to Bob Trumpy (11/17/68 vs. Cincinnati)
80t Ken Anderson to Isaac Curtis (11/28/83 vs. Cincinnati)
80t Warren Moon to Butch Woolfolk (9/8/85 at Houston)
80t Mike Pagel to Wayne Capers (11/17/85 at Indianapolis)

RECEIVING

MOST RECEPTIONS

Career

80 Andre Reed, Buffalo (18 games)
78 Al Toon, N.Y. Jets (14 games)
71 Stanley Morgan, N.E., Ind. (23 games)
70 Wesley Walker, N.Y. Jets (18 games)
53 Lydell Mitchell, S.D., Balt. (12 games)

Game

14 Al Toon, N.Y. Jets (11/27/88 at New York), 181 yards
*13 Kellen Winslow, San Diego (1/2/82 at Miami), 166 yards
12 Eric Sievers, San Diego (11/18/84 at Miami), 119 yards
11 Andre Reed, Buffalo (9/1/91 at Buffalo), 154 yards
11 Darryl Johnston, Dallas (11/25/93 at Dallas), 75 yards
10 George Sauer, N.Y. Jets (10/1/67 at New York), 120 yards
10 Joe Washington, Baltimore (11/11/79 at Miami), 121 yards
10 Al Toon, N.Y. Jets (11/10/85 at Miami), 156 yards
10 Al Toon, N.Y. Jets (9/24/89 at Miami), 159 yards
10 Art Monk, Washington (12/2/90 at Washington), 92 yards
10 Tommy Kane, Seattle (12/16/90 at Miami), 162 yards

MOST RECEIVING YARDS

Career

1,423 Stanley Morgan, N.E., Ind. (23 games), 71 receptions
1,342 Wesley Walker, N.Y. Jets (18 games), 70 receptions
1,103 Andre Reed, Buffalo (18 games), 80 receptions
1,094 Al Toon, N.Y. Jets (14 games), 78 receptions
832 Irving Fryar, New England (18 games), 52 receptions

Game

220 Ron Jessie, Los Angeles (10/3/76 at Miami), 7 catches
194 Wesley Walker, N.Y. Jets (9/21/86 at New York), 6 catches
182 Stanley Morgan, New England (11/8/81 at New England), 5 catches
181 Al Toon, N.Y. Jets (11/27/88 at New York), 14 catches
177 Reggie Rucker, Cleveland (11/18/79 at Cleveland), 9 catches
173 Theo Bell, Pittsburgh (11/30/80 at Pittsburgh), 4 catches

MOST RECEIVING TOUCHDOWNS

Career

17 Wesley Walker, N.Y. Jets (18 games), 70 receptions
8 Irving Fryar, New England (18 games), 52 receptions
7 Andre Reed, Buffalo (18 games), 80 receptions
6 Bob Chandler, Buff., Oak. (13 games), 48 receptions
6 Don Maynard, N.Y. Jets (11 games), 31 receptions
6 Stanley Morgan, N.E., Ind. (23 games), 71 receptions

Game

4 Jimmie Giles, Tampa Bay (10/20/85 at Miami)
4 Wesley Walker, N.Y. Jets (9/21/86 at New York)
3 Jim Whalen, Boston (10/15/67 at Boston)
3 Billy Cannon, Oakland (11/19/67 at Oakland)
3 Don Maynard, N.Y. Jets (12/1/68 at New York)
3 Morris Owens, Tampa Bay (10/24/76 at Tampa)
3 Sammy White, Minnesota (12/11/76 at Miami)

HIGHEST RECEIVING AVERAGE

Career (minimum 40 receptions)

20.0 Stanley Morgan, New England (23 games), 71/1,423 yards
19.2 Wesley Walker, N.Y. Jets (18 games), 70/1,342 yards

16.0 Irving Fryar, New England (18 games), 52/832 yards
14.0 Al Toon, N.Y. Jets (14 games), 78/1,094 yards

Game (minimum three receptions)

43.3 Theo Bell, Pittsburgh (11/30/80 at Pittsburgh), 4/173 yards
40.0 Butch Woolfolk, Houston (9/8/85 at Houston), 3/120 yards
39.0 Richard Caster, N.Y. Jets (10/7/74 at Miami), 3/117 yards
38.0 Stanley Morgan, New England (10/21/84 at New England), 3/114 yards

MOST 100-YARD RECEIVING GAMES

5 Al Toon, N.Y. Jets (14 games)
5 Stanley Morgan, N.E., Ind. (23 games)
4 Wesley Walker, N.Y. Jets (18 games)
3 Otis Taylor, Kansas City (6 games)

FIELD GOALS

MOST FIELD GOALS

Game

5 Roy Gerela, Houston (9/28/69 at Houston), 5 attempts
5 Dean Biasucci, Indianapolis (9/25/88 at Indianapolis), 6 attempts
*5 Steve Christie, Buffalo (1/17/92 at Miami), 6 attempts
4 George Blanda, Oakland (9/23/73 at Oakland), 4 attempts
4 Rick Danmeier, Minnesota (9/16/79 at Minnesota), 4 attempts
4 Matt Bahr, Cleveland (11/10/86 at Cleveland), 5 attempts
4 Dean Biasucci, Indianapolis (11/15/87 at Miami), 4 attempts
4 Gary Anderson, Pittsburgh (12/18/88 at Pittsburgh), 4 attempts
4 Steve Christie, Buffalo (11/16/92 at Miami), 5 attempts

LONGEST FIELD GOALS

59 Steve Christie, Buffalo (9/26/93 at Buffalo)
55 Dean Biasucci, Indianapolis (12/30/90 at Miami)
54 Steve Christie, Buffalo (11/16/92 at Miami)
53 Roger Ruzek, Philadelphia (12/9/90 at Miami)
52 Jan Stenerud, Kansas City (9/28/68 at Miami)
52 Raul Allegre, Indianapolis (12/9/84 at Indianapolis)
52 Norm Johnson, Atlanta (10/11/92 at Miami)
51 Charlie Gogolak, New England (10/17/71 at Miami)
51 Bruce Alford, Buffalo (10/12/68 at Miami)
51 Dean Biasucci, Indianapolis (9/25/88 at Indianapolis)
50 John Leypoldt, Buffalo (10/21/73 at Miami)
50 Eddie Murray, Detroit (10/27/85 at Detroit)
50 Dean Biasucci, Indianapolis (9/20/87 at Indianapolis)
50 Dean Biasucci, Indianapolis (9/25/88 at Indianapolis)
50 Matt Bahr, Cleveland (10/18/89 at Miami)
50 Jim Breech, Cincinnati (12/9/91 at Miami)

INTERCEPTIONS

MOST INTERCEPTIONS

Career

7 Johnny Robinson, Kansas City (six games)
6 Raymond Clayborn, N.E., Clev. (16 games)
6 Willie Brown, Oakland (10 games)
6 Ronnie Lippett, New England (16 games)
5 Dave Grayson, Oakland (six games)

Game

3 Clarence Duren, San Diego (10/30/77 at Miami), 45 yards
3 Jeff Nixon, Buffalo (9/7/80 at Buffalo), 51 yards
3 Erik McMillan, N.Y. Jets (10/23/88 at Miami), 57 yards

MOST INTERCEPTION RETURN YARDS

Game

151 Mike Haynes, L.A. Raiders (12/2/84 at Miami), 2 interceptions

LONGEST INTERCEPTION RETURNS

102t Eddie Anderson, L.A. Raiders (12/14/92 at Miami), Dan Marino
97t Mike Haynes, L.A. Raiders (12/2/84 at Miami), Dan Marino
97t Najee Mustafaa, Cleveland (10/10/93 at Cleveland), Scott Mitchell
90t Steve Emtman, Indianapolis (10/25/92 at Miami), Dan Marino
83t Erik McMillan, N.Y. Jets (9/29/91 at New York), Dan Marino
78t Dwayne Woodruff, Pittsburgh (12/18/88 at Pittsburgh), Dan Marino
76t Dave Grayson, Oakland (9/20/69 at Oakland), Bob Griese
73 Ronnie Lippett, New England (9/9/90 at New England), Dan Marino
71t Darrol Ray, N.Y. Jets (12/20/80 at Miami), David Woodley
70t Ronnie Lott, four yards; lateral to Tom Holmoe, 66 yards, San Francisco (9/20/86 at Miami), Dan Marino
68 Freddie Robinson, Indianapolis (11/15/87 at Miami), Don Strock
66t Ken Houston, Houston (9/14/68 at Miami), Bob Griese
65t Kenny Graham, San Diego (10/11/69 vs. San Diego), Bob Griese
60t Butch Byrd, Buffalo (9/18/66 at Buffalo), Rick Norton

LONGEST PLAYS

PUNTS

89 Luke Prestridge, New England (10/21/84 at New England)
73 Rich Camarillo, New England (9/13/87 at New England)
72 Rohn Stark, Indianapolis (9/23/84 at Miami)
70 Bob Scarpitto, Denver (10/16/66 at Miami)

PUNT RETURNS

84t Clarence Verdin, Indianapolis (10/25/92 at Miami)
83t Billy Johnson, Houston (11/16/75 at Houston)
80t Ron Gardin, Baltimore (11/1/70 at Baltimore)
72t Butch Byrd, Buffalo (9/18/66 at Buffalo)
70t Robbie Martin, Indianapolis (11/17/85 at Indianapolis)
64t Kevin Williams, Dallas (11/25/93 at Dallas)
*56t Wes Chandler, San Diego (1/2/82 at Miami)

KICKOFF RETURNS

102t Harold Hart, Oakland (9/22/75 at Oakland)
99t Jim Duncan, Baltimore (11/1/70 at Baltimore)
96t Emerson Boozer, N.Y. Jets (11/20/66 at New York)

FUMBLE RETURNS

100t Chris Martin, Kansas City (10/13/91 at Kansas City), Sammie Smith
66t Greg Townsend, L.A. Raiders (9/19/83 at L.A. Raiders), David Woodley
58t Rick Redman, San Diego (10/2/66 at San Diego), Dick Wood
58 Randy McClanahan, Buffalo (11/12/78 at Buffalo), Bob Griese
56t Rodney Culver, Indianapolis (9/5/93 at Indianapolis), O.J. McDuffie
54t Chris Goode, Indianapolis (10/28/90 at Indianapolis), Tony Paige
50 Gary Hogeboom, Indianapolis (9/14/86 at Miami), his own
**49t Mike Bass, Washington (1/14/73 at Los Angeles), Garo Yepremian

BLOCKED FIELD GOALS

78t George Radachowsky, N.Y. Jets (9/24/89 at Miami), Pete Stoyanovich
76t Charles Romes, Buffalo (9/2/79 at Buffalo), Uwe von Schamann

OPPONENTS TOP TENS

RUSHING

	PLAYER	TEAMS	GAMES	NO.	YDS.	AVG.	LG	TD
1.	Freeman McNeil	N.Y. Jets	21	281	1507	5.4	58	2
2.	O.J. Simpson	Buffalo	17	240	1177	4.9	75t	4
3.	Eric Dickerson	L.A. Rams, Ind., L.A. Raiders	11	231	1065	4.6	40	6
4.	Thurman Thomas	Buffalo	11	218	997	4.6	30t	4
5.	Lydell Mitchell	S.D., Balt.	12	235	912	3.9	64t	6
6.	Jim Nance	N.Y. Jets, Boston	10	167	867	5.2	30t	8
7.	Sam Cunningham	New England	12	167	610	3.7	19	5
8.	Joe Cribbs	Buffalo	9	146	607	4.2	62t	3
9.	Tony Collins	New England	13	127	598	4.7	22	3
10.	John Riggins	N.Y. Jets, Wash.	13	183	595	3.3	40	5

PASSING

	PLAYER	TEAMS	GAMES	ATT.	COMP.	YDS.	PCT.	TD	INT.
1.	Joe Ferguson	Buff., T.B. Ind.	25	723	418	4902	57.8	26	33
2.	Ken O'Brien	N.Y. Jets, Phil.	16	489	303	3837	62.0	25	13
3.	Steve Grogan	New England	22	535	280	3709	52.3	21	25
4.	Jim Kelly	Buffalo	14	450	286	3358	63.6	17	12
5.	Joe Namath	N.Y. Jets	16	388	201	2952	51.8	19	25
6.	Richard Todd	N.Y. Jets	14	354	203	2718	57.3	18	25
7.	Bert Jones	Balt., L.A. Rams	13	326	188	2388	57.7	15	6
8.	Jim Plunkett	N.E., Oak.	11	274	142	1771	51.8	10	12
9.	Dan Fouts	San Diego	6	218	136	1592	62.4	13	8
10.	Bernie Kosar	Cleveland	7	199	130	1316	65.3	4	4

RECEIVING

	PLAYER	TEAMS	GAMES	NO.	YDS.	AVG.	LG	TD
1.	Andre Reed	Buffalo	18	80	1103	13.8	54t	7
2.	Al Toon	N.Y. Jets	14	78	1094	14.0	44t	3
3.	Stanley Morgan	N.E., Ind.	23	71	1423	20.0	76t	6
4.	Wesley Walker	N.Y. Jets	18	70	1342	19.2	71t	17
5.	Lydell Mitchell	S.D., Balt.	12	53	430	8.1	18	1
6.	Irving Fryar	New England	18	52	832	16.0	54t	8
	Thurman Thomas	Buffalo	11	52	604	11.6	50t	2
	Bill Brooks	Ind., Buff.	16	52	539	10.4	47	2
9.	Albert Bentley	Indianapolis	10	51	439	8.6	26	2
10.	Mickey Shuler	N.Y. Jets, Phil.	22	50	478	9.6	26	5

OPPONENTS OUTSTANDING PERFORMANCES

300-PLUS PASSING YARDS

PLAYER	TEAM	DATE	ATT.	COMP.	YDS.	TD	INT.	LG
Ken O'Brien	N.Y. Jets	9/21/86	43	29	479	4	1	65t
James Harris	L.A. Rams	10/3/76	29	17	436	2	1	58
Dan Fouts	San Diego	1/2/82	55	33	433	4	1	43
Joe Ferguson	Buffalo	10/9/83	55	38	419	5	1	35
Joe Namath	N.Y. Jets	10/1/67	39	23	415	3	1	62
Bernie Kosar	Cleveland	11/10/86	50	32	401	0	0	44
Ken O'Brien	N.Y. Jets	11/10/85	43	26	393	2	0	44
Jim Kelly	Buffalo	9/1/91	39	29	381	2	1	54t
Dan Fouts	San Diego	11/18/84	56	37	380	4	1	44
Steve DeBerg	Tampa Bay	10/20/85	32	19	365	4	1	57
Jim Kelly	Buffalo	10/25/87	39	29	359	2	0	34
Dennis Shaw	Buffalo	10/18/70	32	24	358	2	2	48
Brian Sipe	Cleveland	11/18/79	42	23	358	3	0	54
Bert Jones	Baltimore	9/27/81	27	20	357	3	1	67t
Steve Grogan	New England	11/8/81	40	23	355	1	4	76t
Danny White	Dallas	10/25/81	32	22	354	3	1	38

Steve Grogan	New England	11/29/79	39	21	350	3	2	38
Daryle Lamonica	Oakland	9/21/68	24	15	344	4	0	73t
Ken Anderson	Cincinnati	11/28/83	36	23	342	1	2	80t
Pat Ryan	N.Y. Jets	11/27/88	43	27	341	2	1	35
Tony Eason	New England	9/17/89	49	25	341	1	1	45
Jim Kelly	Buffalo	1/12/91	29	19	339	3	1	44
Joe Ferguson	Buffalo	10/12/81	29	20	338	3	0	65t
Steve Bartkowski	Atlanta	9/21/80	36	18	332	2	0	53
Joe Ferguson	Buffalo	12/7/77	40	25	331	3	1	27
Joe Montana	San Francisco	1/20/85	35	24	331	3	0	34
Ken O'Brien	N.Y. Jets	9/24/89	37	27	329	3	1	37t
Drew Bledsoe	New England	1/2/94	43	27	329	4	1	42
Bruce Matheson	Seattle	10/4/87	42	20	326	2	3	30
Boomer Esiason	N.Y. Jets	9/12/93	33	22	323	2	1	51
Dan Fouts	San Diego	10/15/78	30	22	313	1	2	46
Tony Eason	New England	10/21/84	29	19	313	3	0	76t
Mark Malone	Pittsburgh	1/6/85	36	20	312	3	3	29t
Richard Todd	N.Y. Jets	10/4/81	39	28	310	4	1	46
Mike Livingston	Kansas City	10/19/69	34	17	308	1	1	93t
Neil Lomax	St. Louis	9/30/84	37	22	308	1	0	29
Dan Pastorini	Houston	12/24/78	29	20	306	1	0	34
Jim Kelly	Buffalo	10/4/92	48	25	306	1	4	28
Greg Landry	Baltimore	11/25/79	42	25	304	3	2	31t
Sonny Jurgensen	Washington	10/13/74	39	26	303	2	3	37
Pat Ryan	N.Y. Jets	10/4/87	49	30	301	4	2	35t

100-PLUS RECEIVING YARDS

PLAYER	TEAM	DATE	NO.	YDS.	TD	LONG
Ron Jessie	L.A. Rams	10/3/76	7	220	2	58t
Wesley Walker	N.Y. Jets	9/21/86	6	194	4	65t
Stanley Morgan	New England	11/8/81	5	182	1	76t
Al Toon	N.Y. Jets	11/27/88	14	181	0	29
Reggie Rucker	Cleveland	11/18/79	9	177	1	54
Theo Bell	Pittsburgh	11/30/80	4	173	0	45
Kellen Winslow	San Diego	1/2/82	13	166	1	31
Tommy Kane	Seattle	12/16/90	10	162	0	25
Don Maynard	N.Y. Jets	12/1/68	7	160	3	54t
Al Toon	N.Y. Jets	9/24/89	10	159	1	37t
Bake Turner	N.Y. Jets	9/3/78	7	157	0	71
Al Toon	N.Y. Jets	11/10/85	10	156	0	44
Andre Reed	Buffalo	9/1/91	11	154	1	54t
Frank Lewis	Buffalo	9/17/78	5	153	1	92t
James Lofton	Buffalo	1/12/91	7	149	1	44
Stanley Morgan	New England	12/22/86	8	148	2	30t
Marlin Briscoe	Buffalo	10/18/70	7	145	2	46t
Raymond Butler	Baltimore	9/27/81	4	145	2	67t
Mark Carrier	Tampa Bay	10/30/88	9	142	0	47
Stephone Paige	Kansas City	1/5/91	8	142	1	33
Jimmy Teal	Seattle	10/4/87	9	137	0	32
Alfred Jenkins	Atlanta	9/21/80	4	136	0	33
Stephone Paige	Kansas City	12/3/89	7	133	1	38t
Fred Biletnikoff	Oakland	9/20/69	9	132	1	13t
Otis Taylor	Kansas City	10/19/69	4	131	0	79
Chris Burkett	Buffalo	10/25/87	9	130	1	34
Randy Vataha	New England	12/5/71	7	129	2	51t
Steve Largent	Seattle	12/29/84	6	128	1	56t
Cris Collinsworth	Cincinnati	11/28/83	8	127	0	48
Charlie Mitchell	Denver	12/4/66	4	126	1	79t
Wesley Walker	N.Y. Jets	11/26/78	6	126	1	42
Lance Alworth	San Diego	11/12/67	4	125	1	54t
Stanley Morgan	New England	10/5/86	6	125	1	27t
Stanley Morgan	New England	11/29/79	5	124	1	38t
Rob Moore	N.Y. Jets	9/12/93	6	124	0	51
Jim Whalen	Boston	12/17/67	4	122	0	33
Fred Biletnikoff	Oakland	12/21/74	8	122	1	20
Dokie Williams	L.A. Raiders	12/2/84	2	122	1	75t
Leonard Thompson	Detroit	10/27/85	7	122	1	38t
Andre Reed	Buffalo	9/11/88	8	122	0	21
Andre Reed	Buffalo	1/12/91	4	122	2	43
Don Maynard	N.Y. Jets	11/2/69	4	121	2	42t
Wayne Patrick	Buffalo	10/18/70	6	121	0	48
Joe Washington	Baltimore	11/11/79	10	121	0	23

Henry Ellard	L.A. Rams	12/14/86	8	121	1	22
Sammy White	Minnesota	12/11/76	9	120	3	36t
Butch Woolfolk	Houston	9/8/85	3	120	1	80t
Eric Sievers	San Diego	11/18/84	12	119	2	24
Fred Biletnikoff	Oakland	10/4/69	9	119	1	23
Mike Jones	New Orleans	12/7/86	6	119	0	34
Richard Caster	N.Y. Jets	10/7/74	3	117	1	89t
O.J. Simpson	Buffalo	12/7/75	8	117	1	62t
Eric Sievers	New England	12/10/89	6	117	0	41
Paul Coffman	Green Bay	10/28/79	5	116	1	78t
Jimmie Giles	Tampa Bay	10/20/85	7	116	4	39t
Tony Hill	Dallas	12/17/84	6	115	1	66t
Isaac Curtis	Cincinnati	11/28/83	4	114	1	80t
Stanley Morgan	New England	10/21/84	3	114	1	76t
Otis Taylor	Kansas City	11/13/66	4	113	1	89t
Otis Taylor	Kansas City	9/28/68	3	113	1	44
Eric Crabtree	Cincinnati	9/14/69	3	113	2	69t
James Lofton	L.A. Raiders	10/9/88	5	113	0	32
Jim Colclough	Boston	12/17/67	3	112	0	52
Mike Barber	Houston	12/24/78	4	112	0	55
Wesley Walker	N.Y. Jets	10/4/81	8	112	2	46
Roy Jefferson	Washington	10/13/74	7	111	1	37t
John Holland	Buffalo	9/13/76	2	111	2	58t
John Stallworth	Pittsburgh	1/6/85	4	111	2	65t
Al Toon	N.Y. Jets	9/21/86	7	111	0	31
Ed Podolak	Kansas City	12/25/71	8	110	1	29
Anthony Miller	San Diego	12/27/93	7	110	2	41t
Wesley Walker	N.Y. Jets	9/3/78	4	108	2	47t
Charlie Joiner	San Diego	1/2/82	7	108	0	39
Jack Snow	L.A. Rams	10/31/71	5	107	1	51t
Warren Wells	Oakland	9/21/68	3	106	1	73t
Raymond Chester	Baltimore	12/1/76	5	106	0	48
Frank Lewis	Buffalo	10/12/81	5	106	0	30
Tony Hill	Dallas	10/25/81	5	106	0	38
Wes Chandler	San Diego	1/2/82	6	106	0	47
Bake Turner	N.Y. Jets	12/14/69	4	105	2	34t
Harold Jackson	New England	11/29/79	5	105	1	33
Eddie Brown	Cincinnati	11/8/87	8	105	0	32
Art Powell	Oakland	9/2/66	8	104	1	17t
Derrick Gaffney	N.Y. Jets	9/30/79	4	104	0	43
Gary Garrison	San Diego	10/11/69	4	103	2	40t
Ken Burrough	Houston	12/24/78	6	103	0	53
Thurman Thomas	Buffalo	9/1/91	8	103	1	50t
Andre Rison	Atlanta	10/11/92	7	101	1	22t
Richard Caster	N.Y. Jets	11/24/74	6	100	2	45t
Al Toon	N.Y. Jets	12/7/87	5	100	1	44t
Lawrence Dawsey	Tampa Bay	12/1/91	8	100	1	17t

100-PLUS RUSHING YARDS

PLAYER	TEAM	DATE	NO.	YDS.	TD	LONG
O.J. Simpson	Buffalo	12/5/76	24	203	1	75t
Rueben Mayes	New Orleans	12/7/86	28	203	2	34t
Earl Campbell	Houston	11/20/78	28	199	4	81t
Freeman McNeil	N.Y. Jets	10/14/85	28	173	0	20
Gerald Riggs	Atlanta	11/30/86	33	172	1	31
Eric Dickerson	Indianapolis	12/4/88	31	169	1	19
John Riggins	Washington	1/30/83	38	166	1	43t
Thurman Thomas	Buffalo	9/1/91	25	165	1	20
Jim Nance	Boston	12/17/67	24	164	2	29
William Andrews	Atlanta	12/10/83	21	161	1	24t
Earnest Byner	Cleveland	1/4/86	16	161	2	66t
Hoyle Granger	Houston	12/23/67	21	160	1	23
Wayne Wilson	New Orleans	10/2/83	34	160	0	12
Don Woods	San Diego	9/29/74	18	157	2	56t
Earnest Byner	Washington	12/2/90	32	157	3	21
Marcus Allen	L.A. Raiders	12/2/84	20	155	3	52t
Eric Dickerson	Indianapolis	11/15/87	30	154	1	13
Thurman Thomas	Buffalo	12/23/90	30	154	1	13t
Christian Okoye	Kansas City	10/13/91	23	153	1	38t
Dick Post	San Diego	11/3/68	21	151	0	24
Thurman Thomas	Buffalo	12/3/89	27	148	1	30t
Christian Okoye	Kansas City	12/24/89	32	148	1	13

Barry Sanders	Detroit	9/15/91	32	143	0	14
Lydell Mitchell	Baltimore	10/9/77	17	142	1	64t
Earl Campbell	Houston	12/4/83	28	138	1	35t
Thurman Thomas	Buffalo	11/18/91	23	135	1	30
Paul Robinson	Cincinnati	11/17/68	22	134	3	54t
Jim Nance	Boston	11/27/66	23	133	1	27t
Freeman McNeil	N.Y. Jets	11/4/84	20	132	1	52
Johnny Hector	N.Y. Jets	12/22/91	13	132	0	47
Scott Lockwood	New England	12/27/92	30	123	0	23
Robert Holmes	Kansas City	9/28/68	13	128	1	76t
Joe Washington	Baltimore	10/29/78	20	126	0	29
Floyd Little	Denver	10/27/68	25	126	1	19
Eric Dickerson	Indianapolis	9/25/88	30	125	0	9
Earnest Jackson	San Diego	11/18/84	28	124	0	16
Eric Dickerson	L.A. Rams	12/14/86	28	124	1	25
Neal Anderson	Chicago	9/4/88	24	123	2	15
Tony Dorsett	Dallas	10/25/81	24	122	0	18
Walter Payton	Chicago	12/2/85	23	121	0	15
Larry Kinnebrew	Buffalo	10/29/89	21	121	1	25
O.J. Simpson	Buffalo	11/18/73	20	120	0	28
Earl Campbell	Houston	11/5/79	32	120	0	11
Chuck Muncie	San Diego	1/2/82	24	120	1	19
Jim Braxton	Buffalo	11/18/73	17	119	0	36
Craig James	New England	11/3/85	23	119	0	14
Ronnie Harmon	Buffalo	11/29/87	23	119	0	19
Natrone Means	San Diego	12/27/93	18	118	3	65t
Warren Williams	Pittsburgh	12/18/88	16	117	0	33
Thurman Thomas	Buffalo	1/12/91	32	117	2	14
Franco Harris	Pittsburgh	11/30/80	28	116	1	9t
Freeman McNeil	N.Y. Jets	9/19/82	13	116	0	48
Freeman McNeil	N.Y. Jets	11/26/84	24	116	0	39
Emerson Boozer	N.Y. Jets	12/13/70	18	114	0	21
Curtis Brown	Buffalo	11/12/78	11	114	1	58t
James Jones	Detroit	10/27/85	36	114	1	8
Jim Nance	Boston	10/15/67	20	113	0	19
Mel Owens	Detroit	12/15/73	27	113	1	10
Horace Ivory	New England	10/22/78	15	113	2	28
Curt Warner	Seattle	12/31/83	29	113	2	18
Jim Nance	Boston	12/8/68	19	111	1	30t
Wilbert Montgomery	Philadelphia	9/24/78	25	111	0	12
Franco Harris	Pittsburgh	11/14/76	22	110	1	26
Rocky Bleier	Pittsburgh	11/14/76	20	110	0	13
Eric Dickerson	Indianapolis	12/30/90	20	110	0	16
Jim Nance	Boston	11/30/69	17	109	0	23
Stump Mitchell	St. Louis	9/30/84	20	109	2	19
Joe Cribbs	Buffalo	12/27/82	19	108	1	62t
Freeman McNeil	N.Y. Jets	11/10/85	26	107	0	13
Eric Dickerson	Indianapolis	12/17/89	21	107	2	17
Lydell Mitchell	Baltimore	11/23/75	26	106	1	32t
Sam Cunningham	New England	9/19/76	21	106	0	15
Franco Harris	Pittsburgh	12/3/73	15	105	1	21t
Marcus Allen	L.A. Raiders	9/19/83	22	105	0	15
Craig James	New England	1/12/86	22	105	0	21
Lydell Mitchell	Baltimore	12/9/73	35	104	0	9
John Stephens	New England	11/6/88	25	104	1	13t
Rod Bernstine	San Diego	12/15/91	13	104	3	63t
Sammy Winder	Denver	9/29/85	20	103	2	19
Brad Baxter	N.Y. Jets	11/1/92	20	103	0	28
Eric Dickerson	L.A. Rams	10/30/83	14	101	1	40
Wendell Hayes	Kansas City	12/25/71	22	100	0	22
Mark van Eeghen	New England	12/12/82	22	100	0	11

THE LAST TIME . . .

(regular season)

KICKOFF RETURNED FOR A TOUCHDOWN
By Dolphins – Marc Logan at Houston (97 yards), 10/1/89
By Opponents – Harold Hart of Oakland (102 yards), 9/22/75

PUNT RETURNED FOR A TOUCHDOWN
By Dolphins – O.J. McDuffie vs. Pittsburgh (72 yards), 12/13/93
By Opponents – Kevin Williams at Dallas (64 yards), 11/25/93

INTERCEPTED PASS RETURNED FOR A TOUCHDOWN
By Dolphins – Louis Oliver vs. Indianapolis (56 yards), 10/24/93
By Opponents – Mickey Washington of Buffalo (27 yards), 12/19/93

FUMBLE RETURNED FOR A TOUCHDOWN
By Dolphins – Chuck Klingbeil vs. Green Bay (recovered in endzone), 9/22/91
By Opponents – Nate Odomes of Buffalo (25 yards), 12/19/93

BLOCKED FIELD GOAL RETURNED FOR A TOUCHDOWN
By Dolphins – Curtis Johnson vs. Green Bay (47 yards), 12/19/71
By Opponents – George Radachowsky of N.Y. Jets (78 yards), 9/24/89

BLOCKED PUNT RETURNED FOR A TOUCHDOWN
By Dolphins – Mark Higgs vs. New England (19 yards), 10/18/90
By Opponents – Chris Burkett at N.Y. Jets (11 yards), 9/29/91

SAFETY SCORED
By Dolphins – intentional grounding in endzone (Jeff George) vs. Indianapolis, 12/30/90
By Opponents – Keith Hamilton (sacks Steve DeBerg in endzone) of N.Y. Giants, 12/5/93

SHUTOUT
By Dolphins – Miami 28, at Indianapolis 0, 11/8/92
By Opponents – at Buffalo 27, Miami 0; 11/29/87

200 YARDS RUSHING
By Dolphins – None
By Opponents – Rueben Mayes at New Orleans (203 yards), 12/7/86

100 YARDS RUSHING
By Dolphins – Mark Higgs vs. New England (108 yards), 11/21/93
By Opponents – Natrone Means at San Diego (118 yards), 12/27/93

100 YARDS RUSHING IN A HALF
By Dolphins – Mark Higgs vs. Tampa Bay (103 yards in first half), 12/1/91
By Opponents – Johnny Hector of N.Y. Jets (111 yards in second half), 12/22/91

TWO 100-YARD RUSHERS
By Dolphins – Mercury Morris (125 yards) and Don Nottingham (102 yards) at Green Bay, 10/5/75
By Opponents – Thurman Thomas (148 yards) and Larry Kinnebrew (121 yards) at Buffalo, 10/29/89

100 YARDS RUSHING AND RECEIVING
By Dolphins – None
By Opponents – Thurman Thomas at Buffalo (165 rushing yards and 103 receiving yards), 9/1/91

400 YARDS PASSING
By Dolphins – Dan Marino vs. N.Y. Jets (427 yards), 9/24/89
By Opponents – Bernie Kosar at Cleveland (401 yards), 11/10/86

300 YARDS PASSING
By Dolphins – Steve DeBerg vs. Pittsburgh (344 yards), 12/13/93
By Opponents – Drew Bledsoe at New England (329 yards), 1/2/94

200 YARDS RECEIVING
By Dolphins – Mark Duper vs. N.Y. Jets (217 yards), 11/10/85
By Opponents – Ron Jessie of L.A. Rams (220 yards), 10/3/76

100 YARDS RECEIVING
By Dolphins – Terry Kirby vs. Buffalo (148 yards), 12/19/93
By Opponents – Anthony Miller at San Diego (110 yards), 12/27/93

100 YARDS RECEIVING IN A HALF
By Dolphins – Mark Duper vs. N.Y. Jets (103 yards in second half), 10/7/90
By Opponents – Rob Moore of N.Y. Jets (114 yards in first half), 9/12/93

TWO 100-YARD RECEIVERS

By Dolphins – Fred Banks (119 yards) and Mark Clayton (102 yards) vs. New England, 12/10/89

By Opponents – Wesley Walker (194 yards) and Al Toon (111 yards) at N.Y. Jets, 9/21/86

FIVE TOUCHDOWN PASSES

By Dolphins – Dan Marino at N.Y. Jets, 11/27/88

By Opponents – Joe Ferguson of Buffalo, 10/9/83

FOUR TOUCHDOWN PASSES

By Dolphins – Dan Marino vs. New England, 10/18/92

By Opponents – Drew Bledsoe at New England, 1/2/94

THREE TOUCHDOWN PASSES

By Dolphins – Scott Mitchell vs. Kansas City, 10/31/93

By Opponents – Drew Bledsoe at New England (4), 1/2/94

FOUR TOUCHDOWN RECEPTIONS

By Dolphins – Paul Warfield vs. Detroit, 12/15/73

By Opponents – Wesley Walker at N.Y. Jets, 9/21/86

THREE TOUCHDOWN RECEPTIONS

By Dolphins – Mark Duper vs. Washington, 12/20/87

By Opponents – Wesley Walker at N.Y. Jets (4), 9/21/86

TWO TOUCHDOWN RECEPTIONS

By Dolphins – Mark Ingram vs. Buffalo, 12/17/93

By Opponents – Ben Coates at New England, 1/2/94

FOUR TOUCHDOWNS RUSHING

By Dolphins – None

By Opponents – Earl Campbell at Houston, 11/20/78

THREE TOUCHDOWNS RUSHING

By Dolphins – Sammie Smith vs. New England, 12/10/89

By Opponents – Natrone Means at San Diego, 12/27/93

FOUR FIELD GOALS

By Dolphins – Pete Stoyanovich vs. Houston, 11/22/92

By Opponents – Steve Christie of Buffalo, 11/16/92

THREE FIELD GOALS

By Dolphins – Pete Stoyanovich at Dallas, 11/25/93

By Opponents – Al Del Greco of Houston, 11/22/92

THREE INTERCEPTIONS

By Dolphins – Louis Oliver at Buffalo, 10/4/92

By Opponents – Erik McMillan of N.Y. Jets, 10/23/88

TWO INTERCEPTIONS

By Dolphins – Louis Oliver vs. N.Y. Jets, 12/20/92

By Opponents – Darren Carrington at San Diego, 12/27/93

THREE SACKS

By Dolphins – Jeff Cross at Philadelphia, 11/14/93

By Opponents – Ben Williams at Buffalo, 9/4/83

TWO SACKS

By Dolphins – Jeff Cross at Philidelphia (3), 11/14/93

By Opponents – Greg Lloyd vs. Pittsburgh, 12/13/93

BLOCKED FIELD GOAL

By Dolphins – Chris Singleton vs. N.Y. Giants (David Treadwell), 12/5/93

By Opponents – Jessee Campbell of N.Y. Giants (Pete Stoyanovich), 12/5/93

BLOCKED PUNT

By Dolphins – Darrell Malone at New England (Mike Saxon), 1/2/94

By Opponents – Chris Burkett at N.Y. Jets (Reggie Roby), 9/29/91

MISSED POINT AFTER TOUCHDOWN ATTEMPT

By Dolphins – Pete Stoyanovich vs. N.Y. Jets, 12/20/92

By Opponents – Steve Christie of Buffalo, 12/19/93

DOLPHIN FACT

In season openers, Miami is 13-14-1. The Dolphins are 11-10-1 in season openers on the road and 2-4 in season openers which have been at home.

YEAR-BY-YEAR LEADERS

RUSHING

YEAR	PLAYER	G	NO.	YDS.	AVG.	LG	TD
1966	+Joe Auer	14	121	416	3.4	41	4
1967	Abner Haynes	10	56	274	4.9	65t	2
1968	+Jim Kiick	14	165	621	3.8	25	4
1969	Jim Kiick	14	180	575	3.2	27	9
1970	Larry Csonka	14	193	874	4.5	53	6
1971	Larry Csonka	14	195	1051	5.4	28	7
1972	Larry Csonka	14	213	1117	5.2	45	6
1973	Larry Csonka	14	219	1003	4.6	25	5
1974	Larry Csonka	12	197	749	3.8	24	9
1975	Mercury Morris	14	219	875	4.0	49	4
1976	Benny Malone	14	186	797	4.3	31	4
1977	Benny Malone	14	129	615	4.8	66t	5
1978	Delvin Williams	16	272	1258	4.6	58t	8
1979	Larry Csonka	16	220	837	3.8	22	12
1980	Delvin Williams	15	187	671	3.6	65	2
1981	Tony Nathan	13	147	782	5.3	46	5
1982	Andra Franklin	9	177	701	4.0	25t	7
1983	Andra Franklin	15	224	746	3.3	18	8
1984	Woody Bennett	16	144	606	4.2	23	7
1985	Tony Nathan	16	143	667	4.7	22	5
1986	Lorenzo Hampton	16	189	830	4.5	54t	9
1987	+Troy Stradford	12	145	619	4.3	51	6
1988	Lorenzo Hampton	16	117	414	3.5	33	9
1989	+Sammie Smith	13	200	659	3.3	25	6
1990	Sammie Smith	16	226	831	3.7	33	8
1991	Mark Higgs	14	231	905	3.9	24	4
1992	Mark Higgs	16	256	915	3.6	23	7
1993	Mark Higgs	16	186	693	3.7	31	3

RECEIVING

YEAR	PLAYER	G	NO.	YDS.	AVG.	LG	TD
1966	Dave Kocourek	14	27	320	11.9	43	2
1967	+Jack Clancy	14	67	868	13.0	44	2
1968	Karl Noonan	14	58	760	13.1	50	11
1969	Larry Seiple	13	41	577	14.1	41t	5
1970	Jim Kiick (RB)	14	42	497	11.8	47	0
1971	Paul Warfield	14	43	996	23.2	86t	11
1972	Paul Warfield	12	29	606	20.9	47	3
1973	Marlin Briscoe	14	30	447	14.9	53	2
1974	Nat Moore	13	37	605	16.4	48	2
1975	Nat Moore	14	40	705	17.6	79t	4
1976	Nat Moore	9	33	625	18.9	67t	4
1977	Nat Moore	14	52	765	14.7	73t	12
1978	Nat Moore	16	48	645	13.5	47	10
1979	Nat Moore	16	48	840	17.5	53	6
1980	Tony Nathan (RB)	16	57	588	10.3	61	5
1981	Duriel Harris	15	53	911	17.2	55	2
1982	Tom Vigorito (RB)	9	24	186	7.8	26	0
1983	Tony Nathan (RB)	16	52	461	8.9	25	1
1984	Mark Clayton	15	73	1389	19.0	65t	18
1985	Tony Nathan (RB)	16	72	651	9.0	73	1
1986	Mark Duper	16	67	1313	19.6	85t	11
1987	+Troy Stradford (RB)	12	48	457	9.5	34	1
1988	Mark Clayton	16	86	1129	13.1	45t	14
1989	Mark Clayton	15	64	1011	15.8	78t	9
1990	Mark Duper	16	52	810	15.6	69t	5
1991	Mark Duper	16	70	1085	15.5	43t	5
	Mark Clayton	16	70	1053	15.0	43t	12
1992	Bobby Humphrey (RB)	16	54	507	9.4	26	1
1993	+Terry Kirby (RB)	16	75	874	11.7	47	3

PASSING (minimum 150 attempts)

YEAR	PLAYER	G	ATT.	CMP.	YDS.	PCT.	TD	INT.	RATE
1966	Dick Wood	10	230	83	993	36.1	4	14	30.6
1967	+Bob Griese	12	331	166	2005	50.2	15	18	61.6
1968	Bob Griese	13	355	186	2473	52.4	21	16	75.7
1969	Bob Griese	9	252	121	1695	48.0	10	16	56.9

1970	Bob Griese	14	245	142	2019	58.0	12	17	72.1
1971	Bob Griese	14	263	145	2089	55.1	19	9	90.9
1972	Earl Morrall	14	150	83	1360	55.3	11	7	91.0
1973	Bob Griese	13	218	116	1422	53.2	17	8	84.3
1974	Bob Griese	13	253	152	1968	60.1	16	15	80.9
1975	Bob Griese	10	191	118	1693	61.8	14	13	86.6
1976	Bob Griese	13	272	162	2097	59.6	11	12	78.9
1977	Bob Griese	14	307	180	2252	58.6	22	13	87.7
1978	Bob Griese	11	235	148	1791	63.0	11	11	82.4
1979	Bob Griese	14	310	176	2160	56.8	14	16	72.0
1980	+D. Woodley	13	327	176	1850	53.8	14	17	63.1
1981	D. Woodley	15	366	191	2470	52.2	12	13	69.8
1982	D. Woodley	9	179	98	1080	54.7	5	8	63.5
1983	+Dan Marino	11	296	173	2210	58.4	20	6	96.0
1984	Dan Marino	16	564	362	5084	64.2	48	17	108.9
1985	Dan Marino	16	567	336	4137	59.3	30	21	84.1
1986	Dan Marino	16	623	378	4746	60.7	44	23	92.5
1987	Dan Marino	12	444	263	3245	59.2	26	13	89.2
1988	Dan Marino	16	606	354	4434	58.4	28	23	80.8
1989	Dan Marino	16	550	308	3997	56.0	24	22	76.9
1990	Dan Marino	16	531	306	3563	57.6	21	11	82.6
1991	Dan Marino	16	549	318	3970	57.9	25	13	85.8
1992	Dan Marino	16	554	330	4116	59.6	24	16	85.1
1993	Scott Mitchell	13	233	133	1773	57.1	12	8	84.2

PUNT RETURNS

YEAR	PLAYER	NO.	YDS.	AVG.	LONG	TD
1966	+Joe Auer	5	99	19.8	56	0
1967	Abner Haynes	6	37	6.2	20	0
1968	Bob Neff	8	71	8.9	20	0
1969	+Mercury Morris	25	172	6.9	38	0
1970	+Jake Scott	27	290	10.7	77t	1
1971	Jake Scott	33	318	9.6	31	0
1972	Charlie Leigh	22	210	9.5	27	0
1973	Jake Scott	22	266	12.1	33	0
1974	Jake Scott	31	346	11.2	30	0
1975	+Freddie Solomon	26	320	12.3	50t	1
1976	Freddie Solomon	13	205	15.8	79t	1
1977	Freddie Solomon	32	285	8.9	39	0
1978	+Jimmy Cefalo	28	232	8.3	26	0
1979	+Tony Nathan	28	306	10.9	86t	1
1980	Tony Nathan	23	178	7.7	30	0
1981	Tom Vigorito	36	379	10.5	87t	1
1982	Tom Vigorito	20	192	9.6	59t	1
1983	+Mark Clayton	41	392	9.6	60t	1
1984	Fulton Walker	21	169	8.0	33	0
1985	Tom Vigorito	22	197	9.0	21	0
1986	+Craig Ellis	24	149	6.2	17	0
1987	+Scott Schwedes	24	203	8.5	31	0
1988	Scott Schwedes	24	230	9.6	36	0
1989	Scott Schwedes	18	210	11.7	70t	1
1990	+Tony Martin	26	140	5.4	35	0
1991	+Scott Miller	28	248	8.9	32	0
1992	Scott Miller	24	175	7.3	19	0
1993	+O.J. McDuffie	28	317	11.3	72t	2

KICKOFF RETURNS

YEAR	PLAYER	NO.	YDS.	AVG.	LONG	TD
1966	+Joe Auer	28	698	24.9	95t	1
1967	Bob Neff	15	351	23.4	69	0
1968	Gene Milton	18	408	22.7	74	0
1969	+Mercury Morris	43	1136	26.4	105t	1
1970	Mercury Morris	28	812	29.0	96t	1
1971	Mercury Morris	15	423	28.2	94t	1
1972	Mercury Morris	14	334	23.9	33	0
1973	Charlie Leigh	9	251	27.9	51	0
1974	+Nat Moore	22	587	26.7	40	0
1975	+Freddie Solomon	17	348	20.5	31	0
1976	+Duriel Harris	17	559	32.9	69	0
1977	Gary Davis	14	414	29.6	73	0
1978	Duriel Harris	29	657	22.7	53	0
1979	+Tony Nathan	45	1016	22.6	43	0
1980	Don Bessillieu	40	890	22.3	87	0
1981	+Fulton Walker	38	932	24.5	90t	1

1982	Fulton Walker	20	433	21.7	32	0
1983	Fulton Walker	36	962	26.7	78	0
1984	Fulton Walker	29	617	21.3	41	0
1985	+Lorenzo Hampton	45	1020	22.7	46	0
1986	+Craig Ellis	25	541	21.6	41	0
1987	Lorenzo Hampton	16	304	19.0	32	0
1988	Joe Cribbs	41	863	21.0	44	0
1989	Marc Logan	24	613	25.5	97t	1
1990	Marc Logan	20	367	18.4	35	0
1991	+Aaron Craver	32	615	19.2	49	0
1992	Mike Williams	19	328	17.3	28	0
1993	+O.J. McDuffie	32	755	23.6	48	0

INTERCEPTIONS

YEAR	PLAYER	NO.	YDS.	AVG.	LONG	TD
1966	+Willie West	8	62	7.8	27	0
1967	Dick Westmoreland	10	127	12.7	29	1
1968	+Dick Anderson	8	230	28.8	96t	1
1969	+Lloyd Mumphord	5	102	20.4	51	0
1970	Dick Anderson	8	191	23.9	86	0
1971	Jake Scott	7	34	4.9	21	0
1972	Jake Scott	5	73	14.6	31	0
1973	Dick Anderson	8	163	20.4	38t	2
1974	Jake Scott	8	75	9.4	30	0
1975	Jake Scott	6	60	10.0	38	0
1976	(four players)		(two interceptions)			
1977	Curtis Johnson	4	35	8.8	19	0
1978	Tim Foley	6	12	2.0	8	0
1979	Neal Colzie	5	86	17.2	56	0
	Gerald Small	5	74	14.8	40	0
1980	Gerald Small	7	46	6.6	22	0
1981	Glenn Blackwood	4	124	31.0	39	0
1982	Don McNeal	4	42	10.5	23	1
1983	William Judson	6	60	10.0	29	0
1984	Glenn Blackwood	6	169	28.2	50	0
1985	Glenn Blackwood	6	36	6.0	17	0
1986	(four players)		(two interceptions)			
1987	Paul Lankford	3	44	14.7	44	0
	Glenn Blackwood	3	17	5.7	17	0
1988	+Jarvis Williams	4	62	15.5	23	0
	William Judson	4	57	14.3	52	0
1989	+Louis Oliver	4	32	8.0	23	0
1990	Louis Oliver	5	87	17.4	35	0
	Jarvis Williams	5	82	16.4	42t	1
1991	Louis Oliver	5	80	16.0	37	0
1992	Louis Oliver	5	200	40.0	103t	1
1993	J.B. Brown	5	43	8.6	29	0

SCORING*

YEAR	PLAYER	TDs	RUN	REC.	PATs	FGs	PTS.
1966	+Joe Auer	9	5	4	0-0	0-0	54
	+Gene Mingo	0	0	0	23-23	10-22	53
1967	+Booth Lusteg	0	0	0	18-18	7-12	39
	Jack Harper	4	1	3	0-0	0-0	24
1968	Karl Noonan	11	0	11	0-0	0-0	66
	+Jim Keyes	0	0	0	30-30	7-16	51
1969	Karl Kremser	0	0	0	26-27	13-22	65
	Jim Kiick	10	9	1	0-0	0-0	60
1970	Garo Yepremian	0	0	0	31-31	22-29	97
1971	Garo Yepremian	0	0	0	33-33	28-40	117
	Paul Warfield	11	0	11	0-0	0-0	66
1972	Garo Yepremian	0	0	0	43-45	24-37	115
	Mercury Morris	12	12	0	0-0	0-0	72
1973	Garo Yepremian	0	0	0	38-38	25-37	113
	Paul Warfield	11	0	11	0-0	0-0	66
1974	Garo Yepremian	0	0	0	43-43	8-15	67
	Larry Csonka	9	9	0	0-0	0-0	54
1975	Garo Yepremian	0	0	0	40-46	13-16	79
	Don Nottingham	12	12	0	0-0	0-0	72
1976	Garo Yepremian	0	0	0	29-31	16-23	77
1977	Nat Moore	13	1	12	0-0	0-0	78
	Garo Yepremian	0	0	0	37-41	10-22	67
1978	Garo Yepremian	0	0	0	41-45	19-23	98

	Nat Moore	10	0	10	0-0	0-0	60
1979	+Uwe von Schamann	0	0	0	36-40	21-29	99
	Larry Csonka	13	12	1	0-0	0-0	78
1980	Uwe von Schamann	0	0	0	32-32	14-23	74
	Nat Moore	7	0	7	0-0	0-0	42
1981	Uwe von Schamann	0	0	0	37-38	24-31	109
1982	Uwe von Schamann	0	0	0	21-22	15-20	66
	Andra Franklin	7	7	0	0-0	0-0	42
1983	Uwe von Schamann	0	0	0	45-48	18-27	99
	Mark Duper	10	0	10	0-0	0-0	60
1984	Mark Clayton	18	0	18	0-0	0-0	108
	Uwe von Schamann	0	0	0	66-70	9-19	93
1985	+Fuad Reveiz	0	0	0	50-52	22-27	116
	+Ron Davenport	13	11	2	0-0	0-0	78
1986	Fuad Reveiz	0	0	0	52-55	14-22	94
	Lorenzo Hampton	12	9	3	0-0	0-0	72
1987	Fuad Reveiz	0	0	0	28-30	9-11	55
	Mark Duper	8	0	8	0-0	0-0	48
1988	Mark Clayton	14	0	14	0-0	0-0	84
	Fuad Reveiz	0	0	0	31-32	8-12	55
1989	+Pete Stoyanovich	0	0	0	38-39	19-26	95
	Mark Clayton	9	0	9	0-0	0-0	54
1990	Pete Stoyanovich	0	0	0	37-37	21-25	100
	Sammie Smith	9	8	1	0-0	0-0	54
1991	Pete Stoyanovich	0	0	0	28-29	31-37	121
	Mark Clayton	12	0	12	0-0	0-0	72
1992	Pete Stoyanovich	0	0	0	34-36	30-37	124
1993	Pete Stoyanovich	0	0	0	37-37	24-32	109

* In years where only one player is listed, several players were tied with same point total.

TACKLES

YEAR	PLAYER	G	SOLO	ASST.	TOTAL
1966	Willie West	14	95	23	118
1967	Wahoo McDaniel	14	69	49	118
1968	Frank Emanuel	14	82	37	119
1969	Nick Buoniconti	13	79	35	114
1970	Nick Buoniconti	14	96	49	145
1971	Nick Buoniconti	14	86	40	126
1972	Nick Buoniconti	14	72	74	146
1973	Nick Buoniconti	13	91	71	162
1974	Bob Matheson	14	71	32	103
1975	+Steve Towle	12	90	74	164
1976	Steve Towle	13	131	86	217
1977	Steve Towle	16	75	63	138
1978	Rusty Chambers	16	85	66	151
1979	Rusty Chambers	16	80	98	178
1980	Bob Baumhower	16	88	47	135
1981	Earnie Rhone	16	120	51	171
1982	Earnie Rhone	9	62	20	82
1983	Bob Brudzinski	16	73	31	104
1984	Mark Brown	16	59	18	77
1985	Mark Brown	15	78	18	96
1986	+John Offerdahl	15	109	26	135
1987	Jackie Shipp	12	63	16	79
1988	John Offerdahl	16	99	18	117
1989	Barry Krauss	16	100	19	119
1990	John Offerdahl	16	98	18	116
1991	Louis Oliver	16	73	15	88
1992	Bryan Cox	16	84	43	127
1993	Bryan Cox	16	87	35	122

SACKS

1968: Mel Branch, 11.0; **1969:** Bill Stanfill, 8.0; **1970:** Bill Stanfill, 6.0; **1971:** Manny Fernandez, 8.0; **1972:** Vern Den Herder, 10.5; **1973:** Bill Stanfill, 18.5; **1974:** Bill Stanfill, 10.0; **1975:** Vern Den Herder, 11.0; **1976:** Don Reese and Bill Stanfill, 4.0; **1977:** +A.J. Duhe, 7.0; **1978:** Vern Den Herder, 11.0; **1979:** Vern Den Herder, 9.0; **1980:** Kim Bokamper and A.J. Duhe, 5.5; **1981:** Bob Baumhower, 9.0; **1982:** Bob Brudzinski, 4.5; **1983:** Doug Betters, 16.0; **1984:** Doug Betters, 14.0; **1985:** Mike Charles, 7.0; **1986:** Mark Brown, 5.0 (47 yards); **1987:** T.J. Turner, 4.0 (34 yards); **1988:** T.J. Turner, 5.0 (22 yards); **1989:** Jeff Cross, 10.0 (94 yards); **1990:** Jeff Cross, 11.5 (95.5 yards); **1991:** Jeff Cross 7.0 (60 yards); **1992:** Bryan Cox 14.0 (115 yards); **1993:** Jeff Cross 10.5 (62 yards).

+ Rookie or first-year player

DOLPHINS OFFENSE YEAR-BY-YEAR

YEAR	PLAYS	FIRST DOWNS	RUSH YARDS	PASS YARDS	TOTAL YARDS	NFL RANK* T-R-P	TOTAL POINTS
1966	884	200	1410	2048	3458	22-21-19	213
1967	847	212	1323	2336	3659	17-18-17	219
1968	892	247	1704	2402	4106	12-15-11	276
1969	878	224	1513	2077	3590	23-23-21	233
1970	827	228	2082	1957	4039	11- 3-20	297
1971	804	232	2429	1983	4412	5- 1-19	315
1972	893	291	2960	2076	5036	1- 1-16	385
1973	776	215	2521	1582	4103	9- 3-21	343
1974	884	272	2191	2084	4275	11- 4-16	327
1975	896	266	2500	2009	4509	11- 4-20	357
1976	874	267	2118	2268	4386	13-13-10	263
1977	866	267	2366	1961	4327	10- 5-16	313
1978	954	270	2366	2469	4835	13-11-15	372
1979	1006	297	2187	2763	4950	16-17-14	341
1980	1015	284	1876	2688	4564	26-17-24	266
1981	1063	306	2173	3149	5322	16-10-16	345
1982	582	165	1344	1314	2658	19- 3-27	198
1983	1033	314	2150	3045	5195	16-13-19	389
1984	1070	387	1918	5018	6936	1-16- 1	513
1985	1039	361	1729	4114	5843	6-18- 2	428
1986	1011	351	1545	4779	6324	2-25- 1	430
1987	1005	331	1662	3876	5538	4-23- 1	362
1988	963	321	1205	4516	5721	5-28- 1	319
1989	1011	311	1330	4216	5546	7-27- 3	331
1990	975	303	1535	3512	5047	14-22- 5	336
1991	970	312	1352	3889	5241	7-25- 3	343
1992	998	316	1525	3975	5500	5-24- 2	340
1993	1030	309	1459	4353	5812	2-25- 1	349

*1966-69 are AFL-NFL combined rankings

DOLPHINS DEFENSE YEAR-BY-YEAR

YEAR	PLAYS	FIRST DOWNS	RUSH YARDS	PASS YARDS	TOTAL YARDS	NFL RANK* T-R-P	TOTAL POINTS
1966	857	237	1510	3101	4611	19- 7-22	362
1967	843	269	2145	2835	4980	22-25-17	407
1968	808	240	2172	2712	4884	23-22-20	355
1969	851	206	1489	2637	4126	10- 9-16	332
1970	808	226	1453	2551	4004	14- 7-22	228
1971	800	214	1661	2000	3661	5- 8- 6	174
1972	770	186	1548	1749	3297	1- 3- 5	171
1973	878	195	1991	1290	3281	3-12- 1	150
1974	807	208	1624	2182	3806	8- 7-16	216
1975	858	224	1768	2021	3789	6- 5- 6	222
1976	892	268	2411	2670	5081	26-22-28	264
1977	901	227	1749	2233	3982	16- 6-24	197
1978	1021	298	2261	2908	5169	23-16-26	254
1979	938	238	1702	2737	4439	4- 2-12	257
1980	1062	309	2018	3206	5224	14-15-15	305
1981	1039	296	2032	3331	5363	15-14-19	275
1982	548	147	1285	1027	2312	1-24- 1	131
1983	992	288	2037	3002	5139	7-13- 8	250
1984	1051	314	2155	3265	5420	19-22-14	298
1985	1033	314	2256	3511	5767	23-23-22	320
1986	1058	337	2493	3557	6050	26t-27-22	405
1987	1013	314	2198	3247	5445	26-25-21	335
1988	1072	359	2506	3275	5781	26-26-14	380
1989	1045	337	2153	3543	5696	24-25-18	379
1990	968	268	1831	2716	4547	7-16- 3	242
1991	1019	327	2301	3105	5406	25-27-12	349
1992	976	273	1600	2983	4583	10t- 6-14	281
1993	1061	332	1665	3485	5150	20-14-21	351

*1966-69 are AFL-NFL combined rankings

DOLPHINS' 10 LARGEST MARGINS

. . . OF VICTORY

MARGIN		SCORE	DATE	OPPONENT
1.	52 points	52-0	11/12/72	NEW ENGLAND
2.	44 points	44-0	11/11/73	BALTIMORE
3.	43 points	43-0	10/19/75	at N.Y. Jets
4.	42 points	42-0	9/10/78	at Baltimore
	42 points	45-3	11/24/86	N.Y. JETS
	42 points	42-0	10/11/87	KANSAS CITY
7.	41 points	55-14	11/24/77	at St. Louis
8.	38 points	45-7	12/20/70	BUFFALO
	38 points	41-3	10/17/71	NEW ENGLAND
10.	37 points	37-0	11/20/83	BALTIMORE
	37 points	44-7	9/23/84	INDIANAPOLIS

. . . OF DEFEAT

MARGIN		SCORE	DATE	OPPONENT
1.	45 points	48-3	9/28/68	KANSAS CITY
2.	41 points	41-0	10/8/67	at Kansas City
3.	35 points	35-0	11/1/70	at Baltimore
	35 points	42-7	10/13/91	at Kansas City
5.	34 points	58-24	9/18/66	at Buffalo
	34 points	44-10	10/2/66	at San Diego
	34 points	34-0	10/12/80	at New England
8.	32 points	39-7	10/1/89	at Houston
9.	31 points	41-10	10/15/67	at Boston
	31 points	41-10	12/23/67	HOUSTON

DOLPHINS HOME & AWAY

YEAR	HOME	PCT.	ROAD	PCT.	OVERALL	PCT.
1966	2-5	.286	1-6	.143	3-11	.214
1967	4-3	.571	0-7	.000	4-10	.286
1968	1-5-1	.214	4-3	.571	5-8-1	.393
1969	2-3-1	.417	1-7*	.125	3-10-1	.250
1970	6-1	.857	4-3	.571	10-4	.714
1971	6-1	.857	4-2-1	.643	10-3-1	.750
1972	7-0	1.000	7-0	1.000	14-0	1.000
1973	7-0	1.000	5-2	.714	12-2	.857
1974	7-0	1.000	4-3	.571	11-3	.786
1975	5-2	.714	5-2	.714	10-4	.714
1976	3-4	.429	3-4	.429	6-8	.429
1977	6-1	.857	4-3	.571	10-4	.714
1978	7-1	.875	4-4	.500	11-5	.688
1979	6-2	.750	4-4	.500	10-6	.625
1980	5-3	.625	3-5	.375	8-8	.500
1981	6-1-1	.813	5-3	.625	11-4-1	.719
1982	4-0	1.000	3-2	.600	7-2	.778
1983	7-1	.875	5-3	.625	12-4	.750
1984	7-1	.875	7-1	.875	14-2	.875
1985	8-0	1.000	4-4	.500	12-4	.750
1986	4-4	.500	4-4	.500	8-8	.500
1987	4-3	.571	4-4	.500	8-7	.533
1988	4-4	.500	2-6	.250	6-10	.375
1989	4-4	.500	4-4	.500	8-8	.500
1990	7-1	.875	5-3	.625	12-4	.750
1991	5-3	.625	3-5	.375	8-8	.500
1992	6-2	.750	5-3	.625	11-5	.688
1993	4-4	.500	5-3	.625	9-7	.563
TOTALS	**144-59-3**	**.706**	**109-100-1**	**.521**	**253-159-4**	**.613**

*Includes 38-23 loss to Boston at Tampa

DOLPHINS MONTH-BY-MONTH

(Regular Season)

YEAR	SEPT.	OCT.	NOV.	DEC.	RECORD
1966	0-3	2-2	0-4	1-2	3-11
1967	1-1	0-4	1-3	2-2	4-10
1968	0-3	2-1-1	2-2	1-2	5-8-1
1969	0-3	1-2-1	1-4	1-1	3-10-1
1970	1-1	3-1	3-2	3-0	10-4
1971	1-0-1	4-1	4-0	1-2	10-3-1
1972	2-0	5-0	4-0	3-0	14-0
1973	2-1	4-0	4-0	2-1	12-2
1974	2-1	3-1	3-1	3-0	11-3
1975	1-1	4-0	2-2	3-1	10-4
1976	2-1	2-3	1-3	1-1	6-8
1977	2-0	3-2	3-1	2-1	10-4
1978	2-2	4-1	2-2	3-0	11-5
1979	4-1	2-2	3-2	1-1	10-6
1980	3-1	1-3	2-3	2-1	8-8
1981	4-0	1-2-1	2-2	4-0	11-4-1
1982	2-0	0-0	1-1	4-1*	7-2
1983	3-1	3-2	3-1	3-0	12-4
1984	5-0	4-0	3-1	2-1	14-2
1985	3-1	2-2	3-1	4-0	12-4
1986	1-3	2-2	3-2	2-1	8-8
1987	1-1	1-3	3-2	3-1	8-7
1988	1-3	4-1	0-4	1-2	6-10
1989	1-2	3-2	3-1	1-3	8-8
1990	3-1	3-0	3-1	3-2	12-4
1991	2-3	1-2	3-1	2-2	8-8
1992	3-0	3-1	2-3	3-1	11-5
1993	2-1	4-0	3-1	0-5+	9-7
TOTALS	**54-35-1**	**71-40-3**	**67-50**	**61-34**	**253-159-4**

* Includes January 2, 1983, 34-7 win at Baltimore

+ Includes January 2, 1994, 33-27 loss at New England

PRIME TIME DOLPHINS

YEAR	DATE	OPPONENT	SCORE		ATTEN-DANCE
1970	Mon., Nov. 30	at Atlanta	20-7	W	54,036
1971	Mon., Nov. 29	CHICAGO	34-3	W	75,061
1972	Mon., Nov. 27	ST. LOUIS	31-10	W	76,801
1973	Mon., Oct. 15	at Cleveland	17-9	W	72,070
1973	Mon., Dec. 3	PITTSBURGH	30-26	W	68,901
1974	Mon., Oct. 7	N.Y. JETS	21-17	W	61,527
1974	Mon., Dec. 2	CINCINNATI	24-3	W	71,962
1975	Mon., Sept. 22	OAKLAND	21-31	L	78,744
1975	Mon., Dec. 1	NEW ENGLAND	20-7	W	61,963
1976	Mon., Sept. 13	at Buffalo	30-21	W	77,683
1976	Mon., Nov. 22	BALTIMORE	16-17	L	62,104
1977	Mon., Dec. 5	BALTIMORE	17-6	W	68,977
1978	Mon., Oct. 9	CINCINNATI	21-0	W	54,729
1978	Mon., Nov. 20	at Houston	30-35	L	50,290
1978	Mon., Dec. 18	NEW ENGLAND	23-3	W	72,071
1979	Mon., Oct. 8	at Oakland	3-13	L	52,419
1979	Mon., Nov. 5	HOUSTON	6-9	L	70,273
1979	Thur., Nov. 29	NEW ENGLAND	39-24	W	69,174
1980	Mon., Oct. 27	at N.Y. Jets	14-17	L	53,046
1980	Thur., Nov. 20	SAN DIEGO	24-27	L (OT)	63,013
1980	Mon., Dec. 8	NEW ENGLAND	16-13	W (OT)	63,292
1981	Thur., Sept. 10	PITTSBURGH	30-10	W	74,190
1981	Mon., Oct. 12	at Buffalo	21-31	L	78,576
1981	Mon., Nov. 30	PHILADELPHIA	13-10	W	67,797
1982	Mon., Nov. 29	at Tampa Bay	17-23	L	54,854
1982	Mon., Dec. 27	BUFFALO	27-10	W	73,924

1983	Mon., Sept. 19	at L.A. Raiders	14-27	L	57,796
1983	Mon., Nov. 28	CINCINNATI	38-14	W	74,506
1983	Fri., Dec. 16	N.Y. JETS	34-14	W	59,975
1984	Mon., Sept. 17	at Buffalo	21-17	W	65,455
1984	Mon., Nov. 26	N.Y. JETS	28-17	W	74,884
1984	Mon., Dec. 17	DALLAS	28-21	W	74,139
1985	Mon., Oct. 14	at N.Y. Jets	7-23	L	73,807
1985	Mon., Dec. 2	CHICAGO	38-24	W	75,594
1985	Mon., Dec. 16	NEW ENGLAND	30-27	W	69,489
1986	Mon., Nov .10	at Cleveland	16-26	L	77,949
1986	Mon., Nov. 24	N.Y. JETS	45-3	W	70,206
1986	Mon., Dec. 22	NEW ENGLAND	27-34	L	74,516
1987	Sun., Nov. 22	at Dallas	20-14	W	56,519
1987	Mon., Dec. 7	N.Y. JETS	37-28	W	62,592
1987	Sun., Dec. 20	WASHINGTON	23-21	W	65,715
1987	Mon., Dec. 28	NEW ENGLAND	10-24	L	61,192
1988	Mon., Nov. 14	BUFFALO	6-31	L	67,091
1988	Sun., Nov. 20	NEW ENGLAND	3-6	L	53,526
1988	Mon., Dec. 12	CLEVELAND	38-31	W	61,884
1989	Sun., Dec. 10	NEW ENGLAND	31-10	W	55,918
1990	Thur., Oct. 18	NEW ENGLAND	17-10	W	62,630
1990	Mon., Nov. 19	L.A. RAIDERS	10-13	L	70,553
1990	Sun., Dec. 9	PHILADELPHIA	23-20	W (OT)	67,034
1991	Sun., Nov. 10	NEW ENGLAND	30-20	W	56,065
1991	Mon., Nov. 18	BUFFALO	27-41	L	71,062
1991	Mon., Dec. 9	CINCINNATI	37-13	W	60,616
1992	Mon., Sept 14	at Cleveland	27-23	W	74,765
1992	Mon., Nov. 16	BUFFALO	20-26	L	70,629
1992	Mon., Dec. 14	L.A. RAIDERS	20-7	W	67,098
1992	Sun., Dec. 20	N.Y. JETS	19-17	W	68,275
1993	Mon., Oct. 4	WASHINGTON	17-10	W	68,568
1993	Sun., Oct. 24	INDIANAPOLIS	41-27	W	57,301
1993	Mon., Dec 13	PITTSBURGH	20-21	L	70,232
1993	Mon., Dec. 27	at San Diego	20-45	L	60,311

TOTALS: 28-19 Monday Night (23-10 home, 5-9 road); 11-2 Other (10-2 home, 1-0 road)

DOLPHINS' 10 LARGEST CROWDS

HOME (Joe Robbie Stadium, 1987-93)

	ACTUAL ATTENDANCE	DATE	OPPONENT	RESULT	
1.	72,703	1/17/93	Buffalo	10-29	L
2.	72,161	12/5/93	N.Y. Giants	14-19	L
3.	71,597	12/19/93	Buffalo	34-47	L
4.	71,224	1/10/93	San Diego	31-0	W
5.	71,062	11/18/91	Buffalo	27-41	L
6.	70,629	11/16/92	Buffalo	20-26	L
7.	70,553	11/19/90	L.A. Raiders	10-13	L
8.	70,314	9/12/93	N.Y. Jets	14-24	L
9.	70,232	12/13/93	Pittsburgh	20-21	L
10.	69,678	10/7/90	N.Y. Jets	20-16	W

HOME (Orange Bowl, 1966-86)

	ACTUAL ATTENDANCE	DATE	OPPONENT	RESULT	
1.	78,939	1/2/72	Baltimore	21-0	W
2.	78,914	11/19/72	N.Y. Jets	28-24	W
3.	78,744	9/22/75	Oakland	21-31	L
4.	78,196	12/24/72	Cleveland	20-14	W
5.	77,596	10/15/72	San Diego	24-10	W
6.	76,801	11/27/72	St. Louis	31-10	W
7.	76,696	12/16/72	Baltimore	16-0	W
8.	76,029	1/6/85	Pittsburgh	45-28	W
9.	75,770	12/23/73	Cincinnati	34-16	W
10.	75,594	12/2/85	Chicago	38-24	W

ROAD

ACTUAL ATTENDANCE	DATE	OPPONENT	RESULT	
1. 103,667	1/30/83	*Washington (at Pasadena)	17-27	L
2. 85,462	1/14/73	*Washington (at L.A.)	14-7	W
3. 84,059	1/20/85	*San Francisco (at Stanford)	16-38	L
4. 80,591	1/16/72	*Dallas (at New Orleans)	3-24	L
5. 80,374	11/18/79	Cleveland	24-30	L
6. 80,368	10/4/92	Buffalo	37-10	W
7. 80,252	9/1/91	Buffalo	31-35	L
8. 80,235	12/23/90	Buffalo	14-24	L
9. 80,208	10/29/89	Buffalo	17-31	L
10. 79,829	9/17/72	Kansas City	20-10	W

*Super Bowl

ATTENDANCE

TICKETS DISTRIBUTED, REGULAR SEASON

YEAR	HOME TOTAL	HOME AVERAGE	ROAD TOTAL	ROAD AVERAGE	TICKETS DIST.
1966	178,855	25,551	237,430	33,918	416,285
1967	189,840	27,120	239,175	34,167	429,105
1968	209,741	29,963	237,849	33,978	447,590
1969	226,348	32,335	264,191	37,741	490,539
1970	413,422	59,060	334,422	47,774	747,844
1971	464,658	66,380	403,174	57,596	867,832
1972	544,162	77,737	414,056	59,151	958,218
1973	551,000	78,714	474,400	67,771	1,025,400
1974	537,418	76,774	405,068	57,867	942,486
1975	487,758	69,680	421,918	60,274	909,676
1976	400,109	57,158	426,552	60,936	826,661
1977	369,118	52,731	404,029	57,718	773,147
1978	488,068	61,009	433,205	54,151	921,273
1979	498,080	62,260	495,856	61,982	993,936
1980	422,213	52,777	463,182	57,898	885,395
1981	512,645	64,081	465,155	58,144	977,800
1982	243,095	60,774	235,044	47,008	478,139
1983	516,953	64,619	490,497	61,312	1,007,450
1984	542,098	67,762	488,463	61,053	1,030,561
1985	560,447	70,055	513,099	64,137	1,073,546
1986	538,683	67,335	556,232	69,529	1,094,915
1987	476,610	68,087	451,943	56,493	928,553
1988	535,851	66,981	533,744	66,178	1,069,595
1989	492,455	61,557	504,448	63,056	996,903
1990	532,931	66,616	524,356	65,545	1,057,287
1991	507,935	63,492	527,132	65,892	1,035,067
1992	543,995	67,999	539,319	67,415	1,083,314
1993	570,676	71,335	540,515	67,564	1,111,191

7 home, 7 away from 1966-1977; 8 home, 8 away from 1979-1981, 1983-86, 1988-93; 4 home, 5 away in 1982; 7 home, 8 away in 1987

ACTUAL, REGULAR SEASON

YEAR	HOME TOTAL	HOME AVERAGE	ROAD TOTAL	ROAD AVERAGE	ALL ACTUAL
1966	182,428	26,061	243,269	34,753	425,697
1967	202,849	28,978	255,143	36,449	457,992
1968	215,980	30,854	252,271	36,042	468,251
1969	242,815	34,688	269,510	38,503	512,325
1970	440,141	62,877	348,918	49,845	789,059
1971	454,388	64,913	413,194	59,028	867,582
1972	532,005	76,001	421,503	60,215	953,508
1973	442,482	63,212	437,631	62,519	880,113
1974	457,768	65,395	398,968	56,995	856,736
1975	453,353	64,765	401,222	57,317	854,575

1976	358,817	51,260	414,553	59,222	773,370
1977	339,698	48,528	383,253	54,750	722,951
1978	465,251	58,156	421,856	52,732	887,107
1979	455,137	56,892	475,116	59,390	930,253
1980	384,829	48,104	439,024	54,878	823,853
1981	489,292	61,161	459,962	57,495	949,254
1982	238,951	59,738	205,948	43,390	444,899
1983	487,939	60,992	451,995	56,499	939,934
1984	524,874	65,609	471,050	58,883	995,924
1985	542,228	67,812	491,990	61,499	1,034,218
1986	467,288	58,411	529,603	66,200	996,891
1987	394,672	56,382	392,118	49,015	786,790
1988	469,277	58,660	470,234	58,779	939,511
1989	447,663	55,958	481,003	60,125	928,666
1990	510,359	63,794	508,113	63,514	1,018,472
1991	476,858	59,607	496,006	62,001	972,864
1992	512,576	64,072	505,503	63,188	1,018,079
1993	537,920	67,240	519,542	64,943	1,057,462

7 home, 7 away from 1966-1977; 8 home, 8 away from 1979-1981, 1983-86, 1988-93; 4 home, 5 away in 1982; 7 home, 8 away in 1987

SEASON TICKETS, PRESEASON

YEAR	SEASON TICKETS	PRESEASON HOME	PRESEASON ROAD	PRESEASON TOTAL
1966	12,503	1- 36,366	3- 55,154	4- 91,520
1967	13,050	2- 86,693	3- 39,414	5-126,107
1968	14,924	3-145,257	2- 27,003	5-172,260
1969	17,478	3-140,514	3- 67,759	6-208,273
1970	26,161	4-246,176	2- 46,008	6-292,184
1971	44,834	4-237,753	2- 92,344	6-330,097
1972	69,303	3-222,821	3-161,100	6-383,921
1973	74,961	4-313,411	2-104,550	6-417,961
1974	67,322	3-193,442	3-157,681	6-351,123
1975	49,026	4-213,186	2-107,190	6-320,376
1976	44,494	2-102,338	4-227,598	6-329,936
1977	34,838	2- 81,517	4-218,777	6-300,294
1978	41,456	2- 97,461	*3-142,278	5-239,739
1979	41,140	2- 94,095	2-118,327	4-212,422
1980	38,385	2- 83,331	2-115,230	4-198,561
1981	37,574	2- 82,792	2-102,272	4-185,064
1982	39,208	2- 91,938	2-115,581	4-207,519
1983	42,039	1- 38,735	3-160,308	4-199,043
1984	43,187	1- 46,705	3-147,125	4-193,830
1985	46,435	2- 78,686	2- 78,501	4-157,187
1986	50,729	2- 96,581	2-104,500	4-201,081
1987 †	52,923	2-129,687	2-113,016	4-242,703
1988 †	43,961	2-101,065	≠3-152,384	5-253,449
1989 †	35,289	2- 92,833	2-108,150	4-200,983
1990	45,570	2- 89,586	2-108,853	4-198,439
1991	47,148	2- 94,038	#3-175,064	5-269,102
1992	43,846	2- 92,939	‡3-183,934	5-276,873
1993	47,996	2- 93,129	2-111,181	4-204,310

* includes 18,355 in Hall of Fame game at Canton, Ohio.
† does not include club seats or seats in executive suites
≠ includes 70,535 in American Bowl game in London, England
includes 51,122 in American Bowl game in Tokyo, Japan
‡ includes 60,813 in American Bowl game in Berlin

HISTORICAL HIGHLIGHTS

1965

March 3 – Minneapolis lawyer Joseph Robbie meets AFL Commissioner Joe Foss in Washington, and Foss advises Robbie to apply for an expansion franchise in Miami.

May 6 – Joseph Robbie meets Miami Mayor Robert King High to ascertain the availability of the Orange Bowl stadium, and the mayor agrees to invite the AFL to Miami.

June 7 – AFL Executive Committee votes to expand in 1966 at a meeting in Monmouth Park, N.J.

Aug. 16 – AFL awards its first expansion franchise to Joseph Robbie and television star Danny Thomas for $7.5 million.

Nov. 27 – Miami picks Kentucky QB Rick Norton and Illinois RB Jim Grabowski in first round of AFL's college draft. Tulsa WR Howard Twilley is selected in 12th round.

Dec. 16 – Miami Dolphins, Ltd. organizes as a Florida limited partnership. Joseph Robbie becomes Managing General Partner and Danny Thomas Sports, Inc., becomes the other general partner.

1966

Jan. 15 – Miami picks 31 players from eight teams in AFL expansion draft. One of the draftees, T Norm Evans of Houston, would play 10 seasons at right tackle.

Jan. 29 – George Wilson becomes first head coach after eight years coaching the Detroit Lions (57-46-6 and NFL champions in 1957) and one year as a Washington assistant.

June 8 – AFL merges into NFL with Pete Rozelle as commissioner. An AFL-NFL championship game is scheduled for the next January followed by a common draft.

July 5 – Dolphins open first training camp at St. Petersburg Beach as 83 players report.

Aug. 7 – Training camp moves to St. Andrews School in Boca Raton, Fla.

Sept. 2 – Joe Auer returns opening kickoff 95 yards for Dolphin TD in first regular-season game, but Oakland wins, 23-14, at Orange Bowl before 26,776 spectators.

Oct. 16 – Dolphins end string of nine losses (four in pre-season) by defeating Denver, 24-7, with a George Wilson, Jr. screen pass to Billy Joe turning into a 67-yard TD. Only 23,393 spectators were at Orange Bowl.

Dec. 18 – QB John Stofa passes for four TDs, capped by 14-yard strike to Joe Auer with 38 seconds remaining, for 29-28 victory over Houston at Orange Bowl before 20,045 spectators.

1967

March 14 – Miami picks Purdue QB Bob Griese in first round of common draft. Griese is the fourth player selected.

June 1 – Joseph Robbie and W. H. Keland purchase the interest of Danny Thomas and agree to equalize present holdings in Miami Dolphins, Ltd., whenever either acquires outside holdings.

Aug. 19 – Record crowd of 50,822 sees first interleague game, which Atlanta wins, 27-17.

Sept. 17 – QB John Stofa breaks his right ankle shortly after scoring a TD, and rookie Bob Griese directs 35-21 victory over Denver at Orange Bowl. RB Abner Haynes gains 151 yards in season opener. Griese throws 68-yard TD pass to Joe Auer.

Nov. 26 – Dolphins end eight-game losing streak by defeating Buffalo, 17-14, on a fourth-down, 31-yard TD pass from Bob Griese to Howard Twilley with 1:01 remaining.

Dec. 27 – Miami trades QB John Stofa to expansion club Cincinnati for 1968 draft picks in first and second rounds.

1968

Jan. 30 – Miami picks Syracuse FB Larry Csonka in first round of draft. Csonka is the eighth player selected.

Aug. 17 – Dolphins gain first interleague victory, 23-7 over Philadelphia at Orange Bowl.

Aug. 31 – AFL-record crowd of 68,125 at Orange Bowl sees Coach Don Shula's Baltimore Colts win interleague game, 22-13. WR Jack Clancy (67 catches as rookie) injures left knee, putting him out for season.

Nov. 24 – Rookie strong safety Dick Anderson returns interception 96 yards for TD in 34-10 victory over Boston at Fenway Park.

Dec. 8 – QB Bob Griese sets then-club records with 2,473 yards, 186 completions and 21 TDs for season after directing 38-7 victory over Boston at Orange Bowl. Griese misses final game due to bruised knee.

1969

Jan. 28 – Miami picks Georgia DE Bill Stanfill in first round of draft. Stanfill is the 11th player selected.

March 24 – Miami obtains all-time AFL middle linebacker Nick Buoniconti from Boston in trade for QB Kim Hammond and LB John Bramlett.

May 10 – Pro football realignment for 1970 places Dolphins in AFC East with Boston, Buffalo, New York Jets and NFL's Baltimore.

May 16 – Joseph Robbie becomes majority owner of Dolphins when he is joined by five Miami businessmen in purchasing the interest of W. H. Keland.

July 2 – Miami obtains G Larry Little, a native of Miami, from San Diego in trade for CB Mack Lamb.

Sept. 14 – QB Bob Griese passes for a then-record 327 yards and rookie Mercury Morris returns kickoff 105 yards for TD, but Dolphins lose season opener, 27-21 at Cincinnati.

Oct. 26 – Dolphins notch first victory after 0-4-1 start as LB Nick Buoniconti helps restrict rookie O.J. Simpson to 12 yards on 10 carries. Miami wins 24-6 over Buffalo at Orange Bowl.

Nov. 9 – Only 8,374 spectators brave a downpour at Boston College and FB Larry Csonka splashes 54 yards for TD in 17-16 victory over Patriots. QB Bob Griese injures right knee, putting him out for final five games.

1970

Jan. 27 – Miami obtains WR Paul Warfield from Cleveland in trade for 1970 first-round draft pick.

Feb. 18 – Don Shula, 40, becomes head coach and vice president after seven years coaching the Baltimore Colts (71-23-4). He succeeds George Wilson, who coached the Dolphins for four years (15-39-2).

April 11 – Dolphins join scouting combine BLESTO-V.

April 13 – NFL Commissioner Pete Rozelle gives the Dolphins' 1971 first-round draft pick to Baltimore as compensation for loss of Don Shula.

April 20 – Don Shula completes coaching staff with Mike Scarry (defensive line), Monte Clark (offensive line), Bill Arnsparger (defensive coordinator), Howard Schnellenberger (offensive coordinator), Carl Taseff (offensive backs) and holdover Tom Keane (defensive backs).

April 25 – Don Shula meets 47 players for indoctrination camp at University of Miami.

July 12 – Rookies report to new training headquarters at Biscayne College in North Miami.

Aug. 29 – Record crowd of 76,712 sees fourth consecutive pre-season victory, 20-13 over Baltimore.

Oct. 3 – Dolphins post first-ever victory over Oakland, 20-13, as WR Paul Warfield catches two TD passes.

Oct. 10 – Dolphins post first-ever victory over New York Jets, 20-6, and QB Joe Namath (93-161 for 1,506 yards and 12 TDs in eight previous meetings), 20-6.

Nov. 22 – Dolphins reverse a 35-0 loss by defeating Baltimore, 34-17 at Orange Bowl, as free safety Jake Scott returns punt 77 yards for TD.

Dec. 20 – Dolphins extend winning streak to six games and clinch playoff berth with 45-7 victory over Buffalo at Orange Bowl.

1971

Sept. 1 – Miami obtains LB Bob Matheson from Cleveland in trade for 1972 second-round pick and Matheson later becomes key to the 53 Defense.

Oct. 17 – QB Bob Griese sets NFL record with three consecutive passes for TDs in first quarter of 41-3 victory over New England at Orange Bowl.

Nov. 7 – Dolphins post first-ever shutout, 34-0 over Buffalo at Orange Bowl, although Bills gained 364 yards.

Nov. 14 – QB Bob Griese, despite illness, rallies Dolphins from 21-3 deficit to a 24-21 victory over Pittsburgh at Orange Bowl with record 86-yard TD pass to Paul Warfield.

Dec. 19 – Record regular-season crowd of 74,215 paid sees Dolphins win AFC East title by defeating Green Bay, 27-6. FB Larry Csonka becomes club's first 1,000-yard rusher with 1,051 yards, and placekicker Garo Yepremian leads NFL with 117 points.

Dec. 25 – Dolphins win longest game (82 minutes, 40 seconds) in pro football history, 27-24 at Kansas City, as Garo Yepremian kicks 37-yard field goal in second overtime of AFC semifinal playoff.

1972

Jan. 2 – Dolphins stymie Baltimore, 21-0, for first AFC Championship before 78,629 spectators at Orange Bowl. Colts are scoreless for first time in 97 games and strong safety Dick Anderson returns interception 62 yards for clinching TD.

Jan. 16 – Dallas rushes for 252 yards in defeating Dolphins 24-3 in Super Bowl VI before 81,035 spectators at Tulane Stadium in New Orleans.

April 25 – Dolphins claim 16-year pro QB Earl Morrall, age 38, on waivers from Baltimore.

Oct. 1 – Dolphins end season ticket sale at record 69,303.

Oct. 15 – QB Earl Morrall replaces injured Bob Griese (broken right leg, dislocated ankle) at Orange Bowl and finishes 24-10 victory over San Diego for 5-0 record.

Nov 12 – Don Shula becomes first NFL coach to win 100 regular-season games in 10 seasons as Dolphins smother New England, 52-0, with 501 total yards at Orange Bowl.

Dec. 16 – Dolphins achieve NFL's first 14-0 regular-season record and break NFL rushing record with 2,960 yards by defeating Baltimore 16-0 at Orange Bowl.

Dec. 31 – QB Bob Griese comes off bench in 7-7 battle in third quarter after 10-game absence and rallies Dolphins to 21-17 victory at Pittsburgh to repeat as AFC Champions.

1973

Jan. 14 – Dolphins cap a perfect season in Super Bowl VII at Los Angeles by defeating Washington 14-7 for NFL's first unbeaten, untied record. A 28-yard TD pass from Bob Griese to Howard Twilley and interceptions by LB Nick Buoniconti and safety Jake Scott are key plays.

April 18 – Dolphins surpass NFL record with 74,961 season ticket sales. Kansas City held old record of 72,855 in 1972.

Sept. 30 – RB Mercury Morris sets single-game rushing record of 197 yards on 15 carries with three TDs (24, 70, 35) in 44-23 win over New England at Orange Bowl.

Nov. 11 – Dolphins shut out Baltimore for fourth consecutive time, 44-0, as CB Tim Foley returns two blocked punts for TDs at Orange Bowl.

Dec. 15 – WR Paul Warfield catches four TD passes (21, 7, 16, 4) from Bob Griese in first half of 34-7 victory over Detroit at Orange Bowl. Dolphins compile best two-year record (26-2) in NFL history.

Dec. 30 – Dolphins rush for 266 yards in defeating Oakland 27-10 for unprecedented third straight AFC Championship at Orange Bowl.

1974

Jan. 13 – Dolphins overpower Minnesota 24-7 in Super Bowl VIII at Rice Stadium in Houston for second consecutive NFL Championship. FB Larry Csonka gains 145 yards on 33 carries as Dolphins outscore three playoff foes, 85-33.

Jan. 20 – Garo Yepremian kicks five field goals for AFC, including 42-yarder with 21 seconds remaining, for 15-13 victory in Pro Bowl at Kansas City.

March 31 – FB Larry Csonka, WR Paul Warfield and RB Jim Kiick sign $3.3 million package deal in Toronto to play for John Bassett in World Football League.

July 1 – NFL Players Association declares strike, and Dolphin Managing General Partner Joseph Robbie charges NFLPA with search and destroy mission.

July 10 – Chicago Tribune Charities cancels July 26 College All-Star Game with Dolphins due to strike.

July 17 – Seven veterans cross picket line: C Jim Langer, S Jake Scott, TE Jim Mandich, LB Bob Matheson, QB Earl Morrall and RBs Don Nottingham and Mercury Morris.

Aug. 14 – Strike ends after seven weeks.

Nov. 17 – Dolphins outlast Buffalo 35-28 at Orange Bowl on 23-yard TD by Don Nottingham with 19 seconds remaining; third time in season that Dolphins score winning points with less than 20 seconds to play.

Dec. 2 – FB Larry Csonka gains 100 yards for 19th time with 123 yards in 24-3 victory over Cincinnati at Orange Bowl; is Miami's seventh consecutive win on Monday night TV.

Dec. 15 – Dolphins rally from 24-point deficit to defeat New England 34-27 for 31st consecutive victory (excluding pre-season) at Orange Bowl. QB Earl Morrall passes for 288 yards as Miami closes with 11-3 record.

Dec. 21 – Raiders spoil Dolphins' bid for third consecutive NFL Championship, 28-26, in AFC semifinal at Oakland on 8-yard TD pass from Ken Stabler to Clarence Davis with 26 seconds remaining.

1975

Sept. 22 – Winning streak at Orange Bowl stops at 31 games after 31-21 loss to Oakland.

Oct. 19 – Dolphins intercept Jets' QB Joe Namath six times in 43-0 victory at New York.

Oct. 22 – World Football League folds after losing $30 million, but three ex-Dolphins remain under contract to John Bassett.

Nov. 23 – QB Bob Griese suffers torn tendons in right foot during third quarter of 33-17 loss to Baltimore at Orange Bowl.

Dec. 7 – Third-string QB Don Strock directs 31-21 victory over Buffalo at Orange Bowl for 12th consecutive win over Bills.

Dec. 14 – Dolphins suffer 10-7 loss in overtime at Baltimore on 31-yard FG by Toni Linhart and miss qualifying for playoffs for first time in six years under Don Shula.

1976

Jan. 22 – Prescription Athletic Turf (grass) approved for Orange Bowl stadium at a cost of $244,500.

March 30 – Seattle selects Dolphin original T Norm Evans in expansion draft; Tampa Bay selects LBs Bruce Elia and Doug Swift, who retires to enter medical school.

Sept. 26 – Dolphins face QB Joe Namath of New York Jets for last time and post 16-0 shutout at Orange Bowl.

Oct. 17 – WR Howard Twilley, last of Dolphin originals, surpasses 3,000 career yards with eight catches for 104 yards in 20-17 overtime loss to Kansas City at Orange Bowl.

Dec. 5 – WR Freddie Solomon gains 252 yards in three-TD spectacular that includes 79-yard punt return, 53-yard pass play and 59-yard flanker reverse in 45-27 victory over Buffalo Bills at Orange Bowl.

1977

March 14 – Dolphins agree to 10-year lease for use of Orange Bowl with three-year cancellation notice. New lease doubles rent to $45,000 per game, but is less than City of Miami's proposed 10 percent of gross ticket sales.

May 2 – QB Earl Morrall, age 43, who spent five seasons with the Dolphins, retires after a 21-year career. Morrall passed for 20,809 career yards and guided the Dolphins through most of undefeated 1972 season.

Sept. 11 – QB Bob Griese, forced to wear eyeglasses because of problems with contact lenses, passes for two TDs in 27-21 pre-season victory at New York Giants.

Nov. 24 – QB Bob Griese becomes first NFL quarterback since 1972 to throw six TD passes in a game, and Dolphins set records of 55 points and 503 yards in 55-14 rout on Thanksgiving Day at St. Louis.

Dec. 5 – Rookie RB Leroy Harris gallops 77 yards for longest TD run in Dolphin history, capping 17-6 victory over Baltimore at Orange Bowl.

Dec. 15 – Maxwell Club of Philadelphia names QB Bob Griese as its Pro Player of Year.

1978

Feb. 17 – Chuck Connor, 40, becomes Director of Player Personnel after three years of scouting for BLESTO. He succeeds Bobby Beathard, who resigned Feb. 7 to become general manager of the Washington Redskins.

April 17 – Dolphins acquire RB Delvin Williams from San Francisco 49ers in exchange for WR Freddie Solomon, S Vern Roberson and picks in the first and fifth rounds of 1978 draft.

Aug. 25 – QB Bob Griese suffers torn ligaments in left knee during 24-20 pre-season victory at Tampa Bay, and backup Don Strock guides Dolphins to 5-2 record before Griese returns as starter Oct. 22.

Nov. 5 – A 17-point blitz in first quarter and five quarterback sacks enable Dolphins to upset defending Super Bowl champion Dallas Cowboys, 23-16 at Orange Bowl.

Nov. 12 – Delvin Williams becomes first 1,000-yard rusher of 1978 with 144 yards and two TDs in 25-24 triumph at Buffalo, marking 18th straight win over Bills. Williams sets Dolphin record of 1,258 yards rushing in season.

Dec. 10 – LB Larry Gordon intercepts three passes in 23-6 rout of Oakland Raiders at Orange Bowl to clinch wild-card berth in playoffs.

Dec. 18 – Garo Yepremian ties NFL record with 16th consecutive field goal, capping 23-3 victory over New England and boosting Dolphins to 11-5 record.

1979

Jan. 8 – Howard Schnellenberger, receivers and passing game coach, is named head coach at the University of Miami.

Feb. 22 – FB Larry Csonka, 32, re-signs with Dolphins as a free agent after four-year absence in World Football League (1975) and with NFL's New York Giants (1976-78).

Oct. 14 – Tony Nathan escapes on record 86-yard punt return for TD as Dolphins defeat Buffalo, 17-7, for 20th consecutive win in series.

Nov. 29 – QB Bob Griese, benched in favor of Don Strock for second straight game, rallies Dolphins to 26 points in second half for 39-24 victory over New England as FB Larry Csonka scores three TDs.

Dec. 9 – QB Bob Griese completes 17 of 22 passes for 229 yards in 28-10 win at Detroit which clinches AFC East title.

Dec. 30 – Pittsburgh overpowers Dolphins with 20-point first quarter in 34-14 playoff victory at Pittsburgh, and Steelers eventually win Super Bowl XIV.

1980

Sept. 5 – Don Shula signs four-year contract through 1983 season, canceling old pact which had one year remaining.

Sept. 21 – QB Bob Griese wins his 100th game, coming off bench and passing for two TDs in fourth quarter for 20-17 victory at Atlanta.

Nov. 9 – Rookie QB David Woodley passes for three TDs and runs for another two TDs in stunning 35-14 upset of defending National Conference champion Los Angeles Rams at Anaheim.

1981

Feb. 5 – Six-time All-Pro guard Larry Little, 35, retires following a 14-year career which included 12 years with the Dolphins. He ended with 152 career starts.

June 25 – QB Bob Griese, the 14th passer in football history to eclipse 25,000 yards, retires following a 14-year career with the Dolphins. He had presided over 101 of the 135 victories in the club's history (101-62-3) and was consensus All-Pro in 1971 and 1977. The six-time Pro Bowl quarterback held records of 1,926 completions in 3,429 attempts, 25,092 yards and 56.2 percent passing accuracy. He guided Miami to Super Bowl triumphs in 1972 and 1973.

July 1 – Dolphin linebacker Rusty Chambers is killed in an automobile accident in Hammond, Louisiana.

Sept. 10 – Rookie Tom Vigorito rambles 87 yards for record punt-return TD as Dolphins crush Pittsburgh 30-10 before 74,190 fans, the largest Orange Bowl crowd since 1975.

Sept. 27 – Coach and son clash as Shula Bowl I has Don Shula opposed by Baltimore rookie punt returner David Shula. Dolphins outlast Colts 31-28 for fourth straight win in Baltimore.

Oct. 4 – Wide receiver Nat Moore sets Dolphin record (since broken) with 210 receiving yards (on seven catches) as Miami and New York Jets play to 28-28 tie.

Nov. 1 – Shula Bowl II, as the Dolphins defeat the Colts and David Shula 27-0 in Miami.

Nov. 8 – Don Shula captures 200th NFL coaching victory when linebacker Bob Brudzinski intercepts pass in overtime to set up Uwe von Schamann for 30-yard field goal in 30-27 triumph at New England.

1982

Jan. 2 – Dolphins overcome 24-0 deficit but succumb in overtime, 41-38, to San Diego in highest-scoring playoff game in history. Rolf Benirschke ends four-hour struggle with 29-yard field goal. It is only game in NFL history where two quarterbacks, Miami reliever Don Strock and San Diego star Dan Fouts, both passed for more than 400 yards. Orange Bowl crowd of 73,735 comprised fourth sell-out of season.

Sept. 21 – NFLPA calls players strike with games not resuming until November 21.

Dec. 12 – In one of the most bizarre incidents in Miami Dolphin history, a work release parolee (Mark Henderson) cleared a space on the snow-frozen turf at New England's Sullivan Stadium that enabled the Patriots to kick a late fourth-quarter field goal and win the game 3-0 before 25,716 fans.

Dec. 27 – The incredible record of not having won in 16 years in the Orange Bowl continued as the Dolphins scored 20 unanswered points in the second half to defeat the Buffalo Bills 27-10.

1983

Jan. 8 – For the first time in nine years, the Dolphins win a playoff game, defeating the New England Patriots 28-13 before 68,842 fans.

Jan. 16 – The Dolphins choke off the San Diego Chargers famed offense and defeat them 34-13 before 71,383 fans. The Chargers were held to only 247 yards in total offense, 203 yards below their league-leading average.

Jan. 23 – A.J. Duhe sets an AFC playoff record with three interceptions, including one for a 35-yard touchdown romp, as the Dolphins defeat the New York Jets for the third time in one season to win the AFC crown, 14-0.

Jan. 30 – In Pasadena, California, the Dolphins appear in their fourth Super Bowl, and in spite of leading with only 10 minutes to play, they lose 27-17 to Washington before a sellout crowd of 103,667 and a TV audience estimated at 115 million. Fulton Walker sets a Super Bowl record with a 98-yard kickoff return for a touchdown as he returns four kickoffs for a total of 190 yards.

April 26 – The Dolphins select quarterback Dan Marino in the first-round of the 1983 draft (27th player overall).

June 25 – Starting linebacker Larry Gordon dies of a rare heart disease while jogging in Arizona at the age of 28. Gordon had been the Dolphins' first-round draft choice in 1976 out of Arizona State.

Oct. 9 – Quarterback Dan Marino and wide receiver Mark Duper make their first-ever starts for the Miami Dolphins, with Marino passing for 322 yards and Duper netting seven catches for 202 yards. The offensive explosion produces 971 total yards between the Dolphins and Bills, with Buffalo winning the Orange Bowl encounter, 38-35 in overtime.

Nov. 28 – Dolphin Owner Joseph Robbie announces the signing of Head Coach Don Shula to a multi-year contract.

Dec. 2 – Bill Arnsparger, the Dolphins' Assistant Head Coach and mastermind of the team's defense, resigns to become the head coach at Louisiana State University. His resignation is effective at the end of the season.

Dec. 16 – With starting QB Dan Marino sidelined for the second consecutive game, relief pitcher Don Strock again steps in to help lead Miami to a 34-14 Orange Bowl win over the Jets. Safety Mike Kozlowski breaks open a close game when he returns two interceptions for touchdowns in a 61-second span in the fourth quarter. WR Mark Duper catches four passes for 71 yards to become the first Dolphin receiver to go over the 1,000-yard mark in a single season.

Dec. 27 – The Dolphins name 54-year-old Chuck Studley as their Defense Coach to replace Bill Arnsparger. Studley had spent the 1983 season as defensive coordinator and then interim head coach of the Houston Oilers.

1984

March 5 – Miami Dolphin Owner Joseph Robbie announces plans to build a new multi-purpose stadium in north Dade County. Mr. Robbie also announces acquisition of the land and discusses possible stadium funding.

June 24 – Running back David Overstreet is killed in an automobile accident in Winona, Texas.

Oct. 7 – The Dolphins beat Pittsburgh 31-7 to move Head Coach Don Shula into third place on the NFL's list for all-time winningest coaches.

Oct. 21 – Wide receiver Nat Moore catches a 19-yard TD pass from QB Dan Marino for the 58th touchdown of his Dolphin career. That surpasses Larry Csonka's all-time club record of 57.

Nov. 11 – The Dolphins remain the NFL's only unbeaten team as they improve their record to 11-0 (16 straight regular-season wins) with a 24-23 victory over Philadelphia. DE Doug Betters' block of an Eagle PAT with 1:52 remaining in the game seals the win.

Dec. 2 – The Dolphins lose a 45-34 decision to the Raiders, but QB Dan Marino breaks the all-time NFL record for TD passes in a season with his 37th. He also shatters Dolphin single-game records for most yards passing (470), most completions (35) and most attempts (57).

Dec. 17 – Miami ends the regular season with the best record in the AFC (14-2) following a 28-21 victory over Dallas. WR Mark Clayton catches three touchdown passes to give him 18 for the season as he eclipses the all-time NFL mark in that category. Dan

Marino becomes the first-ever NFL quarterback to pass for over 5,000 yards in a season as he ends up with 5,084. Both Clayton (73-1,389) and WR Mark Duper (71-1,306) surpass prior Dolphin records for receptions and reception yardage in one season.

Dec. 20 – QB Dan Marino is named as the NFL's Most Valuable Player by the Associated Press.

1985

Jan. 6 – The Dolphins defeat the Steelers 45-28 in the AFC Championship game in Miami to earn a berth in Super Bowl XIX.

Jan. 8 – Joseph Robbie gives the go-ahead to prepare final plans and specifications to construct the new 75,000-seat Dolphin Stadium.

Jan. 20 – The Dolphins drop a 38-16 decision to the San Francisco 49ers in Super Bowl XIX before 84,059 fans in Stanford Stadium in Palo Alto, California.

Feb. 15 – Miami names 42-year-old Mel Phillips as its new defensive backfield coach. Phillips comes to the Dolphins after five seasons in the same capacity for the Detroit Lions.

March 14 – Following a presentation led by Joseph Robbie to NFL owners at the league meetings in Phoenix, Miami is selected as the site for Super Bowl XXIII (1989).

Sept. 29 – In a game billed nationally as "Marino-Elway I," Miami's Dan Marino wins this one over Denver, 30-26, completing 25 of 43 passes for three TDs and a season-best 390 yards. Veteran WR Nat Moore also produces his top performance of 1985 with the 12th 100-plus yard game of his career. WR Vince Heflin's first-ever NFL TD, a 46-yard catch, proves to be the game-winner.

Oct. 9 – The Dolphins acquire All-Pro linebacker Hugh Green from Tampa Bay in exchange for a first- and second-round draft pick in 1986.

Nov. 10 – Wide receiver Mark Duper, in his first game back after being sidelined for seven weeks with a broken leg, establishes a new Dolphin record by gaining 217 reception yards. In addition, his 50-yard scoring catch from Dan Marino with less than a minute remaining gives the Dolphins a 21-17 win over the Jets and the start of an eight-game winning streak.

Dec. 1 – Owner Joseph Robbie officially breaks ground on the new 75,000-seat Dolphin Stadium.

Dec. 2 – Led by a swarming defense that produces six sacks and three interceptions, the Dolphins administer the only defeat to be suffered by the eventual Super Bowl champion Chicago Bears, 38-24. A season-high Orange Bowl crowd of 75,594 witnesses the Monday night affair.

Dec. 31 – Owner Joseph Robbie obtains the construction loan and is granted permanent financing for the new Dolphin Stadium.

1986

Jan. 4 – The Dolphins rally from a 21-3 deficit to defeat the Cleveland Browns 24-21 in an AFC divisional playoff game. Miami is led offensively by Tony Nathan's 10 receptions for 101 yards and rookie Ron Davenport's two touchdowns.

Jan. 12 – Despite 20 tackles by LB Bob Brudzinski, the Dolphins commit six turnovers and lose 31-14 to the New England Patriots in the AFC Championship game before 74,978 fans in the Orange Bowl. It marks Miami's first loss in an AFC title game in six tries.

Jan. 21 – Dolphin C Dwight Stephenson is named the recipient of the NFL's Man of the Year award at a press conference in New Orleans. The award is in recognition of Stephenson's outstanding performance on the playing field and in the community.

Jan. 22 – The Dolphins announce the retirement of Defensive Line Coach Mike Scarry, a member of Don Shula's staff since 1970. Dan Sekanovich, formerly of the Jets and Falcons, is named to replace him.

Feb. 19 – Miami appoints Receivers and Quarterbacks Coach David Shula to the position of Assistant Head Coach. In addition, the club names Mike Westhoff as the Special Teams/Tight Ends Coach.

June 3 – Owner Joseph Robbie plants a ceremonial 30-foot Royal Palm tree to begin a million dollar beautification project near Dolphin Stadium.

Sept. 6 – Dan Marino signs a multi-year contract to remain as QB of the Dolphins. Two days before, Marino's wife, Claire, had given birth to the couple's first child – Daniel Charles.

Sept. 21 – Miami suffers a heart-breaking 51-45 overtime loss to the N.Y Jets in the Meadowlands as Dan Marino reaches 1,500 career attempts to qualify as the NFL's top-ranked passer of all-time. Marino finishes the afternoon 30 of 50 for 448 yards and six TDs. The six TDs are a personal high for Marino and tie the team record held by Bob Griese. Mark Duper (154) and Mark Clayton (174) each have over 100 yards receiving in the game. Standout LB Hugh Green suffers a knee injury which sidelines him for the season.

Oct. 12 – In what was billed as "Marino-Kelly I," the Dolphins and Dan Marino (24 of 41 for 337 yards) defeat the Buffalo Bills and Jim Kelly (20 of 28 for 218 yards, two INTs) 27-14 at the Orange Bowl.

Nov. 24 – The N.Y. Jets enter the Orange Bowl with a nine-game winning streak and the league's best record at 10-1. They leave with a 45-3 loss as Lorenzo Hampton rushes for 148 yards and two TDs on 19 carries (7.8 average) including a 54-yard TD run. Hampton's 100 yards snap a streak of 36 regular-season games (41 overall) for Miami without a 100-yard rusher. Marino completes a personal-high 80.6 percent of his passes (29 of 36) for 288 yards and four TDs.

Nov. 25 – Less than 24 hours after the memorable 45-3 win over the Jets, General Manager Mike Robbie announces at a press conference that Don Shula has signed a multi-year contract to remain as head coach.

Dec. 14 – Dan Marino sets an NFL career record with the seventh 400-yard game of his career as he passes for 403 yards in a thrilling 37-31 overtime win in Anaheim, Calif., over the playoff-bound L.A. Rams. Marino completes 29 of 46 with five TDs, including a 20-yarder to Mark Duper in OT to win the game. Marino is named AFC Offensive Player of the Week for his efforts.

Dec. 22 – The Dolphins play their final game in the Orange Bowl – a 34-27 loss to the New England Patriots. New England captures the AFC East title with the win. The Dolphins finish 21 years in the Orange Bowl with an impressive 110-38-3 (.738) regular-season record. Marino sets NFL single-season records for completions (378) and attempts (623).

1987

Jan. 8 – Four former Dolphins – Bob Griese, Larry Csonka, Jim Langer and Larry Little – are among a group of 14 finalists under consideration for the 1987 class of enshrinees for the Pro Football Hall of Fame, it is announced by the Hall of Fame in Canton, Ohio.

Jan. 10 – John Offerdahl is named Old Spice NFL Rookie of the Year

Jan. 20 – Tom Olivadotti, an assistant for the Cleveland Browns, is named Defensive Coach for Miami. He is put in charge of the overall defense with the prime responsibility of pass defense. Chuck Studley is re-assigned as Linebacker Coach, with prime responsibility of run defense. Linebacker Coach Bob Matheson resigns.

Jan. 27 – Former Dolphin greats Larry Csonka and Jim Langer are among a group of seven named to the Pro Football Hall of Fame. They join Paul Warfield as the only members of the proud franchise to earn the honor, with induction scheduled for August 8.

Aug. 16 – The Dolphins play host to the Chicago Bears in the first game ever played in Joe Robbie Stadium. The date marks the 22nd anniversary of the Dolphin franchise. The Bears put a damper on the festive evening with a 10-3 preseason victory before 63,451. QB Dan Marino (dislocated ring finger on right hand) and LB John Offerdahl (torn right bicep) suffer injuries. Marino is out for three weeks; Offerdahl will miss the first six regular-season games.

Sept. 22 – NFL Players Association goes on strike; the Dolphins' home contest with New York Giants (first regular-season game in Joe Robbie Stadium) on September 27 is cancelled because of strike.

Oct. 4 – The Dolphins' "replacement" team takes the field for the first time, traveling to Seattle to meet the Seahawks. The Dolphins lose, 24-20.

Oct. 11 – Miami's replacement team records a 42-0 shutout victory over the Kansas City Chiefs in the first regular-season game played in Joe Robbie Stadium. Safety Liffort Hobley (two interceptions, 55-yard fumble recovery for a TD, four tackles, two passes defensed) is named AFC defensive player of the week for his efforts. Don Shula and Joe Robbie are given game balls by the replacement team following the contest in honor of Miami's first win in the new stadium. The next week (October 18), the replacement team loses its last game, 37-31 in overtime, to the N.Y Jets at the Meadowlands.

Oct. 25 – After four missed weeks of action (one game cancellation, three replacement games), the regular Dolphin players return to action. Miami loses 34-31 in overtime at home to the Buffalo Bills. The 21-point comeback by Buffalo is the best ever by an opponent against a Dolphins team.

Nov. 1 – Don Shula wins his 250th regular-season game as the Dolphins defeat Pittsburgh 35-24 at Joe Robbie Stadium.

Nov. 29 – The Dolphins suffer their first shutout loss (27-0 at Buffalo) since December 12, 1982 – the famous snowplow game at New England (3-0). The game also sees the end of Dan Marino's streak of 30 straight games with at least one touchdown pass. His string is second all-time to Johnny Unitas' 47.

Dec. 20 – Miami picks up its final win of 1987 with a 23-21 victory over Washington at Joe Robbie Stadium. The Dolphins lose the following week (December 28) in the '87 finale to New England, 24-10, at home. The Redskins, meanwhile, go on to win Super Bowl XXII, 42-10 over Denver.

Dec. 30 – RB Troy Stradford is named NFL Offensive Rookie of the Year by the Associated Press.

1988

Jan. 14 – It is announced that former Dolphins QB Bob Griese is among a group of 15 finalists under consideration for the 1988 class of enshrinees in the Pro Football Hall of Fame in Canton, Ohio.

Feb. 29 – Former Dolphin Larry Seiple is named receivers coach. Seiple, who had been out of pro coaching for a year, had been receivers coach at Detroit (1980-84) and Tampa Bay (1985-86).

July 11 – Training camp opens for the Dolphins at St. Thomas University as Head Coach Don Shula welcomes 109 players – the largest group of players in Shula's tenure as Dolphin head coach.

July 31 – The Dolphins make their first ever trip abroad and take on the San Francisco 49ers at Wembley Stadium in London for the third-annual American Bowl. Miami comes from behind to defeat the 49ers, 27-21, before 70,535 British fans to open the preseason.

Sept. 18 – Miami registers its first win of the season in a 24-17 triumph over the Green Bay Packers. It marks Miami's 18th win in 23 home openers, including 13 straight years, and a 17-2 record under Don Shula. Dan Marino goes over the 20,000-yard mark in career passing yardage and becomes only the 45th quarterback in NFL history to do so.

Oct. 9 – The Dolphins reverse history by defeating the Raiders, 24-17, at the Los Angeles Memorial Coliseum. It marks Miami's first win ever against the Raiders in their home stadium and the Dolphins' first victory over the Raiders in 10 years. The game is played in 96 degree heat - the warmest game in Dolphins' history.

Oct. 16 – Miami wins its third consecutive game this season as the Dolphins defeat the San Diego Chargers, 31-28. Quarterback Dan Marino throws for 329 yards and moves into sole possession of second-place on the NFL's career 300-yard passing games list with his 27th such game (behind only Dan Fouts with 51).

Oct. 23 – Dan Marino records the second-best single-game passing yardage total in NFL history – 521 yards (Norm Van Brocklin holds the single-game record of 554 yards) and completes 35 of a team record 60 attempts, all to no avail as the N.Y Jets defeat the Dolphins 44-30 at Joe Robbie Stadium.

Oct. 30 – Shula Bowl III – Head Coach Don Shula and his assistant head coach and son, David Shula, are on the opposite side of the field of Mike Shula, a coaches' assistant for Tampa Bay, as the Dolphins defeat the Bucs, 17-14, in Tampa Stadium.

Dec. 12 – Dan Marino becomes the first quarterback in NFL history to pass for over 4,000 yards four times in a career in the Dolphins' 37-31 win over Cleveland. He also throws for his 193rd career touchdown, setting a new Dolphin record and surpassing the total of former quarterback Bob Griese, who had previously held the mark. Marino tops the record that took Griese 14 seasons to accomplish in only six-plus seasons. Also, receiver Mark Clayton surpasses Nat Moore in the record books as he catches a pass in his 37th consecutive game.

1989

Jan. 22 – Joe Robbie Stadium hosts Super Bowl XXIII only two-and-a-half years after its initial opening. San Francisco comes back in the final minutes of the game to defeat the Cincinnati Bengals, 20-16. The game marks the first time since Super Bowl XIII (January 21,1979) that the NFL's championship game is played in Miami.

Jan. 23 – Dolphin Linebackers Coach Chuck Studley resigns after five seasons with Miami.

Jan. 25 – Former Miami Hurricanes defensive coordinator Dave Wannstedt joins the Dolphins coaching staff as linebackers coach.

Feb. 27 – David Shula, the Dolphins' assistant head coach and passing game coordinator, and Dave Wannstedt, the team's linebackers coach, resign their position to accept new posts with the Dallas Cowboys.

March 1 – George Hill is named the new linebackers coach for the Dolphins, while John Sandusky, the Dolphins' offensive line coach, is promoted to assistant head coach.

March 6 – Gary Stevens, formerly of the University of Miami, is named quarterbacks/pass offense coach for the Dolphins.

May 15 – Chuck Connor, the Dolphins director of player personnel for 11 seasons, announces his resignation to join the Atlanta Falcons as director of pro scouting.

June 12 – Tom Heckert, formerly a college scout with the Tampa Bay Buccaneers and Cleveland Browns, is named Miami's Director of College Scouting.

Sept. 10 – Jim Kelly scores on a two-yard run on the game's last play to give the Buffalo Bills a 27-24 win over the Dolphins. The loss dropped Miami's record in season openers to 10-13-1 and in home openers to 18-5-1 and it also snapped a 13-game winning streak in home openers, which had been the NFL's longest active home opener winning streak.

Sept. 17 – In Miami's 24-10 win at New England, Dan Marino throws his 200th career touchdown pass, becoming the 13th player in NFL history to throw for 200 TDs. It was just his 89th career game, and he reaches the 200 touchdown pass mark faster than any quarterback in NFL history.

Oct. 8 – In Miami's 13-10 overtime win vs. Cleveland, Dan Marino goes over 25,000 yards passing in his career, becoming the 25th player in NFL history to reach the 25,000 yards passing milestone. Marino also breaks Bob Griese's Dolphin team record of 25,092 career passing yards.

Nov. 5 – Sammie Smith rushes for 123 yards in Miami's 19-13 win over the Indianapolis Colts, the third best single game rushing total ever by a Dolphin rookie. It also breaks a 27-game streak in which the Dolphins did not have a running back gain 100 or more yards.

Nov. 12 – Pete Stoyanovich kicks a team-record 59-yard field goal in a 31-23 victory over the New York Jets, a kick that also tied the third longest field goal in NFL history.

Nov. 19 – Miami defeats Dallas 17-14 in Shula Bowl IV, as Don Shula extends his record to 4-0 in Shula vs. Shula contests. This time Shula was opposed by son Dave, the Assistant Head Coach of the Cowboys. The win also was the Dolphins' sixth win in their last seven games and moved them into a first-place tie with the Buffalo Bills atop the AFC East.

Dec. 3 – Dan Marino goes over 3,000 yards passing for the year in Miami's 26-21 loss at Kansas City. It was his sixth season passing for 3,000 yards and he ties Dan Fouts' NFL record of six 3,000 yard seasons.

Dec. 24 – The Dolphins are eliminated from playoff contention with a 27-24 loss to the Kansas City Chiefs in the season finale at Joe Robbie Stadium. The game is played in 40 degree weather, the coldest home game in the history of the Dolphins.

1990

Jan. 7 – Joseph Robbie, founder and owner of the Dolphins and the driving force behind the construction of Joe Robbie Stadium, dies of respiratory failure at age 73.

Jan. 12 – The Miami Dolphins and Robbie Stadium Corporation undergo an organization realignment to ensure continued administration of both entities by the Robbie family. Tim Robbie becomes President of the Dolphins, Dan and Janet Robbie are named Executive Vice Presidents of the team, while Eddie Jones is named Executive Vice President and General Manager of the cub. In addition, J. Michael Robbie is named Executive Vice President of Robbie Stadium Corporation.

Jan. 19 – Dolphin President Tim Robbie announces that the Dolphins have signed Don Shula to a three-year contract to remain as head coach.

Jan. 27 – Former Dolphin great Bob Griese is among a group of seven named to the Pro Football Hall of Fame. The Dolphin quarterback becomes the fourth player in Miami history to earn the honor with induction scheduled for August 4.

Feb. 7 – Monte Clark, former San Francisco and Detroit Head Coach and Dolphin Assistant Coach, is named Miami's Director of Pro Personnel, while Charley Winner is given expanded duties and is named the club's Director of Player Personnel.

March 7 – H. Wayne Huizenga, Chairman of the Board and Chief Executive Officer of Blockbuster Video, purchases fifty percent of the Robbie Stadium Corporation (the parent company of Joe Robbie Stadium) as well as a fifteen percent limited partnership in the Miami Dolphins.

Sept. 9 – Sammie Smith rushes for an opening-day record 159 yards and a touchdown as the Dolphins break a five-year losing streak in season openers with a 27-24 win at the New England Patriots.

Sept. 16 – Team founder Joe Robbie is the first enshrinee on the "Dolphin Honor Roll" at Joe Robbie Stadium. In addition, the Dolphins end a six-game losing streak to the Buffalo Bills and move into undisputed first place in the AFC East for the first time since Week 15 of the 1985 season with a 30-7 triumph. It is also Don Shula's 200th career regular season win as head coach of the Dolphins.

Oct. 18 – In Miami's 17-10 win over the New England Patriots, Don Shula coaches in his 400th career regular season game as a head coach in the NFL.

Nov. 19 – During halftime of Miami's 13-10 loss to the Los Angeles Raiders, the team's four Hall of Fame enshrinees, Larry Csonka, Bob Griese, Jim Langer and Paul Warfield, are inducted into the "Dolphin Honor Roll."

Nov. 25 – Miami improves its record to 9-2 and clinches the team's first winning season since 1987 with a 30-13 win over the Cleveland Browns. Also, Dan Marino goes over 30,000 yards passing in his career, becoming the 11th player in NFL history to reach the 30,000-yard mark. It is just his 114th career game, and he reaches the 30,000-yard plateau faster than any quarterback in NFL history.

Dec. 9 – The Dolphins earn a 23-20 overtime win over the Philadelphia Eagles and clinch the team's first playoff berth since 1985.

Dec. 16 – In Miami's 24-17 win over the Seattle Seahawks, Dan Marino goes over 3,000 yards passing for the year. It is his seventh season passing for 3,000 yards and he ties Joe Montana's NFL record of seven 3,000-yard seasons.

Dec. 19 – Richmond Webb becomes the first rookie offensive tackle – and second rookie offensive lineman overall – to be selected to the NFL's annual Pro Bowl contest. He joins Miami teammates Jeff Cross, Ferrell Edmunds and John Offerdahl in the all star contest.

Dec. 23 – Dan Marino throws his 20th touchdown pass of the season in Miami's 24-14 loss at the Buffalo Bills. It is his eighth season with 20 or more touchdown passes and he ties Johnny Unitas' NFL record of eight 20-plus touchdown seasons.

1991

Jan. 5 – The Dolphins return to the playoffs after a four-year absence with a 17-16 win over the Kansas City Chiefs in Joe Robbie Stadium. In the contest, Pete Stoyanovich sets an NFL playoff record with a 58-yard field goal.

Jan. 12 – Miami drops a 44-34 playoff decision at the Buffalo Bills. The two teams combine for 78 points – the highest scoring non-overtime playoff game in history. The only higher scoring playoff contest was Miami's 41-38 overtime loss to the San Diego Chargers on Jan. 2, 1982.

Jan. 24 – Monte Clark, the Dolphins director of pro personnel, announces his resignation.

Jan. 27 – Larry Csonka is named to the NFL's all-time Super Bowl Silver Anniversary team.

Feb. 2 – Richmond Webb is named NFL Rookie of the Year by The Sporting News.

March 8 – Mike Shula joins Dolphins as a Coaches' Assistant.

March 26 – The Robbie Family and Wayne Huizenga purchase 107 acres of land adjacent to Joe Robbie Stadium for additional parking and future development.

May 23 – At the NFL owners meetings in Minneapolis, Joe Robbie Stadium is selected as the site for Super Bowl XXIX (1995).

Aug. 3 – The Dolphins make the longest road trip in team history as they travel 14,912 round-trip miles to Tokyo to take on the Los Angeles Raiders at the Tokyo Dome in American Bowl '91. Miami comes from behind to defeat the Raiders, 19-17, before 51,122 Japanese fans.

Aug. 20 – Dan Marino signs a five-year contract extension to remain as quarterback of the Miami Dolphins.

Sept. 22 – Don Shula captures the 300th win of his coaching career with Miami's 16-13 win over the Green Bay Packers. With career coaching win number 300, Shula joins the immortal George Halas (325 wins) as the only NFL coaches to win 300 or more games.

Nov. 10 – In Miami's 30-20 win over New England, both Mark Duper and Mark Clayton surpass Nat Moore's team record of 7,547 career receiving yards. Duper is the first to move past Moore with a 17-yard reception in the first quarter, while Clayton passes Moore with a 32-yard touchdown catch in the fourth quarter.

Nov. 18 – During halftime of Miami's 41-27 loss to the Buffalo Bills, former Dolphin great middle linebacker Nick Buoniconti is inducted into the Dolphin Honor Roll. The game is witness by 71,062 fans which is the largest crowd to watch a Dolphin game at Joe Robbie Stadium.

Nov. 24 – The Dolphins record a 16-13 overtime win in Chicago in 27-degree snowy weather, only the second win ever for the Dolphins in their nine games in which the temperature has been 27 degrees or colder.

Dec. 1 – Dan Marino sets an NFL record as he goes over 3,000 yards passing in a season for the eighth time in his career in Miami's 33-14 win over Tampa Bay. Marino entered the 1991 campaign with seven such seasons and was tied with Joe Montana for the record.

Dec. 9 – Miami defeats Cincinnati 37-13 in Shula Bowl V as Don Shula extends his record to 5-0 in Shula vs. Shula contests. This time, Shula teamed with son Mike, a Dolphins' coaches assistant, and was opposed by son David, the receivers coach for the Bengals. In the contest, Dan Marino set an NFL record by throwing his 20th touchdown pass of the season. It is his ninth season with 20 or more touchdown passes. He entered 1991 with eight such seasons and was tied with Johnny Unitas for the record. Also, Mark Clayton breaks Nat Moore's team record for career TDs (75) and career receiving scores (74) with a 16-yard TD reception in the fourth quarter to give Clayton his 76th career score (75 catch, one punt return) and 75th receiving TD.

Dec. 15 – Pete Stoyanovich breaks Garo Yepremian's single-season team record of 28 field goals in Miami's 38-30 loss to the San Diego Chargers. Stoyanovich boots his 29th of the year with a 24-yarder in the first quarter. He would go on to hit on 31 field goals during the 1991 season which tied for the league high with

Washington's Chip Lohmiller.

Dec. 22 – The Dolphins drop a 23-20 overtime decision to the New York Jets in a winner-take-all battle for the AFC's final wild card spot. Miami takes a 20-17 lead with just :44 seconds left in regulation on a one-yard scoring toss from Dan Marino to Ferrell Edmunds. However, the Jets move the ball and tie the game at 20-20 on a 44-yard field goal by Raul Allegre with no time left on the clock. New York wins the game in overtime on a 30-yard field goal by Allegre.

1992

Feb. 1 – Former Dolphin All-Pro center Dwight Stephenson rejoins Miami as assistant offensive line coach.

Feb. 3 – Hall of Fame defensive tackle Joe Greene is named as the Dolphins' defensive line coach. Greene replaced Dan Sekanovich, who announced his resignation.

May 20 – Dolphins sign a long-term agreement to build a new training facility at Nova University in Davie, to be ready by the start of the 1993 training camp.

June 1 – Charley Winner announces his retirement as Miami's Director of Player Personnel. Winner, who had served 37 years in the NFL as a coach and administrator, originally joined the Dolphins in 1981.

June 4 – Tom Heckert is named as the Dolphins' Director of Player Personnel. Heckert had worked the previous three years as Miami's Director of College Scouting.

June 12 – Tom Braatz, a 27-year NFL executive with the Atlanta Falcons and Green Bay Packers, is named as Miami's Director of College Scouting.

July 17 – Don Shula signs a two-year contract extension to continue as the Dolphins' Head Coach through the 1994 season. The extension takes effect at the conclusion of Shula's current contract which expires following the 1992 season.

Aug. 16 – The Dolphins travel 9,908 round-trip miles and earn a 31-27 preseason win over the Denver Broncos before a crowd of 60,813 fans at Berlin's Olympic Stadium. The game marks the third time overall and second consecutive season that the Dolphins have travelled abroad to play a preseason contest and the win improves Miami's record to 3-0 in games played on foreign soil. The Dolphins join the L.A. Rams as only teams which have recorded wins in contests played in each of the three American Bowl sites (London, Tokyo and Berlin).

Aug. 31 – Miami's season opening contest, scheduled for September 6 at Joe Robbie Stadium against the New England Patriots, is rescheduled for October 18, the National Football League announces. The date change is made in the aftermath of Hurricane Andrew, which struck the South Florida area on August 25. Both teams originally were off that weekend, based on the NFL's 16-games-over-17-weeks schedule which allows each team one bye during the season. The Patriots and Dolphins will have their Open Week on September 6, which marks the beginning of the 1992 regular season.

Sept. 29 – The Dolphins dip into the free agent market and sign perennial all-pro tight end Keith Jackson.

Oct. 4 – The Dolphins improve to 4-0 and take over sole possession of first place in the AFC East for the first time in 34 weeks with a 37-10 win over the Buffalo Bills at Rich Stadium. The win snaps Miami's six-game losing streak to the Bills at Rich Stadium. The Dolphins' last triumph in Buffalo was a 34-24 win on November 16, 1986. With the win, Miami moves ahead of the second-place Bills (4-1) in the AFC East for the first time since the second week of the 1990 season. Individually, safety Louis Oliver records three interceptions and returns one of his INTs for a 103-yard touchdown. Oliver's return ties for the NFL's all-time longest interception return with a 103-yard return by San Diego's Vencie Glenn against Denver on November 29, 1987.

Oct. 18 – Dan Marino throws four touchdown passes as Miami earns a 38-17 win over the Patriots at Joe Robbie Stadium in a game that is rescheduled from September 6 due to the effects of Hurricane Andrew. Marino throws four-or-more touchdowns in a game for the 17th time in his career and ties the all-time NFL record for

most career games with four or more touchdown passes with Johnny Unitas.

Nov. 8 – The Dolphins record a 28-0 win at the Indianapolis Colts. Miami's shutout is the first by the team since October 11, 1987, when the Dolphins posted a 42-0 win over the Kansas City Chiefs in a replacement contest at Joe Robbie Stadium. In addition, it is the first Dolphin shutout in a non-replacement game since December 22, 1985, in a 28-0 win over the Buffalo Bills in the Orange Bowl and the first road shutout since September 4, 1983, in a 12-0 win at the Buffalo Bills in Rich Stadium.

Nov. 16 – During halftime ceremonies of Miami's 26-20 loss to the Buffalo Bills, the 1972 Miami Dolphins team, holders of the only perfect season in NFL history and winners of Super Bowl VII, are honored and inducted into the Dolphin Honor Roll.

Dec. 14 – Miami reverses history by earning a 20-7 win over the Los Angles Raiders on Monday Night Football at Joe Robbie Stadium. The contest marks the Dolphins' first win over the Raiders in a game played in Miami since a 23-6 triumph on December 10, 1978, in the Orange Bowl.

Dec. 20 – The Dolphins clinch the team's second trip to the playoffs in the last three seasons with a 19-17 come-from-behind win over the New York Jets at Joe Robbie Stadium. In the contest, Dolphins quarterback Dan Marino throws the 290th touchdown pass of his NFL career and ties John Unitas for second place on the NFL's all-time touchdown pass list.

Dec. 23 – Dan Marino is named to his team-record seventh Pro Bowl team. He breaks the former team record of six Pro Bowl appearances which he shared with Bob Griese, Bob Kuechenberg and Jim Langer. In addition, Marino is named as a starter in the NFL's annual all-star game for the fifth time in his career and he ties the team record held by Jim Langer. Voted to join Marino in Honolulu are linebacker Bryan Cox, tight end Keith Jackson and tackle Richmond Webb (all as starters).

Dec. 27 – The Dolphins clinch the AFC East title with a 16-13 overtime win over the New England Patriots at Foxboro Stadium. Miami closes the regular season with an 11-5 record and coupled with Buffalo's 27-3 loss at Houston later in the day, the Dolphins win the team's first division championship since 1985. In addition, the win marks the 300th regular season victory of Dolphins' Head Coach Don Shula's coaching career.

1993

Jan. 10 – The Dolphins earn a 31-0 win over the San Diego Chargers in the AFC Divisional Playoffs before a crowd of 71,224 at Joe Robbie Stadium. Miami's 31-point margin of victory is the largest by the team in a playoff game. The previous largest margin of victory in the post-season by the Dolphins was three 21-point wins as Miami had a 21-0 win over the Baltimore Colts on Jan. 2, 1972; a 34-13 win over the San Diego Chargers on Jan. 16, 1983; and a 31-10 win over the Seattle Seahawks on Dec. 29, 1984.

Jan. 17 – The 1992 season comes to a close. Miami suffers five turnovers (two interceptions and three fumbles) as the team drops a 29-10 decision to the Buffalo Bills in the AFC Championship Contest before a crowd of 72,703 at Joe Robbie Stadium. The attendance of 72,703 marks the largest crowd to witness a Dolphin game at JRS. The previous high was 71,224 which was set the previous week on January 10 to witness the Dolphins' 31-0 win over San Diego in an AFC Divisional Playoff.

Jan. 26 – Kim Helton is named the team's offensive line coach. John Sandusky, who served as assistant head coach/offensive line, remains with the team as assistant head coach and assumes the responsibility of coaching the tight ends. In addition, assistant offensive line coach Dwight Stephenson resigns to pursue his interests in the construction and real estate business.

Jan. 30 – Former Dolphins great Larry Little is among a group of five named to the Pro Football Hall of Fame. The former Dolphin guard becomes the fifth player in Miami history to earn the honor, joining RB Larry Csonka, QB Bob Griese, C Jim Langer and WR Paul Warfield.

Feb. 7 – The Dolphin coaching staff leads the AFC to a 23-20 overtime

win over the NFC in the Pro Bowl contest played in Honolulu, Hawaii.

Feb. 11 – Mike Shula resigns as a coaches assistant and is named as tight end coach of the Chicago Bears.

Feb. 22 – Tony Nathan, who spent the past five years as a coaches' assistant on the Miami Dolphins coaching staff, is promoted to offensive backs coach. In addition, Carl Taseff, who served as the team's offensive backs coach since joining the Dolphins in 1970, will become more active in other areas of the football operation, including personnel scouting and evaluation, and will maintain a continued involvement in various coaching responsibilities.

May 21 – Kim Helton resigns as offensive line coach to become head coach at the University of Houston. John Sandusky, who served as offensive line coach from 1976-92, resumes his offensive line coaching responsibilities.

June 1 – Rich McGeorge is named as Assistant Offensive Line/Tight Ends Coach of the Dolphins.

June 4 – Dolphins hold last practice session at St. Thomas University, which had served as host to team's training facility since July 12, 1970.

July 11 – Ribbon cutting ceremonies officially open the Dolphins' new training facility on campus of Nova University in Davie, Fla.

Sept. 12 – Dan Marino surpasses the 40,000-yard passing mark during Miami's 24-14 loss to the N.Y. Jets. He joins Fran Tarkenton (47,003), Dan Fouts (43,040) and Johnny Unitas (40,239) as the only quarterbacks to gain 40,000 passing yards. Marino attains the 40,000-yard mark in only 153 regular-season games and accomplishes the feat faster than any QB in league history. The previous record for fastest assent to 40,000 yards was 168 games by Dan Fouts.

Oct. 10 – Scott Mitchell comes off the bench and replaces an injured Dan Marino (torn Achilles in right foot) and throws a pair of touchdown passes to lead the Dolphins to a 24-14 win at the Cleveland Browns. Mitchell enters the game just before halftime and completes 10 of 16 passes for 118 yards with two touchdowns and an interception. Mitchell is named as AFC Offensive Player of the Week for his performance against the Browns. Marino is placed on Injured Reserve on October 13 and misses the remainder of the season.

Oct. 24 – Dan Marino misses his first starting assignment in 145 consecutive non-replacement regular season games as Miami earns a 41-27 win over Indianapolis. The games marks the first career NFL start at quarterback for Scott Mitchell as he hits on 12 of 19 passes for 190 yards with a touchdown. Mitchell becomes the eighth player to start at quarterback for the Dolphins since Don Shula was named head coach in 1970.

Oct. 31 – Don Shula wins the 324th game of his coaching career and ties George Halas for the all time record for most wins by an NFL head coach as Miami earns a 30-10 win over the Kansas City Chiefs. Shula achieves the coaching milestone in his 31st year (482nd game) of his NFL coaching career as compared to 40 seasons (506 games) for Halas to accomplish the feat. On the field, Scott Mitchell throws for 344 yards and three touchdowns and becomes the first Dolphin quarterback other than Dan Marino to pass for over 300 yards and throw three or more touchdown passes since David Woodley gained 408 yards and threw three scores on October 25, 1981, at the Dallas Cowboys.

Nov. 14 – The Dolphins endure another quarterback injury as Scott Mitchell suffers a separated shoulder during Miami's 19-14 win at Philadelphia. The win enables Don Shula to record the 325th triumph of his coaching career as he becomes the winningest coach in NFL history surpassing George Halas. In the contest, Doug Pederson replaces Mitchell and enters the game in the third quarter with Miami trailing 14-13. He guides the Dolphins to a pair of field goals and the defense holds the Eagles scoreless in the second half to garner the victory.

Nov. 21 – Steve DeBerg becomes the third player to start at quarterback for the Dolphins in 1993 as he throws for 252 yards and a pair of

touchdowns to lead Miami to a 17-13 win over New England. DeBerg, the NFL's oldest player, had joined the team just 11 days prior to the Pats' game and was forced into his first start in place of the injured Scott Mitchell.

Nov. 25 – The Dolphins post a come-from-behind 16-14 win over the defending and eventual Super Bowl champion Dallas Cowboys on Thanksgiving Day on a sleet covered field at Texas Stadium. Miami improves 3-0 on Thanksgiving as the team had posted victories at St. Louis (55-14 on November 24, 1977) and at Dallas (14-7 on November 22, 1973). In the contest, Miami trails 14-13 with just 15 seconds left in regulation and Pete Stoyanovich's 41-yard field goal attempt for the win is blocked by the Cowboys' Jimmie Jones. However, Dallas' Leon Lett attempts to pick up the loose ball and fumbles and Miami's Jeff Dellenbach recovers the ball on the one-yard line with three seconds remaining. Stoyanovich converts on his second chance and boots a 19-yard field goal on the game's final play to win the contest. The win improves Miami's record to an NFL best 9-2, but the team will fail to win another game during the remainder of the season.

Dec. 5 – Miami drops a 19-14 decision to the New York Giants at Joe Robbie Stadium. The Dolphins fall to 12-1 at home against teams in the NFC East since the NFL merger in 1970 and 11-1 at home against opponents from the NFC since the team moved to Joe Robbie Stadium in 1987. The last team to defeat the Dolphins in an inter-conference game played in Miami was the Atlanta Falcons who earned a 20-14 win on November 30, 1986, in the Orange Bowl.

Dec. 13 – During halftime ceremonies of Miami's 21-20 loss to Pittsburgh, former Dolphin great and Hall of Famer Larry Little is honored and inducted into the Dolphin Honor Roll.

Dec. 14 – Don Shula is named Sports Illustrated Sportsman of the Year. He is the first professional coach to receive the honor.

1994

Jan. 2 – The Dolphins lose by a 33-27 count in overtime at New England. It is the fifth consecutive loss for the Dolphins and the team is eliminated from the playoffs later in the day as the Raiders rally from a 17-point deficit to win over Denver and qualify for the playoffs.

Jan. 24 – The trustees of the Miami Dolphins sign a definitive agreement with H. Wayne Huizenga to purchase the Robbie family's interests in the Dolphin franchise. The agreement also includes an option for Huizenga to purchase the Robbies' interest in Joe Robbie Stadium.

Feb. 8 – Joel Collier joins the Dolphins as a Staff Assistant, replacing Carl Taseff.

March 16 – John Gamble is named as the Dolphins' strength coach.

March 23 – The National Football League clubs approve transfer of the majority interests in the Miami Dolphins from the Robbie family to H. Wayne Huizenga at the annual league meetings in Orlando, Fla.

June 28 – H. Wayne Huizenga's purchase of the Robbie Family's remaining 85% of the Miami Dolphins as well as their 50% share of the Joe Robbie Stadium is finalized. The closing leaves Huizenga with 100% ownership of both the Dolphins and Stadium.

PLAYOFF HISTORY

1970 AFC PLAYOFF

OAKLAND 21, MIAMI 14 — **Oakland-Alameda County Coliseum**
December 27, 1970 — **Oakland, CA**

Oakland quarterback Daryle Lamonica unloaded an 82-yard touchdown pass to Rod Sherman with 9:34 left to play as Oakland spoiled the Dolphins first appearance in the playoffs, 21-14, on a field oozing with mud. The Dolphins, who had won six consecutive games to finish the season 10-4 and gain a wild-card berth, took a 7-0 lead in the second quarter when Bob Griese fired a 16-yard strike to Paul Warfield in the end zone. Lamonica matched that TD with a 22-yard toss to Fred Biletnikoff only 1:50 before halftime. Raider right cornerback Willie Brown intercepted a wet and wobbly pass by Griese and fled 50 yards along the sideline for the tie-breaking TD. It came minutes after Jake Scott recovered an Oakland fumble at the Miami 10-yard line. The heave to Sherman was insurance. Only three plays earlier, Dolphin kicker Garo Yepremian missed a 24-yard field goal attempt for the second time in the game. Oakland's George Blanda also missed a 23-yarder.

MIAMI	0	7	0	7	–	14
OAKLAND	0	7	7	7	–	21

M	–	Warfield, 16 pass from Griese (Yepremian kick)	2/19	2- 3:31
O	–	Biletnikoff, 22 pass from Lamonica (Blanda kick)	8/62	2-13:10
O	–	Brown, 50 interception return (Blanda kick)		3-12:26
O	–	Sherman, 82 pass from Lamonica (Blanda kick)	3/80	4- 5:26
M	–	W. Richardson, 7 pass from Griese (Yepremian kick)	9/69	4-10:32

ATT. – 54,401

	Miami	**Oakland**
First Downs Total-Rush.-Pass.-Pen.	16-5-9-2	12-5-7-0
Total Yards-Plays-Average	242-63-3.5	301-52-5.8
Rushes-Yards-Average	33-118-3.6	36-114-3.2
Net Yards Passing-Times Thrown-Yards Lost	124-3-31	187-0-0
Passes Attempted-Completed-Intercepted	27-13-1	16-8-0
Punts/Number-Average	5-39.2	4-32.2
Penalties/Number-Yards	0-0	4-30
Fumbles/Number-Lost	2-0	4-2

INDIVIDUAL STATISTICS

RUSHING – Miami: Kiick 14-64, Morris 8-29, Csonka 10-23, Griese 1-2.
Oakland: Hubbard 18-58, Smith 9-37, Dixon 8-31, Banaszak 1-(-6).
PASSING – Miami: Griese 27-13-1, 155 yards, 2 TDs.
Oakland: Lamonica 16-8-0, 187 yards, 2 TDs.
RECEIVING – Miami· Warfield 4-62, Kiick 4-34, W. Richardson 2-30, Morris 2-15, Twilley 1-14.
Oakland: Biletnikoff 3-46, Chester 2-47, Sherman 1-82, Smith 1-9, Dixon 1-3.
INTERCEPTIONS – Miami: None.
Oakland: Brown 1-50.
SACKS – Miami: None.
Oakland: Hilton 1, Curtis 1, Miller 1.

1971 AFC PLAYOFF

MIAMI 27, KANSAS CITY 24 (2 OTs) — **Kansas City Municipal Stadium**
December 25, 1971 — **Kansas City, MO**

Garo Yepremian ended 82 minutes and 40 seconds of an epic struggle by booting a 37-yard field goal with 7:40 elapsed in the second overtime, lifting the Dolphins past Kansas City, 27-24, on Christmas Day. The Dolphins battled from behind three times to tie the AFC West champions, the third time on Bob Griese's five-yard pass to tight end Marv Fleming with 96 seconds remaining in regulation. Kansas City running back Ed Podolak, who amassed 350 yards of all-purpose running, returned the ensuing kickoff 78 yards to the Dolphin 22 where Curtis Johnson missed a desperation tackle. With 35 seconds on the clock, Jan Stenerud missed a 32-yard field-goal try. Stenerud had a 42-yarder blocked by Nick Buoniconti in the fifth quarter, and Yepremian was short with a 45-yard effort. But Larry Csonka crashed 29 yards to the Chiefs 36, and that put Yepremian, the NFLs scoring leader, in position to win it. Goal posts were on the goal line; in 1974 the uprights were moved to the end line.

MIAMI	0	10	7	7	0	3	– 27
KANSAS CITY	10	0	7	7	0	0	– 24

KC –	FG Stenerud 24	9/40	1- 6:06
KC –	Podolak, 7 pass from Dawson (Stenerud kick)	6/35	1-11:31
M –	Csonka, 1 run (Yepremian kick)	9/80	2- 2:22
M –	FG Yepremian 14	4/5	2-14:47
KC –	Otis, 1 run (Stenerud kick)	14/75	3- 9:44
M –	Kiick, 1 run (Yepremian kick)	8/71	3-14:00
KC –	Podolak, 3run (Stenerud kick)	6/91	4- 8:14
M –	Fleming, 5 pass from Griese (Yepremian kick)	9/71	4-13:24
M –	FG Yepremian 37	6/40	2nd OT- 7:40

ATT. – 45,822

	Miami	**Kansas City**
First Downs/Total-Rush.-Pass.-Pen.	22-6-14-2	23-13-10-0
Total Yards-Plays-Average	407-78-5.2	451-71-6.4
Rushes-Yards-Average	43-144-3.4	44-213-4.8
Net Yards Passing-Times Thrown-Yards Lost	263-0-0	238-1-8
Passes Attempted-Completed-Intercepted	35-20-2	26-18-2
Punts/Number-Average	6-40.0	2-51.0
Penalties/Number-Yards	5-26	6-44
Fumbles/Number-Lost	1-0	3-2

INDIVIDUAL STATISTICS

RUSHING – Miami: Csonka 24-86, Kiick 15-56, Griese 2-9, Warfield 2-(-7).
Kansas City: Hayes 22-100, Podolak 17-85, Wright 2-15, Otis 3-13.
PASSING – Miami: Griese 35-20-2, 263 yards, 1 TD.
Kansas City: Dawson 26-18-2, 246 yards, 1 TD.
RECEIVING – Miami: Warfield 7-140, Twilley 5-58, Fleming 4-37, Kiick 3-24, Mandich 1-4.
Kansas City: Podolak 8-110, Wright 3-104, Taylor 3-12, Hayes 3-6, Frazier 1-14.
INTERCEPTIONS – Miami: Scott 1-13, Johnson 1-0.
Kansas City: Lanier 1-7, Lynch 1-0.
SACKS – Miami: Fernandez 0.5, Heinz 0.5.
Kansas City: None.

1971 AFC CHAMPIONSHIP

MIAMI 21, BALTIMORE 0 — **Orange Bowl**
January 2, 1972 — **Miami, FL**

Three lightning plays and a persistent defense propelled the Dolphins into Super Bowl VI with a 21-0 rout of Baltimore before an all-time Orange Bowl record crowd of 78,939. Strong safety Dick Anderson intercepted a Johnny Unitas pass which was deflected by Curtis Johnson, and behind a wall of six open-field blocks Anderson weaved 62 yards for a third-quarter touchdown. "My eyes were popping as I ran," Anderson said. "I've never seen so many people land on their heads." Before Anderson's convoy made it 14-0, the Dolphins staggered the defending Super Bowl champions when Bob Griese and Paul Warfield hooked up for a 75-yard TD pass. Warfield applied the clincher when he escaped 50 yards with a Griese pass, setting up a five-yard TD slam by fullback Larry Csonka. The Colts had not been held scoreless for 97 games over seven seasons. They were stopped at the Dolphin 9 in the second quarter. Jim O'Brien missed two field-goal attempts and had another blocked by Lloyd Mumphord.

BALTIMORE	0	0	0	0	—	0
MIAMI	7	0	7	7	—	21

M –	Warfield, 75 pass from Griese (Yepremian kick)	2/80	1- 8:21
M –	Anderson, 62 interception return (Yepremian kick)		3-10:21
M –	Csonka, 5 run (Yepremian kick)	6/74	4- 6:56

ATT. – 78,939

	Baltimore	**Miami**
First Downs Total-Rush.-Pass.-Pen.	16-6-10-0	13-8-4-1
Total Yards-Plays-Average	302-68-3.1	286-45-6.4
Rushes-Yards-Average	30-89-2.9	35-144-4.1
Net Yards Passing-Times Thrown-Yards Lost	213-2-11	142-2-16
Passes Attempted-Completed-Intercepted	36-20-3	8-4-1
Punts/Number-Average	3-45.3	6-42.7
Penalties/Number-Yards	1-5	2-27
Fumbles/Number-Lost	1-0	0-0

INDIVIDUAL STATISTICS

RUSHING – Miami: Kiick 18-66, Csonka 15-63, Griese 1-12, Morris 1-3.
Baltimore: McCauley 15-50, Nottingham 11-33, Nowatzke 2-5, Unitas 2-1.
PASSING – Miami: Griese 8-4-1,158 yards, 1 TD.
Baltimore: Unitas 36-20-3 224 yards, 0 TDs.

RECEIVING – Miami: Warfield 2-125, Twilley 2-33.
Baltimore: Hinton 6-98, Nottingham 4-26, Perkins 3-19, Havrilak 2-31, McCauley 2-24, Mitchell 1-14, Mackey 1-6, Matte 1-6.
INTERCEPTIONS – Miami: Anderson 1-62, Kolen 1-11, Scott 1-0.
Baltimore: Logan 1-0.
SACKS – Miami: Heinz 2.
Baltimore: Smith 1, M. Curtis 1.

SUPER BOWL VI

DALLAS 24, MIAMI 3 — **Tulane Stadium**
January 16, 1972 — **New Orleans, LA**

A 252-yard rushing attack and sharp passing by Roger Staubach spurred the Dallas Cowboys to a 24-3 victory over the Dolphins at Tulane Stadium. Duane Thomas pranced 95 yards on 19 carries, fullback Walt Garrison added 74 yards on 14 carries and Staubach passed twice for touchdowns to Lance Alworth and Mike Ditka. Staubach, who was sacked twice in the first quarter, bounced back to complete 12 of 19 passes, and he scrambled from the Dolphin pass rush five times. The Dolphins were frustrated all day; in the first quarter, Larry Csonka lost a fumble and Bob Griese was chased by tackle Bob Lilly for a 29-yard loss. Griese also fumbled away a snap at the Dallas 16 in the fourth period. Although it was an intriguing 10-3 at halftime, the Cowboys marched 71 yards in eight plays after the kickoff, and Thomas swept three yards for the TD.

DALLAS	3	7	7	7	–	24
MIAMI	0	3	0	0	–	3

D –	FG Clark 9	12/50	1-13:37
D –	Alworth, 7 pass from Staubach (Clark kick)	10/76	2-13:45
M –	FG Yepremian 31	5/44	2-14:56
D –	D. Thomas, 3 run (Clark Kick)	8/71	3- 5:17
D –	Ditka, 7 pass from Staubach (Clark kick)	3/9	4- 3:18

ATT. – 80,591

	Dallas	**Miami**
First Downs Total-Rush.-Pass.-Pen.	23-15-8-0	10-3-7-0
Total Yards-Plays-Average	352-69-5.1	185-44-4.2
Rushes-Yards-Average	48-252-5.3	20-80-4.0
Net Yards Passing-Times Thrown-Yards Lost	100-2-19	105-1-29
Passes Attempted-Completed-Intercepted	19-12-0	23-12-1
Punts/Number-Average	5-37.2	5-40.0
Penalties/Number-Yards	3-15	0-0
Fumbles/Number-Lost	1-1	2-2

INDIVIDUAL STATISTICS

RUSHING – Miami: Csonka 9-40, Kiick 10-40, Griese 1-0.
Dallas: Thomas 19-95, Garrison 14-74, Hill 7-25, Staubach 5-18, Ditka 1-17, Hayes 1-16, Reeves 1-7.
PASSING – Miami: Griese 23-12-1,134 yards, 0 TDs.
Dallas: Staubach 19-12-0,119 yards, 2 TDs.
RECEIVING – Miami: Warfield 4-39, Kiick 3-21, Csonka 2-18, Fleming 1-27, Twilley 1-20, Mandich 1-9.
Dallas: Thomas 3-17, Alworth 2-28, Ditka 2-28, Hayes 2-23, Garrison 2-11, Hill 1-12.
INTERCEPTIONS – Miami: None
Dallas: Howley 1-14.
SACKS – Miami: Fernandez 1, Riley 1.
Dallas: Lilly 1.

1972 AFC PLAYOFF

MIAMI 20, CLEVELAND 14 — **Orange Bowl**
December 24, 1972 — **Miami, FL**

On the ropes in the fourth quarter after an unprecedented 14 victories, the Dolphins responded to poised Earl Morrall and drove 80 yards for a touchdown with 4:56 to play for a 20-14 victory over the Cleveland Browns. Morrall, the NFL's leading passer after replacing the injured Bob Griese 10 weeks earlier, had completed only four passes for 38 yards. But he threw 15 and 35 yards to Paul Warfield, reaching the Browns 20, and a pass interference call against linebacker Billy Andrews, put the ball at the eight. Halfback Jim Kiick then bulled eight yards up the middle on a trap for the winning points. The triumph was sealed with a minute to play when Dolphin linebacker Doug Swift intercepted Cleveland QB Mike Phipps at the Dolphin 20. Despite stealing five of Phipps' passes, the Dolphins were stung by a 27-yard TD pass to Fair Hooker and trailed 14-13 with 8:11 to play.

CLEVELAND	0	0	7	7	–	14
MIAMI	10	0	0	10	–	20

M –	Babb, 5 recovery of blocked punt (Yepremian kick)		1- 5:28
M –	FG Yepremian 40	11/51	1-12:30
C –	Phipps, 5 run (Cockroft kick)	5/44	3- 7:22
M –	FG Yepremian 46	8/32	4- 1:28
C –	Hooker, 27 pass from Phipps (Cockroft kick)	11/90	4- 6:49
M –	Kiick, 8 run (Yepremian kick)	6/80	4-10:06

ATT. – 78,196

	Cleveland	Miami
First Downs Total-Rush.-Pass.-Pen.	15-9-6-0	17-11-4-2
Total Yards-Plays-Average	283-57-5.0	272-64-4.3
Rushes-Yards-Average	32-165-5.2	47-198-4.2
Net Yards Passing-Times Thrown-Yards Lost	118-2-13	74-4-14
Passes Attempted-Completed-Intercepted	23-9-5	13-6-0
Punts/Number-Average	6-34.7	5-42.0
Penalties/Number-Yards	3-25	3-25
Fumbles/Number-Lost	2-0	2-2

INDIVIDUAL STATISTICS

RUSHING – Miami: Morris 15-72, Kiick 14-50, Warfield 2-41, Csonka 12-32, Morall 4-3.
Cleveland: Scott 16-94, Phipps 8-47, Brown 4-13, Kelly 4-11.
PASSING – Miami: Morrall 13-6-0, 88 yards, 0 TDs.
Cleveland: Phipps 23-9-5, 131 yards, 1 TD.
RECEIVING – Miami: Twilley 3-33, Warfield 2-50, Kiick 1-5.
Cleveland: B. Scott 4-30, Hooker 3-53, Kelly 1-27, Morin 1-21.
INTERCEPTIONS – Miami: Swift 2-12, Anderson 2-12, Johnson 1-33.
Cleveland: None.
SACKS – Miami: Fernandez 1, Stanfill 1.
Cleveland: Roman 2, Sherk 1, Johnson 1.

1972 AFC CHAMPIONSHIP

MIAMI 21, PITTSBURGH 17 — **Three Rivers Stadium**
December 31, 1972 — **Pittsburgh, PA**

Quarterback Bob Griese, playing 11 weeks after he had broken his right leg, ignited a third-quarter touchdown drive with a 52-yard pass to Paul Warfield, and the Dolphins overtook the Pittsburgh Steelers, 21-17, in unusually warm 63-degree weather. Griese was given the nod in the second half after Earl Morrall had flipped a nine-yard touchdown pass to Larry Csonka for a 7-7 halftime deadlock. Punter Larry Seiple broke loose on a daring 37-yard run on fourth down to set up that TD. Trailing 10-7, Griese directed TD drives of 80 and 49 yards with Jim Kiick blasting two and three yards for the scores. Steeler quarterback Terry Bradshaw, who closed the gap with four straight completions on a 71-yard TD drive, was intercepted by Nick Buoniconti at midfield with 2½ minutes to play. In addition to Seiple's dash, the Dolphins converted fourth-down situations on both Griese-led drives.

MIAMI	0	7	7	7	–	21
PITTSBURGH	7	0	3	7	–	17

P –	Mullins, recovery of Bradshaw fumble (Gerela kick)	10/48	1-10:45
M –	Csonka, 9 pass from Morrall (Yepremian kick)	9/80	2- 3:03
P –	FG Gerala 14	9/73	3- 4:04
M –	Kiick, 2 run (Yepremian kick)	11/80	3-11:39
M –	Kiick, 3 run (Yepremian kick)	11/49	4- 7:35
P –	Young, 12 pass from Bradshaw (Gerela kick)	4/71	4- 9:39

ATT. – 50,350

	Miami	Pittsburgh
First Downs Total-Rush.-Pass.-Pen.	19-11-6-2	13-6-6-1
Total Yards-Plays-Average	314-65-4.8	250-48-5.2
Rushes-Yards-Average	49-193-3.9	26-128-4.9
Net Yards Passing-Times Thrown-Yards Lost	121-0-0	122-2-15
Passes Attempted-Completed-Intercepted	16-10-1	20-10-2
Punts/Number-Average	4-35.5	4-51.3
Penalties/Number-Yards	2-19	4-30
Fumbles/Number-Lost	0-0	2-0

INDIVIDUAL STATISTICS

RUSHING – Miami: Morris 16-76, Csonka 24-68, Seiple 1-37, Kiick 8-12.
Pittsburgh: Harris 16-76, Fuqua 8-47, Bradshaw 2-5.
PASSING – Miami: Morrall 11-7-1, 51 yards, 1 TD; Griese 5-3-0, 70 yards, 0 TDs.

Pittsburgh: Bradshaw 10-5-2, 80 yards, 1 TD; Hanratty 10-5-0, 57 yards, 0 TDs.

RECEIVING – Miami: Fleming 5-50, Warfield 2-63, Csonka 1-9, Mandich 1-5, Morris 1-(-6).
Pittsburgh: Young 4-54, Shanklin 2-49, Harris 2-3, McMakin 1-22, Brown 1-9.

INTERCEPTIONS – Miami: Buoniconti 1-6, Kolen 1-5.
Pittsburgh: Edwards 1-28.

SACKS – Miami: Stanfill 1-5, Den Herder 0.5.
Pittsburgh: None.

SUPER BOWL VII

MIAMI 14, WASHINGTON 7 — **Memorial Coliseum**
January 14, 1973 — **Los Angeles, CA**

"This is the ultimate," Coach Don Shula said quietly after his unbeaten Dolphins dominated the Washington Redskins, 14-7, to cap a perfect season. It was Shula's first Super Bowl triumph in three tries. A record Super Bowl paid crowd of 90,182 saw the Dolphins surge to a 14-0 halftime lead even as one touchdown was nullified by an offside penalty. Miami intercepted three of Bill Kilmer's passes, and Manny Fernandez scuttled the Redskin running game with 17 tackles. An original Dolphin, Howard Twilley, eluded cornerback Pat Fischer to snare a 28-yard touchdown pass from Bob Griese in the first quarter. Griese's 57-yard TD bomb to Paul Warfield was erased by the penalty, but a 32-yard interception return by linebacker Nick Buoniconti set up the Dolphins' second score. Safety Jake Scott thwarted Kilmer with an end zone interception and 55-yard runback. The Redskins finally scored on a bizarre 49-yard fumble recovery by Mike Bass after a blocked field goal and attempted pass by kicker Garo Yepremian. Scott was named MVP.

MIAMI	7	7	0	0	–	14
WASHINGTON	0	0	0	7	–	7

M –	Twilley, 28 pass from Griese (Yepremian kick)	6/63	1-14:59
M –	Kiick, 1 run (Yepremian kick)	5/27	2-14:42
W –	Bass, 49 fumble recovery (Knight kick)		4-12:53

ATT. – 85,462

	Miami	**Washington**
First Downs Total-Rush.-Pass.-Pen.	12-7-5-0	16-9-7-0
Total Yards-Plays-Average	253-50-5.1	228-66-3.5
Rushes-Yards-Average	37-184-5.0	36-141-3.9
Net Yards Passing-Times Thrown-Yards Lost	69-2-19	87-2-17
Passes Attempted-Completed-Intercepted	11-8-1	28-14-3
Punts/Number-Average	7-43.0	5-31.2
Penalties/Number-Yards	3-35	3-25
Fumbles/Number-Lost	2-1	1-0

INDIVIDUAL STATISTICS

RUSHING – Miami: Csonka 15-112, Kiick 12-38, Morris 10-34.
Washington: Brown 22-72, Harraway 10-37, Kilmer 2-18, C.Taylor 1-8, Smith 1-6.

PASSING – Miami: Griese 11-8-1, 88 yards, 1 TD.
Washington: Kilmer 28-14-3, 104 yards, 0 TDs.

RECEIVING – Miami: Warfield 3-36, Kiick 2-6, Twilley 1-28, Mandich 1-19, Csonka 1-(-1).
Washington: Jefferson 5-50, Brown 5-26, C.Taylor 2-20, Smith 1-11, Harraway 1-(-3).

INTERCEPTIONS – Miami: Scott 2-63, Buoniconti 1-32.
Washington: Owens 1-0.

SACKS – Miami: Fernandez 1, Stanfill 1.
Washington: Talbert 1, Biggs 1.

1973 AFC PLAYOFF

MIAMI 34, CINCINNATI 16 — **Orange Bowl**
December 23, 1973 — **Miami, FL**

A defense which had allowed only 15 touchdowns all season kept the Cincinnati Bengals out of the end zone while the Dolphins hammered 241 yards on the ground for a convincing 34-16 victory. Mercury Morris scooted 106 yards on 20 carries and Bob Griese completed 11 of 18 passes, including TDs of 13 yards to Paul Warfield and seven yards to Jim Mandich. Garo Yepremian converted long field goals of 50 and 46 yards in the second half to widen the winning margin. The Dolphins led 21-3 when a lapse just before halftime gave life to the Bengals. Safety Neal Craig intercepted Griese and returned it 45 yards for a score, and Horst Muhlmann booted field goals of 46 and 12 yards – the second coming after Morris fumbled a kickoff – to make it 21-16.

CINCINNATI	3	13	0	0	–	16
MIAMI	14	7	10	3	–	34

M	–	Warfield, 13 pass from Griese (Yepremian kick)	10/80	1- 5:23
C	–	FG Muhlmann 24	10/55	1- 9:22
M	–	Csonka, 1 run (Yepremian kick)	12/80	1-14:39
M	–	Morris, 4 run (Yepremian kick)	7/75	2- 7:23
C	–	Craig, 45 interception return (Muhlmann kick)		2-11:34
C	–	FG Muhlmann 46	6/29	2-14:52
C	–	FG Muhlmann 12	1/0	2-14:56
M	–	Mandich, 7 pass from Griese (Yepremian kick)	7/72	3- 5:18
M	–	FG Yepremian 50	7/16	3-10:12
M	–	FG Yepremian 46	8/32	4- 3:40

ATT. – 75,770

	Cincinnati	Miami
First Downs Total-Rush.-Pass.-Pen.	11-5-6-0	27-18-9-0
Total Yards-Plays-Average	194-50-3.9	400-71-5.6
Rushes-Yards-Average	20-97-4.9	52-241-4.6
Net Yards Passing-Times Thrown-Yards Lost	97-3-16	159-0-0
Passes Attempted-Completed-Intercepted	27-14-1	19-11-2
Punts/Number-Average	7-36.3	2-49.0
Penalties/Number-Yards	2-19	1-5
Fumbles/Number-Lost	0-0	2-1

INDIVIDUAL STATISTICS

RUSHING – Miami: Morris 20-106, Csonka 20-71, Kiick 10-51, Leigh 1-8, Nottingham 1-5.
Cincinnati: Clark 7-40, Anderson 3-26, Johnson 2-17, Elliot 7-15, Curtis 1-(-1).

PASSING – Miami: Griese 18-11-1, 159 yards, 2 TDs; Briscoe 1-0-1, 0 yards, 0 TDs.
Cincinnati: Anderson 27-14-1, 113 yards, 0 TDs.

RECEIVING – Miami: Warfield 4-95 Mandich 3-28, Kiick 3-19, Briscoe 1-17.
Cincinnati: Elliott 9-53, Joiner 2-33, Clark 2-18, Curtis 1-9.

INTERCEPTIONS – Miami: Anderson 1-19.
Cincinnati: Craig 1-45, Casanova 1-0.

SACKS – Miami: Matheson 2, Stanfill 1.
Cincinnati: None.

1973 AFC CHAMPIONSHIP

MIAMI 27, OAKLAND 10 — **Orange Bowl**
December 30, 1973 — **Miami, FL**

A relentless running attack with Larry Csonka and Mercury Morris accounting for 203 of the 266 yards powered the Dolphins to a 27-10 triumph over the Oakland Raiders for a third straight American Conference title. Csonka, a 237-pound battering ram who had his third consecutive 1,000-yard season, scored three touchdowns with his 117 yards on 29 carries. The Dolphins covered 64 and 63 yards exclusively on the ground for a 14-0 halftime lead. Then as the Raiders battled within 17-10, Bob Griese directed ground assaults of 63 yards, culminating in a field goal, and 40 yards, ending in Csonka's third TD. Defensively, safety Dick Anderson forced a fourth-down fumble by Marv Hubbard at midfield, and the Dolphins took possession with a 20-10 lead and six minutes to play. Oakland had stopped Miami's 18-game winning streak, 12-7, three months earlier.

OAKLAND	0	0	10	0	–	10
MIAMI	7	7	3	10	–	27

M	–	Csonka, 11 run (Yepremian kick)	8/64	1- 5:13
M	–	Csonka, 2 run (Yepremian kick)	15/63	2-14:43
O	–	FG Blanda 21	11/63	3- 5:11
M	–	FG Yepremian 42	3/8	3- 7:33
O	–	Siani, 25 pass from Stabler (Blanda kick)	10/79	3-12:22
M	–	FG Yepremian 26	11/63	4- 5:18
M	–	Csonka, 2 run (Yepremian kick)	10/42	4-13:11

ATT. – 75,105

	Oakland	Miami
First Downs Total-Rush.-Pass.-Pen.	15-4-9-2	21-18-2-1
Total Yards-Plays-Average	236-49-4.8	292-60-4.9
Rushes-Yards-Average	26-107-4.1	53-266-5.0
Net Yards Passing-Times Thrown-Yards Lost	129-0-0	26-1-8
Passes Attempted-Completed-Intercepted	23-15-1	6-3-1
Punts/Number-Average	2-51.0	1-39.0

Penalties/Number-Yards	3-35	3-26
Fumbles/Number-Lost	1-0	1-0

INDIVIDUAL STATISTICS

RUSHING – Miami: Csonka 29-117, Morris 14-86, Griese 3-39, Kiick 6-12, Nottingham 1-12.
Oakland: Hubbard 10-54, C. Smith 10-35, Davis 4-15, Banaszak 2-3.
PASSING – Miami: Griese 6-3-1, 34 yards, 0 TDs.
Oakland: Stabler 23-15-1, 129 yards, 1 TD.
RECEIVING – Miami: Warfield 1-27, Briscoe 1-6, Kiick 1-1.
Oakland: C.Smith 5-43, Siani 3-45, Biletnikoff 2-15, Hubbard 2-11, Moore 2-9, Davis 1-6.
INTERCEPTIONS – Miami: Matheson 1-29.
Oakland: Brown 1-0.
SACKS – Miami: None.
Oakland: Sistrunk 1.

SUPER BOWL VIII

MIAMI 24, MINNESOTA 7 — **Rice Stadium**
January 13, 1974 — **Houston, TX**

Winning for the 32nd time in 34 games, the Dolphins repeated as Super Bowl champions and proved themselves "Best Ever" with a 24-7 rout of the Minnesota Vikings at Rice Stadium. There was no doubt from the beginning. The Dolphins swept 62 yards in 10 plays with the opening kickoff, scoring on Larry Csonka's five-yard smash. Minnesota punted, and the onslaught resumed with a 56-yard, 10-play Dolphin drive capped by Jim Kiick's one-yard plunge. It was 17-0 before the Vikings crossed their 40, and a fourth-down fumble by Minnesota's Oscar Reed was recovered by safety Jake Scott at the Dolphin six-yard line. A brilliant, diving catch by Paul Warfield netted 27 yards on a third-quarter TD drive that hiked the score to 24-0. Csonka finished with his best-ever total of 145 yards on 33 carries. The Dolphins rushed for 703 yards and outscored opponents 85-33 in the three-game playoff blitz. Csonka's yardage was a Super Bowl record and he was named MVP.

MINNESOTA	0	0	0	7	–	7
MIAMI	14	3	7	0	–	24

MI –	Csonka, 5 run (Yepremian kick)	10/62	1- 9:33
MI –	Kiick, 1 run (Yepremian kick)	10/56	1-13:38
MI –	FG Yepremian 28	7/44	2- 8:58
MI –	Csonka, 2 run (Yepremian kick)	7/43	3- 6:16
MN –	Tarkenton, 4 run (Cox kick)	10/57	4- 1:35

ATT. – 68,142

	Minnesota	**Miami**
First Downs Total-Rush.-Pass.-Pen.	14-5-8-1	21-13-4-4
Total Yards-Plays-Average	238-54-4.4	259-61-4.2
Rushes-Yards-Average	24-72-3.0	53-196-3.7
Net Yards Passing-Times Thrown-Yards Lost	166-2-16	63-1-10
Passes Attempted-Completed-Intercepted	28-18-1	7-6-0
Punts/Number-Average	5-42.2	3-39.6
Penalties/Number-Yards	7-65	1-4
Fumbles/Number-Lost	2-1	0

INDIVIDUAL STATISTICS

RUSHING – Miami: Csonka 33-145, Morris 11-34, Kiick 7-10, Griese 2-7.
Minnesota: Reed 11-32, Foreman 7-18, Tarkenton 4-17, Marinaro 1-3, B. Brown 1-2.
PASSING – Miami: Griese 7-6-0, 73 yards, 0 TDs.
Minnesota: Tarkenton 28-18-1, 182 yards, 0 TDs.
RECEIVING – Miami: Warfield 2-33, Mandich 2-21, Briscoe 2-19.
Minnesota: Foreman 5-27, Gilliam 4-44, Voight 3-46, Marinaro 2-39, B. Brown 1-9, Kingsriter 1-9, Lash 1-9, Reed 1-(-1).
INTERCEPTIONS – Miami: Johnson 1-10.
Minnesota: None.
SACKS – Miami: Fernandez 1, Den Herder 1.
Minnesota: Paige 1.

1974 AFC PLAYOFF

OAKLAND 28, MIAMI 26 — **Oakland-Alameda County Coliseum**
December 21, 1974 — **Oakland, CA**

Oakland quarterback Ken Stabler, falling in the clutches of Vern Den Herder, unloaded a wobbly eight-yard pass that Clarence Davis wrestled from three defenders in the end zone, and the Raiders scored a stunning 28-26 victory over the defending champion Dolphins. Stabler, who had spent the last of his timeouts,

appeared to have thrown an interception. But running back Davis clutched the football when bodies were untangled with 26 seconds remaining. It was the fourth TD pass for lefthander Stabler and his second "freak" score. Four minutes earlier Cliff Branch fell while catching a pass at the Dolphin 27, but defender Henry Stuckey also slipped, and Branch got up and escaped for a 72-yard TD. The Dolphins, trailing by two points, went ahead with 2:08 remaining as rookie Benny Malone broke two tackles on a 23-yard touchdown run along the sideline.

MIAMI	**7**	**3**	**6**	**10**	**–**	**26**
OAKLAND	**0**	**7**	**7**	**14**	**–**	**28**

M –	N. Moore, 89 kickoff return (Yepremian kick)		1- 0:15
O –	C. Smith, 31 pass from Stabler (Blanda kick)	7/78	2- 7:21
M –	FG Yepremian 3	11/47	2-13:59
O –	Biletnikoff, 13 pass from Stabler (Blanda kick)	9/60	3- 6:55
M –	Warfield, 16 pass from Griese (kick failed)	5/65	3- 8:22
M –	FG Yepremian 46	8/53	4- 3:10
O –	Branch, 72 pass from Stabler (Blanda kick)	2/83	4-10:23
M –	Malone, 23 run (Yepremian kick)	4/68	4-12:52
O –	Davis, 8 pass from Stabler (Blanda kick)	8/68	4-14:34

ATT. – 52,817

	Miami	**Oakland**
First Downs/Total-Rush.-Pass.-Pen.	18-10-6-2	19-8-11-0
Total Yards-Plays-Average	294-57-5.2	411-64-6.4
Rushes-Yards-Average	41-213-5.2	32-135-4.2
Net Yards Passing-Times Thrown-Yards Lost	81-2-20	276-2-17
Passes Attempted-Completed-Intercepted	14-7-1	30-20-1
Punts/Number-Average	6-33.2	7-42.7
Penalties/Number-Yards	3-15	3-59
Fumbles/Number-Lost	0-0	0-0

INDIVIDUAL STATISTICS

RUSHING – Miami: Csonka 24-114, Malone 14-83, Griese 2-14, Kiick 1-2.
Oakland: Davis 12-59, Hubbard 14-55, Banaszak 3-14, Stabler 3-7.

PASSING – Miami: Griese 14-7-1, 101 yards, 1 TD.
Oakland: Stabler 30-20-1, 293 yards, 4 TDs.

RECEIVING – Miami: Warfield 3-47, N. Moore 2-40, Nottingham 1-9, Kiick 1-5.
Oakland: Biletnikoff 8-122, Branch 3-84, Moore 3-22, C. Smith 2-35, C. Davis 2-16, Hubbard 1-9, Pitts 1-5.

INTERCEPTIONS – Miami: Anderson 1-14.
Oakland: Villapiano 1-5.

SACKS – Miami: Den Herder 1, Fernandez 1.
Oakland: Sistrunk 1, Jones 1.

1978 AFC WILD-CARD PLAYOFF

HOUSTON 17, MIAMI 9 — **Orange Bowl**
December 24, 1978 — **Miami, FL**

The Houston Oilers amassed a 455-209 margin in total yardage, and aided by five Dolphin turnovers, gained a 17-9 victory in a battle of AFC wild-card entries at the Orange Bowl. Toni Fritsch kicked a 35-yard field goal with 7:25 remaining to snap a 7-7 tie that existed since the first quarter. An interception by linebacker Greg Bingham led to a clinching 50-yard touchdown drive capped by Earl Campbell's one-yard dive with 1:55 to go. Campbell, the NFL rushing leader with 1,450 yards as a rookie, had been checked for only 16 yards on 13 carries in the first half. Dolphin quarterback Bob Griese, playing with very sore ribs, connected with tight end Andre Tillman for a 13-yard TD after Earnie Rhone had recovered a fumbled punt at the Houston 21. But Griese completed only 13 of 28 passes. Twice the Dolphins lost the ball inside the Oiler 10-yard line when the game was tied. Houston's Dan Pastorini wore a flak jacket to protect three broken ribs, and he passed for 261 of his 306-yard total in the first half.

HOUSTON	**7**	**0**	**0**	**10**	**–**	**17**
MIAMI	**7**	**0**	**0**	**2**	**–**	**9**

M –	Tillman, 13 pass from Griese (Yepremian kick)	2/21	1- 9:58
H –	Wilson, 13 pass from Pastorini (Fritsch kick)	10/71	1-14:57
H –	FG Fritsch 35	10/53	4- 7:35
H –	Campbell, 1 run (Fritsch kick)	10/50	4-13:05
M –	Safety, Pastorini runs out of end zone		4-14:49

ATT. – 70,036

	Houston	**Miami**
First Downs/Total-Rush.-Pass.-Pen.	23-9-14-0	14-6-7-1
Total Yards-Plays-Average	455-77-5.9	209-57-3.7

Rushes-Yards-Average	45-165-3.7	25-91-3.6
Net Yards Passing-Times Thrown-Yards Lost	290-2-16	118-2-19
Passes Attempted-completed-Intercepted	30-20-0	30-12-3
Punts/Number-Average	5-44.0	5-48.6
Penalties/Number-Yards	5-37	1-5
Fumbles/Number-Lost	3-1	2-2

INDIVIDUAL STATISTICS

RUSHING – Miami: L. Harris 9-43, Williams 13-41, N. Moore 1-7, Bulaich 2-0.
Houston: Campbell 26-84, Wilson 14-76, Poole 1-12, Coleman 1-2, Pastorini 3-(-9).

PASSING – Miami: Griese 28-11-2, 114 yards, 1 TD; Strock 2-1-1 , 23 yards, 0 TDs.
Houston: Pastorini 29-20-0, 306 yards, 1 TD; Barber 1-0-0, 0 yards, 0 TDs.

RECEIVING – Miami: D. Harris 4-42, N. Moore 2-28, Tillman 2-24, Bulaich 2-14, L. Harris 1-21, Williams 1-8.
Houston: Burrough 6-103, Wilson 5-40, Barber 4-112, Woods 2-22, Campbell 1-13, Caster 1-11, Coleman 1-5.

INTERCEPTIONS – Miami: None.
Houston: Bingham 1-4, Reinfeldt 1-0, Stemrick 1-0.

SACKS – Miami: Bokamper 2.
Houston: Washington 1, Bethea 1.

1979 AFC PLAYOFF

PITTSBURGH 34, MIAMI 14 — **Three Rivers Stadium**
December 30, 1979 — **Pittsburgh, PA**

Launching a drive to their fourth Super Bowl title in six years, the Pittsburgh Steelers scored touchdowns on their first three possessions and coasted to a 34-14 victory at Three Rivers Stadium. Miami managed only 25 yards rushing against the Steel Curtain and was stopped twice in the second quarter after achieving a first down inside the Steeler 10-yard line. The Dolphins got as close as 20-7 with a seven-yard TD pass from Bob Griese to Duriel Harris in the third period, but Pittsburgh responded with a 69-yard TD drive. The Steelers marched 62, 62 and 56 yards for their first-quarter scores when quarterback Terry Bradshaw completed 8 of 10 passes, including touchdowns to John Stallworth and Lynn Swann, who was standing alone in the end zone. Don Strock directed a 13-play, 76-yard TD drive after relieving Griese in the fourth quarter

MIAMI	**0**	**0**	**7**	**7**	**–**	**14**
PITTSBURGH	**20**	**0**	**7**	**7**	**–**	**34**

P	–	Thornton, 1 run (Bahr kick)	13/62	1- 7:02
P	–	Stallworth, 17 pass from Bradshaw (kick blocked)	9/62	1-11:03
P	–	Swann, 20 pass from Bradshaw (Bahr kick)	6/56	1-14:09
M	–	Harris, 7 pass from Griese (von Schamann kick)	2/11	3- 3:55
P	–	Bleier, 1 run (Bahr kick)	12/69	3- 8:58
P	–	Harris, 5 run (Bahr kick)	9/43	4- 5:56
M	–	Csonka, 1 run (von Schamann kick)	13/76	4-11:53

ATT. – 50,214

	Miami	**Pittsburgh**
First Downs Total-Rush.-Pass.-Pen.	16-2-11-3	27-14-12-1
Total Yards-Plays-Average	249-65-3.8	379-72-5.3
Rushes-Yards-Average	22-25-1.1	40-159-3.9
Net Yards Passing-Times Thrown-Yards Lost	224-3-19	220-1-10
Passes Attempted-Completed-Intercepted	40-22-2	31-21-0
Punts/Number-Average	4-36.3	2-29.5
Penalties Number-Yards	4-35	8-41
Fumbles/Number-Lost	0-0	3-3

INDIVIDUAL STATISTICS

RUSHING – Miami: Csonka 10-20, Davis 2-12, Griese 1-1, Williams 8-1, Roberts 1-(-9).
Pittsburgh: Harris 21-83, Thornton 12-52, Hawthorne 2-15, Bleier 4-13, Anderson 1-(-4).

PASSING – Miami: Griese 26-14-1, 118 yards, 1 TD; Strock 14-8-1, 125 yards, 0 TDs.
Pittsburgh: Bradshaw 31-21-0, 230 yards, 2 TDs.

RECEIVING – Miami: Williams 6-26, Moore 5-93, Harris 3-61, Nathan 3-27, Davis 2-24, Hardy 2-12, Torrey 1-0.
Pittsburgh: Stallworth 6-86, Harris 5-32, Smith 4-41, Swann 3-37, Thornton 3-34.

INTERCEPTIONS – Miami: None.
Pittsburgh: Winston 1-3, Woodruff 1-0.

SACKS – Miami: Barisich 0.5, Den Herder 0.5.
Pittsburgh: Dunn 1.5, Greene 1, Lambert 0.5.

1981 AFC PLAYOFF

SAN DIEGO 41, MIAMI 38 (OT) **Orange Bowl**
January 2, 1982 **Miami, FL**

A record-setting showcase of the passing game resulted in NFL playoff marks for most points (79), most total yards (1,036) and most drama as the San Diego Chargers outlasted the Dolphins 41-38 in overtime. "The Miracle That Died" was the Miami Herald headline after the Dolphins rallied behind reserve quarterback Don Strock to overcome a 24-point deficit. The Pro Football Hall of Fame voted the contest as the "NFL's Game of the '80s." Strock completed 29 of 43 passes for 403 yards and four touchdowns, spurring the Dolphins to a 38-31 lead. A 12-yard sweep by Tony Nathan on the first play of the fourth quarter put the Dolphins on top. But Charger quarterback Dan Fouts, who passed for an NFL record 4,802 yards during the season, led an 82-yard drive capped by a 9-yard pass to James Brooks to tie the game with 58 seconds remaining. Five players had more than 100 yards in receptions, topped by Charger tight end Kellen Winslow with 13 catches for 166 yards. Fouts, who finished with 433 yards on 33 of 53 marksmanship, hooked up with Charlie Joiner for 39 yards to the Dolphin 10-yard line. Rolf Benirschke then kicked a 29-yard field goal to end the struggle after 13:52 of overtime. Benirschke had missed a 27-yard attempt eight minutes earlier, and Miami's Uwe von Schamann had two attempts blocked – a 43-yarder on the last play of regulation and a 35-yarder after 11:27 of overtime. It was the first game in NFL history in which two quarterbacks passed for more than 400 yards.

SAN DIEGO	24	0	7	7	3	–	41
MIAMI	0	17	14	7	0	–	38

SD –	FG Benirshke 32	9/64	1- 5:11
SD –	Chandler, 56 punt return (Benirschke kick)		1- 7:36
SD –	Muncie, 1 run (Benirschke kick)	7/29	1-11:02
SD –	Brooks, 8 pass from Fouts (Benirschke kick)	3/11	1-13:29
M –	FG von Schamann 34	10/63	2- 6:29
M –	Rose,1 pass from Strock (von Schamann kick)	7/39	2-12:15
M –	Nathan, 25 run after lateral from Harris who caught 15 pass from Strock (von Schamann kick)	4/63	2-15:00
M –	Rose, 15 pass from Strock (von Schamann kick)	8/74	3- 4:10
SD –	Winslow, 25 pass from Fouts (Benirschke kick)	6/60	3-10:45
M –	Hardy, 50 pass from Strock (von Schamann kick)	6/83	3-13:32
M –	Nathan, 12 run (von Schamann kick)	2/15	4- 0:07
SD –	Brooks, 9 pass from Fouts (Benirschke kick)	10/82	4-14:02
SD –	FG Benirschke 29	6/74	OT-13:52

ATT. – 73,735

	San Diego	**Miami**
First Downs Total-Rush.-Pass.-Pen.	34-10-21-3	25-3-21-1
Total Yards-Plays-Average	564-85-6.6	472-79-6.0
Rushes-Yards-Average	29-149-5.1	28-78-2.8
Net Yards Passing-Times Thrown-Yards Lost	415-2-18	394-3-29
Passes Attempted-Completed-Intercepted	54-33-1	48-31-2
Punts/Number-Average	4-40.3	5-42.0
Penalties/Number-Yards	9-55	7-50
Fumbles/Number-Lost	3-3	2-1

INDIVIDUAL STATISTICS

RUSHING – Miami: Nathan 14-48, Woodley 1-10, Hill 3-8, Vigorito 1-6, Franklin 9-6.
San Diego: Muncie 24-120, Brooks 3-19, Fouts 2-10.

PASSING – Miami: Strock 43-29-1, 403 yards, 4 TDs; Woodley 5-2-1, 20 yards, 0 TDs.
San Diego: Fouts 53-33-1, 433 yards, 3 TDs; Muncie 1-0-0, 0 yards, 0 TDs.

RECEIVING – Miami: Nathan 9-114, Harris 6-106, Hardy 5-89, Rose 4-37, Cefalo 3-62, Vigorito 2-12, Hill 2-3.
San Diego: Winslow 13-166, Joiner 7-108, Chandler 6-106, Brooks 4-31, Muncie 2-5, Scales 1-17.

INTERCEPTIONS – Miami: L. Blackwood 1-8.
San Diego: Edwards 1-35, Buchanon 1-0.

SACKS – Miami: Bokamper 2.
San Diego: Johnson 2, Jones 1.

1982 AFC PLAYOFF (first round)

MIAMI 28, NEW ENGLAND 13 **Orange Bowl**
January 8, 1983 **Miami, FL**

For the first time in nine years, the Miami Dolphins won a playoff game, defeating the New England Patriots 28-13. Dolphin QB David Woodley had one

of his finest games, completing 16 of 19 passes for 246 yards and two TDs. He was a perfect 8-8 in the second half. The Dolphins had not experienced a playoff win since January 13, 1974, when they downed Minnesota in Super Bowl VIII. The Dolphins took command in the second quarter, putting together back-to-back TD drives of 76 and 79 yards that turned a 3-0 deficit into a 14-3 halftime advantage. The four Miami TDs came on a pair of two-yard passes from David Woodley to tight end Bruce Hardy, a one-yard run by Andra Franklin and Woody Bennett's two-yard burst up the middle. Franklin finished with 112 yards on 26 carries, but lost the ball three times on fumbles. Two of those fumbles resulted in John Smith field goals of 23 and 42 yards for New England.

NEW ENGLAND	**0**	**3**	**3**	**7**	**–**	**13**
MIAMI	**0**	**14**	**7**	**7**	**–**	**28**

NE –	FG Smith 23	8/24	2- 3:07
M –	Hardy, 2 pass from Woodley (von Schamann kick)	9/76	2- 8:24
M –	Franklin, 1 run (von Schamann kick)	9/79	2-12:52
NE –	FG Smith 42	8/38	3- 7:56
M –	Bennett, 2 run (von Schamann kick)	11/74	3-13:59
M –	Hardy, 2 pass from Woodley (von Schamann kick)	8/62	4- 6:05
NE –	Hasselbeck, 22 pass from Grogan (Smith kick)	6/80	4- 9:38

ATT. - 68,842

	New England	**Miami**
First Downs/Total-Rush.-Pass.-Pen.	14-6-8-0	27-12-14-1
Total Yards-Plays-Average	237-52-4.6	448-66-6.8
Rushes-Yards-Average	18-77-4.3	45-214-4.8
Net Yards Passing-Times Thrown-Yards Lost	160-4-29	234-2-12
Passes Attempted-Completed-Intercepted	30-16-2	19-16-0
Punts/Number-Average	5-43.6	1-51.0
Penalties/Number-Yards	4-27	2-15
Fumbles/Number-Lost	1-1	3-3

INDIVIDUAL STATISTICS

RUSHING – Miami: Franklin 26-112, Nathan 12-71, Woodley 1-16, Bennett 5-10, Vigorito 1-5.
New England: van Eeghen 9-40, Collins 7-35, Tatupu 1-4, Morgan 1-(-2).

PASSING – Miami: Woodley 19-16-0, 246 yards, 2 TDs.
New England: Grogan 30-16-2, 189 yards, 1 TD.

RECEIVING – Miami: Nathan 5-68, Hardy 3-23, Rose 2-47, Vigorito 2-40, Cefalo 2-27, Harris 1-36, Diana 1-5.
New England: Hasselbeck 7-87, Dawson 4-49, Collins 1-17, Toler 1-16, Brown 1-8, Johnson 1-7, van Eeghen 1-5.

INTERCEPTIONS – Miami: McNeal 1-16, Small 1-0.
New England: None.

SACKS – Miami: Rhone 1, Bokamper 1, Baumhower 1, Duhe 1.
New England: Owens 2.

1982 AFC PLAYOFF (second round)

MIAMI 34, SAN DIEGO 13 — **Orange Bowl**
January 16, 1983 — **Miami, FL**

The Dolphins choked off the famed Charger offense and won 34-13. The Dolphin defense stopped the San Diego offense, holding it to a total of 247 yards – 203 yards below its league-leading average - while holding the Chargers scoreless in the second half. Dolphin defenders intercepted QB Dan Fouts five times, sacked him three times and held the Chargers to 15 completions for 191 yards – their lowest output since a January, 1982, playoff game in the ice at Cincinnati. The Dolphin offense kept Fouts and Company on the sideline by utilizing ball control that produced 80 plays to San Diego's 54 and an overwhelming time of possession advantage; the Dolphins had the ball for 40:46 to the Chargers' 19:14. Dolphin QB David Woodley guided his team to a 214-yard ground attack while connecting on 17-22 passes for 195 yards and two TDs. Woodley opened the scoring with a three-yard pass to Nat Moore in the first quarter and made it 14-0 by directing Miami 89 yards on 13 plays. Charger kickoff returner Hank Bauer fumbled a kickoff which was recovered by Uwe von Schamann at the Charger 23-yard line. Seven plays later, Woodley hit tight end Ronnie Lee on a six-yard look-in pass for the score. On the next kickoff, Dolphin rookie Rich Diana recovered a fumble by the Chargers' James Brooks, but this time Miami had to settle for a 29-yard von Schamann field goal. The Chargers scored two late TDs, one on a 28-yard pass from Fouts to Charlie Joiner and the other on Chuck Muncie's one-yard dive that ended the San Diego scoring. Von Schamann added a second field goal shortly before the end of the first half and Woodley scored on a seven-yard QB draw early in the fourth quarter.

SAN DIEGO	0	13	0	0	–	13
MIAMI	7	20	0	7	–	34

M –	Moore, 3 pass from Woodley (von Schamann kick)	5/26	1- 6:52
M –	Franklin, 3 run (von Schamann kick)	13/89	2- 1:28
M –	Lee, 6 pass from Woodley (von Schamann kick)	7/23	2- 4:31
M –	FG von Schamann 24	7/30	2- 7:15
SD –	Joiner, 28 pass from Fouts (kick failed)	3/28	2-11:14
M –	FG von Schamann 23	7/70	2-13:55
SD –	Muncie, 1 run (Benirschke kick)	5/76	2-14:38
M –	Woodley, 7 run (von Schamann kick)	8/62	4- 0:42

ATT. – 71,383

	San Diego	**Miami**
First Downs/Total-Rush.-Pass.-Pen.	17-5-9-3	29-15-11-3
Total Yards-Plays-Average	247-54-4.6	413-80-5.2
Rushes-Yards-Average	17-79-4.6	56-214-3.8
Net Yards Passing-Times Thrown-Yards Lost	168-3-23	199-1-16
Passes Attempted-Completed-Intercepted	34-15-5	23-18-1
Punts/Number-Average	4-41.3	3-40.3
Penalties/Number-Yards	7-62	6-70
Fumbles/Number-Lost	3-2	2-1

INDIVIDUAL STATISTICS

RUSHING – Miami: Franklin 23-96, Nathan 19-83, Woodley 3-14, Bennett 7-14, Orosz 1-11, Vigorito 1-2, Jensen 2-(-6).
San Diego: Muncie 11-62, Brooks 3-9, Fouts 2-3, Capelletti 1-5.

PASSING – Miami: Woodley 22-17-1, 195 yards, 2 TDs; Nathan 1-1-0, 20 yards, 0 TDs.
San Diego: Fouts 34-15-5, 191 yards, 1 TD.

RECEIVING – Miami: Nathan 8-55, Hardy 3-45, Cefalo 2-69, Vigorito 2-22, Harris 1-15, Lee 1-6, Moore 1-3.
San Diego: Muncie 6-53, Chandler 2-38, Brooks 2-25, Sievers 2-21, Joiner 1-28, Winslow 1-18, Holohan 1-8.

INTERCEPTIONS – Miami: G. Blackwood 2-19, McNeal 1-20, Small 1-16, L. Blackwood 1-(-1).
San Diego: Fox 1-18.

SACKS – Miami: Duhe 2, Bokamper 1.
San Diego: Ferguson 1.

1982 AFC CHAMPIONSHIP

MIAMI 14, N.Y. JETS 0 — **Orange Bowl**
January 23, 1983 — **Miami, FL**

For the third time in as many games in 1982, the Miami Dolphins defeated the New York Jets, this time on a rainy, mud-soaked Orange Bowl field. The Dolphins set an AFC Championship Game record by holding the Jets to 139 total yards. A.J. Duhe set an AFC playoff record with three interceptions, including one he returned for a 35-yard TD. The Dolphins set an NFL record by being the first team to have defeated the same team three times in a season – two times during the regular season and once in a playoff game. On nine occasions since the AFL-NFL merger, teams had met three times in a season – but no team had won all three games. Before a crowd of 67,396, the Dolphins' Woody Bennett rumbled seven yards up the middle to score the only points the Dolphins would need. That came in the third quarter after the teams had trudged through a scoreless first half on the soggy Prescription Athletic Turf.

N.Y. JETS	0	0	0	0	–	0
MIAMI	0	0	7	7	–	14

M –	Bennett, 7 run (von Schamann kick)	7/48	3- 2:05
M –	Duhe, 35 interception return (von Schamann kick)		4- 2:08

ATT. – 67,396

	N.Y. Jets	**Miami**
First Downs Total-Rush.-Pass.-Pen.	10-2-6-2	13-7-5-1
Total Yards-Plays-Average	139-65-2.1	198-66-3.0
Rushes-Yards-Average	24-62-2.6	41-138-3.4
Net Yards Passing-Times Thrown-Yards Lost	77-4-26	60-4-27
Passes Attempted-Completed-Intercepted	37-15-5	21-9-3
Punts/Number-Average	10-35.7	10-33.3
Penalties/Number-Yards	6-42	3-15
Fumbles/Number-Lost	1-0	3-1

INDIVIDUAL STATISTICS

RUSHING – Miami: Woodley 8-46, Franklin 13-44, Nathan 7-24, Bennett 13-24.
N.Y. Jets: McNeil 17-46, Todd 4-10, Augustyniak 2-5, Dierking 1-1.

PASSING – Miami: Woodley 21-9-3, 87 yards, 0 TDs.
N.Y. Jets: Todd 37-15-5, 103 yards, 0 TDs.
RECEIVING – Miami: Vigorito 3-29, Harris 2-28, Nathan 2-4, Rose 1-20, Lee 1-6.
N.Y. Jets: Harper 4-14, Jones 3-35, Barkum 2-20, Augustyniak 2-12, McNeil 1-9, Gaffney 1-7, Dierking 1-6, Walker 1-0.
INTERCEPTIONS – Miami: Duhe 3-36, Small 1-8, G. Blackwood 1-4.
N.Y. Jets: Schroy 2-1, Buttle 1-0.
SACKS – Miami: Bokamper 2, Brudzinski 1, Baumhower 1.
N.Y. Jets: Gastineau 2, Lyons 1, Neil 1.

SUPER BOWL XVII

WASHINGTON 27, MIAMI 17 — **Rose Bowl**
January 30, 1983 — **Pasadena, CA**

The Washington Redskins, behind the power running of John Riggins, came from behind to win Super Bowl XVII in the famed Rose Bowl, beating Miami 27-17. Before the second-largest crowd for a Super Bowl – 103,667 fans – the Redskins took the lead for the first time with a little more than 10 minutes left on the clock. The game was marked by a Super Bowl record performance by Fulton Walker, who returned four kickoffs 190 yards, including a 98-yard TD that gave Miami a 17-10 halftime lead. It was the first kickoff returned for a TD in Super Bowl history and the longest kickoff return in playoff history. Riggins ran up 166 yards on 38 carries, both Super Bowl records. On a short-yardage play – fourth-and-one from the Redskin 43 with 10:01 to play – Riggins broke a tackle and scored on a 43-yard run. Riggins accounted for 181 total yards, five more yards than the entire Miami offense could manage in the game. In the first quarter, Miami jumped to a quick lead with a 76-yard David Woodley to Jimmy Cefalo pass for a TD.

MIAMI	7	10	0	0	–	17
WASHINGTON	0	10	3	14	–	27

M	–	Cefalo, 76 pass from Woodley (von Schamann kick)	2/80	1- 6:49
W	–	FG Moseley 31	7/32	2- 0:21
M	–	FG von Schamann 20	13/50	2- 9 :00
W	–	Garrett, 4 pass from Theismann (Moseley kick)	11/80	2-13:09
M	–	Walker, 98 kickoff return (von Schamann kick)		2-13:22
W	–	FG Moseley 20	6/61	3- 6:51
W	–	Riggins, 43 run (Moseley kick)	4/52	4- 4:59
W	–	Brown, 6 pass from Theismann (Moseley kick)	12/41	4-13:05

ATT. – 103,667

	Miami	**Washington**
First Downs Total-Rush.-Pass.-Pen.	9-7-2-0	24-14-9-1
Total Yards-Plays-Average	176-47-3.7	400-78-5.1
Rushes-Yards-Average	29-96-3.3	52-276-5.3
Net Yards Passing-Times Thrown-Yards Lost	80-1-17	124-3-19
Passes Attempted-Completed-Intercepted	17-4-1	23-15-2
Punts/Number-Average	6-37.8	4-42.0
Penalties/Number-Yards	4-55	5-36
Fumbles/Number-Lost	2-1	0-0

INDIVIDUAL STATISTICS

RUSHING – Miami: Franklin 16-49, Nathan 7-26, Woodley 4-16, Vigorito 1-4, Harris 1-1.
Washington: Riggins 38-166, Garrett 1-44, Harmon 9-40, Theismann 3-20, Walker 1-6.
PASSING – Miami: Woodley 14-4-1, 97 yards, 1 TD; Strock 3-0-0, 0 yards, 0 TDs.
Washington: Theismann 23-15-2, 143 yards, 2 TDs.
RECEIVING – Miami: Cefalo 2-82, Harris 2-15.
Washington: Brown 6-60, Warren 5-28, Garrett 2-13, Walker 1-27, Riggins 1-15.
INTERCEPTIONS – Miami: Duhe 1-0, L. Blackwood 1-0.
Washington: Murphy 1-0.
SACKS – Miami: Baumhower 1, Gordon 1, Rhone 1.
Washington: Manley 1.

1983 AFC PLAYOFF

SEATTLE 27, MIAMI 20 — **Orange Bowl**
December 31, 1983 — **Miami, FL**

The Miami Dolphins saw their season end on a sour note as they lost a 27-20 decision to the Seattle Seahawks in the first round of the AFC playoffs. Before 71,032 fans in the Orange Bowl, Dolphin rookie quarterback Dan Marino returned from his December 4 knee injury. On their second possession, the Dolphins

launched a 12-play, 80-yard drive ending with a 19-yard TD pass from Marino to tight end Dan Johnson (PAT missed). A 59-yard return by Zachary Dixon on the ensuing kickoff led to a six-yard scoring toss from Seattle's Dave Krieg to Cullen Bryant with the extra point, giving the Seahawks a one point lead. Miami immediately retaliated, using a 17-yard Marino to Mark Duper hook-up to pave the way for a 32-yard circus catch by Duper for the touchdown. Early in the third quarter, a David Overstreet fumble in Seattle territory set the Seahawks up for a 55-yard TD march featuring a 28-yard completion from Krieg to Paul Johns, and culminating in a one-yard run by Curt Warner. Norm Johnson's 27-yard field goal early in the fourth quarter gave Seattle a 17-13 lead. The Dolphins managed to regain the lead at 20-17 following a Gerald Small interception (18-yard return) and Woody Bennett's two-yard run with only 3:43 remaining. However, the lead was shortlived as the Seahawks came right back to score on Warner's short run following a pair of Krieg to Steve Largent completions for a total of 56 yards. Miami s Fulton Walker then fumbled the Seattle kickoff, thus leading to a 37-yard Johnson field goal. Another Walker kickoff fumble iced the game for the Seahawks, who were participating in the playoffs for the first time in their eight-year history.

SEATTLE	0	7	7	13	– 27
MIAMI	0	13	0	7	– 20

M	–	Johnson, 19 pass from Marino (kick failed)	12/80	2- 2:23
S	–	C. Bryant, 6 pass from Krieg (N. Johnson kick)	6/38	2- 5:41
M	–	Duper, 32 pass from Marino (von Schamann kick)	7/74	2- 9:17
S	–	Warner, 1 run (N. Johnson kick)	8/55	3- 8:34
S	–	FG N. Johnson 27	9/40	4- 4:18
M	–	Bennett, 2 run (von Schamann kick)	3/16	4-11:17
S	–	Warner, 2 run (N. Johnson kick)	5/66	4-13:12
S	–	FG N. Johnson 37	4/8	4-13:45

ATT. – 71,032

	Seattle	**Miami**
First Downs Total-Rush.-Pass.-Pen.	21-12-9-0	21-9-11-1
Total Yards-Plays-Average	334-72-4.6	321-56-5.7
Rushes-Yards-Average	42-151-3.6	30-128-4.3
Net Yards Passing-Times Thrown-Yards Lost	183-1-9	193-0-0
Passes Attempted-Completed-Intercepted	29-15-1	26-15-2
Punts/Number-Average	4-38.0	4-35.5
Penalties/Number-Yards	2-15	5-30
Fumbles/Number-Lost	0-0	3-3

INDIVIDUAL STATISTICS

RUSHING – Miami: Overstreet 9-50, Bennett 7-31, Franklin 6-28, Nathan 8-19.
Seattle: Warner 29-113, C. Bryant 5-22, Hughes 4-21, Krieg 4-(-5).

PASSING – Miami: Marino 25-15-2, 193 yards, 2 TDs; Clayton 1-0-0, 0 yards, 0 TDs.
Seattle: Krieg 28-15-1, 192 yards, 1 TD; Zorn 1-0-0, 0 yards, 0 TDs.

RECEIVING - Miami: Duper 9-117, Johnson 2-29, Moore 2-26, Rose 1-15, Nathan 1-6.
Seattle: Warner 5-38, Johns 4-60, Largent 2-56, Doornink 2-26, C. Bryant 2-12.

INTERCEPTIONS – Miami: Small 1-18.
Seattle: Harris 1-0, Justin 1-0.

SACKS – Miami: Baumhower 1.
Seattle: None.

1984 AFC PLAYOFF

MIAMI 31, SEATTLE 10 — **Orange Bowl**
December 29, 1984 — **Miami, FL**

The Miami Dolphins led by quarterback Dan Marino's three touchdown passes and a defense that shut out the opposition in three of four quarters, defeated the Seattle Seahawks 31-10 before 73,469 fans in the Orange Bowl. The Dolphins moved in front on their second possession and stayed there. Running back Tony Nathan keyed the 68-yard drive by gaining 38 yards on four carries, including the touchdown on a 14-yard run. A 26-yard Marino to Mark Clayton completion was the long play of the scoring march. A 32-yard interception return by Seattle's John Harris and a 25-yard pass from Dave Krieg to Steve Largent paved the way for Norm Johnson's 27-yard field goal that cut Miami's lead to 7-3. The Dolphins, however, came right back to score on their next series as a 20-yard reception by Woody Bennett preceded Marino's 34-yard scoring hook-up with Jimmy Cefalo. The Seahawks made it 14-10 at halftime when Largent scored on a 56-yard catch-and-run play. After Miami's defense had stopped Seattle on the Dolphin 24-yard line to open the second half, the Dolphins embarked on a 13-play, 76-yard TD drive that included a Bruce Hardy touchdown

catch from three yards out. After the Seahawks' Jeff West managed just a seven-yard punt, Clayton made an acrobatic catch on a tipped ball in the end zone for a 33-yard TD. Miami closed out the scoring on Uwe von Schamann's 37-yard field goal in a drive that featured a 32-yard Marino to Hardy pass.

SEATTLE	0	10	0	0	–	10
MIAMI	7	7	14	3	–	31

M	–	Nathan, 14 run (von Schamann kick)	8/68	1-10:51
S	–	FG Johnson 27	7/29	2- 1:24
M	–	Cefalo, 34 pass from Marino (von Schamann kick)	4/60	2- 4:07
S	–	Largent, 56 pass from Krieg (Johnson kick)	4/70	2-11:37
M	–	Hardy, 3 pass from Marino (von Schamann kick)	13/76	3-10:35
M	–	Clayton, 33 pass from Marino (von Schamann kick)	2/33	3-12:35
M	–	FG von Schamann 37	8/69	4- 3:32

ATT. – 73,469

	Seattle	**Miami**
First Downs Total-Rush.-Pass.-Pen.	8-2-6-0	22-8-12-2
Total Yards-Plays-Average	267-55-4.9	405-70-5.8
Rushes-Yards-Average	18-51-2.8	36-143-4.0
Net Yards Passing-Times Thrown-Yards Lost	216-2-18	262-0-0
Passes Attempted-completed-Intercepted	35-20-0	34-21-2
Punts/Number-Average	7-37.0	3-37.0
Penalties/Number-Yards	4-20	1-5
Fumbles/Number-Lost	1-1	0-0

INDIVIDUAL STATISTICS

RUSHING – Miami: Nathan 18-76, Bennett 11-41, P. Johnson 6-22, Carter 1-4.
Seattle: Doornink 10-35, Hughes 7-14, Krieg 1-2.

PASSING – Miami: Marino 34-21-2, 262 yards, 3 TDs.
Seattle: Krieg 35-20-0, 234 yards, 1 TD.

RECEIVING – Miami: Clayton 5-75, Nathan 4-20, Hardy 3-48, Duper 3-32, Cefalo 2-43, Moore 2-11, Bennett 1-20, Rose 1-13.
Seattle: Largent 6-128, Doornink 6-23, Turner 3-38, Skansi 2-31, Hughes 1-8, C. Young 1-5, Krieg 1-1.

INTERCEPTIONS – Miami: None.
Seattle: Harris 2-45.

SACKS – Miami: Betters 1, Brudzinski 1.
Seattle: None.

1984 AFC CHAMPIONSHIP

MIAMI 45, PITTSBURGH 28 — **Orange Bowl**
January 6, 1985 — **Miami, FL**

The Miami Dolphins, led by Dan Marino's 421 yards passing (four touchdowns) and Mark Duper's 148 yards receiving, advanced to Super Bowl XIX by defeating the Pittsburgh Steelers 45-28 in the AFC Championship Game before 76,029 fans in the Orange Bowl. The Dolphins scored on their first offensive series as they moved 67 yards in four plays following a William Judson interception, with the TD coming on a 40-yard pass from Marino to Mark Clayton. Pittsburgh's first score came on Rich Erenberg's seven-yard run that had been set up by Walter Abercrombie's 38 yards gained in the 66-yard march. A 26-yard Uwe von Schamann field goal preceded a 65-yard toss from the Steelers' Mark Malone to John Stallworth that gave Pittsburgh a 14-10 lead. The Dolphins then scored two TDs in the final 2:52 of the first half, the first score coming on a 41-yard reception by Duper. After Lyle Blackwood's interception, Marino hit TE Joe Rose for a 28-yard gain before Tony Nathan gave the Dolphins a 24-14 lead on a two-yard run. Miami then scored on its first three second-half possessions, leading off with Marino's 36-yard scoring strike to Duper. The Steelers closed the gap to 31-21 on Malone's 19-yarder to Stallworth (33-yarder to Louis Lipps in drive). Completions to Duper (41 yards), Nathan (20 yards) and Nat Moore (28 yards) then led to a one-yard TD dive by Woody Bennett. Moore then caught a six-yard touchdown pass before Wayne Capers closed out the scoring with a 29-yard TD reception.

PITTSBURGH	7	7	7	7	–	28
MIAMI	7	17	14	7	–	45

M	–	Clayton 40 pass from Marino (von Schamann kick)	4/67	1- 7:15
P	–	Erenberg, 7 run (Anderson kick)	7/66	1-11:30
M	–	FG von Schamann 26	8/55	2- 5:56
P	–	Stallworth, 65 pass from Malone (Anderson kick)	3/71	2-12:08
M	–	Duper, 41 pass from Marino (von Schamann kick)	5/77	2-13:30
M	–	Nathan, 2 run (von Schamann kick)	5/35	2-14:24
M	–	Duper, 36 pass from Marino (von Schamann kick)	4/78	3- 1:48
P	–	Stallworth, 19 pass from Malone (Anderson kick)	9/72	3- 7:05
M	–	Bennett, 1 run (von Schamann kick)	10/80	3-13:20

M –	Moore, 6 pass from Marino (von Schamann kick)	9/66	4- 3:55
P –	Capers, 29 pass from Malone (Anderson kick)	5/84	4-14:35

ATT. – 76,029

	Pittsburgh	Miami
First Downs/Total-Rush.-Pass.-Pen.	22-8-14-0	28-10-18-0
Total Yards-Plays-Average	455-68-6.7	569-71-8.0
Rushes-Yards-Average	32-143-4.5	38-134-3.5
Net Yards Passing-Times Thrown-Yards Lost	312-0-0	435-0-0
Passes Attempted-Completed-Intercepted	36-20-3	33-22-1
Punts/Number-Average	3-43.7	2-42.5
Penalties/Number-Yards	3-30	3-25
Fumbles/Number-Lost	2-1	1-1

INDIVIDUAL STATISTICS

RUSHING – Miami: Nathan 19-64, P. Johnson 10-39, Bennett 8-33, Strock 1-(-2).
Pittsburgh: Abercrombie 15-68, Pollard 11-48, Erenberg 6-27.

PASSING – Miami: Marino 32-21-1, 421 yards, 4 TDs; Nathan 1-1-0, 14 yards, 0 TDs.
Pittsburgh: Malone 36-20-3, 312 yards, 3 TDs.

RECEIVING – Miami: Nathan 8-114, Duper 5-148, Clayton 4-95, Moore 2-34, Hardy 2-16, Rose 1-28.
Pittsburgh: Erenberg 5-59, Stallworth 4-111, Lipps 3-45, Sweeney 3-42, Pollard 3-13, Capers 1-29, Abercrombie 1-13.

INTERCEPTIONS – Miami: Judson 1-34, G. Blackwood 1-4, L. Blackwood 1-4.
Pittsburgh: Shell 1-18.

SACKS – Miami: None.
Pittsburgh: None

SUPER BOWL XIX

SAN FRANCISCO 38, MIAMI 16 — **Stanford Stadium**
January 20, 1985 — **Palo Alto, CA**

The Miami Dolphins, unable to score in the game's final two quarters, dropped a 38-16 decision to the San Francisco 49ers in Super Bowl XIX before 84,059 fans in Stanford Stadium. The Dolphins were outgained in the contest by a 537-314 margin with the 49ers maintaining possession for 37:11. Miami opened the scoring on its first possession as Uwe von Schamann converted a 37-yard field goal (key play – Dan Marino's 25-yard completion to Tony Nathan). San Francisco jumped ahead 7-3 when QB Joe Montana led the Niners on an eight-play, 78-yard drive that culminated in a 33-yard TD toss to Carl Monroe. The Dolphins scored their only touchdown of the game on their next series as two Marino completions to Mark Clayton (18, 13 yards) and a 21-yarder to Dan Johnson paved the way for Johnson's two-yard scoring catch. Touchdown runs of eight and two yards by Roger Craig and Montana's six-yard scamper gave San Francisco a 28-10 lead. Von Schamann then connected on field goals of 31 and 30 yards in the final 12 seconds of the first half to close the Dolphin deficit to 28-16. The 49ers upped their lead on their initial second-half possession on Ray Wersching's 27-yard field goal, before closing out the scoring on Craig's 16-yard scoring reception (key play – 40-yard Montana to Wendell Tyler pass play).

MIAMI	10	6	0	0	–	16
SAN FRANCISCO	7	21	10	0	–	38

M –	FG von Schamann 37	7/45	1- 7:36
SF –	Monroe, 33 pass from Montana (Wersching kick)	8/78	1-11:48
M –	Johnson, 2 pass from Marino (von Schamann kick)	6/70	1-14:15
SF –	Craig, 8 pass from Montana (Wersching kick)	4/47	2- 3:26
SF –	Montana, 6 run (Wersching kick)	6/55	2- 8:02
SF –	Craig, 2 run (Wersching kick)	9/52	2-12:55
M –	FG von Schamann 31	12/72	2-14:48
M –	FG von Schamann 30	1/0	2-15:00
SF –	FG Wersching 27	10/43	3- 4:48
SF –	Craig, 16 pass from Montana (Wersching kick)	5/70	3- 8:42

ATT. – 84,059

	Miami	San Francisco
First Downs Total-Rush.-Pass.-Pen.	19-2-17-0	31-16-15-0
Total Yards-Plays-Average	314-63-5.0	537-76-7.1
Rushes-Yards-Average	9-25-2.8	40-211-5.3
Net Yards Passing-Times Thrown-Yards Lost	289-4-29	326-1-5
Passes Attempted-Completed-Intercepted	50-29-2	35-24-0
Punts/Number-Average	6-39.3	3-32.7
Penalties/Number-Yards	1-10	2-10
Fumbles/Number-Lost	1-0	2-2

INDIVIDUAL STATISTICS

RUSHING – Miami: Nathan 5-18, Bennett 3-7, Marino 1-0.
San Francisco: Tyler 13-65, Montana 5-59, Craig 15-58, Harmon 5-20, Solomon 1-5, Cooper 1-4.

PASSING – Miami: Marino 50-29-2, 318 yards, 1 TD.
San Francisco: Montana 35-24-0, 331 yards, 3 TDs.

RECEIVING – Miami: Nathan 10-83, Clayton 6-92, Rose 6-73, Johnson 3-28, Moore 2-17, Cefalo 1-14, Duper 1-11.
San Francisco: Craig 8-82, Clark 5-72, Francis 5-60, Tyler 4-70, Monroe 1-33, Solomon 1-14.

INTERCEPTIONS – Miami: None.
San Francisco: Wright 1-0, Williamson 1-0.

SACKS – Miami: Betters 1.
San Francisco: Board 2, Johnson 1, Tuiasosopo 1.

1985 AFC PLAYOFF

MIAMI 24, CLEVELAND 21 — **Orange Bowl**
January 4, 1986 — **Miami, FL**

Most people had not given them much of a chance to win, but the 8-8 Cleveland Browns nearly upset the 12-4 Dolphins in the Orange Bowl. It would take two Ron Davenport touchdowns in the final 17 minutes to send Miami to a 24-21 victory and the AFC Championship Game against New England the following week. Fuad Reveiz put the Dolphins on the board early with a 51-yard field goal on Miami's first drive of the game. But Cleveland came back to score 21 unanswered points, and held a 21-3 advantage midway through the third quarter. Cleveland rookie quarterback Bernie Kosar, who had played two college seasons in the Orange Bowl for the University of Miami, hit Ozzie Newsome with a 16-yard touchdown pass for the Browns first points of the day. Earnest Byner (16-161) ran in from 21 yards out just before the half, and then he broke a 66-yard touchdown jaunt 3:38 into the second half. Just like that, the improbable began to look possible. Dan Marino connected with Nat Moore for a six-yard touchdown pass just over six minutes later and Miami had closed the margin to 21-10. Then it was time for Davenport (6-48) to show his stuff. First, he hit the hole for a 31-yard touchdown run late in the third period and then he closed the scoring and put Miami up for good, going over from one yard out with just 1:57 remaining in the game.

CLEVELAND	7	7	7	0	–	21
MIAMI	3	0	14	7	–	24

M	–	FC Reveiz 51	5/25	1- 4:26
C	–	Newsome, 16 pass from Kosar (Bahr kick)	10/82	1-13:36
C	–	Byner, 21 run (Bahr kick)	8/55	2-14:02
C	–	Byner, 66 run (Bahr kick)	4/80	3- 3:38
M	–	N. Moore, 6 pass from Marino (Reveiz kick)	13/74	3- 9:47
M	–	Davenport, 31 run (Reveiz kick)	5/48	3-13:19
M	–	Davenport,1 run (Reveiz kick)	9/73	4-13:03

ATT. – 75,128

	Cleveland	**Miami**
First Downs Total-Rush.-Pass.-Pen.	17-11-5-1	20-6-13-1
Total Yards-Plays-Average	313-57-5.5	330-64-5.2
Rushes-Yards-Average	37-251-6.8	19-92-4.8
Net Yards Passing-Times Thrown-Yards Lost	62-1-4	238-0-0
Passes Attempted-Completed-Intercepted	19-10-1	45-25-1
Punts/Number-Average	6-37.2	5-41.6
Penalties/Number-Yards	6-49	2-20
Fumbles/Number-Lost	1-0	1-0

INDIVIDUAL STATISTICS

RUSHING – Miami: Davenport 6-48, Nathan 7-21, Bennett 4-17, Carter 2-6.
Cleveland: Byner 16-161, Mack 13-56, Dickey 6-28, Kosar 2-6.

PASSING – Miami: Marino 45-25-1, 238 yards, 1 TD.
Cleveland: Kosar 19-10-1, 66 yards, 1 TD.

RECEIVING – Miami: Nathan 10-101, Hardy 5-51, N. Moore 4-29, Johnson 2-17, Rose 1-17, Clayton 1-15, Bennett 1-6, Carter 1-2.
Cleveland: Byner 4-25, Newsome 2-22, Holt 2-2, Cl .Weathers 1-12, Fontenot 1-5.

INTERCEPTIONS – Miami: Lankford 1-2.
Cleveland: Rogers 1-45.

SACKS – Miami: Moore 1.
Cleveland: None.

1985 AFC CHAMPIONSHIP

NEW ENGLAND 31, MIAMI 14 — **Orange Bowl**
January 12, 1986 — **Miami, FL**

The New England Patriots garnered a bid to their first Super Bowl by snapping an 18-game losing streak to the Dolphins in Miami with a 31-14 triumph at the Orange Bowl. The Patriots' only previous victory in Miami came in the first meeting between the two teams in 1966. New England backs Craig James (22-105) and Robert Weathers (16-87) combined for 192 yards rushing and quarterback Tony Eason was on target with a 10-12 performance for 71 yards as the Pats set up a Super Bowl date with the Chicago Bears. After New England got on the board first with a Tony Franklin 23-yard field goal, the Dolphins stormed back for their only lead of the afternoon when Dan Marino passed 10 yards to Dan Johnson early in the second quarter. Eason brought New England right back with three touchdown tosses, and the Pats led 24-7 after three quarters. Miami's last score of the day came early in the fourth quarter when Tony Nathan grabbed a 10-yard TD pass from Marino. New England fullback Mosi Tatupu ended the game's scoring with a one-yard TD jaunt midway through the fourth quarter.

NEW ENGLAND	3	14	7	7	–	31
MIAMI	0	7	0	7	–	14

NE –	FG Franklin 23	6/14	1- 6:40
M –	Johnson, 10 pass from Marino (Reveiz kick)	11/80	2- 0:21
NE –	Collins, 4 pass from Eason (Franklin kick)	8/66	2- 4:50
NE –	D. Ramsey, 1 pass from Eason (Franklin kick)	7/36	2- 9:35
NE –	Weathers, 2 pass from Eason (Franklin kick)	6/25	3- 3:02
M –	Nathan, 10 pass from Marino (Reveiz kick)	1/10	4- 0:32
NE –	Tatupu, 1 run (Franklin kick)	9/45	4- 7:26

ATT. – 74,978

	New England	**Miami**
First Downs Total-Rush.-Pass.-Pen.	21-15-6-0	18-3-15-0
Total Yards-Plays-Average	326-71-4.6	302-62-4.9
Rushes-Yards-Average	59-255-4.3	13-68-5.2
Net Yards Passing-Times Thrown-Yards Lost	71-0-0	234-1-14
Passes Attempted-Completed-Intercepted	12-10-0	48-20-2
Punts/Number-Average	5-40.2	4-41.3
Penalties/Number-Yards	2-15	4-35
Fumbles/Number-Lost	2-2	5-4

INDIVIDUAL STATISTICS

RUSHING – Miami: Carter 6-56, Davenport 3-6, Nathan 2-4, Bennett 1-2, Marino 1-0.
New England: C. James 22-105, Weathers 16-87, Collins 12-61, Tatupu 6-9, Eason 3-(-7).

PASSING – Miami: Marino 48-20-2, 248 yards, 2 TDs.
New England: Eason: 12-10-0, 71 yards, 3 TDs.

RECEIVING – Miami: Nathan 5-57, Hardy 3-52, Duper 3-45, Clayton 3-41, Davenport 3-23, Johnson 1-10, N. Moore 1-10, Rose 1-10.
New England: D. Ramsey 3-18, Collins 3-15, Morgan 2-30, Tatupu 1-6, Weathers 1-2.

INTERCEPTIONS – Miami: None.
New England: Marion 1-21, Clayborn 1-0.

SACKS – Miami: None.
New England: Veris 1.

1990 AFC FIRST ROUND PLAYOFF

DOLPHINS 17, KANSAS CITY 16 — **Joe Robbie Stadium**
January 5, 1991 — **Miami, FL**

Dan Marino threw two fourth quarter touchdown passes to lead the Dolphins to a dramatic come-from-behind 17-16 playoff win over the Kansas City Chiefs before a crowd of 67,276 at Joe Robbie Stadium. In the final period, Marino hit on all eight of his pass attempts for 101 yards and two touchdowns. It was the 16th time in his career that Marino has engineered a fourth quarter comeback. Including the third quarter, Marino hit on his last ten pass attempts – third longest in team history – to lead the Dolphins back from a 13-3 deficit to a 17-16 win. The win raised Miami's playoff record to 15-10 (all under Don Shula). Shula's overall playoff record improved to 17-13. Miami increased their record to 11-4 at home in playoff contests. The Chiefs opened the scoring in the first quarter when Charles Washington blocked a Reggie Roby punt and returned the ball to Miami's 37-yard line. However, the Miami's defense stiffened and held the Chiefs to a 27-yard field goal by Nick Lowery. Miami kicker Pete Stoyanovich tied the score at 3-3 in the second period by booting an NFL playoff record 58-yard field goal.

Stoyanovich's kick broke the previous record of 54 yards by Detroit's Eddie Murray on December 24, 1983, against San Francisco and it was the second-longest kick of Stoyanovich's career. The Chiefs took a 10-3 halftime lead by scoring on a 26-yard touchdown strike from Steve DeBerg to Stephone Paige. The Chiefs extended their lead to 16-3 on a pair of third quarter field goals by Lowery from 25 and 38 yards. In the fourth quarter, the Dolphins closed the score to 16-10 as Marino hit fullback Tony Paige with a one-yard touchdown pass. The key play in the drive was a two-yard run by Sammie Smith on a fourth-and-two from Kansas City's 45-yard line. The Dolphins forced the Chiefs to punt on their next possession and received the ball on their own 15-yard line with 10:39 left in the game. The Dolphins converted three third downs and drove to the Chiefs' 12-yard line with 3:28 left in the contest before Marino hit Mark Clayton with a 12-yard touchdown pass to give Miami a 17-16 lead. However, the Chiefs had a chance to win the game as they drove from their own 22-yard line to the Dolphin 34 before Lowery's 52-yard field goal attempt was just short.

KANSAS CITY	3	7	6	0	–	16
MIAMI	0	3	0	14	–	17

KC –	FG Lowery 27	9/28	1- 9:56
M –	FG Stoyanovich 58	9/40	2- 0:05
KC –	Paige, 26 pass from DeBerg (Lowery kick)	4/61	2-13:06
KC –	FG Lowery 25	11/63	3-10:14
KC –	FG Lowery 38	4/8	3-12:10
M –	Paige, 1 pass from Marino (Stoyanovich kick)	10/66	4- 2:42
M –	Clayton, 12 pass from Marino (Stoyanovich kick)	11/85	4-11:32

ATT. – 67,276

	Kansas City	**Miami**
First Downs/Total-Rush.-Pass.-Pen.	16-4-11-1	23-7-14-2
Total Yards-Plays-Average	367-55-6.7	311-64-4.8
Rushes-Yards-Average	24-103-4.3	32-98-3.1
Net Yards Passing-Times Thrown-Yards Lost	264-1-5	213-2-8
Passes Attempted-Completed-Intercepted	30-17-1	30-19-0
Punts/Number-Average	4-35.0	3-39.7
Penalties/Number-Yards	4-35	2-22
Fumbles/Number-Lost	0-0	2-2

INDIVIDUAL STATISTICS

RUSHING – Miami: Smith 20-82, Logan 7-17, Paige 1-2, Marino 4-(-3).
Kansas City: Okoye 13-83, Word 9-13, McNair 2-7.

PASSING – Miami: Marino 30-19-0, 221 yards, 2 TDs.
Kansas City: DeBerg 30-17-1, 269 yards, 1 TD.

RECEIVING – Miami: Clayton 5-66, Paige 5-30, Duper 3-36, Edmunds 2-49, Smith 2-22, Jensen 1-11, Martin 1-7.
Kansas City: Paige, 8-142, McNair 3-22, Harry 2-59, Roberts 2-26, R. Thomas 1-15, Hayes 1-5.

INTERCEPTIONS – Miami: Williams 1-0.
Kansas City: None.

SACKS – Miami: Griggs 1.
Kansas City: Smith 1.5, Cooper 0.5.

1990 AFC DIVISIONAL PLAYOFF

BUFFALO 44, DOLPHINS 34 — **Rich Stadium**
January 12, 1991 — **Orchard Park, NY**

The Miami Dolphins saw the 1990 season come to an end with a 44-34 loss to the Buffalo Bills in an AFC Divisional Playoff contest in the snow and ice at Rich Stadium. The game was an offensive shootout as the teams combined for 78 points, 48 first downs, 923 total net yards, 662 passing yards, 261 rushing yards, nine touchdowns and five field goals. Individually, Dan Marino (23 of 49 for 323 yards with three TDs and two INTs) and Jim Kelly (19-29-339-3-1) both passed for over 300 yards. Kelly became the only quarterback to throw for over 300 yards against the Dolphin defense in 1990. Mark Duper (three catches for 113 yards and a score) and Buffalo's Andre Reed (4-122-2) and James Lofton (7-149-1) all went over the 100-yard receiving mark. On the ground, the Bills' Thurman Thomas (32 carries for 117 yards and two TDs) and Miami's Sammie Smith (21-99) led the way. Buffalo dominated the first quarter and jumped out to a 13-3 lead. The Bills scored on their first possession as Kelly hit Reed with a 40-yard touchdown strike and the Dolphins answered the score with a 49-yard field goal to close the score to 7-3. Buffalo added a pair of Scott Norwood field goals – from 24 and 22 yards – to close the first quarter scoring. The Bills struck first in the second quarter on a five-yard run by Thomas to lead 20-3. Miami answered the score on its next possession as Marino and Duper combined for a 64-yard touchdown. The Bills came right back and scored as Kelly threw 13 yards for a score to Lofton to take a 27-10 lead. On their next possession Miami was forced to punt, however the Bills' Al Edwards fumbled the punt and Reggie Roby

recovered for Miami on Buffalo's 47-yard line. Miami drove down to the two-yard line where Marino ran in for the score to narrow Buffalo's lead to 27-17 at the half. The Dolphins and Buffalo exchanged third quarter field goals as Stoyanovich hit from 22 yards and Norwood connected from 28 yards. Miami closed the score to 30-27 early in the fourth quarter as Marino threw a two-yard touchdown pass to offensive guard Roy Foster. It was the first reception and touchdown of Foster's career as he became the first offensive or defensive lineman to score an offensive touchdown in a post-season contest since Chicago Bears' defensive tackle William Perry rumbled in from a yard out in Super Bowl XX on January 26, 1986. However, the Bills struck back for 14 quick points to put the game away. First, Thomas scored his second TD of the game on a five-yard run. On the ensuing kickoff, Miami returner Marc Logan fumbled the ball and Norwood recovered for Buffalo on the Dolphins' 29-yard line. Two plays later, Kelly and Reed combined for a 26-yard scoring toss and a 44-27 lead. The Dolphins scored the final touchdown of the game with just 1:15 remaining as Marino hit Tony Martin with an eight-yard TD pass.

MIAMI	3	14	3	14	–	34
BUFFALO	13	14	3	14	–	44

B	–	Reed, 40 pass from Kelly (Norwood kick)	5/76	1- 1:54
M	–	FG Stoyanovich 49	10/40	1- 8:00
B	–	FG Norwood 24	6/57	1-10:11
B	–	FG Norwood 22	9/33	1-14:09
B	–	Thomas, 5 run (Norwood kick)	5/67	2- 2:56
M	–	Duper, 64 pass from Marino (Stoyanovich kick)	4/80	2- 5:06
B	–	Lofton, 13 pass from Kelly (Norwood kick)	11/68	2- 9:49
M	–	Marino, 2 run (Stoyanovich kick)	7/47	2-14:49
M	–	FG Stoyanovich 22	8/62	3- 4:57
B	–	FG Norwood 28	9/37	3-13:22
M	–	Foster, 2 pass from Marino (Stoyanovich kick)	6/43	4- 0:55
B	–	Thomas, 5 run (Norwood kick)	10/63	4- 4:32
B	–	Reed, 26 pass from Kelly (Norwood kick)	2/29	4- 5:08
M	–	Martin, 8 pass from Marino (Stoyanovich kick)	15/91	4-13:45

ATT. – 77,087

	Miami	**Buffalo**
First Downs/Total-Rush.-Pass.-Pen.	24-9-13-2	24-7-16-1
Total Yards-Plays-Average	430-76-5.6	493-66-7.5
Rushes-Yards-Average	27-107-3.9	37-154-4.2
Net Yards Passing-Times Thrown-Yards Lost	323-0-0	339-0-0
Passes Attempted-Completed-Intercepted	49-23-2	29-19-1
Punts/Number-Average	2-40.0	1-47.0
Penalties/Number-Yards	4-32	4-30
Fumbles/Number-Lost	1-1	3-1

INDIVIDUAL STATISTICS

RUSHING – Miami: Smith 21-99, Logan 5-6, Marino 1-2.
Buffalo: Thomas 32-117, Kelly 5-37.

PASSING – Miami: Marino 49-23-2, 323 yards, 3 TDs.
Buffalo: Kelly: 29-19-1, 339 yards, 3 TDs.

RECEIVING – Miami: Clayton 4-82, Martin 4-44, Jensen 4-38, Duper 3-113, Edmunds 3-21, Logan 2-6, Smith 1-9, Paige 1-6, Foster 1-2.
Buffalo: Lofton 7-149, Reed 4-122, Thomas 3-38, McKeller 3-15, Edwards 1-12, Davis 1-3.

INTERCEPTIONS – Miami: Williams 1-0.
Buffalo: Odomes 1-9, Kelso 1-0.

SACKS – Miami: None.
Buffalo: None.

1992 AFC DIVISIONAL PLAYOFF

DOLPHINS 31, SAN DIEGO 0 — **Joe Robbie Stadium**
January 10, 1993 — **Miami, FL**

Miami cornerback Troy Vincent recorded a pair of interceptions and quarterback Dan Marino threw three touchdown passes to lead the Miami Dolphins to a 31-0 win over the San Diego Chargers in the AFC Divisional Playoffs before a crowd of 71,224 at Joe Robbie Stadium. Miami's 31-point margin of victory was the largest by the team in a playoff game. The previous largest margin of victory in the post-season by the Dolphins was three 21-point wins as Miami had a 21-0 win over the Baltimore Colts on January 2, 1972 in the Orange Bowl, a 34-13 win over the San Diego Chargers on January 16, 1983 in the Orange Bowl and a 31-10 win over the Seattle Seahawks on December 29, 1984 in the Orange Bowl. Overall, the Miami defense totaled four interceptions (also safety Louis Oliver and linebacker Bryan Cox), a forced fumble (by

cornerback Stephen Braggs), a fumble recovery (by linebacker Dwight Hollier) and a sack (by defensive end Jeff Hunter). The Dolphins held the Chargers to just ten first downs (three rushing and seven passing), 202 yards of total offense (70 rushing and 132 passing) and three of 15 on third down conversions. The Chargers' 15 possessions ended in seven punts, four interceptions, twice on downs, once on a lost fumble and once at the end of the first half. Following a scoreless first quarter, the Dolphins exploded for 21 points in the second quarter to take a 21-0 lead at the half. Miami's 21 points in the second quarter was the most scored by the Dolphins in any quarter of a playoff game in team history. The previous team high for points in a quarter was 20 points which was scored by Miami in the second quarter against San Diego on January 6, 1983. Miami opened the scoring following a Vincent interception which gave the team possession on San Diego's 48-yard line. Marino led the Dolphins on a nine-play, 48-yard drive which was capped-off as Marino tossed a one-yard scoring pass to fullback Tony Paige. The Dolphins increased their lead to 14-0 later in the period as the team again gained possession of the ball following a Vincent interception and drove 37 yards and scored on a nine-yard connection from Marino to tight end Keith Jackson. Miami scored the final points of the first half as Marino again connected with Jackson and the tight end made a diving 30-yard reception in the endzone for the score. Jackson became just the fourth player in team history to record two touchdown receptions for the Dolphins in a playoff contest. Miami and San Diego played to a scoreless third quarter before the Dolphins scored the game's final ten points in the fourth quarter. Miami increased its lead to 24-0 early in the final stanza as kicker Pete Stoyanovich booted a 22-yard field goal. The Dolphins scored the final points of the game as running back Aaron Craver scored on a 25-yard run to increase the margin to 31-0.

SAN DIEGO	**0**	**0**	**0**	**0**	**–**	**0**
MIAMI	**0**	**21**	**0**	**10**	**–**	**31**

M –	Paige, 1 pass from Marino (Stoyanovich kick)	9/48	2- 8:30
M –	Jackson, 9 pass from Marino (Stoyanovich kick)	2/37	2-13:14
M –	Jackson, 30 pass from Marino (Stoyanovich kick)	4/42	2-14:33
M –	FG Stoyanovich 22	12/60	4- :57
M –	Craver, 25 run (Stoyanovich kick)	6/53	4- 6:41

ATT. – 71,224

	San Diego	**Miami**
First Downs/Total-Rush.-Pass.-Pen.	10-3-7-0	18-9-9-0
Total Yards-Plays-Average	202-62-3.3	324-69-4.7
Rushes-Yards-Average	16-70-4.4	40-157-3.9
Net Yards Passing-Times Thrown-Yards Lost	132-1-8	167-0-0
Passes Attempted-Completed-Intercepted	45-18-4	29-17-0
Punts/Number-Average	7-46.3	8-41.0
Penalties/Number-Yards	4-39	0-0
Fumbles/Number-Lost	3-1	3-1

INDIVIDUAL STATISTICS

RUSHING – Miami: Craver 8-72, Humphrey 23-71, Parmalee 5-18, Clayton 1-0, Mitchell 1-(-1), Saxon 2-(-3).
San Diego: Bieniemy 4-26, Butts 7-25, Humphries 1-10, Harmon 4-9.

PASSING – Miami: Marino 29-17-0, 167 yards, 3 TDs.
San Diego: Humphries 44-18-4, 140 yards, 0 TDs; Kidd 1-0-0, 0 yards, 0 TDs.

RECEIVING – Miami: Paige 5-14, Jackson 4-53, Humphrey 4-30, Duper 3-57, Craver 1-13.
San Diego: Harmon 9-73, Walker 3-33, Lewis 2-12, Miller 2-12, Jefferson 1-10, Butts 1-0.

INTERCEPTIONS – Miami: Vincent 2-2, Oliver 1-21, Cox 1-7.
San Diego: None.

SACKS – Miami: Hunter 1.
San Diego: None.

1992 AFC CHAMPIONSHIP

BUFFALO 29, DOLPHINS 10 — **Joe Robbie Stadium**
January 17, 1993 — **Miami, FL**

The Miami Dolphins suffered five turnovers (two interceptions and three fumbles) as the team dropped a 29-10 decision to the Buffalo Bills in the AFC Championship Game before a crowd of 72,703 at Joe Robbie Stadium. The attendance of 72,703 marked the largest crowd to witness a Dolphin game at JRS. The old record was 71,224 which was set the previous week on January 10 to witness the Dolphins' 31-0 win over San Diego in an AFC Divisional Playoff. Buffalo opened the scoring midway through the opening period as defensive end

Bruce Smith sacked Miami quarterback Dan Marino and forced a fumble which was recovered by Bills linebacker Darryl Talley on the Dolphins' 47-yard line. Buffalo scored off the takeaway as Steve Christie converted on a 21-yard field goal. Miami tied the score at 3-3 later in the period as Pete Stoyanovich converted on a 51-yard field goal attempt. The Bills took a 10-3 lead early in the second period as quarterback Jim Kelly threw a 17-yard touchdown pass to running back Thurman Thomas. On Miami's next possession, Marino's pass attempted was batted in the air by Buffalo defensive end Phil Hansen and intercepted by Hansen on the Dolphins' 17-yard line. The Bills increased their lead to 13-3 as Christie kicked on a 33-yard field goal. Buffalo took a 20-3 early in the third quarter by capitalizing on another Miami turnover as kick returner Mike Williams fumbled the second half kickoff and Buffalo's Carwell Gardner recovered the ball on the Dolphins' 25-yard line. The Bills scored four plays later as running back Kenneth Davis ran into the endzone for a two-yard touchdown. Buffalo increased its lead to 26-3 as Christie hit on a pair of field goals from 21 and 31 yards. Miami closed the score to 26-10 as Marino connected with wide receiver Mark Duper on a 15-yard touchdown pass. With the TD pass, Marino extended his streak to ten consecutive playoff games with one or more touchdown passes which is tied with the Raiders' Ken Stabler (1973-77) for the NFL's all-time record for consecutive post-season games with a touchdown pass. In addition, Duper's touchdown reception was his fifth post-season touchdown catch and broke the team's playoff record for career touchdown receptions. Duper was tied with wide receiver Paul Warfield (four TDs on 34 career playoff catches) and tight end Bruce Hardy (four TDs on 26 catches). Buffalo closed the scoring later in the period as Christie converted his fifth field goal of the game with a 38-yarder.

BUFFALO	**3**	**10**	**10**	**6**	**–**	**29**
MIAMI	**3**	**0**	**0**	**7**	**-**	**10**

B	–	FG Christie 21	6/43	1- 9:17
M	–	FG Stoyanovich 51	7/39	1-13:03
B	–	Thomas, 17 pass from Kelly (Christie kick)	7/64	2- :40
B	–	FG Christie 33	4/2	2- 2:59
B	–	Davis, 2 run (Christie kick)	5/24	3- 1:58
B	–	FG Christie 21	15/67	3-11:33
B	–	FG Christie 31	5/39	4- :04
M	–	Duper, 15 pass from Marino (Stoyanovich kick)	9/62	4- 7:28
B	–	FG Christie 38	7/23	4-12:23

ATT. – 72,703

	Buffalo	**Miami**
First Downs/Total-Rush.-Pass.-Pen.	20-10-8-2	15-1-14-0
Total Yards-Plays-Average	358-73-4.9	276-60-4.6
Rushes-Yards-Average	48-182-3.8	11-33-3.0
Net Yards Passing-Times Thrown-Yards Lost	176-1-1	243-4-25
Passes Attempted-Completed-Intercepted	24-17-2	45-22-2
Punts/Number-Average	2-34.5	4-37.0
Penalties/Number-Yards	3-20	5-40
Fumbles/Number-Lost	1-0	4-3

INDIVIDUAL STATISTICS

RUSHING – Miami: Humphrey 8-22, Craver 2-13, Marino 1-(-2).
Buffalo: Thomas 20-96, Davis 19-61, Lamb 1-16, Reed 2-6, Kelly 3-4, Gardner 3-(-1).

PASSING – Miami: Marino 45-22-2, 268 yards, 1 TD.
Buffalo: Kelly 24-17-2, 177 yards, 1 TD.

RECEIVING – Miami: Jackson 5-71, Humphrey 5-41, Martin 3-55, Clayton 3-32, Duper 2-36, Banks 2-18, Craver 2-15.
Buffalo: Thomas 5-70, Davis 4-52, Reed 3-25, Lofton 2-19, McKeller 1-11, Metzelaars 1-6, Gardner 1-(-6).

INTERCEPTIONS – Miami: Brown 1-32, Oliver 1-0.
Buffalo: Hicks 1-31, Hansen 1-0.

SACKS – Miami: Coleman 1.
Buffalo: Smith 1.5, Hansen 1, Bennett 1, Talley 0.5.

DOLPHINS INDIVIDUAL PLAYOFF RECORDS

The following individual records relate solely to service with the Miami Dolphins. They include National Football League playoff and Super Bowl statistics only. Super Bowl games are marked with a "**."

SERVICE

MOST GAMES PLAYED

19 Bob Kuechenberg (1970-84)
13 by five players

MOST STARTS

19 Bob Kuechenberg (1970-84)
13 Kim Bokamper (1977-85)

SCORING

MOST POINTS

Career

64 Garo Yepremian (12 games), 28 XPs, 12 FGs
60 Larry Csonka (12 games), 10 TDs

Game

18 Larry Csonka (12/30/73 vs. Oakland), 3 TDs

MOST TOUCHDOWNS

Career

10 Larry Csonka (12 games), 9 run, 1 pass
6 Jim Kiick (11 games), 6 run

Game

3 Larry Csonka (12/30/73 vs. Oakland), 3 run

MOST FIELD GOALS

Career

12 Garo Yepremian (12 games), 20 attempts
9 Uwe von Schamann (ten games), 15 attempts

Game

**3 Uwe von Schamann (1/20/85 vs. San Francisco), 3 attempts

LONGEST FIELD GOALS

58 Pete Stoyanovich (1/5/91 vs. Kansas City)
51 Fuad Reveiz (1/4/86 vs. Cleveland)
51 Pete Stoyanovich (1/17/93 vs. Buffalo)

MOST POINTS AFTER TOUCHDOWNS

Career

32 Uwe von Schamann (ten games), 33 attempts
28 Garo Yepremian (12 games), 29 attempts

Game

6 Uwe von Schamann (1/6/85 vs. Pittsburgh), 6 attempts
5 Uwe von Schamann (1/2/82 vs. San Diego), 5 attempts

RUSHING

MOST RUSHING YARDS

Career

891 Larry Csonka (12 games), 225 attempts
454 Tony Nathan (11 games), 118 attempts

Game

**145 Larry Csonka (1/13/74 vs. Minnesota), 33 attempts
117 Larry Csonka (12/30/73 vs. Oakland), 29 attempts

MOST RUSHING ATTEMPTS

Career

225 Larry Csonka (12 games)
118 Tony Nathan (11 games)

Game

**33 Larry Csonka (1/13/74 vs. Minnesota), 145 yards
29 Larry Csonka (12/30/73 vs. Oakland), 117 yards

MOST RUSHING TOUCHDOWNS

Career

9 Larry Csonka (12 games)
6 Jim Kiick (11 games)

Game

3 Larry Csonka (12/30/73 vs. Oakland), 11, 2, 2
2 Three times, last 1986

MOST 100-YARD RUSHING GAMES

Career

4 Larry Csonka (12 games)
1 Mercury Morris (ten games)
1 Andra Franklin (six games)

LONGEST RUNS FROM SCRIMMAGE

**49 Larry Csonka (1/14/73 vs. Washington)
37 Larry Seiple (12/31/72 at Pittsburgh)

PASSING

MOST YARDS PASSING

Career

2,659 Dan Marino (ten games)
1,467 Bob Griese (12 games)

Game

421 Dan Marino (1/6/85 vs. Pittsburgh), 21 of 32
403 Don Strock (1/2/82 vs. San Diego), 29 of 43

MOST PASS ATTEMPTS

Career

387 Dan Marino (ten games)
208 Bob Griese (12 games)

Game

**50 Dan Marino (1/20/85 vs. San Francisco), 29 completions
48 Dan Marino (1/12/86 vs. New England), 20 completions

MOST PASS COMPLETIONS

Career

212 Dan Marino (ten games)
112 Bob Griese (12 games)

Game

29 Don Strock (1/2/82 vs. San Diego), 43 attempts
**29 Dan Marino (1/20/85 vs. San Francisco), 50 attempts

MOST CONSECUTIVE PASS COMPLETIONS

13 Don Strock (1/2/82 vs. San Diego)
11 Dan Marino (1/5/91 vs. Kansas City through 1/12/91 at Buffalo)

MOST TOUCHDOWN PASSES

Career

22 Dan Marino (ten games)
10 Bob Griese (12 games)

Game

4 Don Strock (1/2/82 vs. San Diego), 1, 40, 15, 50
4 Dan Marino (1/6/85 vs. Pittsburgh), 40, 41, 36, 6

MOST PASSES HAD INTERCEPTED

Career

14 Dan Marino (ten games)
12 Bob Griese (12 games)

Game

3 David Woodley (1/23/83 vs. N.Y. Jets), 21 attempts
2 Eight times, last 1992

HIGHEST COMPLETION PERCENTAGE
Career (minimum 50 completions)
54.8 Dan Marino (ten games), 212 of 387 attempts
53.8 Bob Griese (12 games), 112 of 208 attempts
Game (minimum 12 completions)
84.2 David Woodley (1/8/83 vs. New England), 16 of 19 attempts
77.3 David Woodley (1/16/83 vs. San Diego), 17 of 22 attempts

MOST 300-YARD PASSING GAMES
Career
3 Dan Marino (ten games)
1 Don Strock (13 games)

LONGEST PASS PLAYS
**76t David Woodley to Jimmy Cefalo (1/30/83 vs. Washington)
75t Bob Griese to Paul Warfield (1/2/72 vs. Baltimore)

RECEIVING

MOST RECEPTIONS
Career
65 Tony Nathan (11 games)
34 Paul Warfield (11 games)
Game
**10 Tony Nathan (1/20/85 vs. San Francisco), 83 yards
10 Tony Nathan (1/4/86 vs. Cleveland), 101 yards

MOST RECEIVING YARDS
Career
717 Paul Warfield (11 games), 21.1 per catch
649 Tony Nathan (11 games), 10.0 per catch
Game
148 Mark Duper (1/6/85 vs. Pittsburgh), 5 receptions
140 Paul Warfield (12/25/71 at Kansas City), 7 receptions

MOST RECEIVING TOUCHDOWNS
Career
5 Mark Duper (ten games), 32 receptions
4 Paul Warfield (11 games), 34 receptions
4 Bruce Hardy (13 games), 26 receptions
Game
2 Joe Rose (1/2/82 vs. San Diego)
2 Bruce Hardy (1/8/83 vs. New England)
2 Mark Duper (1/6/85 vs. Pittsburgh)
2 Keith Jackson (1/10/93 vs. San Diego)

MOST 100-YARD RECEIVING GAMES
Career
3 Mark Duper (ten games)
3 Tony Nathan (11 games)

PUNTING

MOST PUNTS
Career
50 Larry Seiple (11 games), 1,990 yards
40 Reggie Roby (ten games), 1,622 yards
Game
10 Tom Orosz (1/23/83 vs. N.Y. Jets), 333 yards
8 Reggie Roby (1/10/93 vs. San Diego), 328 yards

HIGHEST PUNTING AVERAGE
Career (minimum 25 punts)
40.6 Reggie Roby (ten games), 40 punts
39.8 Larry Seiple (11 games), 50 punts
Game (minimum 4 punts)
48.6 George Roberts (12/24/78 vs. Houston), 5-243
**43.0 Larry Seiple (1/14/73 vs. Washington), 7-301

LONGEST PUNTS
64 Reggie Roby (1/5/91 vs. Kansas City) net 53
62 Reggie Roby (1/4/86 vs. Cleveland) net 62

PUNT RETURNS

MOST PUNT RETURNS
Career
16 Tom Vigorito (seven games)
14 Jake Scott (ten games)
Game
5 Scott Miller (1/10/93 vs. San Diego), 9.0 avg.
4 Tom Vigorito (1/8/83 vs. New England), 10.0 avg.

MOST PUNT RETURN YARDS
Career
129 Tom Vigorito (seven games)
95 Jake Scott (ten games)
Game
45 Scott Miller (1/10/93 vs. San Diego), 5 returns
40 Tom Vigorito (1/8/83 vs. New England), 4 returns

LONGEST PUNT RETURNS
24 Nat Moore (12/24/78 vs. Houston)
24 Mark Clayton (12/31/83 vs. Seattle)

HIGHEST PUNT RETURN AVERAGE
Career (minimum 10 returns)
8.1 Tom Vigorito (seven games), 16 returns
6.8 Jake Scott (ten games), 14 returns
Game (minimum three returns)
10.0 Tom Vigorito (1/8/83 vs. New England), 4-40
10.0 Fulton Walker (12/29/84 vs. Seattle), 3-30

MOST FAIR CATCHES
Career
11 Jake Scott (seven games) of 25 punts
5 Tom Vigorito (ten games) of 21 punts
Game
4 Jake Scott (12/23/73 vs. Cincinnati) of five punts

KICKOFF RETURNS

MOST KICKOFF RETURNS
Career
23 Fulton Walker (nine games)
13 Mercury Morris (ten games)
Game
8 Marc Logan (1/12/91 at Buffalo), 17.3 avg.
6 Fulton Walker (12/31/83 vs. Seattle), 17.3 avg.
6 Lorenzo Hampton (1/12/86 vs. New England), 15.2 avg.

MOST KICKOFF RETURN YARDS
Career
556 Fulton Walker (nine games)
269 Mercury Morris (ten games)
Game
**190 Fulton Walker (1/30/83 vs. Washington), long 98t
138 Marc Logan (1/12/91 at Buffalo), long 44

LONGEST KICKOFF RETURNS
**98t Fulton Walker (1/30/83 vs. Washington)
89t Nat Moore (12/21/74 at Oakland)

HIGHEST KICKOFF RETURN AVERAGE
Career (minimum 10 returns)
24.2 Fulton Walker (nine games), 23 returns
20.7 Mercury Morris (ten games), 13 returns
Game (minimum four returns)
**47.5 Fulton Walker (1/30/83 vs. Washington), 4-190
**23.3 Fulton Walker (1/20/85 vs. San Francisco), 4-93

INTERCEPTIONS

MOST INTERCEPTIONS

Career

5 Dick Anderson (11 games)
4 by five players

Game

3 A.J. Duhe (1/23/83 vs. N.Y. Jets), 36 yards
2 Four times, last 1992

LONGEST INTERCEPTION RETURNS

62t Dick Anderson (1/2/72 vs. Baltimore), John Unitas
**55 Jake Scott (1/14/73 vs. Washington), Bill Kilmer

SACKS

MOST SACKS

Career

8 Kim Bokamper (13 games)
4½ Bill Stanfill (11 games)

Game

2 Bob Heinz (1/2/72 vs. Baltimore)
2 Bob Matheson (12/23/73 vs. Cincinnati)
2 Kim Bokamper (12/24/78 vs. Houston)
2 Kim Bokamper (1/2/82 vs. San Diego)
2 A.J. Duhe (1/16/83 vs. San Diego)
2 Kim Bokamper (1/23/83 vs. N.Y. Jets)

FUMBLES

MOST FUMBLES

Career

5 Andra Franklin (six games)
4 Tony Nathan (11 games)

Game

3 Andra Franklin (1/8/83 vs. New England)
2 Four times, last 1985

MOST OWN FUMBLE RECOVERIES

Career

2 Bob Griese (12 games)

Game

2 Bob Griese (12/27/70 at Oakland)

MOST OPPONENT FUMBLE RECOVERIES

Career

2 Doug Betters (13 games)
2 Larry Gordon (seven games)
2 Jake Scott (11 games)

Game

2 Larry Gordon (12/31/72 at Pittsburgh)

DOLPHINS TEAM PLAYOFF RECORDS

SCORING

MOST POINTS SCORED

45 1/6/85 vs. Pittsburgh
38 1/2/82 vs. San Diego

FEWEST POINTS SCORED

**3 1/16/72 vs. Dallas
9 12/24/78 vs. Houston

MOST POINTS ALLOWED

44 1/12/91 at Buffalo
41 1/2/82 vs. San Diego

FEWEST POINTS ALLOWED

0 1/2/72 vs. Baltimore
0 1/23/83 vs. N.Y. Jets
0 1/10/93 vs. San Diego

MOST POINTS, BOTH TEAMS

79 San Diego 41, at Miami 38, OT (1/2/82)
78 at Buffalo 44, Miami 34 (1/12/91)

FEWEST POINTS, BOTH TEAMS

14 at Miami 14, N.Y. Jets 0 (1/23/83)
21 at Miami 21, Baltimore 0 (1/2/72)
**21 Miami 14, Washington 7 (1/14/73)

MOST DECISIVE WIN

31 31-0 vs. San Diego (1/10/93)
21 21-0 vs. Baltimore (1/2/72)
21 34-13 vs. San Diego (1/16/83)
21 31-10 vs. Seattle (12/29/84)

MOST DECISIVE LOSS

**22 38-16 vs. San Francisco (1/20/85)
**21 24-3 vs. Dallas (1/16/72)

MOST TOUCHDOWNS SCORED BY

Rushing

3 12/30/73 vs. Oakland
**3 1/13/74 vs. Washington

Passing

4 1/2/82 vs. San Diego
4 1/6/85 vs. Pittsburgh

Interception

1 1/2/72 vs. Baltimore
1 1/23/83 vs . N. Y. Jets

Kickoff Return

1 12/21/74 at Oakland
**1 1/30/83 vs. Washington

MOST TOUCHDOWNS ALLOWED BY

Rushing

3 12/30/79 at Pittsburgh
2 Five times, last 1990

Passing

4 12/21/74 at Oakland
3 Five times, last 1990

Interception

1 12/27/70 at Oakland
1 12/23/73 vs. Cincinnati

Punt Return

1 1/2/82 vs. San Diego

SCORE BY QUARTERS, DOLPHINS

1st-

14 2/23/73 vs. Cincinnati
**14 1/13/74 vs. Minnesota

2nd-

21 1/10/93 vs. San Diego
20 1/6/83 vs. San Diego

3rd-

14 1/2/82 vs. San Diego
14 12/9/84 vs. Seattle
14 1/6/85 vs. Pittsburgh
14 1/4/86 vs. Cleveland

4th-

14 1/5/91 vs. Kansas City
14 1/12/91 at Buffalo

SCORE BY QUARTERS, OPPONENT

1st-

24 1/2/82 vs. San Diego
20 12/30/79 at Pittsburgh

2nd-

**21 1/20/85 vs. San Francisco
14 1/12/86 vs. New England
14 1/12/91 vs. Buffalo

3rd-

10 12/30/73 vs. Oakland
**10 1/20/85 vs. San Francisco
10 1/17/93 vs. Buffalo

4th-

14 12/21/74 at Oakland
**14 1/30/83 vs. Washington
14 1/12/91 at Buffalo

SCORE BY HALVES, DOLPHINS

1st-

27 1/16/83 vs. San Diego
24 1/6/85 vs. Pittsburgh

2nd-

21 1/2/82 vs. San Diego
21 1/6/85 vs. Pittsburgh
21 1/4/86 vs. Cleveland

SCORE BY HALVES, OPPONENT

1st-

**28 1/20/85 vs. San Francisco
27 1/12/91 at Buffalo

2nd-

21 12/21/74 at Oakland
20 12/31/83 vs. Seattle

FIRST DOWNS

MOST FIRST DOWNS

29 1/16/83 vs. San Diego
28 1/6/85 vs. Pittsburgh

FEWEST FIRST DOWNS

**9 1/30/83 vs. Washington
**10 1/16/72 vs. Dallas

MOST FIRST DOWNS ALLOWED

34 1/2/82 vs. San Diego
**31 1/20/85 vs. San Francisco

FEWEST FIRST DOWNS ALLOWED

8 1/29/84 vs. Seattle
10 1/23/83 vs. N.Y. Jets
10 1/10/93 vs. San Diego

MOST FIRST DOWNS BY

Rushing

18 12/23/73 vs. Cincinnati
18 12/30/73 vs. Oakland

Passing

21 1/2/82 vs. San Diego
18 1/6/85 vs. Pittsburgh

Penalty

**4 1/13/74 vs. Minnesota

FEWEST FIRST DOWNS BY

Rushing

2 1/30/79 at Pittsburgh
** 2 1/20/85 vs. San Francisco

Passing

2 12/30/73 vs. Oakland
**2 1/30/83 vs. Washington

MOST FIRST DOWNS ALLOWED BY

Rushing

**16 1/20/85 vs. San Francisco
15 Two times, last 1986

Passing

21 1/2/82 vs. San Diego
16 1/12/91 at Buffalo

Penalty

3 Two times, last 1984

FEWEST FIRST DOWNS ALLOWED BY

Rushing

2 1/23/83 vs. N.Y. Jets
2 12/29/84 vs. Seattle

Passing

5 1/4/86 vs. Cleveland
6 Six times, last 1986

TOTAL NET YARDS

MOST NET YARDS GAINED

569 1/6/85 vs. Pittsburgh
472 1/2/82 vs. San Diego

FEWEST NET YARDS GAINED

**176 1/30/83 vs. Washington
**185 1/16/72 vs. Dallas

MOST NET YARDS ALLOWED

564 1/2/82 vs. San Diego
**537 1/20/85 vs. San Francisco

FEWEST NET YARDS ALLOWED

139 1/23/83 vs. N.Y. Jets
194 1/23/73 vs. Cincinnati

RUSHING

MOST RUSHING YARDS

266 12/30/73 vs. Oakland, 53 attempts
241 12/23/73 vs. Cincinnati, 52 attempts

FEWEST RUSHING YARDS

25 12/30/79 at Pittsburgh
**25 1/20/85 vs. San Francisco

MOST RUSHING YARDS ALLOWED

**276 1/30/83 vs.Washington, 52 attempts
255 1/12/86 vs. New England, 59 attempts

FEWEST RUSHING YARDS ALLOWED

51 12/29/84 vs. Seattle, 18 attempts
62 1/23/83 vs. N.Y. Jets, 24 attempts

MOST RUSHING ATTEMPTS

56 1/16/83 vs. San Diego, 214 yards
53 Two times, last 1974

FEWEST RUSHING ATTEMPTS

**9 1/20/85 vs. San Francisco, 25 yards
11 1/13/93 vs. Buffalo, 33 yards

MOST RUSHING ATTEMPTS, OPPONENT

59 1/12/86 vs. New England, 255 yards
**52 1/30/83 vs. Washington, 276 yards

FEWEST RUSHING ATTEMPTS, OPPONENT

16 1/10/93 vs. San Diego, 70 yards
17 1/16/83 vs. San Diego, 79 yards

PASSING

MOST NET YARDS PASSING
435 1/6/85 vs. Pittsburgh
394 1/2/82 vs. San Diego

FEWEST NET YARDS PASSING
26 12/30/73 vs. Oakland
60 1/23/83 vs. N.Y. Jets

MOST NET YARDS PASSING ALLOWED
415 1/2/82 vs. San Diego
339 1/12/91 at Buffalo

FEWEST NET YARDS PASSING ALLOWED
62 1/4/86 vs. Cleveland
71 1/12/86 vs. New England

MOST PASS ATTEMPTS
**50 1/20/85 vs. San Francisco
48 Two times, last 1986

FEWEST PASS ATTEMPTS
6 12/30/73 vs. Oakland
** 7 1/13/74 vs. Minnesota

MOST PASS ATTEMPTS, OPPONENT
54 1/2/82 vs. San Diego
45 1/10/93 vs. San Diego

FEWEST PASS ATTEMPTS, OPPONENT
12 1/2/86 vs. New England
16 12/27/70 at Oakland

MOST PASS COMPLETIONS
31 1/2/82 vs. San Diego
**29 1/20/85 vs. San Francisco

FEWEST PASS COMPLETIONS
3 12/30/73 vs. Oakland
4 Two times, last 1983

MOST PASS COMPLETIONS, OPPONENT
33 1/2/82 vs. San Diego
** 24 1/20/85 vs. San Francisco

FEWEST PASS COMPLETIONS, OPPONENT
8 1/27/70 at Oakland
9 1/24/72 vs. Cleveland

INTERCEPTIONS

MOST INTERCEPTIONS
5 12/24/72 vs. Cleveland
5 1/16/83 vs. San Diego
5 1/23/83 vs. N.Y. Jets

MOST INTERCEPTIONS, OPPONENT
3 12/24/78 vs. Houston
3 1/23/83 vs. N.Y. Jets

PUNTING

MOST PUNTS
10 1/23/83 vs. N.Y. Jets
8 1/10/93 vs. San Diego

MOST PUNT YARDS
333 1/23/83 vs. N.Y. Jets
328 1/10/93 vs. San Diego

FEWEST PUNTS
1 12/30/73 vs. Oakland
1 1/8/83 vs . New England

MOST PUNTS, OPPONENT
10 1/23/83 vs. N.Y. Jets
7 Four times, last 1992

MOST PUNT YARDS, OPPONENT
357 1/23/83 vs. N.Y. Jets
324 1/10/93 vs. San Diego

FEWEST PUNTS, OPPONENT
1 1/12/91 at Buffalo
2 Three times, last 1979

MOST PUNTS, BOTH TEAMS
20 1/23/83 vs. N.Y. Jets
15 1/10/93 vs. San Diego

FEWEST PUNTS, BOTH TEAMS
3 12/30/73 vs. Oakland
3 1/12/91 at Buffalo

HIGHEST PUNTING AVERAGE
x-48.6 12/24/72 vs. Houston

HIGHEST PUNTING AVERAGE, OPPONENT
x-51.3 12/31/72 at Pittsburgh

x-minimum 4 punts

SACKS

MOST SACKS
4-29 1/8/83 vs. New England
4-26 1/23/83 vs. N.Y. Jets

MOST SACKS, OPPONENT
4-14 12/24/72 vs. Cleveland
4-27 1/23/83 vs. N.Y. Jets
**4-29 1/20/85 vs. San Francisco
4-25 1/17/93 vs. Buffalo

FUMBLES

MOST FUMBLES
5 1/12/86 vs. New England
4 1/17/93 vs. Buffalo

MOST FUMBLES LOST
5-4 1/12/86 vs. New England
3-3 12/31/83 vs. Seattle
4-3 1/17/93 vs. Buffalo

MOST FUMBLES, OPPONENT
4 12/27/70 vs. Oakland
3 Seven times, last 1992

MOST FUMBLES LOST, OPPONENT
3-3 12/30/79 at Pittsburgh
3-3 1/2/82 vs. San Diego
3-3 1/8/83 vs. New England

OPPONENTS INDIVIDUAL PLAYOFF RECORDS

The following individual records relate solely to service against the Miami Dolphins. They include National Football League playoff and Super Bowl statistics only. Super Bowl games are marked with a "**."

RUSHING

MOST RUSHING YARDS

Career

213 Thurman Thomas, Buffalo (two games)
182 Chuck Muncie, San Diego (two games)

Game

**166 John Riggins, Washington (1/30/83 at Pasadena), 38 attempts
161 Earnest Byner, Cleveland (1/4/86 at Miami), 21 attempts

MOST RUSHING ATTEMPTS

Career

52 Thurman Thomas, Buffalo (two games)
47 Marv Hubbard, Oakland (three games)

Game

**38 John Riggins, Washington (1/30/83 at Pasadena), 166 yards
32 Thurman Thomas, Buffalo (1/12/91 at Buffalo), 117 yards

MOST RUSHING TOUCHDOWNS

Career

2 Earnest Byner, Cleveland (one game)
2 Chuck Muncie, San Diego (two games)
2 Thurman Thomas, Buffalo (two games)
2 Curt Warner, Seattle (one game)

Game

2 Earnest Byner, Cleveland (1/4/86 at Miami), 21, 66
2 Thurman Thomas, Buffalo (1/12/91 at Buffalo), 5, 5
2 Curt Warner, Seattle (12/31/83 at Miami), 1, 2

LONGEST RUNS FROM SCRIMMAGE

66t Earnest Byner, Cleveland (1/4/86 at Miami)
45 Robert Weathers, New England (11/12/86 at Miami)

PASSING

MOST YARDS PASSING

Career

624 Dan Fouts, San Diego (two games)
516 Jim Kelly, Buffalo (two games)

Game

433 Dan Fouts, San Diego (1/2/82 at Miami), 33 of 53
339 Jim Kelly, Buffalo (1/12/91 at Buffalo), 19 of 29

MOST PASS ATTEMPTS

Career

87 Dan Fouts, San Diego (two games)
63 Dave Krieg, Seattle (two games)

Game

53 Dan Fouts, San Diego (1/2/82 at Miami), 33 completions
44 Stan Humphries, San Diego (1/10/93 at Miami), 18 completions

MOST PASS COMPLETIONS

Career

48 Dan Fouts, San Diego (two games)
36 Jim Kelly, Buffalo (two games)

Game

33 Dan Fouts, San Diego (1/2/82 at Miami), 53 attempts
**24 Joe Montana, San Francisco (1/20/85 vs. Miami), 35 attempts

MOST TOUCHDOWN PASSES

Career

5 Ken Stabler, Oakland (two games)
4 Dan Fouts, San Diego (two games)
4 Jim Kelly, Buffalo (two games)

Game

4 Ken Stabler, Oakland (12/21/74 at Oakland), 31,13,72,8
3 Tony Eason, New England (1/12/86 at Miami), 4,1,2
3 Dan Fouts, San Diego (1/2/82 at Miami), 8,25,9
3 Jim Kelly, Buffalo (1/12/91 at Buffalo), 40,13,26
**3 Joe Montana, San Francisco (1/20/85 vs. Miami), 33,8,16

MOST PASSES HAD INTERCEPTED

Career

6 Dan Fouts, San Diego (two games)
5 Mike Phipps, Cleveland (one game)
5 Richard Todd, N.Y. Jets (one game)

Game

5 Dan Fouts, San Diego (1/16/83 at Miami), 34 attempts
5 Mike Phipps, Cleveland (12/24/72 at Miami), 23 attempts
5 Richard Todd, N.Y. Jets (1/23/83 at Miami), 37 attempts

LONGEST PASS PLAYS

82t Daryle Lamonica to Rod Sherman, Oakland (12/27/70 at Oakland)
72t Ken Stabler to Cliff Branch, Oakland (12/21/74 at Oakland)

RECEIVING

MOST RECEPTIONS

Career

14 Kellen Winslow, San Diego (two games)
13 Fred Biletnikoff, Oakland (three games)

Game

13 Kellen Winslow, San Diego (1/2/82 at Miami), 166 yards
9 Lenvil Elliott, Cincinnati (12/23/73 at Miami), 53 yards
9 Ronnie Harmon, San Diego (1/10/93 at Miami), 73 yards

MOST RECEIVING YARDS

Career

184 Kellen Winslow, San Diego (two games)
183 Fred Biletnikoff, Oakland (three games)

Game

166 Kellen Winslow, San Diego (1/2/82 at Miami), 13 receptions
149 James Lofton, Buffalo (1/12/91 at Buffalo), 7 receptions

MOST RECEIVING TOUCHDOWNS

Career

2 Fred Biletnikoff, Oakland (three games)
2 James Brooks, San Diego (two games)
2 Roger Craig, San Francisco (one game)
2 Andre Reed, Buffalo (two games)
2 John Stallworth, Pittsburgh (one game)

Game

2 James Brooks, San Diego (1/2/82 at Miami), 8, 9
**2 Roger Craig, San Francisco (1/20/85 vs. Miami), 8, 16
2 Andre Reed, Buffalo (1/21/91 at Buffalo), 40, 26
2 John Stallworth, Pittsburgh (1/6/85 at Miami), 65, 19

FIELD GOALS

MOST FIELD GOALS

Career

5 Steve Christie, Buffalo (one game)
3 Norm Johnson, Seattle (two games)
3 Nick Lowery, Kansas City (one game)
3 Horst Muhlmann, Cincinnati (one game)
3 Scott Norwood, Buffalo (one game)

Game

5 Steve Christie, Buffalo (1/17/93 at Miami) of 6
3 Horst Muhlmann, Cincinnati (12/23/73 at Miami) of 3
3 Nick Lowery, Kansas City (1/5/91 at Miami) of 4

3 Scott Norwood, Buffalo (1/12/91 at Buffalo) of 3

LONGEST FIELD GOALS

46 Horst Muhlmann, Cincinnati (12/23/73 at Miami)
42 John Smith, New England (1/8/83 at Miami)

INTERCEPTIONS

MOST INTERCEPTIONS

Career

3 John Harris, Seattle (two games)
2 Willie Brown, Oakland (three games)
2 Ken Schroy, N.Y. Jets (one game)

Game

2 Ken Schroy, N.Y. Jets (1/23/83 at Miami), 1 yd.
2 John Harris, Seattle (12/29/84 at Miami), 45 yds.

LONGEST INTERCEPTION RETURNS

50t Willie Brown, Oakland (Bob Griese), 12/27/70 at Oakland
45t Neal Craig, Cincinnati (Bob Griese), 12/23/73 at Miami
45 Don Rogers, Cleveland (Dan Marino), 1/4/86 at Miami

LONGEST PLAYS

PUNTS

63 Ray Guy, Oakland (12/30/73 at Miami)
60 Bob Walden, Pittsburgh (12/31/72 at Pittsburgh)

PUNT RETURNS

56t Wes Chandler, San Diego (1/2/82 at Miami)
38 Thom Darden, Cleveland (12/24/78 at Miami)

KICKOFF RETURNS

59 Zachary Dixon, Seattle (12/31/87 at Miami)
41 Preston Pearson, Pittsburgh (12/31/72 at Pittsburgh)

FUMBLE RECOVERIES

** 49t Mike Bass, Washington (Garo Yepremian), 1/14/73 at Los Angeles

ALL-TIME PLAYOFF LEADERS

RUSHING

	PLAYER	GAMES	NO.	YDS.	AVG.	LG	TD
1.	Larry Csonka	12	225	891	4.0	49	9
2.	Tony Nathan	11	118	454	3.8	26	3
3.	Mercury Morris	10	95	440	4.6	27	1
4.	Jim Kiick	3	115	391	3.4	27	6
5.	Andra Franklin	6	93	335	3.6	29	2
6.	Sammie Smith	2	41	181	4.4	17	0
7.	Woody Bennett	10	59	179	3.0	17	4
8.	David Woodley	5	17	102	6.0	12	1
9.	Bob Griese	12	15	98	6.5	12	0
10.	Bobby Humphrey	2	31	93	3.0	15	0
11.	Aaron Craver	2	10	85	8.5	25	1
12.	Benny Malone	3	14	83	5.9	23	1
13.	Joe Carter	4	9	66	7.3	19	0
14.	Pete Johnson	3	16	61	3.8	14	0
15.	Ron Davenport	2	9	54	6.0	31	2
16.	David Overstreet	1	9	50	5.6	13	0
17.	Leroy Harris	1	9	43	4.8	9	0
18.	Delvin Williams	2	21	42	2.0	9	0
19.	Larry Seiple	11	1	37	37.0	37	0
20.	Paul Warfield	11	4	34	8.5	25	0
21.	Marc Logan	2	12	23	1.9	7	0
22.	Bernie Parmalee	1	5	18	3.6	6	0
23.	Don Nottingham	6	2	17	8.5	12	0
	Tom Vigorito	7	4	17	4.3	6	0

25.	Gary Davis	1	2	12	6.0	9	0
26.	Tom Orosz	5	1	11	11.0	11	0
27.	Eddie Hill	12	3	8	2.7	4	0
	Charles Leigh	9	1	8	8.0	8	0
29.	Nat Moore	13	1	7	7.0	7	0
30.	Earl Morrall	2	4	3	0.8	3	0
31.	Tony Paige	4	1	2	2.0	2	0
32.	Duriel Harris	7	1	1	1.0	1	0
33.	Norm Bulaich	2	2	0	0.0	0	0
	Mark Clayton	10	1	0	0.0	0	0
37.	Scott Mitchell	2	1	-1	-1.0	-1	0
38.	Don Strock	13	1	-2	-2.0	-2	0
35.	Dan Marino	10	8	-3	-0.3	2	1
	James Saxon	2	2	-3	-1.5	0	0
39.	Jim Jensen	13	2	-6	-3.0	-3	0
40.	George Roberts	2	1	-9	-9.0	-9	0

PASSING

	PLAYER	GAMES	ATT.	COMP.	YDS.	PCT.	TD	INT	RATE
1.	Dan Marino	10	387	212	2659	54.8	22	14	80.3
2.	Bob Griese	12	208	112	1467	53.8	10	12	68.4
3.	David Woodley	5	81	48	645	59.3	1	1	79.6
4.	Don Strock	13	62	38	551	61.3	4	3	91.6
5.	Earl Morrall	2	24	13	139	54.2	1	1	68.0
6.	Tony Nathan	11	2	2	34	1.000	0	0	118.8
7.	Marlin Briscoe	7	1	0	0	0.0	0	1	39.6

RECEIVING

	PLAYER	GAMES	NO.	YDS.	AVG.	LG	TD
1.	Tony Nathan	11	62	622	10.3	39	2
2.	Paul Warfield	11	34	717	21.1	75	4
3.	Mark Duper	10	32	595	18.6	64	5
4.	Mark Clayton	10	31	498	16.1	40	3
5.	Bruce Hardy	13	26	336	12.9	50	4
6.	Nat Moore	13	21	265	12.6	40	3
7.	Duriel Harris	7	19	303	15.9	36	1
8.	Joe Rose	11	18	260	14.4	35	2
	Jim Klick	11	18	115	6.4	21	0
10.	Howard Twilley	11	13	186	14.3	28	1
11.	Jimmy Cefalo	10	12	297	24.8	76	2
12.	Tony Paige	4	11	50	4.5	9	2
13.	Mary Fleming	10	10	114	11.4	27	1
14.	Keith Jackson	2	9	124	13.8	30	2
	Tom Vigorito	7	9	103	11.4	33	0
	Jim Mandich	11	9	86	9.6	19	1
	Bobby Humphrey	2	9	71	7.9	20	0
18.	Tony Martin	4	8	106	13.3	22	1
	Dan Johnson	5	8	84	10.5	21	3
20.	Delvin Williams	2	7	34	4.9	8	0
21.	Ferrell Edmunds	4	5	70	14.0	37	0
	Jim Jensen	13	5	49	9.8	12	0
23.	Marlin Briscoe	7	4	42	10.5	18	0
	Larry Csonka	12	4	26	6.5	7	1
25.	Sammie Smith	2	3	31	10.1	13	0
	Aaron Craver	2	3	28	9.3	13	0
	Ron Davenport	2	3	23	7.7	9	0
	Mercury Morris	10	3	9	3.0	9	0
29.	Willie Richardson	1	2	30	15.0	19	1
	Woody Bennett	10	2	26	13.0	20	0
	Gary Davis	1	2	24	12.0	14	0
	Andre Tillman	1	2	24	12.0	13	1
	Fred Banks	2	2	18	9.0	13	0
	Norm Bulaich	2	2	14	7.0	8	0
	Ronnie Lee	11	2	12	6.0	6	1
	Marc Logan	2	2	8	4.0	6	0
	Eddie Hill	12	2	3	1.5	2	0
38.	Leroy Harris	1	1	21	21.0	21	0
	Don Nottingham	6	1	9	9.0	9	0
	Rich Diana	4	1	5	5.0	5	0
	Joe Carter	4	1	2	2.0	2	0
	Roy Foster	12	1	2	2.0	2	1
	Bob Torrey	1	1	0	0.0	0	0

SCORING

	PLAYER	GAMES	TD	TDR	TDP	TDRT	FG	PAT	PTS.
1.	Garo Yepremian	12	0	0	0	0	12	28	64
2.	Larry Csonka	12	10	9	1	0	0	0	60
3.	Uwe von Schamann	10	0	0	0	0	9	32	59
4.	Jim Klick	11	6	6	0	0	0	0	36
5.	Mark Duper	10	5	0	5	0	0	0	30
	Tony Nathan	11	5	3	2	0	0	0	30
7.	Pete Stoyanovich	4	0	0	0	0	5	11	26
8.	Woody Bennett	10	4	4	0	0	0	0	24
	Bruce Hardy	13	4	0	4	0	0	0	24
	Nat Moore	13	4	0	3	1	0	0	24
	Paul Warfield	11	4	0	4	0	0	0	24
12.	Mark Clayton	10	3	0	3	0	0	0	18
	Dan Johnson	5	3	0	3	0	0	0	18
14.	Jimmy Cefalo	10	2	0	2	0	0	0	12
	Ron Davenport	2	2	2	0	0	0	0	12
	Andra Franklin	6	2	2	0	0	0	0	12
	Keith Jackson	2	2	0	2	0	0	0	12
	Tony Paige	4	2	0	2	0	0	0	12
	Joe Rose	11	2	0	2	0	0	0	12
20.	Fuad Reveiz	2	0	0	0	0	1	5	8
21.	Dick Anderson	11	1	0	0	1	0	0	6
	Charlie Babb	9	1	0	0	1	0	0	6
	Aaron Craver	2	1	1	0	0	0	0	6
	A.J. Duhe	11	1	0	0	1	0	0	6
	Mary Fleming	10	1	0	1	0	0	0	6
	Roy Foster	12	1	0	1	0	0	0	6
	Duriel Harris	7	1	0	1	0	0	0	6
	Ronnie Lee	11	1	0	1	0	0	0	6
	Benny Malone	3	1	1	0	0	0	0	6
	Jim Mandich	11	1	0	1	0	0	0	6
	Dan Marino	10	1	1	0	0	0	0	6
	Tony Martin	4	1	0	1	0	0	0	6
	Mercury Morris	10	1	1	0	0	0	0	6
	Willie Richardson	1	1	0	1	0	0	0	6
	Andre Tillman	1	1	0	1	0	0	0	6
	Howard Twilley	11	1	0	1	0	0	0	6
	Fulton Walker	9	1	0	0	1	0	0	6
	David Woodley	5	1	1	0	0	0	0	6

INTERCEPTIONS

	PLAYER	GAMES	NO.	YDS.	AVG.	LG	TD
1.	Dick Anderson	11	5	107	21.4	62	1
2.	Jake Scott	11	4	76	19.0	55	0
	Gerald Small	7	4	42	10.5	18	0
	A.J. Duhe	11	4	36	9.0	35	1
	Glenn Blackwood	11	4	27	6.8	19	0
	Lyle Blackwood	9	4	11	2.8	8	0
7.	Curtis Johnson	11	3	43	14.3	33	0
8.	Nick Buoniconti	11	2	38	19.0	32	0
	Don McNeal	10	2	36	18.0	20	0
	Louis Oliver	4	2	21	10.5	21	0
	Mike Kolen	10	2	16	8.0	11	0
	Doug Swift	11	2	12	6.0	12	0
	Troy Vincent	2	2	2	1.0	2	0
	Jarvis Williams	4	2	0	0.0	0	0
15.	William Judson	10	1	34	34.0	34	0
	J.B. Brown	4	1	32	32.0	32	0
	Bob Matheson	12	1	29	29.0	29	0
	Bryan Cox	2	1	7	7.0	7	0
	Paul Lankford	12	1	2	2.0	2	0

HONORS

ALL-NFL (FIRST TEAM)

Dick Anderson (safety) – AP 1972-73; Writers 1972-73; NEA 1972-74; PFW 1973.
Bob Baumhower (defensive tackle) – SN 1981; AP 1983; PFW 1983.
Doug Betters (defensive end) – AP 1983; NEA 1983; SN 1983; Writers 1983; PFW 1983.
Larry Csonka (fullback) – AP 1971, 1973; PFW 1972-73; Writers 1971.
Bob Griese (quarterback) – AP 1971, 1977; Writers 1971, 1977; NEA 1971; PFW 1971, 1977.
Duriel Harris (kick returner) – PFW 1976.
Keith Jackson (tight end) – SN 1992.
Bob Kuechenberg (guard) – NEA 1975; AP 1978; PFW 1978.
Eric Laakso (tackle) – SN 1983.
● **Jim Langer (center)** – AP 1974-75, 1977; Writers 1974-77; NEA 1974-77; PFW 1974-77.
● **Larry Little (guard)** – Writers 1971-75, 1977; AP 1971-75; PFW 1971-73, 1975; NEA 1972-73.
Dan Marino (quarterback) – AP 1984-86; Writers 1984-86; NEA 1984; PFW 1984-86; SN 1984-86.
Nat Moore (wide receiver) – AP 1977; Writers 1977.
Earl Morrall (quarterback) – AP 1972.
Tony Nathan (kick returner) – AP 1979.
Ed Newman (guard) – NEA 1982; AP 1984; PFW 1984.
John Offerdahl (linebacker) – AP 1990; Writers 1990; PFW 1990; SN 1990; NEA 1990.
Fuad Reveiz (kicker) – PFW 1985.
Reggie Roby (punter) – AP 1984; Writers 1984; NEA 1984; PFW 1984-85; SN 1984.
Jake Scott (safety) – Writers 1973; AP 1973-74; PFW 1972, 1974.
Bill Stanfill (defensive end) – AP 1972; Writers 1973; NEA 1973.
* **Dwight Stephenson (center)** – Writers 1983-87; NEA 1983-86; PFW 1983-87; AP 1984-87; SN 1984-86.
Pete Stoyanovich (kicker) – NEA 1991; AP 1992; SN 1992.
Fulton Walker (kick returner) – Writers 1983; PFW 1983; SN 1983.
Paul Warfield (wide receiver) – AP 1971, 1973; NEA 1971-72; Writers 1971; PFW 1971.
Richmond Webb (tackle) – AP 1992; SN 1992.
● **Garo Yepremian (kicker)** – Writers 1971, 1973; AP 1971, 1973; PFW 1971, 1973; NEA 1973.
Delvin Williams (running back) – AP 1978.

● All-NFL of the 1970s selected by Hall of Fame.
* All-NFL of the 1980s selected by Hall of Fame.

ALL-NFL (SECOND TEAM)†

Dick Anderson (safety) – Writers 1973.
Bob Baumhower (defensive tackle) – AP 1979, 1981-82, 1984; NEA 1981-82.
Nick Buoniconti (linebacker) – AP 1972; Writers 1972; PFW 1973.
Mark Clayton (wide receiver) – AP 1984.
Larry Csonka (fullback) – AP 1972; Writers 1972; NEA 1973.
Manny Fernandez (defensive tackle) – NEA 1973.
Tim Foley (safety) – NEA 1979.
Keith Jackson (tight end) – AP 1992.
Bob Kuechenberg (guard) – Writers 1975; NEA 1977-78.
Jim Langer (center) – PFW 1973; AP 1976; NEA 1978.
Larry Little (guard) – NEA 1975, 1978; AP 1977-78.
Dan Marino (quarterback) – AP 1983; NEA 1985-86, 1992.
Earl Morrall (quarterback) – NEA 1972.
Ed Newman (guard) – AP 1981-83; NEA 1981, 1983.
John Offerdahl (linebacker) – AP 1986.
Louis Oliver (safety) – AP 1992.
* **Reggie Roby (punter)** – NEA 1985, 1991; AP 1991.
Jake Scott (safety) – Writers 1972, 1975; AP 1972; NEA 1972-73.
Bill Stanfill (defensive end) – Writers 1974; NEA 1974; PFW 1973.
Dwight Stephenson (center) – AP 1983.
Pete Stoyanovich (kicker) – AP 1990; NEA 1992.
Uwe von Schamann (kicker) – AP 1982.
Paul Warfield (wide receiver) – AP 1972; Writers 1973; NEA 1973; PFW 1973.
Richmond Webb (tackle) – AP 1993

Delvin Williams (running back) – NEA 1978.

† Writers discontinued Second Team in 1976 * All-NFL of the 1980s selected by Hall of Fame

ALL-AFC SELECTIONS*

Dick Anderson (safety) – AP 1972-73; UPI 1972-73; SN 1972-74; PFW 1973.
Bob Baumhower (defensive tackle) – SN 1979; PFW 1979, 1981, 1983; UPI 1981-83.
Doug Betters (defensive end) – UPI 1983; PFW 1983.
Nick Buoniconti (linebacker) – AP 1972.
Mark Clayton (wide receiver) – PFW 1984; UPI 1985.
Bryan Cox (linebacker) – UPI 1992; FN 1992.
Larry Csonka (fullback) – PFW 1970, 1973; AP 1972-73; UPI 1971-73; SN 1971-73.
Vern Den Herder (defensive end) – AP 1972.
A.J. Duhe (linebacker) – UPI 1981.
Mark Duper (wide receiver) – UPI 1984.
Norm Evans (tackle) – AP 1973; SN 1974.
Manny Fernandez (defensive tackle) – SN 1971.
Roy Foster (guard) – UPI 1985-86; PFW 1986.
Bob Griese (quarterback) – SN 1970-71, 1973; AP 1971; UPI 1971, 1977; PFW 1971, 1977.
Duriel Harris (kick returner) – PFW 1976.
Keith Jackson (tight end) – UPI 1992.
Bob Kuechenberg (guard) – PFW 1974, 1978; SN 1975, 1978 (tackle).
Jim Langer (center) – PFW 1973-77; AP 1974-76; UPI 1973-77; SN 1973-77.
Larry Little (guard) – AP 1971-75; UPI 1971-75; SN 1971-74; PFW 1971, 1973, 1975.
Dan Marino (quarterback) – UPI 1983-86, 1992; FN 1992; PFW 1983-86.
Nat Moore (wide receiver) – PFW 1977; SN 1977; UPI 1977.
Earl Morrall (quarterback) – AP 1972; SN 1972.
Tony Nathan (punt returner) – SN 1979.
Ed Newman (guard) – UPI 1982-84; PFW 1984.
John Offerdahl (linebacker) – UPI 1986, 1988, 1990; PFW 1986; FN 1990.
Louis Oliver (safety) – UPI 1992.
Reggie Roby (punter) – UPI 1984-85, 1991; PFW 1984-85, 1987; FN 1991.
Jake Scott (safety) – FN 1970; AP 1971-75; UPI 1971-73, 1975; SN 1972-73, 1975; PFW 1974.
Bill Stanfill (defensive end) – UPI 1971-74; AP 1972-74; SN 1972-74; PFW 1973.
Dwight Stephenson (center) – UPI 1983-87; PFW 1983-87; FN 1983, 1986-87.
Pete Stoyanovich (kicker) – UPI 1992.
Fulton Walker (kick returner) – PFW 1983.
Paul Warfield (wide receiver) – AP 1971-73; UPI 1971, 1973; SN 1970-73; PFW 1971, 1973-74.
Richmond Webb (tackle) – UPI 1992-93; FN 1992-93.
Delvin Williams (running back) – UPI 1978; SN 1978; PFW 1978.
Garo Yepremian (kicker) – PFW 1971, 1973; SN 1971, 1973; AP 1973.

*Only UPI, PFW and FN continue to choose All-AFC

KEY TO AWARDS

AP – Associated Press; UPI – United Press International; NEA – Newspaper Enterprise Association; SN – Sporting News; PFW – Pro Football Weekly; Writers – Pro Football Writers; FN – Football News.

PRO BOWL SELECTIONS

(Starters Capitalized)

1970 – RB Larry Csonka, QB Bob Griese, WR Paul Warfield.
1971 – RB LARRY CSONKA, QB BOB GRIESE, G Larry Little, RB Mercury Morris, S Jake Scott (dnp), DE Bill Stanfill, WR PAUL WARFIELD.
1972 – S Dick Anderson, LB Nick Buoniconti (dnp), RB Larry Csonka (dnp), T Norm Evans, G LARRY LITTLE, RB Mercury Morris, S JAKE SCOTT, DE Bill Stanfill (dnp), WR Paul Warfield (dnp).
1973 – S DICK ANDERSON, LB Nick Buoniconti, RB Larry Csonka (dnp), QB Bob Griese, C JIM LANGER, G LARRY LITTLE, T Wayne Moore (dnp), RB Mercury Morris (dnp), S JAKE SCOTT, DE Bill Stanfill (dnp), WR Paul Warfield (dnp), K GARO YEPREMIAN.
1974 – S DICK ANDERSON, RB Larry Csonka, T Norm Evans, QB Bob Griese, G Bob Kuechenberg, C JIM LANGER, G LARRY LITTLE, DE BILL STANFILL, S Jake Scott (dnp), WR Paul Warfield.
1975 – G BOB KUECHENBERG, C JIM LANGER, S JAKE SCOTT.
1976 – C JIM LANGER.
1977 – QB BOB GRIESE, G Bob Kuechenberg, C JIM LANGER, WR NAT MOORE.
1978 – QB Bob Griese, G Bob Kuechenberg, C Jim Langer, RB DELVIN WILLIAMS, K GARO YEPREMIAN.

1979 – DT BOB BAUMHOWER, LB Kim Bokamper, S Tim Foley.
1980 – NO SELECTIONS.
1981 – DT BOB BAUMHOWER, G Ed Newman.
1982 – DT Bob Baumhower, RB Andra Franklin, G Ed Newman (dnp), G Bob Kuechenberg*.
1983 – DT BOB BAUMHOWER, DE DOUG BETTERS, WR Mark Duper, G Bob Kuechenberg#, QB DAN MARINO (dnp), G ED NEWMAN, C DWIGHT STEPHENSON.
1984 – DT Bob Baumhower (dnp), WR Mark Clayton, LB A.J. Duhe, WR MARK DUPER, QB DAN MARINO, G ED NEWMAN, P REGGIE ROBY, C DWIGHT STEPHENSON.
1985 – WR Mark Clayton, G Roy Foster, QB DAN MARINO (dnp), C DWIGHT STEPHENSON.
1986 – WR Mark Clayton†, WR Mark Duper (dnp), G Roy Foster, QB DAN MARINO (dnp), LB JOHN OFFERDAHL, C DWIGHT STEPHENSON (dnp).
1987 – QB Dan Marino (dnp), LB John Offerdahl, C Dwight Stephenson (dnp).
1988 – WR Mark Clayton, LB JOHN OFFERDAHL (dnp), NT Brian Sochia^.
1989 – TE Ferrell Edmunds, LB JOHN OFFERDAHL, P REGGIE ROBY.
1990 – DE Jeff Cross, TE Ferrell Edmunds, LB JOHN OFFERDAHL, T Richmond Webb.
1991 – WR MARK CLAYTON, QB Dan Marino (dnp), T Richmond Webb.
1992 – LB BRYAN COX, TE KEITH JACKSON (dnp), QB DAN MARINO, T RICHMOND WEBB.
1993 – FB Keith Byars, WR Irving Fryar‡, TE Keith Jackson (dnp), G Keith Sims, T RICHMOND WEBB.

* Replaced injured Ed Newman
\# Replaced injured John Hannah
† Replaced injured Mark Duper
^ Replaced injured Tim Krumrie
‡ Replaced injured Webster Slaughter

JOE ROBBIE AWARD

(for team leadership)

1989 – WR/RB Jim Jensen
1990 – LB Hugh Green
1991 – LB Cliff Odom
1992 – LB Bryan Cox
1993 – CB Troy Vincent

NAT MOORE AWARD

(for community service and civic participation)

1987 – CB Don McNeal
1988 – K Fuad Reveiz
1989 – LB John Offerdahl
1990 – LB John Offeerdahl
1991 – FB Tony Paige
1992 – S Liffort Hobley
1993 – LB John Offerdahl

TOMMY FITZGERALD AWARD

(outstanding rookie in training camp)

1969 – CB Lloyd Mumphord
1970 – LB Mike Kolen
1971 – WR Otto Stowe
1972 – S Charlie Babb
1973 – WR Bo Rather
1974 – WR Nat Moore
1975 – S Barry Hill
1976 – LB Larry Gordon
1977 – DE A.J. Duhe and DT Bob Baumhower
1978 – CB Gerald Small
1979 – K Uwe von Schamann
1980 – CB Don McNeal
1981 – RB Tom Vigorito
1982 – LB Charles Bowser
1983 – QB Dan Marino
1984 – RB Joe Carter
1985 – RB Lorenzo Hampton
1986 – LB John Offerdahl
1987 – RB Troy Stradford
1988 – S Jarvis Williams
1989 – C Jeff Uhlenhake
1990 – T Richmond Webb
1991 – LB Bryan Cox
1992 – DE Marco Coleman
1993 – RB Terry Kirby

COACH OF THE YEAR

NFL
1970 – Don Shula, SN, PFW
1971 – Don Shula, FN
1972 – Don Shula, SN, PFW, FN

AFC
1971 – Don Shula, AP, UPI, PFW
1972 – Don Shula, PFW
1993 – Don Shula FN

NFL MAN OF THE YEAR

1971 – Joe Robbie, FN
1982 – Don Shula, FN
1985 – Dwight Stephenson, NFL

BERT BELL AWARD

(NFL MVP as awarded by Maxwell Club)

1977 – QB Bob Griese
1984 – QB Dan Marino

NFL DEFENSIVE PLAYER OF THE YEAR

(selected by AP)

1973 – S Dick Anderson
1983 – DE Doug Betters

ROOKIE OF THE YEAR

1977 – LB A.J. Duhe, AP, PFW (NFL Defensive), UPI, SN (AFC)
1983 – QB Dan Marino, SN
1986 – LB John Offerdahl, Old Spice NFL, PFW (NFL Defensive, co-winner)
1987 – RB Troy Stradford, AP, NFL Films (Offensive), PFW (NFL Offensive)
1990 – T Richmond Webb, UPI (AFC), PFW, SN
1992 – DE Marco Coleman, FN (NFL Defensive)

SUPER BOWL MVP

(selected by Sport Magazine)

1972 – S Jake Scott (Super Bowl VII)
● 1973 – FB Larry Csonka (Super Bowl VIII)

● All-Time Silver Anniversary Super Bowl Team

PRO BOWL MVP

1973 – K Garo Yepremian

NFL PLAYERS ASSOCIATION AWARDS

1970 – Larry Little, AFC Offensive Lineman of the Year
1971 – Bob Griese, AFC Quarterback of the Year
Larry Little, AFC Offensive Lineman of the Year
Mercury Morris, AFC Kick Returner of the Year
Garo Yepremian, AFC Kicker of the Year
1972 – Larry Little, AFC Offensive Lineman of the Year
Earl Morrall, AFC Quarterback of the Year
1977 – A.J. Duhe, AFC Defensive Rookie of the Year
Leroy Harris, AFC Offensive Rookie of the Year
1983 – Doug Betters, AFC Defensive Lineman of the Year
Dwight Stephenson, AFC Offensive Lineman of the Year
1984 – Dan Marino, AFC Most Valuable Player
Dwight Stephenson, AFC Offensive Lineman of the Year
1985 – Dwight Stephenson, AFC Offensive Lineman of the Year
1986 – Dan Marino, AFC Most Valuable Player
Dwight Stephenson, AFC Offensive Lineman of the Year
1987 – Dwight Stephenson, AFC Offensive Lineman of the Year
Troy Stradford, AFC Offensive Rookie of the Year
1993 – Richmond Webb, AFC Co-Offensive Lineman of the Year

DOLPHINS IN FLORIDA SPORTS HALL OF FAME

RB Rick Casares, 1966
FB Larry Csonka, 1968-74, 1979
QB Bob Griese, 1967-80
G Larry Little, 1969-80
President Joe Robbie, 1966-89
Head Coach Don Shula, 1970-94
WR Paul Warfield, 1970-74
K Garo Yepremian, 1970-78

AFL ALL-STAR GAME

(1966-69)

1966 – DE Ed Cooke, LB Tom Erlandson, CB Jimmy Warren, S Willie West
1967 – LB John Bramlett, WR Jack Clancy, QB Bob Griese, CB Dick Westmoreland
1968 – QB Bob Griese, RB Jim Kiick, WR Karl Noonan
1969 – George Wilson (coach), LB Nick Buoniconti, C Tom Goode, RB Jim Kiick, G Larry Little, DE Bill Stanfill

COLLEGE ALL-STAR GAME, CHICAGO

1966 – LB Frank Emanuel, Tennessee

1967 – WR Jack Clancy, Michigan; QB Bob Griese, Purdue; T Jim Riley, Oklahoma
1968 – TE Jim Cox, Miami (Fla.); RB Larry Csonka, Syracuse (MVP); RB Jim Kiick, Wyoming
1969 – DT Bob Heinz, Pacific; DE Bill Stanfill, Georgia
1970 – none selected
1971 – CB Ron Dickerson, Kansas State
1972 – DT Mike Kadish, Notre Dame
1973 – Dolphins 14, All-Stars 3
1974 – DE Don Reese, Jackson State; RB Benny Malone, Arizona State; CB Jeris White, Hawaii; Game cancelled during players' strike
1975 – T Darryl Carlton, Tampa; QB/WR Freddie Solomon, Tampa; RB Stan Winfrey, Arkansas State
1976 – LB Kim Bokamper, San Jose State; LB Larry Gordon, Arizona State; WR Duriel Harris, New Mexico State

THIRD DOWN AWARD

(most valuable, NEA, voted by players)

1966 – S Willie West
1967 – C Tom Goode
1968 – QB Bob Griese
1969 – LB Nick Buoniconti
1970 – WR Paul Warfield
1971 – FB Larry Csonka
1972 – FB Larry Csonka
1973 – LB Nick Buoniconti
1974 – QB Bob Griese
1975 – QB Bob Griese
1976 – WR Nat Moore
1977 – WR Nat Moore
1978 – RB Delvin Williams
1979 – DE Vern Den Herder

(Discontinued in 1980)

NFL'S UNSUNG PLAYER

1973 – DE Manny Fernandez

DOLPHIN HONOR ROLL

Sept. 16, 1990 – Founder Joe Robbie (1966-89)
Nov. 19, 1990 – FB Larry Csonka (1968-74, 1979)
Nov. 19, 1990 – QB Bob Griese (1967-80)
Nov. 19, 1990 – C Jim Langer (1970-79)
Nov. 19, 1990 – WR Paul Warfield (1970-74)
Nov. 18, 1991 – LB Nick Buoniconti (1969-76)
Nov. 16, 1992 – 1972 Undefeated Team
Dec. 13, 1993 – G Larry Little (1969-80)

SILVER ANNIVERSARY TEAM

(selected by fans)

QB Bob Griese (1967-80)
RB Mercury Morris (1969-75)
FB Larry Csonka (1968-74, 1979)
WR Paul Warfield (1970-74)
WR Mark Clayton (1983-92)
TE Bruce Hardy (1978-89)
G Bob Kuechenberg (1970-84)
G Larry Little (1969-80)
T Norm Evans (1966-75)
T Jon Giesler (1979-88)
C Dwight Stephenson (1980-87)
K Garo Yepremian (1970-78)
DE Vern Den Herder (1971-81)
DE Doug Betters (1978-87)
NT Manny Fernandez (1968-75)
LB Bob Brudzinski (1981-89)
LB Larry Gordon (1976-82)
LB John Offerdahl (1986-93)
LB Nick Buoniconti (1969-76)
CB Tim Foley (1970-80)
CB Don McNeal (1980-89)
S Dick Anderson (1968-77)
S Jake Scott (1970-75)
P Reggie Roby (1983-92)

(Greatest Game - San Diego 41 at Miami 38 (OT) on Jan. 2, 1982)

SPORTS ILLUSTRATED SPORTSMAN OF THE YEAR

1993 - Don Shula

INDIVIDUAL LEAGUE LEADERS

POINTS

Year	Player	Total
1992	Pete Stoyanovich	124
1971	Garo Yepremian	117

QUARTERBACK RATING

Year	Player	Total
1984	Dan Marino	108.9
1977	Bob Griese	88.0

PASSING YARDS

Year	Player	Total
1992	Dan Marino	4,116
1988	Dan Marino	4,434
1986	Dan Marino	4,746
1985	Dan Marino	4,137
1984	Dan Marino	5,084*

TOUCHDOWN PASSES

Year	Player	Total
1986	Dan Marino	44
1985	Dan Marino	30
1984	Dan Marino	48*
1977	Bob Griese	22

PASS COMPLETIONS

Year	Player	Total
1992	Dan Marino	330
1988	Dan Marino	354
1986	Dan Marino	378*
1985	Dan Marino	336
1984	Dan Marino	362

PASS ATTEMPTS

Year	Player	Total
1992	Dan Marino	554
1988	Dan Marino	606
1986	Dan Marino	623
1984	Dan Marino	564

RUSHING TOUCHDOWNS

Year	Player	Total
1972	Mercury Morris	12

RECEIVING TOUCHDOWNS

Year	Player	Total
1988	Mark Clayton	14
1984	Mark Clayton	18
1977	Nat Moore	12
1971	Paul Warfield	11

PUNTING

Year	Player	Average
1991	Reggie Roby	45.7

INTERCEPTIONS

Year	Player	Total
1973	Dick Anderson	8
1967	Dick Westmoreland	10

KICKOFF RETURNS

Year	Player	Total
1983	Fulton Walker	26.7
1976	Duriel Harris	32.9

*NFL record

DOLPHINS POSITIONAL PERFORMANCE AWARDS

(selected by South Florida media; presented at annual awards dinner)

MOST VALUABLE PLAYER

1966 – RB Joe Auer
1967 – QB Bob Griese
1968 – QB Bob Griese
1969 – LB Nick Buoniconti
1970 – QB Bob Griese, WR Paul Warfield
1971 – QB Bob Griese
1972 – QB Earl Morrall
1973 – FB Larry Csonka
1974 – QB Bob Griese
1975 – C Jim Langer
1976 – LB Steve Towle
1977 – QB Bob Griese
1978 – RB Delvin Williams
1979 – FB Larry Csonka
1980 – QB David Woodley
1981 – RB Tony Nathan
1982 – FB Andra Franklin
1983 – QB Dan Marino
1984 – QB Dan Marino
1985 – QB Dan Marino
1986 – QB Dan Marino
1987 – QB Dan Marino
1988 – QB Dan Marino
1989 – QB Dan Marino
1990 – QB Dan Marino
1991 – QB Dan Marino
1992 – QB Dan Marino
1993 – FB Keith Byars

OUTSTANDING OFFENSIVE BACK

1966 – RB Joe Auer
1967 – QB Bob Griese
1968 – WR Karl Noonan
1969 – RB Jim Kiick
1970 – FB Larry Csonka, RB Jim Kiick
1971 – FB Larry Csonka
1972 – FB Larry Csonka
1973 – FB Larry Csonka
1974 – FB Larry Csonka
1975 – FB Don Nottingham, FB Norm Bulaich
1976 – QB Bob Griese
1977 – QB Bob Griese
1978 – RB Delvin Williams
1979 – FB Larry Csonka
1980 – QB David Woodley
1981 – RB Tony Nathan
1982 – FB Andra Franklin
1983 – QB Dan Marino
1984 – QB Dan Marino
1985 – QB Dan Marino
1986 – QB Dan Marino
1987 – QB Dan Marino
1988 – QB Dan Marino
1989 – QB Dan Marino
1990 – QB Dan Marino
1991 – RB Mark Higgs
1992 – QB Dan Marino
1993 – FB Keith Byars

OUTSTANDING RECEIVER

1971 – Paul Warfield
1972 – Paul Warfield
1973 – Paul Warfield
1974 – Nat Moore
1975 – Nat Moore
1976 – Nat Moore
1977 – Nat Moore
1978 – Nat Moore
1979 – Nat Moore
1980 – Duriel Harris
1981 – Duriel Harris
1982 – Duriel Harris
1983 – Mark Duper
1984 – Mark Clayton
1985 – Mark Clayton
1986 – Mark Duper
1987 – Mark Clayton
1988 – Mark Clayton
1989 – Mark Clayton
1990 – Mark Duper
1991 – Mark Clayton
1992 – Keith Jackson (TE)
1993 – Irving Fyar

OUTSTANDING OFFENSIVE LINEMAN

1966 – C Tom Goode
1967 – T Norm Evans
1968 – T Norm Evans
1969 – C Tom Goode
1970 – G Larry Little
1971 – G Larry Little
1972 – G Larry Little
1973 – C Jim Langer
1974 – C Jim Langer
1975 – C Jim Langer
1976 – C Jim Langer
1977 – C Jim Langer
1978 – G Bob Kuechenberg
1979 – G Bob Kuechenberg
1980 – G Ed Newman
1981 – G Ed Newman
1982 – C Dwight Stephenson
1983 – C Dwight Stephenson
1984 – C Dwight Stephenson
1985 – C Dwight Stephenson
1986 – C Dwight Stephenson
1987 – C Dwight Stephenson
1988 – T Ronnie Lee
1989 – T Jeff Dellenbach
1990 – T Richmond Webb
1991 – T Richmond Webb
1992 – T Richmond Webb
1993 – T Richmond Webb

OUTSTANDING DEFENSIVE BACK

1966 – S Willie West
1967 – CB Jimmy Warren
1968 – CB Jimmy Warren
1969 – to linebacker
1970 – to linebacker
1971 – S Jake Scott
1972 – S Dick Anderson
1973 – S Dick Anderson
1974 – CB Curtis Johnson
1975 – CB Curtis Johnson
1976 – S Charlie Babb
1977 – S Tim Foley
1978 – S Tim Foley
1979 – S Tim Foley
1980 – CB Don McNeal
1981 – S Glenn Blackwood
1982 – CB Don McNeal
1983 – CB William Judson
1984 – CB William Judson
1985 – CB William Judson
1986 – CB William Judson
1987 – CB Paul Lankford
1988 – S Jarvis Williams
1989 – S Jarvis Williams
1990 – S Jarvis Williams
1991 – S Louis Oliver
1992 – S Louis Oliver
1993 – CB Troy Vincent

OUTSTANDING LINEBACKER

1969 – Ed Weisacosky
1970 – Nick Buoniconti
1971 – Nick Buoniconti
1972 – Nick Buoniconti
1973 – Nick Buoniconti
1974 – Nick Buoniconti
1975 – Bob Matheson
1976 – Steve Towle
1977 – Steve Towle
1978 – Larry Gordon
1979 – Larry Gordon
1980 – Kim Bokamper
1981 – Earnie Rhone
1982 – A.J. Duhe
1983 – Bob Brudzinski
1984 – Bob Brudzinski
1985 – Hugh Green
1986 – John Offerdahl
1987 – John Offerdahl
1988 – John Offerdahl
1989 – Barry Krauss
1990 – John Offerdahl
1991 – Bryan Cox
1992 – Bryan Cox
1993 – Bryan Cox

OUTSTANDING DEFENSIVE LINEMAN

1966 – DE Ed Cooke
1967 – DT Ray Jacobs
1968 – DT Manny Fernandez
1969 – DT Manny Fernandez
1970 – DT Manny Fernandez
1971 – DT Manny Fernandez
1972 – DT Manny Fernandez
1973 – DT Manny Fernandez
1974 – DE Vern Den Herder
1975 – DE Vern Den Herder
1976 – DE Vern Den Herder
1977 – DE A.J.Duhe,
DT Bob Baumhower
1978 – DE Vern Den Herder
1979 – DE Vern Den Herder
1980 – DT Bob Baumhower
1981 – DT Bob Baumhower
1982 – DT Bob Baumhower
1983 – DE Doug Betters
1984 – DE Doug Betters
1985 – DT Mike Charles
1986 – DE T.J. Turner
1987 – DE John Bosa
1988 – DT Brian Sochia
1989 – DE Jeff Cross
1990 – DE Jeff Cross
1991 – DE Jeff Cross
1992 – DE Marco Coleman
1993 – DE Jeff Cross

ROOKIE OF THE YEAR

1966 – LB Frank Emanuel
1967 – WR Jack Clancy
1968 – RB Jim Kiick
1969 – DE Bill Stanfill
1970 – S Jake Scott
1971 – none
1972 – none
1973 – none
1974 – WR Nat Moore
1975 – LB Steve Towle
1976 – WR Duriel Harris
1977 – CB Norris Thomas
1978 – CB Gerald Small
1979 – K Uwe von Schamann
1980 – QB David Woodley
1981 – FB Andra Franklin
1982 – LB Charles Bowser
1983 – QB Dan Marino
1984 – LB Jay Brophy
1985 – K Fuad Reveiz
1986 – LB John Offerdahl
1987 – RB Troy Stradford
1988 – S Jarvis Williams
1989 – S Louis Oliver
1990 – T Richmond Webb
1991 – LB Bryan Cox
1992 – DE Marco Coleman
1993 – RB Terry Kirby

OUTSTANDING SPECIAL TEAMS PLAYER (WIOD)

1972 – CB Lloyd Mumphord
1973 – LB Bruce Bannon
1974 – FB Don Nottingham
1975 – S Barry Hill
1976 – KR Freddie Solomon
1977 – G Ed Newman
1978 – CB Charles Cornelius,
P George Roberts
1983 – CB Robert Sowell
1984 – P Reggie Roby
1985 – TE Bruce Hardy
1986 – CB Reyna Thompson
1987 – S Liffort Hobley
1988 – WR/RB Jim Jensen
1989 – K Pete Stoyanovich
1990 – CB Kerry Glenn

1979 – RB Tony Nathan
1980 – S Don Bessillieu
1981 – RB Tom Vigorito
1982 – K Uwe von Schamann
1991 – P Reggie Roby
K Pete Stoyanovich
1992 – K Pete Stoyanovich
1993 – WR O.J. McDuffie

DOLPHINS HALL OF FAME

LARRY CSONKA

#39

Fullback
Born: 12/25/46
College: Syracuse '68
NFL: 1968-74, 1976-79
Dolphins: 1968-74, 1979
Year Inducted: 1987

Csonka ranks as the Dolphins' all-time leading rusher with 1,506 carries for 6,737 yards (4.5 average) and 53 TDs. A five-time Pro Bowl selection, he put together three consecutive 1,000-yard seasons (1971-73) as Miami advanced to the Super Bowl each year. Csonka shined in those three Super Bowls, averaging 6.3 yards a carry and going over 100 yards rushing in two of them. Originally drafted in the first round out of Syracuse in 1968, he was named the MVP of Super Bowl VIII after carrying 33 times for 145 yards and two touchdowns as the Dolphins steamrolled the Minnesota Vikings, 24-7, for their second straight NFL title. Called a "modern-day Bronko Nagurski" by Dolphin coach Don Shula, "Zonk" also played three seasons with the N.Y. Giants (1976-78) and one year with the Memphis Southmen of the World Football League (1975). His career rushing totals in the NFL, which place him 15th on the league's all-time rushing list, are: 1,891 carries for 8,081 yards (4.3 average) and 64 TDs. He was elected to the Hall of Fame in his second year of eligibility. In 1990, he also was voted the fullback on the Dolphins' Silver Anniversary all-time team and was named as a running back on the Super Bowl Silver Anniversary all-time team. On Nov. 19, 1990, he was enshrined on the Dolphin Honor Roll at Joe Robbie Stadium.

CSONKA'S CAREER STATISTICS

			RUSHING					RECEIVING			
YEAR	TEAM	G-S	ATT.	YDS.	AVG.	LG	TD	NO.	YDS.	LG	TD
1968	Miami	11-11	138	540	3.9	40	6	11	118	65	1
1969	Miami	11-11	131	566	4.3	54t	2	21	183	42	1
1970	Miami	14-14	193	874	4.5	53	6	11	94	54	0
1971	Miami	14-14	195	1051	5.4	28	7	13	113	25	1
1972	Miami	14-14	213	1117	5.2	45	6	5	48	14	0
1973	Miami	14-14	219	1003	4.6	25	5	7	22	9	0
1974	Miami	12-12	197	749	3.8	24	9	7	35	11	0
1975	Memphis*	7-NA	99	421	4.3	–	1	5	54	–	1
1976	N.Y. Giants	12-12	160	569	3.6	13	4	6	39	14	0
1977	N.Y. Giants	14-14	134	464	3.5	15	1	2	20	12	0
1978	N.Y. Giants	14-13	91	311	3.4	12	6	7	73	23	0
1979	Miami	16-16	220	837	3.8	22	12	16	75	18	1
MIAMI TOTALS		**106-106**	**1506**	**6737**	**4.5**	**54t**	**53**	**91**	**688**	**65**	**4**
N.Y. GIANTS TOTALS		**40-39**	**385**	**1344**	**3.5**	**15**	**11**	**15**	**132**	**23**	**0**
NFL TOTALS		**146-145**	**1891**	**8081**	**4.3**	**54t**	**64**	**106**	**820**	**65**	**4**
PLAYOFFS		**12-12**	**225**	**891**	**4.0**	**49**	**9**	**4**	**26**	**16**	**1**

* stats with WFL Memphis not included in career totals

BOB GRIESE

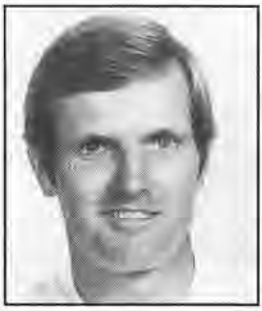

#12

Quarterback
Born: 2/3/45
College: Purdue '67
NFL: 1967-80
Dolphins: 1967-80
Year Inducted: 1990

He was unquestionably the "'thinking man's quarterback." Bob Griese, renowned for his poised leadership and ingenious play-calling, sustained the Dolphin offense with a flair for winning from 1967-80.

The bespectacled quarterback became the 14th passer in the NFL's exclusive 25,000-yard club in 1980. On the same day he reached that milestone, he suffered a shoulder injury which ultimately forced his retirement on June 25, 1981. His No. 12 jersey became the first to be retired May 6, 1982, in ceremonies at the Dolphins' annual awards banquet. In 1990, he was also voted the quarterback on the Dolphins' Silver Anniversary all-time team, and on Nov. 19, 1990, he was enshrined on the Dolphin Honor Roll at Joe Robbie Stadium.

He had a .698 winning percentage (91-39-1) under Coach Don Shula. "Cornerstone of the franchise," Dolphin founder Joe Robbie called him. He was a consensus All-Pro quarterback in 1971 and 1977, made six appearances in the Pro Bowl and was voted the team's Most Valuable Player six times by South Florida media.

Since becoming eligible for induction into the Hall of Fame in 1985, Griese was named as a finalist all five years before being elected to the Hall of Fame in 1990.

"He's probably the most unselfish guy I've ever been around," Shula said. "He got as much of a thrill calling the right running play for a touchdown as he did connecting on a bomb. That's just his makeup."

GRIESE'S CAREER STATISTICS

YEAR	TEAM	G-S	ATT.	COMP.	YDS.	PCT.	TD	INT.	LG	TKLD.
1967	Miami	12-11	331	166	2005	50.2	15	18	68t	25/240
1968	Miami	13-13	355	186	2473	52.4	21	16	50t	43/372
1969	Miami	9-9	252	121	1695	48.0	10	16	53t	33/289
1970	Miami	14-14	245	142	2019	58.0	12	17	54t	31/282
1971	Miami	14-13	263	145	2089	55.1	19	9	86t	23/248
1972	Miami	6-5	97	53	638	54.6	4	4	39	7/45
1973	Miami	13-13	218	116	1422	53.2	17	8	46	11/75
1974	Miami	13-13	253	152	1968	60.1	16	15	54	27/202
1975	Miami	10-10	191	118	1693	61.8	14	13	79t	16/31
1976	Miami	13-13	272	162	2097	59.6	11	12	47t	30/266
1977	Miami	14-14	307	180	2252	58.6	22	13	73t	36/303
1978	Miami	11-9	235	148	1791	63.0	11	11	63t	18/165
1979	Miami	14-12	310	176	2160	56.8	14	16	51	26/223
1980	Miami	5-3	100	61	790	61.0	6	4	54	9/89
TOTALS		**161-152**	**3429**	**1926**	**25092**	**56.2**	**192**	**172**	**86t**	**335/2930**
PLAYOFFS		**12-11**	**208**	**112**	**1467**	**53.8**	**10**	**12**	**75t**	**15/152**

JIM LANGER

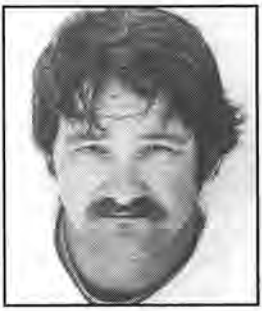

Center **#62**
Born: 5/16/48
College: South Dakota St. '70
NFL: 1970-81
Dolphins: 1970-79
Year Inducted: 1987

Langer was the anchor of the Miami offensive line during the Dolphins' championship years of the 1970s. Coming out of South Dakota State in 1970, he was signed as a free agent by Cleveland but was released on the final cut. Langer was picked up on waivers by the Dolphins and, after spending most of the year on the taxi squad, played in the final five games of 1970, mainly on special teams. After serving as a backup at center the following season, in 1972 he won the starting job, which he would hold until sidelined with a knee injury in 1979. A consensus All-Pro from 1973-77, Langer was a six-time Pro Bowl selection (five times as a starter). He played in a club-high 128 straight games during his career and also had a team-record 109 consecutive starts. Voted the team's Most Valuable Player by South Florida media in 1975, Langer also holds the distinction of having played every offensive down in the Dolphins' perfect 1972 season. Wanting to spend the final years of his career near his Royalton, Minn., home, at his own request Langer was traded to the Minnesota Vikings in 1980, where he played for two seasons (1980-81). He was elected to the Hall of Fame in his first year of eligibility. In addition, on Nov. 19, 1990, he was enshrined on the Dolphin Honor Roll at Joe Robbie Stadium.

LARRY LITTLE

Guard **#66**
Born: 11/2/45
College: Bethune-Cookman '67
NFL: 1967-80
Dolphins: 1969-80
Year Inducted: 1993

A rumbling giant in the Dolphin trenches for 12 seasons, Larry Little's very presence in leading a sweep was an intimidating force in a Miami running attack which led the NFL during the 1970s at 2,372 yards per season. Coming out of Bethune-Cookman in 1967, Little entered the NFL as an undrafted free agent with the San Diego Chargers for a $750 bonus. He was traded to the Dolphins on July 2, 1969, in exchange for Miami cornerback Mack Lamb, a former high school teammate. After having started just four games during his two seasons with the Chargers, Little emerged with the Dolphins and played in 158 regular season games with 152 starting assignments. He also started 12 playoff games for Miami and was a key ingredient of the Dolphins' back-to-back Super Bowl championship teams of

1972 and '73. Little earned All-Pro honors six times (1971-75 and 1977) and was a Pro Bowl selection on four occasions (1971-74). He was the first player in league history to be named as AFC Offensive Lineman of the Year three straight seasons (1970-72) by the NFL Players' Association. Little, who anchored the offensive line which helped set a then-NFL record with 2,960 rushing yards during the Dolphins' "perfect season" in 1972, was named by the National 1,000-Yard Club as the league's Outstanding Blocker for the '72 campaign. A native Floridian, Little was the first Dolphin player inducted into the Florida Sports Hall of Fame on March 6, 1978. In 1990, he was voted as a guard on the Dolphins' Silver Anniversary all-time team. Little was elected into the Hall of Fame in his eighth year of eligibility after having been a finalist on three occasions.

PAUL WARFIELD

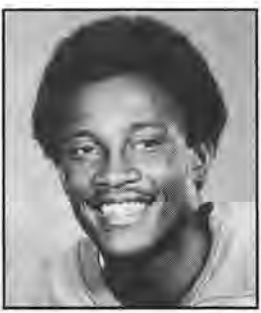

#42

Wide Receiver
Born: 11/28/42
College: Ohio State '64
NFL: 1964-74, 1976-77
Dolphins: 1970-74
Year Inducted: 1983

Warfield sandwiched two stints with the Cleveland Browns around a five-year career with the Dolphins. After spending his first six seasons in the NFL with the Browns (1964-69), Warfield was acquired by Miami in January of 1970 in exchange for a first-round pick in the upcoming draft. In his five seasons with the Dolphins, Warfield had 156 receptions for 3,355 yards (21.5 average) and 33 TDs – good enough to place him eleventh on the team's all-time receiving list. A member of both the '72 and '73 Super Bowl championship teams, he was selected to play in the Pro Bowl all five years he was with the Dolphins (once as a starter), in addition to being named to the AFC squad twice with the Browns. Warfield, the only Dolphin in the team's history to score four touchdowns in one game, also played one season with the Memphis Southmen of the World Football League (1975) before finishing his career with Cleveland (1976-77). His career receiving totals in the NFL are: 427 receptions for 8,565 yards (20.1 average) and 85 TDs, and his 85 touchdown catches is tied for the fifth highest career total in NFL history. He was elected to the Hall of Fame in his first year of eligibility. In 1990, he also was voted as a wide receiver on the Dolphins' Silver Anniversary all-time team, and on Nov. 19, 1990, he was enshrined on the Dolphin Honor Roll at Joe Robbie Stadium.

WARFIELD'S CAREER STATISTICS

YEAR	TEAM	G-S	NO.	YDS.	AVG.	LG	TD
1964	Cleveland	14-NA	52	920	17.7	62t	9
1965	Cleveland	1-NA	3	30	10.0	13	0
1966	Cleveland	14-NA	36	741	20.6	51	5
1967	Cleveland	14-NA	32	702	21.9	49t	8
1968	Cleveland	14-NA	50	1067	21.3	65t	12
1969	Cleveland	11-NA	42	886	21.1	82t	10
1970	Miami	14-14	28	703	25.1	54	6
1971	Miami	12-11	43	996	23.2	86t	11
1972	Miami	14-14	29	606	20.9	47	3
1973	Miami	14-14	29	514	17.7	45	11
1974	Miami	14-14	27	536	19.9	54	2
1975	Memphis*	10-NA	25	422	16.9	44t	3
1976	Cleveland	14-14	38	613	16.1	37t	6
1977	Cleveland	14-9	18	251	13.9	52t	2
MIAMI TOTALS		**68-67**	**156**	**3355**	**21.5**	**86t**	**33**
CLEVELAND TOTALS		**96-NA**	**271**	**5210**	**19.2**	**82t**	**52**
NFL TOTALS		**164-NA**	**427**	**8565**	**20.1**	**86t**	**85**
MIAMI PLAYOFFS		**11-11**	**34**	**717**	**21.1**	**75t**	**4**
CLEVELAND PLAYOFFS		**7-7**	**24**	**404**	**16.8**	**56**	**1**
PLAYOFF TOTALS		**18-18**	**58**	**1121**	**19.3**	**75t**	**5**

*stats with WFL Memphis not included in career totals

RETIRED JERSEY #12

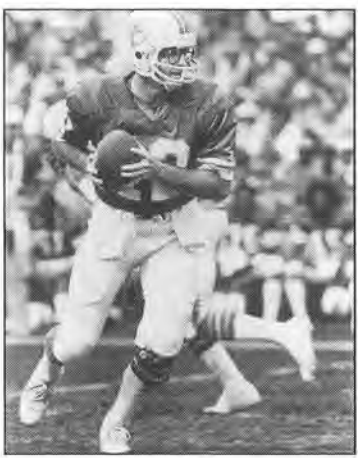

Bob Griese's No. 12 jersey became the first Dolphin number to be retired on May 6, 1982, in ceremonies at the Dolphins' annual awards banquet. Heading into the 1992 season, his No. 12 is the only Dolphin number to be honored in that fashion.

No other player in the history of the Dolphins, either before or after Griese, wore No. 12 in regular season play.

Griese was further recognized when he was elected to the Pro Football Hall of Fame in 1990.

ALL-TIME ROSTER

(1966-94)

HEAD COACHES

Shula, Don	**John Carroll**	**1970-94**
Wilson, George	Northwestern	1966-69

ASSISTANT COACHES

Arnsparger, Bill	Miami (Ohio)	1970-73, 1976-83
Bingaman, Les	Illinois	1966-69
Clark, Monte	Southern California	1970-75
Collier, Joel	**Northern Colorado**	**1994**
Costello, Vince	Ohio University	1974
Crosby, Steve	Fort Hays State	1979-82
Doll, Don	Southern California	1975-76
English, Wally	Louisville	1982
Gamble, John	**Hampton Institute**	**1994**
Greene, Joe	**North Texas State**	**1992-94**
Hefferle, Ernie	Duquesne	1966-69
Henning, Dan	William & Mary	1979-80
Hill, George	**Denison**	**1989-94**
Idzik, John	Maryland	1966-69
Keane, Tom	West Virginia	1966-85
Matheson, Bob	Duke	1983-86
McGeorge, Rich	**Elon**	**1993-94**
McPeak, Bill	Pittsburgh	1973-74
Nathan, Tony	**Alabama**	**1990-94**
Olivadotti, Tom	**Upsala**	**1987-94**
Pelligrini, Bob	Maryland	1966-67
Phillips, Mel	**North Carolina A&T**	**1985-94**
Sandusky, John	**Villanova**	**1976-94**
Scarry, Mike	Waynesburg	1970-85
Schnelker, Bob	Bowling Green	1974
Schnellenberger, Howard	Kentucky	1970-72, 1975-78
Seiple, Larry	**Kentucky**	**1988-94**
Sekanovich, Dan	Tennessee	1986-91
Shula, David	Dartmouth	1982-88
Shula, Mike	Alabama	1991-92
Stephenson, Dwight	Alabama	1992
Stevens, Gary	**John Carroll**	**1989-94**
Studley, Chuck	Illinois	1984-88
Taseff, Carl	John Carroll	1970-93
Wade, Junior	**South Carolina State**	**1983-94**
Walston, Bobby	Georgia	1966-67
Westhoff, Mike	**Wichita State**	**1986-94**

PLAYERS ON ACTIVE ROSTER

– A –

Adams, Stefon	S	East Carolina	1990
Ahrens, Dave	LB	Wisconsin	1989
Alexander, Bruce	CB	Stephen F. Austin	1992-93
Alexander, John	DE	Rutgers	1977-78
Allen, Jeff	CB	California-Davis	1980
Anderson, Dick	S	Colorado	1968-77
Anderson, Terry	WR	Bethune-Cookman	1977-78
Andrews, John	DE	Morgan State	1975-76
Auer, Joe	RB	Georgia Tech	1966-67

– B –

Babb, Charlie	S	Memphis State	1972-79
Bachman, Ted	CB	New Mexico State	1976
Bailey, Clarence	FB	Hampton Institute	1987
Bailey, Elmer	WR	Minnesota	1980-81
Baker, Mel	WR	Texas Southern	1974
Ball, Larry	LB	Louisville	1972-74, 1977-78
Banks, Fred	WR	Liberty	1987-93
Bannon, Bruce	LB	Penn State	1973-74
Barber, Rudy	LB	Bethune-Cookman	1968

Barisich, Carl	DT	Princeton	1977-80
Barnes, Rodrigo	LB	Rice	1975
Barnett, Bill	DT	Nebraska	1980-85
Baty, Greg	TE	Stanford	1990-93
Baumann, Charlie	K	West Virginia	1991
Baumhower, Bob	DT	Alabama	1977-86
Bealles, Bill	T	Northern Iowa	1987
Beaudoin, Doug	S	Minnesota	1980
Beecher, Willie	K	Utah State	1987-88
Beier, Tom	S	Miami (Fla.)	1967, 1969
Benjamin, Guy	QB	Stanford	1978-79
Bennett, Charles	DE	Southwestern Louisiana	1987
Bennett, Woody	FB	Miami (Fla.)	1980-88
Benson, Charles	DE	Baylor	1983-84
Berger, Ron	DE	Wayne State	1973
Bessilleu, Don	S	Georgia Tech	1979-81
Betters, Doug	DE	Nevada-Reno	1978-87
Bishop, Richard	DE	Louisville	1982
Blackwood, Glenn	S	Texas	1979-87
Blackwood, Lyle	S	Texas Christian	1981-86
Bokamper, Kim	LB/DE	San Jose State	1977-85
Bolcar, Ned	LB	Notre Dame	1991-92
Bosa, John	DE	Boston College	1987-89
Bosarge, Wade	S	Tulsa	1977
Boutwell, Tom	QB	Southern Mississippi	1969
Bowser, Charles	LB	Duke	1982-85
Boynton, John	T	Tennessee	1969
Braggs, Stephen	CB/S	Texas	1992-93
Bramlett, John	LB	Memphis State	1967-68
Branch, Mel	DE	Louisiana State	1966-68
Braxton, Jim	FB	West Virginia	1978
Briscoe, Marlin	WR	Omaha	1972-74
Brophy, Jay	LB	Miami (Fla.)	1984-86
Brown, Andre	WR	Miami (Fla.)	1989-90
Brown, Bud	S	Southern Mississippi	1984-88
Brown, Dean	S	Fort Valley State	1970
Brown, Donald	CB	Maryland	1986
Brown, J.B.	**CB**	**Maryland**	**1989-93**
Brown, Mark	LB	Purdue	1983-88
Brown, Tom	FB	Pittsburgh	1987-89
Brudzinski, Bob	LB	Ohio State	1981-89
Bruggers, Bob	LB	Minnesota	1966-68
Bulaich, Norm	FB	Texas Christian	1975-79
Bullough, Chuck	**LB**	**Michigan State**	**1993**
Buoniconti, Nick	LB	Notre Dame	1969-76
Burgess, Fernanza	WR	Morris Brown	1984
Burgess, Marvell	S	Henderson State	1987
Byars, Keith	**FB**	**Ohio State**	**1993**

– C –

Canale, Whit	DE	Tennessee	1966
Carlton, Darryl	T	Tampa	1975-76
Carpenter, Preston	TE	Arkansas	1966
Carter, Joe	RB	Alabama	1984-86
Casares, Rick	RB	Florida	1966
Caterbone, Mike	WR	Franklin and Marshall	1987
Cefalo, Jimmy	WR	Penn State	1978-84
Cesare, Billy	S	Miami (Fla.)	1980
Chambers, Rusty	LB	Tulane	1976-80
Charles, Mike	DT	Syracuse	1983-86
Chavez, Laz	LB	Iona	1987
Chavis, Eddie	WR	Montclair State	1987
Cheek, Louis	T	Texas A&M	1988-89
Chesley, John	TE	Oklahoma State	1984
Chesser, George	RB	Delta State	1966-67
Clancy, Jack	WR	Michigan	1967-69
Clancy, Sean	LB	Amherst	1978
Clark, Greg	LB	Arizona State	1989
Clark, Robert	WR	North Carolina Central	1992
Clark, Steve	G	Utah	1982-85
Clayton, Mark	WR	Louisville	1983-92
Cleveland, Greg	T	Florida	1987
Cline, Jackie	DT	Alabama	1987-89
Cole, Terry	RB	Indiana	1971
Coleman, Marco	**DE**	**Georgia Tech**	**1992-93**
Collins, Roosevelt	LB	Texas Christian	1992

Collins, Tony	RB	East Carolina	1990
Colzie, Neal	S	Ohio State	1979
Conlin, Chris	G/C	Penn State	1987
Cooke, Ed	DE	Maryland	1966-67
Cooper, Louis	LB	Western Carolina	1991
Cornelius, Charles	CB	Bethune-Cookman	1977-78
Cornish, Frank	DT	Grambling	1970-71
Cowan, Larry	RB	Jackson State	1982
Cox, Arthur	TE	Texas Southern	1991
Cox, Bryan	**LB**	**Western Illinois**	**1991-93**
Cox, Jim	TE	Miami (Fla.)	1968
Craver, Aaron	**RB**	**Fresno State**	**1991-93**
Cribbs, Joe	RB	Auburn	1988
Cronin, Bill	TE	Boston College	1966
Cross, Jeff	**DE**	**Missouri**	**1988-93**
Crowder, Randy	DT	Penn State	1974-76
Crusan, Doug	T	Indiana	1968-74
Csonka, Larry	FB	Syracuse	1968-74, 1979
Current, Mike	T	Ohio State	1967, 1977-79

– D –

Darnall, Bill	WR	North Carolina	1968-69
Davenport, Ron	FB	Louisville	1985-89
Davis, Gary	RB	Cal Poly-SLO	1976-79
Davis, Ted	LB	Georgia Tech	1970
DeBerg, Steve	QB	San Jose State	1993
DeMarco, Bob	C	Dayton	1970-71
Del Gaizo, Jim	QB	Tampa	1972, 1975
Dellenbach, Jeff	**T/C**	**Wisconsin**	**1985-93**
Den Herder, Vern	DE	Central College (Iowa)	1971-81
Dennard, Mark	C	Texas A&M	1979-83
Dennery, Mike	LB	Southern Mississippi	1976
Dennis, Mark	**T**	**Illinois**	**1987-93**
Diana, Rich	RB	Yale	1982
Dombrook, Thom	G	Kentucky	1980
Dotson, Al	DT	Grambling	1966
Douglas, Leland	WR	Baylor	1987
Drougas, Tom	T	Oregon	1975-76
Duhe, A.J.	LB/DE	Louisiana State	1977-84
Dunaway, Jim	DT	Mississippi	1972
Duper, Mark	WR	Northwestern State (La.)	1982-92
Dvorak, Rick	DE	Wichita State	1977

– E –

Edmunds, Ferrell	TE	Maryland	1988-92
Edmunds, Randall	LB	Georgia Tech	1968-69
Elia, Bruce	LB	Ohio State	1975
Ellis, Craig	RB	San Diego State	1986
Ellis, Ken	CB	Southern	1976
Emanuel, Frank	LB	Tennessee	1968-69
Erlandson, Tom	LB	Washington State	1966-67
Evans, Norm	T	Texas Christian	1966-75

– F –

Faaola, Nuu	FB	Hawaii	1989
Faison, Earl	DE	Indiana	1966
Farley, Dale	LB	West Virginia	1971
Farmer, George	WR	Southern	1987
Faulkner, Jeff	DE	Southern	1990
Feldman, Todd	WR	Kent State	1987
Fernandez, Manny	DE	Utah	1968-75
Fleming, Marv	TE	Utah	1970-74
Foley, Tim	CB/S	Purdue	1970-80
Foster, Jerome	DT	Ohio State	1989
Foster, Roy	G	Southern California	1982-90
Fowler, Charlie	G	Houston	1967-68
Fowlkes, Dennis	LB	West Virginia	1987
Franklin, Andra	FB	Nebraska	1981-84
Franklin, Tony	K	Texas A&M	1988
Fryar, Irving	**WR**	**Nebraska**	**1993**
Frye, David	LB	Purdue	1986-89
Fultz, Mike	DT	Nebraska	1981
Funchess, Tom	T	Jackson State	1974
Furjanic, Tony	LB	Notre Dame	1988

– G –

Gaines, Chris	LB	Vanderbilt	1988
Galbreath, Harry	G	Tennessee	1988-92
Gardner, Donnie	DE	Kentucky	1991
Giaquinto, Nick	RB	Connecticut	1980-81
Gibson, Ernest	CB	Furman	1989
Giesler, Jon	T	Michigan	1979-88
Gilchrist, Cookie	RB	None	1966
Gilmore, Jim	G	Ohio State	1987
Ginn, Hubert	RB	Florida A&M	1970-75
Glenn, Kerry	CB	Minnesota	1990-92
Goar, Guy	C	Colorado State	1987
Golic, Mike	DT	Notre Dame	1993
Goode, Irv	C/G	Kentucky	1973-74
Goode, Kerry	RB	Alabama	1989
Goode, Tom	C	Mississippi State	1966-69
Gordon, Larry	LB	Arizona State	1976-82
Gore, Stacy	P	Arkansas State	1987
Grady, Garry	S	Eastern Michigan	1969
Graf, Rick	LB	Wisconsin	1987-90
Grant, African	S	Illinois	1990
Gray, Chris	**G/T**	**Auburn**	**1993**
Green, Chris	**CB/S**	**Illinois**	**1991-93**
Green, Cleveland	T	Southern	1979-86
Green, Hugh	LB	Pittsburgh	1985-91
Griese, Bob	QB	Purdue	1967-80
Griggs, David	LB/DE	Virginia	1989-93
Grimsley, John	LB	Kentucky	1991-93
Groth, Jeff	WR	Bowling Green	1979
Gruber, Bob	T	Pittsburgh	1987

– H –

Hammond, Kim	QB	Florida State	1968
Hampton, Lorenzo	RB	Florida	1985-89
Harden, Bobby	S	Miami (Fla.)	1990-93
Hardy, Bruce	TE	Arizona State	1978-89
Harper, Jack	RB	Florida	1967-68
Harris, Duriel	WR	New Mexico State	1976-83, 1985
Harris, Leroy	FB	Arkansas State	1977-78
Hatcher, Dale	P	Clemson	1993
Hayes, Jeff	P	North Carolina	1987
Haynes, Abner	RB	North Texas State	1967
Heath, Clayton	RB	Wake Forest	1976
Heflin, Vince	WR	Central State (Ohio)	1982-85
Heinz, Bob	DT	Pacific	1969-77
Heller, Ron	**T**	**Penn State**	**1993**
Hendel, Andy	LB	North Carolina State	1986
Henry, Charles	TE	Miami (Fla.)	1991
Hester, Ron	LB	Florida State	1982-84
Higgins, Jim	G	Xavier	1966
Higgs, Mark	**RB**	**Kentucky**	**1990-93**
Hill, Barry	S	Iowa State	1975-76
Hill, Eddie	RB	Memphis State	1981-84
Hill, Ike	WR	Catawba	1976
Hill, Nate	DE	Auburn	1988
Hill, Randal	WR	Miami (Fla.)	1991
Hines, Jimmy	WR	Texas Southern	1969
Hobley, Liffort	S	Louisiana State	1987-93
Hollier, Dwight	**LB**	**North Carolina**	**1992-93**
Holmes, John	DE	Florida A&M	1966
Holmes, Mike	WR	Texas Southern	1976
Hooper, Trell	CB	Memphis State	1987
Hopkins, Jerry	LB	Texas A&M	1967-68
Howell, Mike	S	Grambling	1972
Howell, Steve	FB	Baylor	1979-81
Huddleston, Jim	G	Virginia	1987
Hudock, Mike	C	Miami (Fla.)	1966
Humphrey, Bobby	RB	Alabama	1992
Hunter, Billy	RB	Syracuse	1966
Hunter, Jeff	DE	Albany (Ga.) State	1992-93

– I –

Iaquaniello, Mike	S	Michigan State	1991
Ingram, Mark	**WR**	**Michigan State**	**1993**
Irvin, Mark	S	Bethune-Cookman	1987
Isom, Rickey	FB	North Carolina State	1987

– J –

Jackson, Frank	WR	Southern Methodist	1966-67
Jackson, Keith	**TE**	**Oklahoma**	**1992-93**
Jackson, Vestee	CB	Washington	1991-93
Jacobs, Ray	DT	Howard Payne	1967-68
Jacobson, Steve	DE	Abilene-Christian	1987
Jaquess, Pete	S	Eastern New Mexico	1966-67
Jarostchuk, Ilia	LB	New Hampshire	1988
Jaworski, Ron	QB	Youngstown State	1987-88
Jenkins, Al	T	Tulsa	1972
Jenkins, Ed	RB	Holy Cross	1972
Jensen, Jim	QB/WR/RB	Boston University	1981-92
Joe, Billy	RB	Villanova	1966
Johnson, Curtis	CB	Toledo	1970-78
Johnson, Dan	TE	Iowa State	1983-87
Johnson, Demetrious	S	Missouri	1987
Johnson, Greg	G	Oklahoma	1988
Johnson, Pete	FB	Ohio State	1984
Jones, Ray	CB	Southern	1971
Joswick, Bob	DE	Tulsa	1968-69
Judie, Ed	LB	Northern Arizona	1984
Judson, William	CB	South Carolina State	1982-89
Junior, E.J.	LB	Alabama	1989-91

– K –

Keating, Bill	DT	Michigan	1967
Kehoe, Scott	T	Illinois	1987
Keyes, Jimmy	LB/K	Mississippi	1968-69
Kiick, Jim	RB	Wyoming	1968-74
Kinchen, Brian	TE	Louisiana State	1988-90
Kindig, Howard	G/C	Cal State-Los Angeles	1972-73
Kirby, Terry	**RB**	**Virginia**	**1993**
Klingbeil, Chuck	**NT**	**Northern Michigan**	**1991-93**
Koch, Greg	T	Arkansas	1986-87
Kocourek, Dave	TE	Wisconsin	1966
Kolen, Mike	LB	Auburn	1970-77
Kolic, Larry	LB	Ohio State	1986-88
Konecny, Mark	RB	Alma	1987
Kozlowski, Mike	S	Colorado	1979-86
Krauss, Barry	LB	Alabama	1989
Kremser, Karl	K	Tennessee	1969-70
Kuechenberg, Bob	G	Notre Dame	1970-84
Kumerow, Eric	DE	Ohio State	1988-90

– L –

Laakso, Eric	T	Tulane	1978-84
Lamb, Mack	CB	Tennessee State	1967-68
Lambrecht, Mike	DT	St. Cloud State	1987-89
Land, Mel	LB	Michigan State	1979
Landry, Ron	FB	McNeese State	1984
Langer, Jim	C	South Dakota State	1970-79
Lankford, Paul	CB	Penn State	1982-91
Lawless, Burton	G	Florida	1981
Lee, Larry	G/C	UCLA	1985-86
Lee, Ronnie	T/TE	Baylor	1979-82, 1984-89
Lee, Shawn	NT	North Alabama	1990-91
Leigh, Charles	RB	None	1971-73
Lewis, David	TE	California	1987
Limbrick, Garrett	FB	Oklahoma State	1990
Little, George	DE	Iowa	1985-87
Little, Larry	G	Bethune Cookman	1969-80
Logan, Marc	FB	Kentucky	1989-91
Lothridge, Billy	P	Georgia Tech	1972
Lubischer, Steve	LB	Boston College	1987
Lusteg, Booth	K	Connecticut	1967

– M –

Mackey, Kyle	QB	East Texas State	1987
Malone, Benny	RB	Arizona State	1974-78
Malone, Darrell	**CB**	**Jacksonville State**	**1992-93**
Mandich, Jim	TE	Michigan	1970-77
Marino, Dan	**QB**	**Pittsburgh**	**1983-93**
Mark, Greg	LB	Miami (Fla.)	1990
Marrone, Doug	G/C	Syracuse	1987
Marshall, David	LB	Eastern Michigan	1987
Martin, Tony	WR	Mesa (Colo.)	1990-93
Mass, Wayne	T	Clemson	1971
Matheson, Bob	LB	Duke	1971-79
Matthews, Bo	FB	Colorado	1981
Matthews, Wes	WR	Northeastern State (Okla.)	1966
Mauck, Carl	C	Southern Illinois	1970
McBride, Norm	DE	Utah	1969-70
McCreary, Loaird	TE	Tennessee State	1976-78
McCullers, Dale	LB	Florida State	1969
McDaniel, Wahoo	LB	Oklahoma	1966-68
McDuffie, O.J.	**WR**	**Penn State**	**1993**
McFarland, Jim	TE	Nebraska	1975
McGeever, John	S	Auburn	1966
McGruder, Michael	CB	Kent State	1990-91
McKinnon, Dennis	WR	Florida State	1990
McKyer, Tim	CB	Texas Arlington	1990
McNeal, Don	CB	Alabama	1980-89
Merritt, Dave	LB	North Carolina State	1993
Mertens, Jim	TE	Fairmont State	1969
Michel, Mike	P/K	Stanford	1977
Miller, Scott	WR	UCLA	1991-93
Milton, Gene	WR	Florida A&M	1968-69
Mingo, Gene	K	None	1966-67
Mira, George	QB	Miami (Fla.)	1971
Mitchell, Melvin	G	Tennessee State	1976-78
Mitchell, Scott	QB	Utah	1990-93
Mitchell, Stan	RB	Tennessee	1966-70
Moore, Dave	TE	Pittsburgh	1992
Moore, Mack	DE	Texas A&M	1985-86
Moore, Maulty	DT	Bethune-Cookman	1972-74
Moore, Nat	WR	Florida	1974-86
Moore, Stevon	S	Mississippi	1990
Moore, Wayne	T	Lamar	1970-78
Moreau, Doug	TE	Louisiana State	1966-69
Morrall, Earl	QB	Michigan State	1972-76
Morris, Mercury	RB	West Texas State	1969-75
Morris, Victor	LB	Miami (Fla.)	1987
Moser, Rick	RB	Rhode Island	1980
Moyer, Alex	LB	Northwestern	1985-86
Mumphord, Lloyd	CB	Texas Southern	1969-74

– N –

Nathan, Tony	RB	Alabama	1979-87
Neff, Bob	S	Stephen F. Austin State	1966-68
Neighbors, Billy	G	Alabama	1966-69
Newman, Ed	G	Duke	1973-84
Nicolas, Scott	LB	Miami (Fla.)	1987
Nomina, Tom	DT	Miami (Ohio)	1966-68
Noonan, Karl	WR	Iowa	1966-71
Norton, Rick	QB	Kentucky	1966-69
Nottingham, Don	FB	Kent State	1973-77

– O –

Odom, Cliff	LB	Texas Arlington	1990-93
Offerdahl, John	**LB**	**Western Michigan**	**1986-93**
Oglesby, Alfred	DE/NT	Houston	1990-92
Oliver, Louis	S	Florida	1989-93
Orosz, Tom	P	Ohio State	1981-82
Ortega, Ralph	LB	Florida	1979-80
Oubre, Louis	G	Oklahoma	1987
Ours, Greg	C	Muskingum	1987
Overstreet, David	RB	Oklahoma	1983
Owens, Morris	WR	Arizona State	1975-76

– P –

Paige, Tony	FB	Virginia Tech	1990-92
Palmer, Dick	LB	Kentucky	1970
Park, Earnie	G	MacMurray	1966
Parmalee, Bernie	**RB**	**Ball State**	**1992-93**
Pearson, Willie	CB	North Carolina A&T	1969
Pederson, Doug	**QB**	**Northeast Louisiana**	**1993**
Pesuit, Wally	T	Kentucky	1977-78
Petrella, Bob	S	Tennessee	1966-71
Pidgeon, Tim	LB	Syracuse	1987
Plummer, Bruce	CB	Mississippi State	1988
Poole, Ken	DT	Northeast Louisiana	1981-82
Potter, Steve	LB	Virginia	1981-82
Powell, Alvin	G	Winston-Salem State	1989
Powell, Jesse	LB	West Texas State	1969-73
Price, Sam	RB	Illinois	1966-68
Prokop, Joe	P	Cal Poly-Pomona	1992
Pruitt, James	WR	Cal State-Fullerton	1986-88, 1990-91
Pryor, Barry	RB	Boston University	1969-70
Pyburn, Jack	T	Texas A&M	1966-68

– R –

Raglin, Floyd	CB	Southern	1987
Randle, Tate	S	Texas Tech	1987
Rather, Bo	RB	Michigan	1973, 1978
Ray, Ricky	CB	Norfolk State	1981-82
Readon, Ike	DT	Hampton Institute	1987
Reaves, Willard	RB	Northern Arizona	1989
Reese, Don	DT	Jackson State	1974-76
Reichenbach, Mike	LB	East Stroudsburg	1990-91
Reilly, Dameon	WR	Rhode Island	1987
Reveiz, Fuad	K	Tennessee	1985-88
Rhone, Earnie	LB	Henderson State	1975-84
Rice, Ken	G	Auburn	1966-67
Richardson, Jeff	T	Michigan State	1969
Richardson, John	DT	UCLA	1967-71
Richardson, Willie	WR	Jackson State	1970
Riley, Jim	DE	Oklahoma	1967-71
Roberson, Bo	WR	Cornell	1966
Roberson, Vern	S	Grambling	1977
Roberts, Archie	QB	Columbia	1967
Roberts, George	P	Virginia Tech	1978-80
Roberts, Guy	LB	Maryland	1977
Robinson, Fred	LB	Miami (Fla.)	1986
Robiskie, Terry	FB	Louisiana State	1980-81
Roby, Reggie	P	Iowa	1983-92
Roderick, John	WR	Southern Methodist	1966-67
Rose, Donovan	S	Hampton Institute	1986-87
Rose, Joe	TE	California	1980-85
Roth, Pete	FB	Northern Illinois	1987
Rudolph, Jack	LB	Georgia Tech	1966

– S –

Salter, Bryant	S	Pittsburgh	1976
Sampleton, Lawrence	TE	Texas	1987
Sander, Mark	LB	Louisville	1992
Saxon, James	**RB**	**San Jose State**	**1992-93**
Schamel, Duke	LB	South Dakota	1987
Schwedes, Scott	WR	Syracuse	1987-90
Scott, Jake	S	Georgia	1970-75
Scott, Ronald	RB	Southern	1987
Scott, Stanley	DE	Florida State	1987
Secules, Scott	QB	Virginia	1989-92
Seiple, Larry	P/RB/TE	Kentucky	1967-77
Selfridge, Andy	LB	Virginia	1976
Sellers, Ron	WR	Florida State	1973
Sendlein, Robin	LB	Texas	1985
Shipp, Jackie	LB	Oklahoma	1984-88
Shiver, Sanders	LB	Carson-Newman	1984
Shull, Steve	LB	William & Mary	1980-83
Siler, Rich	TE	Texas A&M	1987
Simpson, Bob	DE	Colorado	1978
Sims, Keith	**G**	**Iowa State**	**1990-93**

Singleton, Chris	**LB**	**Arizona**	**1993**
Small, Gerald	CB	San Jose State	1978-83
Smith, Frankie	**CB**	**Baylor**	**1993**
Smith, Mike	CB	Texas-El Paso	1985-87
Smith, Sammie	RB	Florida State	1989-91
Smith, Tom	RB	Miami (Fla.)	1973
Smith, Willie	TE	Miami (Fla.)	1987
Sochia, Brian	DT	Northwestern Oklahoma State	1986-91
Solomon, Freddie	WR	Tampa	1975-77
Sowell, Robert	CB	Howard	1983-85, 1987
Speyrer, Cotton	WR	Texas	1975
Squirek, Jack	LB	Illinois	1986
Stanfill, Bill	DE	Georgia	1969-76
Stankavage, Scott	QB	North Carolina	1987
Stanley, Walter	WR	Mesa (Colo.)	1991
Stephenson, Dwight	C	Alabama	1980-87
Stofa, John	QB	Buffalo	1966-67, 1969-70
Storr, Greg	LB	Boston College	1987
Stoudt, Cliff	QB	Youngstown State	1989
Stowe, Otto	WR	Iowa State	1971-72
Stoyanovich, Pete	**K**	**Indiana**	**1989-93**
Stradford, Troy	RB	Boston College	1987-90
Strock, Don	QB	Virginia Tech	1974-87
Stuckey, Henry	CB	Missouri	1972-74
Swain, John	CB	Miami (Fla.)	1985, 1987
Swift, Doug	LB	Amherst	1970-75
Swoopes, Pat	DE	Mississippi State	1991

– T –

Tagliaferri, John	RB	Cornell	1987
Tautolo, Terry	LB	UCLA	1983-84
Taylor, Ed	CB	Memphis State	1979-82
Taylor, Johnny	LB	Hawaii	1986
Teal, Jimmy	WR	Texas A&M	1988
Testerman, Don	FB	Clemson	1980
Thayer, Tom	G/C	Notre Dame	1993
Thomas, Norris	CB	Southern Mississippi	1977-79
Thomas, Rodell	LB	Alabama State	1981, 1983-84
Thomas, Rodney	CB	Brigham Young	1988-90
Thompson, Reyna	CB	Baylor	1986-88
Thornton, Jack	LB	Auburn	1966
Tiffin, Van	K	Alabama	1987
Tilley, Emmett	LB	Duke	1983
Tillman, Andre	TE	Texas Tech	1975-78
Toews, Jeff	G	Washington	1979-85
Torczon, LaVerne	DE	Nebraska	1966
Torrey, Bob	FB	Penn State	1979
Toth, Tom	G	Western Michigan	1986-89
Towle, Steve	LB	Kansas	1975-80
Tucker, Gary	RB	Tennessee-Chattanooga	1968
Turner, T.J.	DE	Houston	1986-92
Twilley, Howard	WR	Tulsa	1966-76

– U –

Uhlenhake, Jeff	C	Ohio State	1989-93
Urbanek, Jim	DT	Mississippi	1968

– V –

Veasey, Craig	**DT**	**Houston**	**1993**
Vigorito, Tom	RB/WR	Virginia	1981-85
Vincent, Troy	**CB**	**Wisconsin**	**1992-93**
Volk, Rick	S	Michigan	1977-78
von Schamann, Uwe	K	Oklahoma	1979-84

– W –

Wade, Charley	WR	Tennessee State	1973
Walker, Fulton	CB	West Virginia	1981-84
Walters, Rod	G	Iowa	1980
Wantland, Hal	TE	Tennessee	1966
Ward, Chris	T	Ohio State	1986
Warfield, Paul	WR	Ohio State	1970-74
Warren, Jimmy	CB	Illinois	1966-69
Washington, Dick	CB	Bethune-Cookman	1968

Webb, Richmond	**T**	**Texas A&M**	**1990-93**
Weidner, Bert	**G/C**	**Kent State**	**1990-93**
Weisacosky, Ed	LB	Miami (Fla.)	1968-70
West, Willie	S	Oregon	1966-68
Westmoreland, Dick	CB	North Carolina A&T	1966-69
White, Jeris	CB	Hawaii	1974-76
Wickert, Tom	T	Washington State	1974
Williams, Delvin	RB	Kansas	1978-80
Williams, Gene	G	Iowa State	1991-92
Williams, Jarvis	**S**	**Florida**	**1988-93**
Williams, Joel	TE	Notre Dame	1987
Williams, Maxie	G/T	Southeastern Louisiana	1966-70
Williams, Mike	**WR**	**Northeastern**	**1991-93**
Williams, Ronnie	**TE**	**Oklahoma State**	**1993**
Wilson, George, Jr.	QB	Xavier	1966
Wilson, Karl	DE	Louisiana State	1990, 1993
Wimberly, Derek	DE	Purdue	1987
Windauer, Bill	DT	Iowa	1975
Winfrey, Stan	RB	Arkansas State	1975-77
Wiska, Jeff	G	Michigan State	1987
Wood, Dick	QB	Auburn	1966
Woodley, David	QB	Louisiana State	1980-83
Woods, Larry	DT	Tennessee State	1973
Woodson, Fred	G	Florida A&M	1967-69
– Y –			
Yepremian, Garo	K	None	1970-78
Young, Steve	T	Colorado	1977
Young, Willie	T	Alcorn A&M	1973
– Z –			
Zawatson, Dave	T	California	1991
Zecher, Rich	DT	Utah State	1966-67

Boldface indicates active player or coach.

WHERE THEY'VE COME FROM

(Colleges and Universities which have produced Dolphin players)

Abilene-Christian 1, Alabama 12, Alabama State 1, Albany (Ga.) State 1, Alcorn A&M 1, Alma 1, Amherst 2, Arizona 1, Arizona State 5, Arkansas 2, Arkansas State 3, Auburn 8, Ball State 1, Baylor 6, Bethune-Cookman 7, Boston College 5, Boston University 2, Bowling Green 1, Brigham Young 1, Buffalo 1, California 3, California-Davis 1, Cal Poly-Pomona 1, Cal Poly-SLO 1, Cal State-Fullerton 1, Cal State-Los Angeles 1, Carson-Newman 1, Catawba 1, Central College (Iowa) 1, Central State (Ohio) 1, Clemson 1, Colorado 5, Colorado State 1, Columbia 1, Connecticut 2, Cornell 2, Dayton 1, Delta State 1, Duke 5, East Carolina 2, Eastern Michigan 2, Eastern New Mexico 1, East Stroudsburg 1, East Texas State 1, Fairmont State 1, Florida 9, Florida A&M 4, Florida State 6, Ft. Valley State 1, Franklin and Marshall 1, Furman 1, Georgia 2, Georgia Tech 7, Grambling 4, Hampton Institute 3, Hawaii 3, Henderson State 2, Holy Cross 1, Houston 4, Howard 1, Howard Payne 1, Illinois 7, Indiana 4, Iona 1, Iowa 5, Iowa State 5, Jackson State 4, Jacksonville State 1, Kansas 2, Kent State 4, Kentucky 10, Lamar 1, Liberty 1, Louisiana State 8, Louisville 5, MacMurray 1, Maryland 5, Memphis State 5, Mesa (Colo.) 2, Miami (Fla.) 19, Miami (Ohio) 1, Michigan 6, Michigan State 7, Minnesota 4, Mississippi 4, Mississippi State 3, Missouri 3, Montclair State 1, Morgan State 1, Morris Brown 1, Muskingum 1, Nebraska 6, Nevada-Reno 1, New Hampshire 1, New Mexico State 2, No College 4, Norfolk State 1, North Carolina 4, North Carolina Central 1, North Carolina A&T 2, North Carolina State 3, Northeast Louisiana 2, Northeastern 1, Northeastern State (Okla.) 1, Northern Arizona 2, Northern Illinois 1, Northern Iowa 1, Northern Michigan 1, North Texas State 1, Northwestern 1, Northwestern Oklahoma State 1, Northwestern State (La.) 1, Notre Dame 7, Ohio State 14, Oklahoma 8, Oklahoma State 2, Omaha 1, Oregon 2, Pacific 1, Penn State 8, Pittsburgh 6, Princeton 1, Purdue 5, Rhode Island 2, Rice 1, Rutgers 1, St. Cloud State 1, San Diego State 1, San Jose State 4, South Carolina State 1, South Dakota 1, South Dakota State 1, Southeastern Louisiana 1, Southern 5, Southern California 1, Southern Illinois 1, Southern Methodist 2, Southern Mississippi 4, Southwestern Louisiana 1, Stanford 3, Stephen F. Austin State 2, Syracuse 6, Tampa 3, Tennessee 9, Tennessee-Chattanooga 1, Tennessee State 5, Texas 5, Texas A&M 9, Texas Arlington 2, Texas Christian 4, Texas-El Paso 1, Texas Southern 5, Texas Tech 2, Toledo 1, Tulane 2, Tulsa 4, UCLA 4, Utah 5, Utah State 2, Vanderbilt 1, Villanova 1, Virginia 7, Virginia Tech 3, Wake Forest 1, Washington 2, Washington

State 2, Wayne State 1, Western Carolina 1, Western Illinois 1, Western Michigan 2, West Texas State 2, West Virginia 5, Wichita State 1, William & Mary 1, Winston-Salem State 1, Wisconsin 5, Wyoming 1, Xavier 2, Yale 1, Youngstown State 1.

TOP SCHOOLS: 19 – Miami (Fla.); **14** – Ohio State; **12** – Alabama; **10** – Kentucky; **9** – Tennessee, Texas A & M, Florida; **8** – Auburn, Louisiana State, Oklahoma, Penn State; **7** – Bethune-Cookman, Georgia Tech, Illinois, Michigan State, Notre Dame, Virginia; **6** – Baylor, Florida State, Michigan, Nebraska, Pittsburgh, Syracuse.

LENGTH OF SERVICE

TOTAL YEARS	NAME AND YEARS PLAYED
15	Bob Kuechenberg 70-84
14	Bob Griese 67-80; Don Strock 74-87
13	Nat Moore 74-86
12	Bruce Hardy 78-89; Jim Jensen 81-92; Larry Little 69-80; Ed Newman 73-84
11	Vern Den Herder 71-81; Mark Duper 82-92; Tim Foley 70-80; Dan Marino 83-93; Larry Seiple 67-77; Howard Twilley 66-76
10	Dick Anderson 68-77; Bob Baumhower 77-86; Doug Betters 78-87; Mark Clayton 82-92; Norm Evans 66-75; Jon Giesler 79-88; Jim Langer 70-79; Paul Lankford 82-91; Ronnie Lee 79-82, 84-89; Don McNeal 80-89; Earnie Rhone 75-84; Reggie Roby 83-92
9	Woody Bennett 80-88; Glenn Blackwood 79-87; Kim Bokamper 77-85; Bob Brudzinski 81-89; Jeff Dellenbach 85-93; Roy Foster 82-90; Duriel Harris 76-83, 85; Bob Heinz 69-77; Curtis Johnson 70-78; Bob Matheson 71-79; Wayne Moore 70-78; Tony Nathan 79-87; Garo Yepremian 70-78
8	Charlie Babb 72-79; Nick Buoniconti 69-76; Larry Csonka 68-74, 79; A.J. Duhe 77-84; Manny Fernandez 68-75; Cleveland Green 79-86; William Judson 82-89; Mike Kolen 70-77; Mike Kozlowski 79-86; Jim Mandich 70-77; John Offerdahl 86-93; Bill Stanfill 69-76; Dwight Stephenson 80-87
7	Fred Banks 87-93; Jimmy Cefalo 78-84; Doug Crusan 68-74; Mark Dennis 87-93; Larry Gordon 76-82; Hugh Green 85-91; Liffort Hobley 87-93; Jim Kiick 68-74; Eric Laakso 78-84; Mercury Morris 69-75; Jeff Toews 79-85; T.J. Turner 86-92

DOLPHINS BY THE NUMBERS

(1966-93)

1 – Garo Yepremian (1970-78); Tony Franklin (1988); Willie Beecher (1988)
2 – Cookie Gilchrist (1966); *Willie Beecher (1987)
3 – Tom Orosz (1981-82); *Stacy Gore (1987); Van Tiffin (1987)
4 – George Roberts (1977); Reggie Roby (1983-92)
5 – Booth Lusteg (1967); John Stofa (1969-70); Uwe von Schamann (1979-84); Jeff Hayes (1987)
6 – NONE
7 – Billy Lothridge (1972); Guy Benjamin (1978-79); Fuad Reveiz (1985-88); Charlie Baumann (1991); Joe Prokop (1992); Dale Hatcher (1993)
8 – NONE
9 – Scott Secules (1989-92)
10 – George Wilson, Jr. (1966); George Mira (1971); Don Strock (1974-87); Pete Stoyanovich (1989-93)
11 – Rick Norton (1966-69); Jim Del Gaizo (1972, 1975); Jim Jensen (1981-92)
12 – Bob Griese (1967-80)
13 – Jake Scott (1970-75); Dan Marino (1983-93)
14 – *Scott Stankovage (1987); Doug Pederson (1993)
15 – John Stofa (1966-67); Kim Hammond (1968); Karl Kremser (1969-70); Charles Leigh (1971); Earl Morrall (1972-76); *Kyle Mackey (1987)
16 – Archie Roberts (1967); Tom Boutwell (1969); David Woodley (1980-83)
17 – Mike Michel (1977); Ron Jaworski (1987-88); Steve DeBerg (1993)
18 – Dick Wood (1966); Cliff Stoudt (1989)
19 – Reyna Thompson (1986); Scott Mitchell (1990-93)
20 – Larry Seiple (1967-77); Neal Colzie (1979); David Overstreet (1983); *Rickey Isom (1987); Joe Cribbs (1988); Marc Logan (1989-91)
21 – Gene Mingo (1966-67); Jim Kiick (1968-74); Rick Volk (1977-78); *Tate Randle (1987); Mark Higgs (1990-93)
22 – Willie West (1966-68); Mercury Morris (1969-75); Tony Nathan (1979-87); Kerry Goode (1989); Tim McKyer (1990); James Saxon (1992-93)

23 – Wes Matthews (1966); Charles Leigh (1973-74); Joe Carter (1984-86); Troy Stradford (1987); *Demetrious Johnson (1987); Troy Stradford (1987-90); Troy Vincent (1992-93)
24 – Billy Hunter (1966); Jack Clancy (1967-69); Delvin Williams (1978-80); Reyna Thompson (1986-87); *Floyd Raglin (1987); Reyna Thompson (1987-88); Rodney Thomas (1989-90); Vestee Jackson (1991-93)
25 – Dick Westmoreland (1966-69); Tim Foley (1970-80); Mike Smith (1985-87); Louis Oliver (1989-93)
26 – Frank Jackson (1966-67); Lloyd Mumphord (1969-74); Duriel Harris (1976); Donovan Rose (1986); Jarvis Williams (1988-93)
27 – Gary Tucker (1968); Gary Davis (1976-79), Lorenzo Hampton (1985-89); Stevon Moore (1990)
28 – George Chesser (1966); Abner Haynes (1967); Gene Milton (1968-69); Ed Jenkins (1972); Hubert Ginn (1975); Don McNeal (1980-89); Michael McGruder (1990-91); Frankie Smith (1993)
29 – Jack Harper (1967-68); Garry Grady (1969); Tom Smith (1973); John Swain (1985); Liffort Hobley (1987-93)
30 – Sam Price (1966-68); Ron Davenport (1985-89); Bernie Parmalee (1992-93)
31 – George Chesser (1967); Barry Pryor (1969-70); Terry Cole (1971); Norm Bulaich (1975-79); Rick Moser (1980); Eddie Hill (1981-84)
32 – Joe Auer (1966-67); Hubert Ginn (1970-73); Benny Malone (1974-78); Tom Vigorito (1981-85); Donald Brown (1986); *Pete Roth (1987); Garrett Limbrick (1990); Bruce Alexander (1992-93)
33 – Billy Joe (1966); Hubert Ginn (1974); Stan Winfrey (1975-77); Billy Cesare (1980); Bo Matthews (1981); Rich Diana (1982); Craig Ellis (1986); *Ronald Scott (1987); Sammie Smith (1989-91)
34 – Ron Sellers (1973); Jim Braxton (1978); Don Testerman (1980); Woody Bennett (1980-88); Nuu Faaola (1989); Tony Collins (1990); Aaron Craver (1991-93)
35 – Rick Casares (1966); Stan Mitchell (1966-70); Clayton Heath (1976); Nick Giaquinto (1980-81); *John Tagliaferri (1987); Kerry Glenn (1990-92)
36 – Preston Carpenter (1966); Charles Leigh (1972); Don Nottingham (1973-77); Steve Howell (1979-81); Tom Brown (1987-89); Stephen Braggs (1992-93)
37 – Charley Wade (1973); Andra Franklin (1981-84); Mike Kozlowski (1979-80); J.B. Brown (1989-93)
38 – Leroy Harris (1977-78); Bob Torrey (1979); Terry Robiskie (1980-81); Ron Landry (1984); *Clarence Bailey (1987); Bruce Plummer (1988); Willard Reaves (1989)
39 – Larry Csonka (1968-74, 1979)
40 – Bo Roberson (1966); Dick Anderson (1968-77); Mike Kozlowski (1981-86); *John Swain (1987)
41 – Willie Pearson (1969); Norris Thomas (1977-79); Fulton Walker (1981-84); *Mark Konecny (1987); African Grant (1990); Keith Byars (1993)
42 – Bill Darnell (1968-69); Paul Warfield (1970-74); Jeris White (1974-76); Vern Roberson (1977); Lyle Blackwood (1981-86); *Robert Sowell (1987); Ernest Gibson (1989); Chris Green (1991-93)
43 – Bob Neff (1966-68); Mike Holmes (1976); Jeff Allen (1980); Ricky Ray (1981-82); Larry Cowan (1982); Bud Brown (1984-88); Terry Kirby (1993)
44 – Pete Jacquess (1966-67); Dick Washington (1968); Dean Brown (1970); Mike Howell (1972); Barry Hill (1975-76); Charles Cornelius (1977-78); Doug Beaudoin (1980); Paul Lankford (1982-91); Bobby Humphrey (1992)
45 – Mack Lamb (1967-68); Curtis Johnson (1970-78); Ed Taylor (1979-82); Robert Sowell (1983-85); *Trell Hooper (1987); Rodney Thomas (1988); Bobby Harden (1990-93)
46 – Hal Wantland (1966); Don Bessilleu (1979-81); Pete Johnson (1984); *Mark Irvin (1987); Dave Moore (1992)
47 – John McGeever (1966); Tom Beier (1967, 1969); Ted Bachman (1976); Glenn Blackwood (1979-87); Stefon Adams (1990); Darrell Malone (1992-93)
48 – Bob Patrella (1966-71); Ken Ellis (1968-69); Henry Stuckey (1972-74); Wade Bosarge (1977); Gerald Small (1978-83); Mike Iaquaniello (1991)
49 – Jimmy Warren (1966-69); Ray Jones (1971); Charlie Babb (1972-79); William Judson (1982-87); *Marvell Burgess (1987); William Judson (1987-89); Tony Paige (1990-92)
50 – Frank Emanuel (1968-69); Dick Palmer (1970); Bruce Elia (1975); Larry Gordon (1976-82); Jackie Shipp (1984-87); *Greg Storr (1987); Jackie Shipp (1987-88); Dave Ahrens (1989); Louis Cooper (1991); Dwight Hollier (1992-93)
51 – Jerry Hopkins (1967-68); Ed Weisacosky (1968-70); Larry Ball (1972-74); Rodrigo Barnes (1975); Andy Selfridge (1976); Rusty Chambers (1976-80); Mark Brown (1983-88); Greg Clark (1989); Bryan Cox (1991-93)

52 – Mike Hudock (1966); Jimmy Keyes (1968-69); Mike Dennery (1976); Larry Ball (1977-78); Mel Land (1979); Steve Shull (1981-83); Emmitt Tilley (1983); Terry Tautolo (1983-84); Sanders Shiver (1984); Robin Sendlein (1985); *Dennis Fowlkes (1987); Scott Nicolas (1987); Mike Reichenbach (1990-91); Roosevelt Collins (1992)

53 – Tom Erlandson (1966-67); Norm McBride (1969-70); Bob Matheson (1971-79); Rodell Thomas (1981); Ron Hester (1982-84); Jay Brophy (1984-86); Jack Squirek (1986); David Frye (1986-89); Ned Bolcar (1991-92)

54 – Wahoo McDaniel (1966-68); Bob Bruggers (1968); Dale McCullers (1969); Ted Davis (1970); Howard Kindig (1972-73); Ralph Ortega (1979-80); Steve Potter (1981-82); Rodell Thomas (1983-84); Alex Moyer (1985-86); Johnny Taylor (1986); *Steve Lubischer (1987); Larry Kolic (1987-88); E.J. Junior (1989-91); Chuck Bullough (1993)

55 – Jack Rudolph (1966); Randall Edmunds (1968-69); Irv Goode (1973-74); Earnie Rhone (1975-84); Hugh Green (1985-91); David Merritt (1993); Chris Singleton (1993)

56 – Bob Bruggers (1966-67); Jesse Powell (1969-73); Steve Towle (1975-80); Charles Bowser (1982-85); John Offerdahl (1986-93)

57 – John Bramlett (1967-68); Sean Clancy (1978); Mike Kolen (1970-75, 1977); Dwight Stephenson (1980-87); *Scott Nicolas (1987); Tom Thayer (1993)

58 – Tom Goode (1966-69); Dale Farley (1971); Al Jenkins (1972); Bruce Bannon (1973-74); Kim Bokamper (1977-85); Rick Graf (1987); Chris Gaines (1988); Ilia Jarostchuk (1988); Tony Furjanic (1988); Barry Krauss (1989-90); Mark Sander (1992)

59 – Jack Thornton (1966); Doug Swift (1970-75); Guy Roberts (1977); Steve Shull (1979-80); Bob Brudzinski (1981-89); John Grimsley (1991-93)

60 – Carl Mauck (1970); Tom Wickert (1974); Don Reese (1976); Melvin Mitchell (1977-78); Jeff Toews (1979-86); *Duke Schamel (1987); Greg Clark (1989); Bert Weidner (1990-93)

61 – Earnie Park (1966); Fred Woodson (1967-69); Bob DeMarco (1970-71); Cleveland Green (1979); Thom Dornbrook (1980); Roy Foster (1982-87); *Greg Cleveland (1987); Roy Foster (1987-90); Gene Williams (1991-92)

62 – Jim Langer (1971-79); Harry Galbreath (1988-92); Chris Gray (1993)

63 – Billy Neighbors (1966-69); Mark Dennard (1979-83); Larry Lee (1985); Mark Dennard (1986); *Greg Ours (1987); Jeff Uhlenhake (1989-93)

64 – Ed Newman (1973-85)

65 – Jim Higgins (1966); Jack Pyburn (1967-68); Maulty Moore (1972-74); Wally Pesuit (1977-78); Jeff Dellenbach (1985-87); *Bill Bealles (1987); Jeff Dellenbach (1987-93)

66 – Larry Little (1969-80); Larry Lee (1986); *Jim Gilmore (1987)

67 – Bob Kuechenberg (1970-84); Chris Ward (1986); Chris Conlin (1987); *Guy Goar (1987); Pat Swoopes (1991)

68 – Melvin Mitchell (1976); Eric Laakso (1978-84); Greg Koch (1986-87); *Louis Oubre (1987); Jim Huddleston (1987)

69 – Mike Lambrecht (1987-89); Keith Sims (1990-93)

70 – Jim Riley (1967-71); Larry Woods (1973); Tom Funchess (1974); Bill Windauer (1975); John Andrews (1975-76); Bob Simpson (1978); Bill Barnett (1980-85); Brian Sochia (1986-91)

71 – Jack Pyburn (1966); Charlie Fowler (1967-68); John Boynton (1969); Frank Cornish (1970-71); Darryl Carlton (1975-76); Mike Current (1977-79); Burton Lawless (1981); Mike Charles (1983-86); *Scott Kehoe (1987); Bob Gruber (1987)

72 – Whit Canale (1966); Bill Keating (1967); Rudy Barber (1968); Bob Heinz (1969-74, 1976-77); Mike Fultz (1981); Richard Bishop (1982); Ronnie Lee (1984-87); *Steve Jacobson (1987); Ronnie Lee (1987-89)

73 – Norm Evans (1966-75); Bob Baumhower (1977-86); Greg Johnson (1988); Ron Heller (1993)

74 – John Richardson (1967-71); Randy Crowder (1974-76); Steve Young (1977); Cleveland Green (1980-86); Mark Dennis (1987); *Jeff Wiska (1987); Mark Dennis (1987-93)

75 – Ken Rice (1966-67); Manny Fernandez (1968-75); Rick Dvorak (1977); Doug Betters (1978-86); Jeff Faulkner (1990); Dave Zawatson (1991)

76 – Tom Nomina (1966-68); Jeff Richardson (1969); Willie Young (1973); Ron Berger (1973); Don Reese (1974-75); Bryant Salter (1976); John Alexander (1977-78); Rod Walters (1980); Mike Fultz (1981); Steve Clark (1982-86); Tom Toth (1986-89)

77 – Rich Zecher (1966-67); Doug Crusan (1968-74); A.J. Duhe (1977-84); *Stanley Scott (1987); Louis Cheek (1988-89); Karl Wilson (1990)

78 – Maxie Williams (1966-70); Wayne Mass (1971); Jim Dunaway (1972); Tom Drougas (1975-76); Carl Barisich (1977-80); Ken Poole (1981-82); Charles Benson (1983-84); Jerome Foster (1986); *Derek Wimberly (1987); Doug Marrone (1987); Richmond Webb (1990-93)

79 – Al Dotson (1966); Mike Current (1967); Jim Urbanek (1968); Wayne Moore (1970-78); Jon Giesler (1979-87); *Ike Readon (1987); Jon

Giesler (1987-88); Donnie Gardner (1991); Larry Webster (1992-93)

80 – Ed Cooke (1966-67); Bob Joswick (1968-69); Marv Fleming (1970-74); Jim McFarland (1975); Loaird McCreary (1976-78); Joe Rose (1980-85); *Lawrence Sampleton (1987); Ferrell Edmunds (1988-92); Irving Fryar (1993)

81 – Howard Twilley (1966-76); Ike Hill (1976); Jimmy Cefalo (1978-84); *Mike Caterbone (1987); Scott Schwedes (1987-90); Randal Hill (1991); James Pruitt (1991); Robert Clark (1992); O.J. McDuffie (1993)

82 – Doug Moreau (1966-69); Otto Stowe (1971-72); Bo Rather (1973); Mel Baker (1974); Cotton Speyrer (1975); Morris Owens (1975-76); Duriel Harris (1977-83); Fernanza Burgess (1984); Duriel Harris (1985); James Pruitt (1986-87); *Todd Feldman (1987); James Pruitt (1987-88); Andre Brown (1989-90); Scott Miller (1991-92); Mark Ingram (1993)

83 – Dave Kocourek (1966); Jim Cox (1968); Vern Den Herder (1972-82); Mark Clayton (1983-87); *Dameon Reilly (1987); Mark Clayton (1987-92); Scott Miller (1993)

84 – Earl Faison (1966); Ray Jacobs (1967-68); Bill Stanfill (1969-76); Bruce Hardy (1978-87); *Willie Smith (1987); Bruce Hardy (1987-89); Greg Baty (1990-93)

85 – John Holmes (1966); Nick Buoniconti (1969-74, 1976); Terry Anderson (1977-78); Bo Rather (1978); Jeff Groth (1979); Mark Duper (1982-87); *Eddie Chavez (1987); Mark Duper (1987-92); Ronnie Williams (1993)

86 – Mel Branch (1966-68); Vern Den Herder (1971); Marlin Briscoe (1972-74); Freddie Solomon (1975-77); Ronnie Lee (1979-82); John Chesley (1984); *George Farmer (1987); Fred Banks (1987-90); Dennis McKinnon (1990); Fred Banks (1990-93)

87 – John Roderick (1966-67); Jim Mertens (1969); Willie Richardson (1970); Andre Tillman (1975-78); Dan Johnson (1983-87); *Rich Siler (1987); *David Lewis (1987); James Pruitt (1990); Charles Henry (1991); Mike Williams (1991-93)

88 – LaVerne Torczon (1966); Jim Mandich (1970-77); Elmer Bailey (1980-81); Vince Heflin (1982-85); Brian Kinchen (1988-90); Joel Williams (1987); Arthur Cox (1991); Keith Jackson (1992-93)

89 – Karl Noonan (1966-71); Nat Moore (1974-86); *Leland Douglas (1987); David Lewis (1987); Tony Martin (1990-93)

90 – Bill Cronin (1966); Andy Hendel (1986); Eric Kumerow (1988-90); Marco Coleman (1992-93)

91 – Ed Judie (1984); Mack Moore (1985-86); Fred Robinson (1986); *Victor Morris (1987); Jeff Cross (1989-93)

92 – *Laz Chavez (1987); Nate Hill (1988); David Griggs (1989-93)

93 – *Charles Bennett (1987); Cliff Odom (1990-93)

94 – Larry Kolic (1986); *Tim Pidgeon (1987); Greg Mark (1990); Craig Veasey (1993)

95 – T.J. Turner (1986-92)

96 – David Marshall (1987); Alfred Oglesby (1990-92); Mike Golic (1993)

97 – John Bosa (1987-90); Jeff Hunter (1992-93)

98 – Jackie Cline (1987-89); Shawn Lee (1990-91)

99 – Jimmy Hines (1969); George Little (1985-87); Rick Graf (1988-90); Chuck Klingbeil (1991-93)

* - replacement player

ALL-TIME DRAFT CHOICES

(**Boldface** indicates made active roster)

1966 EXPANSION DRAFT

FROM BOSTON		
Eddie Wilson	QB	Arizona
Billy Neighbors	G	Alabama
Ross O'Hanley	S	Boston College
Jack Rudolph	LB	Georgia Tech
FROM BUFFALO		
Billy Joe	FB	Villanova
Bo Roberson	WR	Cornell
x-Jim Davidson	T	Ohio State
Howard Simpson	DT	Auburn
FROM DENVER		
John McGeever	S	Auburn
Ed Cooke	DE	Maryland
Tom Erlandson	LB	Washington St.
Tom Nomina	DT	Miami (Ohio)
FROM HOUSTON		
Norm Evans	T	Texas Christian
Tom Goode	C	Miss. State
Jack Spikes	FB	Texas Christian
Maxie Williams	T	SE Louisiana
x-retired		

FROM KANSAS CITY		
Al Dotson	DT	Grambling
Mel Branch	DE	Louisiana St.
Frank Jackson	WR	So. Methodist
Ron Caveness	LB	Arkansas
FROM NEW YORK JETS		
Wahoo McDaniel	LB	Oklahoma
Willie West	S	Oregon
Mike Hudock	C	Miami (Fla.)
LaVerne Torczon	DE	Nebraska
FROM OAKLAND		
Rich Zecher	DT	Utah State
Dick Wood	QB	Auburn
Ken Rice	G	Auburn
Gene Mingo	K	No College
FROM SAN DIEGO		
Dave Kocourek	TE	Wisconsin
Earnie Park	G	MacMurray
Jimmy Warren	CB	Illinois
Dick Westmoreland	CB	N.C. A&T

1966

1a	x-Jim Grabowski (1)	RB	Illinois	10	x-Pat Killorin (83)	C	Syracuse
1b	**Rick Norton** (2)	QB	Kentucky	11	**Sam Price** (92)	RB	Illinois
2	**Frank Emanuel** (11)	LB	Tennessee	12	**Howard Twilley** (101)	WR	Tulsa
3	x-Larry Gagner (20)	G	Florida	13	x-Ken Kramer (110)	TE	Minnesota
4	x-Dick Lefridge (29)	RB	West Virginia	14	Phil Scoggin (119)	P	Texas A&M
5	Grady Bolton (38)	DT	Miss. St.	15	Jerry Oliver (128)	T	SW Texas
6	x-**Ed Weisacosky** (47)	LB	Miami (Fla.)	16	Don Lorenz (137)	DE	Stephen Austin
7	x-Don Hansen (56)	LB	Illinois	17	x-Mike Bender (146)	G	Arkansas
8	**Bob Petrella** (65)	S	Tennessee	18	x-Rick Kestner (155)	E	Kentucky
9	x-Bill Matan (74)	DE	Kansas St.	19	**Doug Moreau** (164)	TE	Louisiana St.
				20	Jon Tooker (173)	CB	Adams State

x-signed with National Football League

1966 REDSHIRTED DRAFT

1	**John Roderick**	WR	So. Methodist	7	Don Williams	DE	Wofford
2	Harold Fulford	WR	Auburn	9	Jon Brittenum	QB	Arkansas
3	**Jack Clancy**	WR	Michigan	9	x-Craig Baynham	WR	Georgia Tech
4	x-Jim Mankins	RB	Florida St.	10	x-Randy Winkler	T	Tarleton St.
5	x-Fritz Greenlee	TE	Arizona	11	Kai Anderson	C	Illinois
6	**Bill Darnall**	WR	North Carolina				

x-signed with National Football League

1967

1	**Bob Griese** (4)	QB	Purdue	10	**Torn Beier** (241)	S	Miami (Fla.)
2	**Jim Riley** (29)	DT	Oklahoma	11	**Jack Pyburn** (266)	T	Texas A&M
3	TO DENVER for Cookie Gilchrist (58)			12a	y-Stan Juk (294)	LB	South Carolina
4	Bob Greenlee (84)	DE	Yale	12b	y-Jim Whitaker (295)	CB	Missouri
5a	TO DENVER for Cookie Gilchrist (110)				(from Denver for Jerry Oliver)		
5b	x-**Gary Tucker** (129)	RB	Chattanooga	13	TO BUFFALO for George Wilson, Jr. (318)		
	(from Buffalo for Jack Spikes)			14	Charlie Stikes (344)	CB	Kent State
6	Bud Norris (138)	TE	Washington St.	15	Jake Ferro (372)	LB	Youngstown
7	**Larry Seiple** (163)	P/RB	Kentucky	16	Maurice Calhoun (397)	RB	Central Ohio
6	TO OAKLAND for Bill Cronin (186)			17	Larry Kissam (422)	T	Florida St.
9	**John Richardson** (216)	DT	UCLA				

x-taxi squad '67 y-entered medical school

1968

1a	**Larry Csonka** (8)	RB	Syracuse	8a	TO N.Y. JETS for Archie Roberts (200)		
1b	**Doug Crusan** (27)	T	Indiana	8b	**Randall Edmunds** (217)	LB	Georgia Tech
	(from Cincinnati for John Stofa)				(from Oakland for Dave Kocourek)		
2a	**Jim Keyes** (35)	LB	Mississippi	9a	Sam McDowell (226)	T	SW Missouri
2b	**Jim Cox** (54)	TE	Miami (Fla.)	9b	y-Tom Paciorek (240)	CB	Houston
	(from Cincinnati for John Stofa)				(from Houston for Billy Anderson)		
3a	**Jim Urbanek** (62)	DT	Mississippi	10	Joe Mirto (253)	T	Miami (Fla.)
3b	**Dick Anderson** (73)	S	Colorado	11	Cornelius Cooper (280)	DE	Prairie View
	(from San Diego for John Brittenum)			12	Paul Paxton (307)	T	Akron
4	TO DENVER for John Bramlett (91)			13	**Bob Joswick** (334)	DE	Tulsa
5	**Jim Kiick** (118)	RB	Wyoming	14	Ray Blunk (362)	TE	Xavier
6a	**Kim Hammond** (142)	QB	Florida St.	15	Ken Corbin (388)	LB	Miami (Fla.)
	(from Denver in 7-man deal)			16	Henry Still (416)	DT	Bethune-Cookman
6b	x-**Jimmy Hines** (146)	WR	Texas Southern	17	Bill Nemeth (442)	C	Arizona
7	x-**John Boynton** (172)	T	Tennessee				

x - taxi squad '68 y - pro baseball

1969

1	**Bill Stanfill** (11)	DE	Georgia	8	Bruce Weinstein (193)	TE	Yale
2	**Bob Heinz** (37)	DT	Pacific	9	**Jesse Powell** (219)	LB	West Texas State
3	**Mercury Morris** (63)	RB	West Texas State	10	**Jim Mertens** (245)	TE	Fairmont St.
4	**Norm McBride** (89)	LB	Utah	11	Mike Berdis (271)	DT	N. Dakota St.
5a	**Willie Pearson** (115)	WR	N.C. A&T	12	**Dale McCullers** (297)	LB	Florida St.
5b	**Karl Kremser** (128)	K	Tennessee	13	Amos Ayres (323)	S	Arkansas AM & N
	(from Oakland for John Roderick)			14	Glynn Thompson (349)	DT	Troy State
6	Ed Tuck (141)	G	Notre Dame	15	Chick McGeehan (375)	WR	Tennessee
7a	John Egan (167)	C	Boston College	16	**Lloyd Mumphord** (401)	CB	Texas Southern
7b	John Kulka (174)	G	Penn State	17	Tom Krallman (427)	DE	Xavier
	(from San Diego for Tom Erlandson)						

1970

1	TO CLEVELAND for Paul Warfield (3)			10	Dick Nittinger (237)	G	Tampa
2	**Jim Mandich** (29)	TE	Michigan	11	Brownie Wheless (263)	DT	Rice
3	**Tim Foley** (55)	CB	Purdue	12	**Mike Kolen** (289)	LB	Auburn
4	**Curtis Johnson** (81)	CB	Toledo	13	Dave Buddington (315)	RB	Springfield
5	TO NEW ENGLAND in Buoniconti deal (107)			14	Gary Brackett (341)	G	Holy Cross
6	Dave Campbell (132)	DE	Auburn	15	Pat Hausar (367)	WR	East Tenn.
7	**Jake Scott** (159)	S	Georgia	16	Charles Williams (393)	G	Tennessee St.
8	Narvel Chavers (185)	RB	Jackson St.	17	George Myles (419)	DT	Morris Brown
9	**Hubert Ginn** (211)	RB	Florida A&M				

1971

1	TO BALTIMORE for Don Shula (22)			10	Ron Maree (255)	DT	Purdue
2	**Otto Stowe** (47)	WR	Iowa State	11	Vic Surma (282)	T	Penn State
3	**Dale Farley** (74)	LB	West Virginia	12	Leroy Byars (307)	RB	Alcorn A&M

4 x-Joe Theismann (99) QB Notre Dame
5 TO PITTSBURGH for Willie Richardson (126)
6 Dennis Coleman (151) LB Mississippi
7 Ron Dickerson (178) CB Kansas St.
8 TO PITTSBURGH for Bob DeMarco (203)
9 **Vern Den Herder** (230) DE Central Iowa
13 Lonnie Hepburn (333) CB Texas Southern
14 David Vaughn (359) TE Memphis St.
15 Bob Richards (385) G California
16 Chris Myers (410) WR Kenyon
17 Curt Mark (437) LB Maryville, N.D.

x-signed with Canadian Football League

1972

1 x-Mike Kadish (25) DT Notre Dame
2 TO CLEVELAND for Bob Matheson (51)
3 Gary Kosins (77) RB Dayton
4a **Larry Ball** (91) DE Louisville
(from San Diego for Carl Mauck)
4b Al Benton (103) T Ohio Univ.
5 **Charlie Babb** (129) S Memphis St.
6 y-Ray Nettles (155) LB Tennessee
7a Bill Adams (161) G Holy Cross
(from Demer for John Stofa)
7b Calvin Harrell (180) RB Arkansas St.
8 Craig Curry (207) QB Minnesota
9 Greg Johnson (233) CB Wisconsin
10 TO HOUSTON for Russell Price (259)
11 **Ed Jenkins** (285) WR Holy Cross
12 Ashley Ball (311) TE Purdue
13 Archy Robinson (337) CB Hillsdale
14 Willie Jones (362) LB Tampa
15 Bill Davis (389) DT Wm. & Mary
16 Al Hannah (415) WR Wisconsin
17 Vern Brown (441) S Western Mich.

x-taxi squad '72 y-signed with Canadian Football League

1973

1 TO BUFFALO for Marlin Briscoe (26)
2 x-Chuck Bradley (52) C Oregon
3 **Leon Gray** (78) T Jackson St.
4 **Bo Rather** (104) WR Michigan
5a y-**Don Strock** (111) QB Virginia Tech
(from Buffalo in Frank Cornish deal)
5b Dave McCurry (130) CB Iowa State
6 **Ed Newman** (156) G Duke
7a Kevin Reilly (160) LB Villanova
(from New England for Wayne Mass)
7b Ben Shephard (163) RB Arkansas Tech
(from New England for Bill Griffin)
7c Willie Hatter (178) WR Northern Ill.
(from Cleveland for Bob DeMarco)
7d **Tom Smith** (182) RB Miami (Fla.)
8 Archie Pearmon (206) DE N.E. Oklahoma
9 Karl Lorch (234) DE Southern Cal.
10 Ron Fernandes (260) DE Eastern Mich.
11 Chris Kete (286) G Boston College
12 Mike Mullen (312) LB Tulane
13 Joe Booker (338) RB Miami (Ohio)
14 Greg Boyd (364) RB Arizona
15 Bill Palmer (389) TE St. Thomas
16 James Jackson (416) DE Norfolk St.
17 **Charley Wade** (442) WR Tennessee St.

x-injured reserve '73 y-taxi squad '73

1974

1 **Don Reese** (26) DE Jackson St.
2a y-**Andre Tillman** (38) TE Texas Tech
(from Green Bay for Jim Del Gaizo)
2b **Benny Malone** (47) RB Arizona St.
(from Dallas in Otto Stowe deal)
2c **Jeris White** (52) CB Hawaii
3 **Nat Moore** (78) WR Florida
4 x-Bill Stevenson (104) DT Drake
5 x-Cleveland Vann (130) LB Oklahoma St.
6a **Randy Crowder** (136) DT Penn State
(from Baltimore in Hubert Ginn deal)
6b x-Bob Wolfe (156) T Nebraska
7a Carl Swierc (164) WR Rice
(from New Orleans for Jeff White)
7b Joe Sullivan (182) T Boston College
8 **Mel Baker** (206) WR Texas Southern
9a **Tom Wickert** (212) T Washington St.
(from Chicago for Dave McCurry)
9b x-Bob Lally (234) LB Cornell
10 x-Gary Valbuena (260) QB Tennessee
11 Gerry Roberts (286) DE UCLA
12 Jim Revels (312) S Florida
13 x-**Clayton Heath** (338) RB Wake Forest
14 Sam Johnson (364) LB Arizona St.
15 Larry Cates (390) CB Western Mich.
16 Jesse Wolf (416) DT Prairie View
17 Ken Dickerson (442) CB Tuskegee

x-signed with World Football League y-injured reserve '74

1975

1 **Darryl Carlton** (23) T Tampa
2a **Fred Solomon** (36) WR Tampa
(from Green Bay for Jim Del Gaizo)
2b **Stan Winfrey** (49) RB Arkansas St.
3 Gerald Hill (75) LB Houston
4 **Bruce Elia** (100) LB Ohio State
5a **Morris Owens** (106) WR Arizona St.
(from N.Y Giants for Henry Stuckey)
5b **Barry Hill** (127) S Iowa State
6a **Steve Towle** (143) LB Kansas
(from N.Y Jets for Larry Woods)
6b TO N.Y. JETS for John Mooring (153)
7 Phillip Kent (179) RB Baylor
8 Barney Crawford (205) DT Harding
9 James Wilson (231) G Clark
10a Clyde Russell (239) RB Oklahoma
(from Chicago for Charley Wade)
10b Joe Jackson (256) TE Penn State
(from Washington for Howard Kindig)
10c Joe Danelo (257) K Washington St.
11 John Dilworth (283) CB NW St. (La.)
12 Joe Yancey (309) T Henderson
13 Leonard Isabel (334) WR Tulsa
14a James Lewis (338) CB Tennessee St.
(from N.Y Giants for Ed Jenkins)
14b Jack Graham (361) QB Colorado St.
15 Skip Johns (387) RB Carson-Newman
16 Vernon Smith (413) C Georgia
17 Dwaine Copeland (439) RB Middle Tenn.

1976

1a **Larry Gordon** (17) LB Arizona St.
(from Washington for Joe Theismann)
1b x-**Kim Bokamper** (18) LB San Jose St.
2 **Loaird McCreary** (49) TE Tennessee St.
3 **Duriel Harris** (80) WR New Mexico St.
4a **Melvin Mitchell** (96) G Tennessee St.
(from Detroit for Larry Ball)
4b TO PHILADELPHIA for Norm Bulaich (111)
5 TO DETROIT with Larry Ball (145)
6 **Gary Davis** (174) RB Cal Poly-SLO
7a Joe Ingersoll (185) G/T Nev.-Las Vegas
(from New Orleans for Mel Baker)
9 y-**Norris Thomas** (257) CB Southern Miss.
10a Gary Fencik (281) S Yale
(from Washington for Karl Lorch)
10b Don Testerman (282) RB Clemson
11 Dexter Pride (312) RB Minnesota
12a Randy Young (338) T Iowa State
12b Darryl Brandford (341) DT Northwestern
(from St. Louis for Rodrigo Barnes)
13 Bernie Head (366) C Tulsa
14 Bob Gissler (395) LB S. Dakota St.
15 Ron Holmes (423) RB Utah State
16 Mike Green (450) P/WR Ohio Univ.

7b Johnny Owens (200) DE Tennessee St.
8 Bob Simpson (230) DT Colorado
17 z-Jeff Grantz (480) QB South Carolina

x-injured reserve '76 y-quit camp '76, active roster '77
z-remained at South Carolina as coach

1977

1 **A.J. Duhe** (13) DE Louisiana St.
2 **Bob Baumhower** (40) DT Alabama
3a TO HOUSTON for Ken Ellis (70)
3b Mike Watson (71) T Miami (Ohio)
(from Chicago for Bo Rather)
4 TO WASHINGTON in Jake Scott deal (97)
5a **Mike Michel** (113) P/K Stanford
(from Tampa Bay for Ray Nettles' rights)
5b **Leroy Harris** (123) RB Arkansas St.
6 TO N.Y. GIANTS for Andy Selfridge (153)
7 Bruce Herron (180) LB New Mexico
8 Horace Perkins (207) CB Colorado
9 Robert Turner (237) RB Oklahoma St.
10 Mark Carter (264) T Eastern Mich.
11 **John Alexander** (291) DE Rutgers
12 **Terry Anderson** (321) WR Bethune-Cookman

1978

1 TO SAN FRAN. in Delvin Williams deal (24)
2 **Guy Benjamin** (51) QB Stanford
3a Lyman Smith (64) DT Duke
(from N.Y Giants for Larry Csonka)
3b **Jimmy Cefalo** (81) WR Penn State
4a **Gerald Small** (93) CB San Jose St.
(from Cleveland for Paul Warfield)
4b **Eric Laakso** (106) T Tulane
5a Ted Burgmeier (111) S Notre Dame
(from Tampa Bay for Jeris White)
5b TO SAN FRAN. in Delvin Williams deal (133)
6 **Doug Betters** (163) DE Nevada-Reno
7a Karl Baldischwiler (178) T Oklahoma
(from Cleveland for Paul Warfield)
7b Lloyd Henry (190) WR NE Missouri
8 **Sean Clancy** (217) LB Amherst
9 **Bruce Hardy** (247) TE Arizona St.
10 x-**Mark Dennard** (274) C Texas A&M
11 TO SEATTLE for Carl Barisich (301)
12a Mike Moore (331) RB Middle Tenn.
12b Bill Kenney (333) QB Northern Colo.
(from Denver for Jim Klick)

x-injured reserve '78

1979

1 **Jon Giesler** (24) T Michigan
2 **Jeff Toews** (53) G Washington
3a **Tony Nathan** (61) RB Alabama
(from Tampa Bay for Randy Crowder)
3b **Mel Land** (63) LB Michigan St.
(from N.Y Giants for Larry Csonka)
3c **Ronnie Lee** (65) TE Baylor
(from New Orleans for Don Reese)
3d TO ATLANTA for Ralph Ortega (79)
4 **Steve Howell** (107) RB Baylor
5 **Don Bessillieu** (134) S Georgia Tech
6 Steve Lindquist (162) G Nebraska
7 **Uwe von Schamann** (189) K Oklahoma
8a Jeff Groth (206) WR Bowling Green
(from Washington for Jim Mandich)
8b **Glenn Blackwood** (215) S Texas
(from Denver for Jim Klick)
8c TO TAMPA BAY for Council Rudolph (217)
9 Jeff Weston (244) DT Notre Dame
10a Jerome Stanton (258) CB Michigan St.
(from Detroit for Karl Baldischwiler)
10b **Mike Kozlowski** (272) S Colorado
11 Mike Blanton (299) DE Georgia Tech
12 Larry Fortner (327) QB Miami (Ohio)

1980

1 **Don McNeal** (21) CB Alabama
2 **Dwight Stephenson** (48) C Alabama
3 **Bill Barnett** (75) DE Nebraska
4 **Elmer Bailey** (100) WR Minnesota
5 TO WASHINGTON in Benny Malone deal (132)
6 Eugene Byrd (158) WR Michigan St.
7 **Jose Rose** (186) TE California
8a **Jeff Allen** (212) CB Calif.-Davis
8b **David Woodley** (214) QB Louisiana St.
(from Washington for Jim Mandich)
9 Mark Goodspeed (239) T Nebraska
10a Doug Lantz (271) C Miami (Ohio)
10b Ben Long (272) LB South Dakota
(from Philadelphia, past considerations)
11a Phil Driscoll (279) DE Mankato St.
(from San Francisco for Chas. Cornelius)
11b TO PHILADELPHIA, past considerations (298)
12 Chuck Stone (325) G N. Carolina St.

1981

1 x-**David Overstreet** (13) RB Oklahoma
2a TO LOS ANGELES in Bob Brudzinski deal (43)
2b **Andra Franklin** (56) FB Nebraska
(from Los Angeles in Bob Brudzinski deal)
3 TO LOS ANGELES in Bob Brudzinski deal (69)
4a Sam Greene (84) WR Nev.-Las Vegas
(from New Orleans for Guy Benjamin)
4b Brad Wright (96) QB New Mexico
5a **Ken Poole** (126) DE NE Louisiana
5b **Torn Vigorito** (138) RB Virginia
(from Philadelphia for Leroy Harris)
6a x-**Mack Moore** (152) DE Texas AM
6b **Fulton Walker** (154) CB West Virginia
(from Minnesota in Jim Langer deal)
7 Mike Daum (179) T Cal Poly-SLO
8 y-**William Judson** (206) CB S. Carolina St.
9 John Noonan (235) WR Nebraska
10 Steve Folsom (261) TE Utah
11 **Jim Jensen** (291) QB Boston Univ.
12 John Alford (318) DT S. Carolina St.

x-signed with Canadian Football League y-injured reserve '81

1982

1 **Roy Foster** (24) G/T Southern Cal
2 **Mark Duper** (52) WR NW St. (La.)
3 **Paul Lankford** (80) CB Penn State
4 **Charles Bowser** (108) LB Duke
5a Bob Nelson (120) DT Miami (Fla.)
(from Minnesota in Jim Langer deal)
5b **Rich Diana** (136) FB Yale
6a Thomas Tulson (161) CB S. Carolina St.
(from San Diego for George Roberts)
6b **Ron Hester** (164) LB Florida St.
7a **Dan Johnson** (170) TE Iowa State
(from New Orleans for Guy Benjamin)
7b Larry Cowan (192) RB Jackson St.
8 **Tate Randle** (220) S Texas Tech
9a **Steve Clark** (239) DE Utah
(from Detroit for Steve Towle)
9b Mack Boatner (248) RB SE Louisiana
10a Robin Fisher (271) LB Florida
(from Philadelphia for Steve Howell)
10b Wayne Jones (276) C/T Utah
11 Gary Crum (303) T Wyoming
12 Mike Rodrigue (331) WR Miami (Fla.)

1983

1 **Dan Marino** (27) QB Pittsburgh
2 **Mike Charles** (55) DT Syracuse
3a **Charles Benson** (76) DE Baylor
(from Houston in '83 draft trade-up)
3b TO HOUSTON in '83 draft trade-up (83)
4 TO L.A. RAMS for Eddie Hill (111)
5 TO HOUSTON in '83 draft trade-up (139)
6 **Reggie Roby** (167) P Iowa
7 Keith Woetzel (195) LB Rutgers
8 **Mark Clayton** (223) WR Louisville
9 **Mark Brown** (250) LB Purdue
10 Anthony Reed (278) RB S. Carolina St.
11 Joe Lukens (306) G Ohio State
12 x-Anthony Carter (334) WR Michigan

x-previously had signed with United States Football League

1984

1a **Jackie Shipp** (14) LB Oklahoma
(from Buffalo in '84 draft trade-up)
1b TO BUFFALO in '84 draft trade-up (26)
2 **Jay Brophy** (53) LB Miami (Fla.)
3a TO BUFFALO in '84 draft trade-up (79)
(from Pittsburgh in David Woodley deal)
3b TO BUFFALO in '84 draft trade-up (82)
4 **Joe Carter** (109) RB Alabama
5 Dean May (138) QB Louisville
6 Rowland Tatum (165) LB Ohio State
7 Bernard Carvalho 194) G/T Hawaii
8 x-Ron Landry (221) FB McNeese St
9 Jim Boyle (250) G/T Tulane
10 John Chesley (277) TE Oklahoma St.
11 **Bud Brown** (305) S Southern Miss.
12a William Devane (320) DT Clemson
12b Mike Weingrad (333) LB Illinois
(from San Francisco for Tom Orosz)

x-injured reserve '84

1984 SUPPLEMENTAL DRAFT

1 Danny Knight (26) WR Mississippi State
(from N.J. Generals)
2 Dewey Forte (53) DE Bethune-Cookman
(from L.A. Express)
3 Duan Hanks (82) WR Stephen F. Austin
(from Philadelphia Stars)

1985

1 **Lorenzo Hampton** (27) RB Florida
2 TO SAN DIEGO for Pete Johnson (55)
3a **George Little** (65) DT Iowa
(from Philadelphia for Mark Dennard)
3b **Alex Moyer** (83) LB Northwestern
4a **Mike Smith** (91) CB Texas-El Paso
(from Cleveland for Duriel Harris)
4b **Jeff Dellenbach** (111) T Wisconsin
5 TO DENVER for Larry Evans (139)
6a George Shorthose (145) WR Missouri
(from Atlanta in Gerald Small deal)
6b **Ron Davenport** (167) FB Louisville
7 **Fuad Reveiz** (195) K Tennessee
8 Dan Sharp (223) TE Texas Christian
9 Adam Hinds (251) S Oklahoma St.
10 Mike Pendleton (279) CB Indiana
11 Mike Jones (307) RB Tulane
12 Ray Noble (335) CB California

1986

1 TO TAMPA BAY in Hugh Green deal (25)
2a TO TAMPA BAY in Hugh Green deal (40)
(from Minnesota in Anthony Carter deal)
2b **John Offerdahl** (52) LB Western Michigan
3 **T.J. Turner** (81) DT Houston
4 **James Pruitt** (107) WR Cal-State Fullerton
5 Kevin Wyatt (136) CB Arkansas
6 Brent Sowell (163) DT Alabama
7 **Larry Kolic** (193) LB Ohio State
8 John Stuart (218) T Texas
9 **Reyna Thompson** (247) CB Baylor
10 Jeff Wickersham (274) QB Louisiana St.
11 Arnold Franklin (303) TE No. Carolina
12 **Rickey Isom** (329) FB N. Carolina St.

1987

1a TO MINNESOTA in '87 draft trade-down (14)
1b **John Bosa** (16) DE Boston College
(from Minnesota in '87 draft trade-down)
2a **Rick Graf** (43) LB Wisconsin
2b **Scott Schwedes** (56) WR Syracuse
(from N.Y. Giants through St. Louis
in '87 draft trade-up)
3 TO ST. LOUIS in '87 draft trade-up (70)
4 **Troy Stradford** (99) RB Boston College
5a TO ST. LOUIS in '87 draft trade-up (126)
5b TO KANSAS CITY in '87 draft trade-down (128)
(from Minnesota in '87 draft trade-down)
5c **Chris Conlin** (132) T/G Penn State
(from Kansas City in '87 draft trade-down)
6 Lance Sellers (155) LB Boise State
7 **Tom Brown** (182) FB Pittsburgh
8a **Joel Williams** (210) TE Notre Dame
8b **Mark Dennis** (212) T Illinois
(from Kansas City in '87 draft trade-down)
9 **Tim Pidgeon** (237) LB Syracuse
10 Bobby Taylor (266) CB Wisconsin
11 Terance Mann (293) DE So. Methodist
12 x-Jim Karsatos (322) QB Ohio State

x-injured reserve '87

1988

1 **Eric Kumerow** (16) DE Ohio State
2 **Jarvis Williams** (42) S Florida
3 **Ferrell Edmunds** (73) TE Maryland
4 **Greg Johnson** (99) T Oklahoma
5 **Rodney Thomas** (126) CB Brigham Young
6a x-Melvin Bratton (153) FB Miami (Fla)
6b George Cooper (156) FB Ohio State
(from Minnesota for Greg Koch)
7 Kerwin Bell (180) QB Florida
8a **Harry Galbreath** (212) G Tennessee
8b **Louis Cheek** (220) T Texas A&M
(from Denver for Larry Lee)
9 **Jeff Cross** (239) DE Missouri
10 Artis Jackson (266) DT Texas Tech
11 Tom Kelleher (292) FB Holy Cross
12 **Brian Kinchen** (320) TE Louisiana St.

x-injured/unsigned '88

1989

1a **Sammie Smith** (9) RB Florida State
1b **Louis Oliver** (25) S Florida
(from Chicago in '89 draft trade-up)
2 TO CHICAGO in '89 draft trade-up (36)
3 TO CHICAGO in '89 draft trade-up (65)
4 David Holmes (92) CB Syracuse
7 Jim Zdelar (176) T Youngstown St.
8 **Pete Stoyanovich** (203) K Indiana
9 x-Dana Batiste (232) LB Texas A&M
10a Deval Glover (259) WR Syracuse
10b Greg Ross (275) DT Memphis State
(from Minnesota for Greg Koch)

5 **Jeff Uhlenhake** (121) C Ohio State
6 Wes Pritchett (147) LB Notre Dame
11 y-**Bert Weidner** (288) DT Kent State
12 **J.B. Brown** (315) CB Maryland

x-injured reserve '89 y-developmental squad '89

1990

1 **Richmond Webb** (9) T Texas A&M
2 **Keith Sims** (39) G Iowa State
3 **Alfred Oglesby** (66) NT Houston
4 **Scott Mitchell** (93) QB Utah
5a TO DALLAS for Scott Secules (120)
5b x-Leroy Holt (137) FB Southern Cal
(from Washington in '90 draft trade-up)
6 y-Sean Vanhorse (151) CB Howard
7 TO CLEVELAND in '90 draft trade-down (178)
8 Thomas Woods (205) WR Tennessee
9 Phil Ross (231) TE Oregon State
10 TO WASHINGTON in '90 draft trade-up (262)
11 TO SAN FRANCISCO in Tim McKyer deal (289)
12 **Bobby Harden** (315) S Miami (Fla.)

x-injured reserve '90 y-physically unable to perform '90

1991

1 **Randal Hill** (23) WR Miami (Fla.)
2 TO SAN FRANCISCO in Tim McKyer deal (45)
3a **Aaron Craver** (60) RB Fresno State
(from Atlanta in Tim McKyer deal)
3b TO HOUSTON for John Grimsely (79)
4 TO WASHINGTON in '90 trade-up (103)
5a **Bryan Cox** (113) LB Western Illinois
(from Cleveland in '90 trade-down)
5b **Gene Williams** (121) G Iowa State
(from Green Bay in '91 draft trade-up)
5c TO GREEN BAY in '91 draft trade-up (135)
6 TO GREEN BAY in '91 draft trade-up (164)
7 **Chris Green** (191) CB Illinois
8 Roland Smith (220) CB Miami (Fla.)
9 **Scott Miller** (246) WR UCLA
10 Michael Titley (275) TE Iowa
11 Ernie Rogers (302) T California
12 Joe Brunson (331) DT Chattanooga

1992

1a **Troy Vincent** (7) CB Wisconsin
(from Phoenix for Randal Hill)
1b **Marco Coleman** (12) LB Georgia Tech
2 **x-Eddie Blake** (43) G Auburn
3 **Larry Webster** (70) DE Maryland
4 **Dwight Hollier** (97) LB North Carolina
5 Christopher Perez (124) T Kansas
6 **Roosevelt Collins** (155) LB Texas Christian
7a TO ATLANTA in '92 draft trade-down (182)
7b TO L.A. RAIDERS in '92 draft trade-down (185)
(from Atlanta in '92 draft trade-down)
7c **Dave Moore** (191) TE Pittsburgh
(from L.A. Raiders in '92 draft trade-down)
8 Andre Powell (209) LB Penn State
9 Tony Tellington (236) CB Youngstown St.
10 Raoul Spears (267) RB Southern Cal
11a Lee Miles (294) WR Baylor
11b Mark Barsotti (296) QB Fresno State
(from L.A. Raiders in '92 draft trade-down)
12a Milton Biggins (322) TE West. Kentucky
12b Kameno Bell (328) RB Illinois
(from Atlanta in '92 draft trade-down)

x - Non Football Injury '92

1993

1 **O.J. McDuffie** (25) WR Penn State
2 TO NEW ENGLAND in Irving Fryar deal (52)
3 **Terry Kirby** (78) RB Virginia
4 Ronnie Bradford (105) CB Colorado
5 **Chris Gray** (132) T Auburn
6 Robert O'Neal (164) S Clemson
7 **David Merritt** (191) LB N. Carolina St.
8 Dwayne Gordon (218) LB New Hampshire

1994

1a TO GREEN BAY in '94 trade-down (16)
1b Tim Bowens (20) DT Mississippi
(from Green Bay in '94 draft trade-down)
2a Aubrey Beavers (54) LB Oklahoma
2b Tim Ruddy (65) C Notre Dame
(from Arizona in '94 trade-up)
3 TO ARIZONA in '94 trade-up (89)
(from Green Bay in '94 draft trade-down)
4a Ronnie Woolfork (112) LB Colorado
(from Cleveland for G Gene Williams)
4b TO ARIZONA in '94 trade-up (115)
(from San Diego for WR Tony Martin)
4c TO ARIZONA in '94 trade-up (121)
5 William Gaines (147) DT Florida
6 Brant Boyer (177) LB Arizona
7 Sean Hill (214) CB Montana St

ALL-TIME DRAFT BY POSITION

POSITION	NO.
Defensive Line	71
Offensive Line	69
Defensive Back	62
Linebacker	60
Running Back	58
Wide Receiver	41
Tight End	30
Quarterback	22
Kicker	6
Punter	3

FIRST ROUND BY POSITION

POSITION	TOP NO.	ALL FIRST ROUND
Defensive Line	7	7
Running Back	5	5
Offensive Line	5*	5
Linebacker	3*	4
Quarterback	3*	3
Wide Receiver	3*	2
Defensive Back	2	3
Tight End	1*	0
Kicker/Punter	0	0

*includes one selection in second round

DOLPHIN NAME

Mariners, Marauders, Mustangs, Missiles, Moons, Sharks, Suns – none of those other names suggested to the American Football League expansion franchise in 1965 could raise a fin to the runaway winner.

"Dolphins" was submitted by 622 entrants in a contest which attracted 19,843 entries and more than a thousand different names. The dozen finalists were delivered to a seven-member screening committee of local media.

The bottlenose dolphin, an intelligent creature with an irresistible built-in grin, has inspired wonder for centuries. Plutarch observed 1,900 years ago that the dolphin "is the only creature who loves man for his own sake." Every trainer will have a tale of the dolphin's cleverness and ingenuity, and scientists are fascinated by a dolphin's natural equipment which far surpasses the range of Navy sonar equipment.

"The dolphin is one of the fastest and smartest creatures of the sea," Joe Robbie said in announcing the team name on October 8, 1965. "Dolphins can attack and kill a shark or a whale. Sailors say bad luck will come to anyone who harms one of them."

Mrs. Robert Swanson of West Miami won two lifetime passes to Dolphin games with her nickname entry. The tiebreaker was picking the winner and score of the 1965 game between the University of Miami and Notre Dame – it ended in a scoreless tie.

TRADES

1966

1/15 LB Ron Caveness to Houston for rights to QB Billy Anderson (1965 redshirt draftee of Houston)
7/3 13th round pick in 1967 to Buffalo for QB George Wilson, Jr.
8/30 RB Jack Spikes to Buffalo for 5th round pick in 1967
11/10 3rd and 5th round picks in 1967 to Denver for RB Cookie Gilchrist
DT Jerry Oliver to Denver for 12th round pick in 1967
8th round pick in 1967 to Oakland for TE Bill Cronin

1967

4/4 T Nick DeFelice to N.Y. Jets for C Mike Hudock
5/4 TE Bill Cronin to Denver for DT Ray Jacobs
6/27 DE Earl Faison, RB Cookie Gilchrist, G Earnie Park and QB George Wilson, Jr., to Denver for RB Abner Haynes, LB Jerry Hopkins, DE Danny La Rose and 6th round pick in 1968
7/25 4th round pick in 1968 to Denver for LB John Bramlett
9/5 TE Dave Kocourek to Oakland for 8th round pick in 1968
9/26 8th round pick in 1968 to N.Y. Jets for QB Archie Roberts
12/3 QB Jon Brittenum to San Diego for 3rd round pick in 1968

12/27 QB John Stofa to Cincinnati for 1st and 2nd round picks in 1968
QB Billy Anderson to Houston for 9th round pick in 1968

1968

8/19 LB Tom Erlandson to San Diego for 7th round pick in 1969
8/21 WR John Roderick to Oakland for 5th round pick in 1969

1969

3/24 LB John Bramlett, QB Kim Hammond and 5th round pick in 1970 to Boston for LB Nick Buoniconti
7/2 CB Mack Lamb to San Diego for G Larry Little

1970

1/27 1st round pick in 1970 to Cleveland for WR Paul Warfield
4/13 1st round pick in 1971 to Baltimore as compensation for Head Coach Don Shula
5/1 CB Dick Westmoreland to Minnesota for G Bookie Bolin
5/1 S Tom Beier to San Francisco for T/C Lance Olssen
5/18 WR Jack Clancy to Green Bay as compensation for TE Marv Fleming
8/31 8th round pick in 1971 to Pittsburgh for C Bob DeMarco
9/15 5th round pick in 1971 to Pittsburgh for WR Willie Richardson

1971

9/1 2nd round pick in 1972 to Cleveland for LB Bob Matheson
9/8 C Carl Mauck to San Diego for DT Tony Liscio and 4th round pick in 1972
11/23 QB John Stofa to Denver for 7th round pick in 1972
10th round pick in 1972 to Houston for DE Russell Price

1972

6/7 LB Dale Farley to Buffalo for DT Jim Dunaway
6/7 1st round pick in 1973 to Buffalo for WR Marlin Briscoe
8/22 DT Frank Cornish to Buffalo for G/C Howard Kindig and 5th round pick in 1973
8/28 T Wayne Mass to New England for 7th round pick in 1973
9/26 C Bob DeMarco to Cleveland for 7th round pick in 1973
G/C Bill Griffin to New England for 7th round pick in 1973

1973

8/10 CB Dave McCurry to Chicago for 9th round pick in 1974
8/22 QB Jim Del Gaizo to Green Bay for 2nd round picks in 1974 and 1975
8/27 DT Mike Kadish to Buffalo for C/G Irv Goode
8/29 K Jeff White to New Orleans for 7th round pick in 1974
5/10 WR Otto Stowe to Dallas for WR Ron Sellers and 2nd round pick in 1974
10/2 RB Hubert Ginn to Baltimore for FB Don Nottingham and 6th round pick in 1974

1974

1/25 QB Joe Theismann to Washington for 1st round pick in 1976
8/7 DT Larry Woods to N.Y Jets for 6th round pick in 1975
8/9 WR Charley Wade to Chicago for 10th round pick in 1975
8/17 RB Ed Jenkins to N.Y. Giants for 14th round pick in 1975
8/21 G/C Howard Kindig to Washington for 10th round pick in 1975
8/28 6th round pick in 1975 to N.Y. Jets for T John Mooring
9/10 WR Bo Rather to Chicago for 3rd round pick in 1977

1975

1/28 CB Henry Stuckey to N.Y Giants for 5th round pick in 1975
1/30 Rights to DE Karl Lorch to Washington for 10th round pick in 1976
5/6 WR Marlin Briscoe and RB Hubert Ginn to St. Louis for RB Donny Anderson and compensation for TE Jim McFarland
7/9 4th round pick in 1976 to Philadelphia for FB Norm Bulaich
7/23 LB Bruce Bannon to San Diego for DE Pete Lazetich
9/7 LB Larry Ball and 5th round pick in 1976 to Detroit for 4th round pick in 1976
9/9 WR Mel Baker to New Orleans for 7th round pick in 1976

1976

4/6 LB Rodrigo Barnes to St. Louis for 12th round pick in 1976
4/6 3rd round picks in 1978 and 1979 from N.Y Giants as compensation for signing FB Larry Csonka.
4/8 4th and 7th round picks in 1978 from Cleveland as compensation for signing WR Paul Warfield.

4/10 12th round pick in 1978 and 9th round pick in 1979 from Denver as compensation for signing RB Jim Klick.
8/24 RB Mercury Morris to San Diego for 4th round pick in 1977
8/24 S Jake Scott and 4th round pick in 1977 to Washington for S Bryant Salter
9/2 6th round pick in 1977 to N.Y. Giants for LB Andy Selfridge
9/21 3rd and 4th (obtained in Morris trade, 1976) round picks in 1977 to Houston for CB Ken Ellis

1977

1/21 Rights to LB Ray Nettles to Tampa Bay for 5th and 6th round picks in 1977
2/7 6th round pick in 1977 to Tampa Bay for WR Barry Smith and T Randy Young
7/20 11th round pick in 1978 to Seattle for DT Carl Barisich
8/8 T Darryl Carlton to Tampa Bay for T Mike Current and 5th round pick in 1978
8/30 5th (obtained in Carlton trade, 1977) round pick in 1978 to Tampa Bay for T Steve Young
9/5 CB Jeris White to Tampa Bay for 5th round pick in 1978

1978

4/17 S Vern Roberson, WR Freddie Solomon and 1st and 5th round picks in 1978 to San Francisco for RB Delvin Williams
5/11 TE Jim Mandich to Washington for 8th round picks in 1979 and 1980
7/5 8th round pick in 1979 to Tampa Bay for DE Council Rudolph
8/28 T Karl Baldischwiler to Detroit for 10th round pick in 1979
10/10 RB Benny Malone and 5th round pick in 1980 to Washington for FB Jim Braxton and 3rd round pick in 1979

1979

3/22 3rd (obtained in Malone trade, 1978) round pick in 1979 to Oakland for S Neal Colzie
4/18 3rd round pick in 1979 to Atlanta for LB Ralph Ortega
8/21 CB Charles Cornelius to San Francisco for 11th round pick in 1980
8/27 FB Leroy Harris to Philadelphia for 5th round pick in 1981

1980

8/25 RB Gary Davis and CB Norris Thomas to Tampa Bay for FB Jimmy DuBose and 2nd round pick in 1981
8/28 QB Guy Benjamin to New Orleans for 4th round pick in 1981
9/24 C Jim Langer to Minnesota for 6th round pick in 1981 and 5th round pick in 1982

1981

4/28 3rd round pick in 1981 and 2nd (obtained in Davis/Thomas trade, 1980) round pick in 1982 to Los Angeles for LB Bob Brudzinski; teams also exchanged 2nd round picks in 1981 (Dolphins moving down from 43rd to 56th overall)
7/13 LB Steve Towle to Detroit for 9th round pick in 1982
7/22 4th round pick in 1983 to Los Angeles for RB Eddie Hill
8/18 FB Steve Howell to Philadelphia for 10th round pick in 1982
8/31 P George Roberts to San Diego for 6th round pick in 1982

1983

4/26 3rd (81st overall) and 5th round picks in 1983 to Houston for 3rd (76th overall) round pick in 1983 in draft trade-up
8/15 5th round pick in 1985 to Denver for LB Larry Evans
8/29 P Tom Orosz to San Francisco for 12th round pick in 1984

1984

2/21 QB David Woodley to Pittsburgh for 3rd round pick in 1984
3/6 C Mark Dennard to Philadelphia for 3rd round pick in 1985
3/27 WR Duriel Harris to Cleveland for 4th round pick in 1985
5/1 1st (26th overall) round pick and two 3rd round picks (one obtained in Woodley trade, 1984) in 1984 to Buffalo for 1st (14th overall) round pick in 1984 in draft trade-up
8/27 CB Gerald Small to Atlanta for T Ronnie Lee and 6th round pick in 1985
9/22 2nd round pick in 1985 to San Diego for FB Pete Johnson

1985

5/7 Conditional undisclosed pick in 1986 to Cincinnati for QB Bryan Clark
8/15 Rights to WR Anthony Carter (12th round, 1983) to Minnesota for LB Robin Sendlein and 2nd round pick in 1986

10/9 1st and 2nd (obtained in Carter trade, 1985) round picks in 1986 to Tampa Bay for LB Hugh Green

1987

4/28 1st (14th overall) round pick in 1987 to Minnesota for 1st (16th overall) and 5th round picks in 1987 in draft trade-down
4/28 3rd and 5th (obtained in 1987 draft trade-down) round picks in 1987 to St. Louis for 2nd round pick in 1987 in draft trade-up
4/28 5th (128th overall) round pick in 1987 to Kansas City for 5th (132nd overall) and 8th round picks in 1987 in draft trade-down
8/20 G/C Larry Lee to Denver for 8th round pick in 1988
10/20 T Greg Koch to Minnesota for 6th round pick in 1988 and 10th round pick in 1989

1989

4/23 2nd (36th overall) and 3rd (65th overall) round picks in 1989 to Chicago for 1st round pick (25th overall) in 1989 in draft trade-up
8/6 5th (120th overall) round pick in 1990 to Dallas for QB Scott Secules

1990

4/22 10th (262nd overall) round pick in 1990 and 4th round pick in 1991 to Washington for 5th round pick in 1990 in draft trade-up
4/23 7th (178th overall) round pick in 1990 to Cleveland for 5th round pick in 1991
4/23 11th (289th overall) round pick in 1990 and 2nd round pick in 1991 to San Francisco for CB Tim McKyer
9/3 12th (331st overall) round pick in 1991 to Atlanta for NT Shawn Lee

1991

1/31 LB Eric Kumerow to Chicago for CB Vestee Jackson
4/1 3rd (79th overall) round pick in 1991 to Houston for LB John Grimsley
4/21 CB Tim McKyer to Atlanta for 3rd (60th overall) and 12th (331st overall) round picks in 1991
4/22 5th (135th overall) and 6th (163rd overall) round picks in 1991 to Green Bay for 5th (121st overall) in 1991 in draft trade-up
9/3 WR Randal Hill to Phoenix for 1st (seventh overall) round pick in 1992

1992

4/27 7th (182nd overall) round pick in 1992 to Atlanta for 7th (185th overall) and 12th (328th overall) round picks in 1992 in draft trade-down
4/27 7th (185th overall) round pick in 1992 to L.A. Raiders for 7th (191st overall) and 11th (296th overall) round picks in 1992 draft trade-down
5/26 RB Sammie Smith to Denver for RB Bobby Humphrey

1993

4/1 2nd (52nd overall) round pick in 1993 and 3rd (88th overall) round pick in 1994 to New England for WR Irving Fryar
7/13 G Gene Williams to Cleveland for 4th (110th overall) round pick in 1994

1994

3/24 WR Tony Martin to San Diego for 4th (113th overall) round pick in 1994
4/24 1st (16th overall) round pick in 1994 to Green Bay for 1st (20th overall) and 3rd (89th overall) round picks in 1994 in draft trade-down
4/24 3rd (89th overall), 4th (115th overall) and 4th (121st overall) round picks in 1994 to Arizona for 2nd (65th overall) round pick in 1994 in draft trade-up.

PLAN B

(**Boldface** indicates made active roster)

1989

PLAYERS LEFT UNPROTECTED (25): FB Woody Bennett, S Glenn Blackwood, S Bud Brown, LB Bob Brudzinski, FB Tony Burse, G/C Chris Conlin, RB Joe Cribbs, LB Tony Furjanic, T Jon Giesler, LB Hugh Green, TE Bruce Hardy, S Liffort Hobley, QB Ron Jaworski, TE Dan Johnson, LB Larry Kolic, NT Mike Lambrecht, CB Don McNeal, LB Scott Nicolas, CB Bruce Plummer, DE Chris Scott, LB Jackie Shipp, FB Chad Stark, C Dwight Stephenson, WR Jimmy Teal and CB Reyna Thompson.

PLAYERS SIGNED (11):

LB	**Dave Ahrens**	–	signed on March 23 (from Detroit)
LB	**Greg Clark**	–	signed on March 15 (from Chicago)
S	Steve Gage	–	signed on February 13 (from Washington)
CB	**Ernest Gibson**	–	signed on February 16 (from New England)
LB	**E.J. Junior**	–	signed on February 25 (from Phoenix)
FB	**Marc Logan**	–	signed on February 16 (from Cincinnati)
TE	Jeff Markland	–	signed on April 1 (from Pittsburgh)
QB	Brent Pease	–	signed on March 20 (from Houston)
RB	Eric Starr	–	signed on March 31 (from Chicago)
DE	Don Thorp	–	signed on April 1 (from Kansas City)
CB	Bobby Watkins	–	signed on March 30 (from Detroit)

PLAYERS LOST (6):

FB	Tony Burse	–	signed on April 1 (by Seattle)
QB	**Ron Jaworski**	–	signed on April 1 (by Kansas City)
NT	Mike Lambrecht	–	signed on March 15 (by N.Y. Giants)
CB	Bruce Plummer	–	signed on March 31 (by Indianapolis)
LB	**Jackie Shipp**	–	signed on March 21 (by L.A. Raiders)
CB	**Reyna Thompson**	–	signed on March 30 (by N.Y. Giants)

1990

PLAYERS LEFT UNPROTECTED (19): LB Dave Ahrens, LB Dana Batiste, FB Tom Brown, LB Bob Brudzinski, T Louis Cheek, LB Greg Clark, DE Jackie Cline, CB Ernest Gibson, T Jon Giesler, LB Hugh Green, RB Lorenzo Hampton, TE Bruce Hardy, G Greg Johnson, CB William Judson, LB Barry Krauss, T Ronnie Lee, CB Don McNeal, QB Cliff Stoudt and G Tom Toth.

PLAYERS SIGNED (9):

CB	Donnie Elder	–	signed on March 29 (from Tampa Bay)
CB	**Kerry Glenn**	–	signed on March 30 (from N.Y. Jets)
LB	Stacy Harvey	–	signed on April 1 (from Kansas City)
RB	**Mark Higgs**	–	signed on March 31 (from Philadelphia)
S	**Stevon Moore**	–	signed on March 31 (from N.Y. Jets)
LB	**Cliff Odom**	–	signed on March 27 (from Indianapolis)
FB	**Tony Paige**	–	signed on March 12 (from Detroit)
LB	**Mike Reichenbach**	–	signed on March 30 (from Philadelphia)
DE	**Karl Wilson**	–	signed on March 26 (from Phoenix)

PLAYERS LOST (11):

LB	**Dave Ahrens**	–	signed on March 9 (by Seattle)
FB	Tom Brown	–	signed on March 29 (by Washington)
T	**Louis Cheek**	–	signed on March 29 (by Dallas)
LB	Greg Clark	–	signed on April 1 (by Green Bay)
DE	Jackie Cline	–	signed on March 29 (by Atlanta)
CB	Ernest Gibson	–	signed on March 29 (by New England)
RB	Lorenzo Hampton	–	signed on March 23 (by Denver)
G	Greg Johnson	–	signed on March 3 (by Dallas)
CB	William Judson	–	signed on March 29 (by Detroit)
T	Ronnie Lee	–	signed on March 1 (by Atlanta)
G	**Tom Toth**	–	signed on March 28 (by San Diego)

1991

PLAYERS LEFT UNPROTECTED (24): S Stefon Adams, TE Greg Baty, DE John Bosa, WR Andre Brown, G Roy Foster, LB Rick Graf, S African Grant, RB Mark Higgs, S Liffort Hobley, WR Jim Jensen, LB E.J. Junior, TE Brian Kinchen, LB Barry Krauss, CB Paul Lankford, FB Garrett Limbrick, CB Michael McGruder, LB Cliff Odom, WR James Pruitt, LB Mike Reichenbach, WR Scott Schwedes, RB Troy Stradford, CB Rodney Thomas, CB Sean Vanhorse and DE Karl Wilson.

PLAYERS SIGNED (5):

LB	**Ned Bolcar**	–	signed on March 26 (from Seattle)
LB	**Louis Cooper**	–	signed on April 1 (from Kansas City)
DE	Terry Price	–	signed on March 11 (from Chicago)
TE	Eric Sievers	–	signed on March 18 (from New England)
RB	Don Smith	–	signed on April 1 (from Buffalo)

PLAYERS LOST (10):

S	Stefon Adams	–	signed on April 1 (by L.A. Raiders)
DE	John Bosa	–	signed on March 15 (by N.Y. Jets)
G	**Roy Foster**	–	signed on March 18 (by San Francisco)
LB	**Rick Graf**	–	signed on March 21 (by Houston)
TE	Brian Kinchen	–	signed on April 1 (by Green Bay)

WR	James Pruitt	–	signed on March 31 (by Minnesota)
RB	**Troy Stradford**	–	signed on April 1 (by Kansas City)
CB	Rodney Thomas	–	signed on March 21 (by L.A. Rams)
CB	Sean Vanhorse	–	signed on March 20 (by Detroit)
DE	**Karl Wilson**	–	signed on March 5 (by L.A. Rams)

1992

PLAYERS LEFT UNPROTECTED (25): WR Fred Banks, TE Greg Baty, LB Louis Cooper, DE Donnie Gardner, CB Kerry Glenn, LB Hugh Green, LB John Grimsley, S Liffort Hobley, S Mike Iaquaniello, WR Jim Jensen, LB E.J. Junior, NT Chuck Klingbeil, CB Paul Lankford, FB Garrett Limbrick, RB Marc Logan, CB Bruce McNorton, S Stevon Moore, LB Cliff Odom, T James Parrish, DE Terry Price, CB Pat Ray, LB Mike Reichenbach, RB Don Smith, DE Pat Swoopes and WR Mike Williams.

PLAYERS SIGNED (6):

CB	**Bruce Alexander**	–	signed on March 26 (from Detroit)
WR	**Robert Clark**	–	signed on March 19 (from Detroit)
DE	Tim Downing	–	signed on February 28 (from N.Y. Giants)
LB	Brian Jones	–	signed on April 1 (from Indianapolis)
NT	Gerald Nichols	–	signed on March 31 (from Tampa Bay)
FB	**James Saxon**	–	signed on March 17 (from Kansas City)

PLAYERS LOST (6):

DE	Donnie Gardner	–	signed on March 3 (by N.Y. Jets)
RB	**Marc Logan**	–	signed on April 1 (by San Francisco)
S	**Stevon Moore**	–	signed on March 25 (by Cleveland)
T	James Parrish	–	signed on February 21 (by San Diego)
DE	Terry Price	–	signed on April 1 (by San Diego)
LB	Mike Reichenbach	–	signed on April 1 (by San Francisco)

FREE AGENTS

(**Boldface** indicates made active roster)

1992

PLAYERS SIGNED (1):

TE	**Keith Jackson**	–	signed on September 29 (from Philadelphia)

1993

PLAYERS SIGNED (4):

FB	**Keith Byars**	–	signed on July 15 (from Philadelphia)
DT	**Mike Golic**	–	signed on June 8 (from Philadelphia)
T	**Ron Heller**	–	signed on April 20 (from Philadelphia)
WR	**Mark Ingram**	–	signed on March 18 (from N.Y. Giants)

PLAYERS LOST (4):

WR	**Mark Clayton**	–	signed on June 4 (by Green Bay)
TE	**Ferrell Edmunds**	–	signed on March 12 (by Seattle)
G	**Harry Galbreath**	–	signed on March 23 (by Green Bay)
QB	**Scott Secules**	–	signed on March 22 (by New England)

1994

PLAYERS SIGNED (5):

P	Jim Arnold	–	signed on April 25 (from Detroit)
S	Gene Atkins	–	signed on February 18 (from New Orleans)
CB	Tyrone Braxton	–	signed on May 13 (from Denver)
QB	Bernie Kosar	–	signed on April 13 (from Dallas)
S	Michael Stewart	–	signed on March 9 (from L.A. Rams)

PLAYERS LOST (5):

DE	David Griggs	–	signed on March 24 (by San Diego)
DE	Jeff Hunter	–	signed on April 25 (by Tampa Bay)
QB	Scott Mitchell	–	signed on March 6 (by Detriot)
S	Louis Oliver	–	signed on March 15 (by Cincinnati)
C	Jeff Uhlenhake	–	signed on April 23 (by New Orleans)

WARMEST GAMES

DATE	TEAM	W/L	SCORE	TEMPERATURE-CONDITIONS
10/9/88	at L.A. Raiders	W	24-14	96°, clear and dry
10/9/66	at Oakland	L	10-21	93°, sunny
8/19/83	*at Washington	W	38-7	93°, fair and muggy
9/17/72	at Kansas City	W	20-10	91°, sunny
9/24/89	N.Y. JETS	L	33-40	91°, partly sunny
9/28/80	NEW ORLEANS	W	21-16	90°, partly cloudy
9/4/83	at Buffalo	W	12-0	90°, sunny
9/14/86	INDIANAPOLIS	W	30-10	90°, sunny

*Preseason Game

COLDEST GAMES

DATE	TEAM	W/L	SCORE	TEMPERATURE-CONDITIONS
12/11/77	at New England	L	10-14	14°, clear
12/12/82	at New England	L	0-3	22°, snowy
12/8/85	at Green Bay	W	34-24	23°, cloudy
12/18/88	at Pittsburgh	L	24-40	23°, overcast, light snow
12/3/89	at Kansas City	L	21-26	23°, clear
12/27/92	at New England (OT)	W	16-13	23°, clear
12/20/79	** at Pittsburgh	L	14-34	24°, hazy and clearing
11/24/91	at Chicago (OT)	W	16-13	27°, cloudy, flurries
11/5/67	at Buffalo	L	13-35	28°, snow

**Playoff Game

NOTE: Coldest game in Miami was 12/24/89 vs. Kansas City (27-24 win by Chiefs): 40° and clear.

1994 NFL SCHEDULE

National Football League
410 Park Avenue, New York, NY 10022
Phone: 212-758-1500

AMERICAN CONFERENCE

EASTERN	CENTRAL	WESTERN
Buffalo	Cincinnati	Denver
Indianapolis	Cleveland	Kansas City
Miami	Houston	L.A. Raiders
New England	Pittsburgh	San Diego
N.Y. Jets		Seattle

NATIONAL CONFERENCE

EASTERN	CENTRAL	WESTERN
Arizona	Chicago	Atlanta
Dallas	Detroit	L.A. Rams
N.Y. Giants	Green Bay	New Orleans
Philadelphia	Minnesota	San Francisco
Washington	Tampa Bay	

1994 NFL SCHEDULE
(All times local)

SUNDAY, SEPTEMBER 4	
Arizona at Los Angeles Rams	1:00
Atlanta at Detroit	1:00
Cleveland at Cincinnati	1:00
Dallas at Pittsburgh	4:00
Houston at Indianapolis	12:00
Kansas at New Orleans	12:00
Minnesota at Green Bay	12:00
New England at Miami	**4:00**
New York Jets at Buffalo	4:00
Philadelphia at New York Giants	1:00
Seattle at Washington	1:00
Tampa Bay at Chicago	12:00
San Diego at Denver	6:00
MONDAY, SEPTEMBER 5	
Los Angeles Raiders at San Francisco	6:00
SUNDAY, SEPTEMBER 11	
Buffalo at New England	1:00
Cincinnati at San Diego	1:00
Denver at New York Jets	4:00
Detroit at Minnesota	12:00
Houston at Dallas	3:00
Indianapolis at Tampa Bay	1:00
Los Angeles Rams at Atlanta	1:00
Miami vs. Green Bay at Milw.	**12:00**
Pittsburgh at Cleveland	1:00
San Francisco at Kansas City	12:00
Seattle at Los Angeles Raiders	1:00
Washington at New Orleans	3:00
New York Giants at Arizona	5:00
MONDAY, SEPTEMBER 12	
Chicago at Philadelphia	9:00
SUNDAY, SEPTEMBER 18	
Arizona at Cleveland	1:00
Buffalo at Houston	12:00
Green Bay at Philadelphia	1:00
Indianapolis at Pittsburgh	1:00
Los Angeles Raiders at Denver	2:00
Minnesota at Chicago	12:00
New England at Cincinnati	1:00
New Orleans at Tampa Bay	1:00
New York Jets at Miami	**1:00**
San Diego at Seattle	1:00
San Francisco at Los Angeles Rams	1:00
Washington at New York Giants	4:00
Kansas City at Atlanta	8:00
MONDAY, SEPTEMBER 19	
Detroit at Dallas	8:00
SUNDAY, SEPTEMBER 25	
(Open Dates: Arizona, Dallas, NY Giants, Philadelphia)	
Atlanta at Washington	1:00
Cincinnati at Houston	3:00
Cleveland at Indianapolis	12:00
Los Angeles Rams at Kansas City	12:00
Miami at Minnesota	**12:00**
New England at Detroit	4:00
New Orleans at San Francisco	1:00
Pittsburgh at Seattle	1:00
San Diego at Los Angeles Raiders	1:00
Tampa Bay at Green Bay	12:00
Chicago at New York Jets	8:00
MONDAY, SEPTEMBER 26	
Denver at Buffalo	9:00
SUNDAY, OCTOBER 2	
(Open Dates: Denver, Kansas City, LA Raiders, San Diego)	
Atlanta at Los Angeles Rams	1:00
Buffalo at Chicago	3:00
Dallas at Washington	1:00
Detroit at Tampa Bay	1:00
Green Bay at New England	1:00
Minnesota at Arizona	1:00
New York Giants at New Orleans	3:00
New York Jets at Cleveland	1:00
Philadelphia at San Francisco	1:00
Seattle at Indianapolis	12:00
Miami at Cincinnati	**8:00**
MONDAY, OCTOBER 3	
Houston at Pittsburgh	9:00
SUNDAY, OCTOBER 9	
(Open Dates: Cincinnati, Cleveland, Houston, Pittsburgh)	
Arizona at Dallas	3:00
Denver at Seattle	1:00
Indianapolis at New York Jets	1:00
Kansas City at San Diego	1:00
Los Angeles Raiders at New England	4:00
Los Angeles Rams at Green Bay	12:00
Miami at Buffalo	**1:00**
New Orleans at Chicago	12:00
San Francisco at Detroit	1:00

Tampa Bay at Atlanta 1:00
Washington at Philadelphia 8:00

MONDAY, OCTOBER 10

Minnesota at New York Giants 9:00

THURSDAY, OCTOBER 13

(Open Dates: Chicago, Detroit, Green Bay, Minnesota, Seattle, Tampa Bay)

Cleveland at Houston 7:00

SUNDAY, OCTOBER 16

Arizona at Washington 1:00
Cincinnati at Pittsburgh 1:00
Indianapolis at Buffalo 1:00
Los Angeles Raiders at Miami 1:00
New England at New York Jets 1:00
New York Giants at Los Angeles Rams 1:00
Philadelphia at Dallas 3:00
San Diego at New Orleans 3:00
San Francisco at Atlanta 1:00

MONDAY, OCTOBER 17

Kansas City at Denver 7:00

THURSDAY, OCTOBER 20

(Open Dates: Buffalo, Miami, New England, NY Jets)

Green Bay at Minnesota 7:00

SUNDAY, OCTOBER 23

Atlanta at Los Angeles Raiders 1:00
Chicago at Detroit 1:00
Cincinnati at Cleveland 1:00
Dallas at Arizona 1:00
Denver at San Diego 1:00
Los Angeles Rams at New Orleans 12:00
Pittsburgh at New York Giants 1:00
Seattle at Kansas City 12:00
Tampa Bay at San Francisco 1:00
Washington at Indianapolis 12:00

MONDAY, OCTOBER 24

Houston at Philadelphia 9:00

SUNDAY, OCTOBER 30

(Open Dates: Atlanta, LA Rams, New Orleans, San Francisco)

Cleveland at Denver 2:00
Dallas at Cincinnati 1:00
Detroit at New York Giants 1:00
Houston at Los Angeles Raiders 1:00
Kansas City at Buffalo 1:00
Miami at New England 1:00
Minnesota at Tampa Bay 4:00
New York Jets at Indianapolis 4:00
Philadelphia at Washington 1:00
Seattle at San Diego 1:00
Pittsburgh at Arizona 6:00

MONDAY, OCTOBER 31

Green Bay at Chicago 8:00

SUNDAY, NOVEMBER 6

Arizona at Philadelphia 4:00
Buffalo at New York Jets 4:00
Chicago at Tampa Bay 1:00
Cincinnati at Seattle 1:00
Denver at Los Angeles Rams 1:00
Detroit vs. Green Bay at Milw. 12:00
Indianapolis at Miami 1:00
New England at Cleveland 1:00
New Orleans at Minnesota 12:00
Pittsburgh at Houston 12:00
San Diego at Atlanta 1:00
San Francisco at Washington 1:00
Los Angeles Raiders at Kansas City 7:00

MONDAY, NOVEMBER 7

New York Giants at Dallas 8:00

SUNDAY, NOVEMBER 13

(Open Dates: Indianapolis, Washington)

Arizona at New York Giants 1:00
Atlanta at New Orleans 12:00
Chicago at Miami 1:00
Cleveland at Philadelphia 1:00
Dallas at San Francisco 1:00
Houston at Cincinnati 1:00
Los Angeles Raiders at Los Angeles Rams 1:00
Minnesota at New England 1:00
New York Jets at Green Bay 3:00
San Diego at Kansas City 12:00
Seattle at Denver 2:00
Tampa Bay at Detroit 8:00

MONDAY, NOVEMBER 14

Buffalo at Pittsburgh 9:00

SUNDAY, NOVEMBER 20

Atlanta at Denver 2:00
Cleveland at Kansas City 12:00
Detroit at Chicago 12:00
Green Bay at Buffalo 1:00
Indianapolis at Cincinnati 1:00
Miami at Pittsburgh 1:00
New Orleans at Los Angeles Raiders 1:00
New York Jets at Minnesota 3:00
Philadelphia at Arizona 2:00
San Diego at New England 1:00
Tampa Bay at Seattle 1:00
Washington at Dallas 12:00
Los Angeles Rams at San Francisco 5:00

MONDAY, NOVEMBER 21

New York Giants at Houston 8:00

THURSDAY, NOVEMBER 24

Buffalo at Detroit 12:30
Green Bay at Dallas 3:00

SUNDAY, NOVEMBER 27

Chicago at Arizona 2:00
Cincinnati at Denver 2:00
Houston at Cleveland 1:00
Kansas City at Seattle 1:00
Los Angeles Rams at San Diego 1:00
Miami at New York Jets 1:00
New York Giants at Washington 4:00
Philadelphia at Atlanta 1:00
Pittsburgh at Los Angeles Raiders 1:00
Tampa Bay at Minnesota 12:00
New England at Indianapolis 8:00

MONDAY, NOVEMBER 28

San Francisco at New Orleans 8:00

THURSDAY, DECEMBER 1

Chicago at Minnesota 7:00

SUNDAY, DECEMBER 4

Arizona at Houston 3:00
Atlanta at San Francisco 1:00
Dallas at Philadelphia 1:00
Denver at Kansas City 3:00
Green Bay at Detroit 1:00
Indianapolis at Seattle 1:00
New Orleans at Los Angeles Rams 1:00
New York Giants at Cleveland 4:00
New York Jets at New England 1:00
Pittsburgh at Cincinnati 1:00
Washington at Tampa Bay 1:00
Buffalo at Miami 8:00

MONDAY, DECEMBER 5

Los Angeles Raiders at San Diego 6:00

SATURDAY, DECEMBER 10

Cleveland at Dallas 3:00
Detroit at New York Jets 12:30

SUNDAY, DECEMBER 11

Chicago at Green Bay 12:00
Cincinnati at New York Giants 1:00
Denver at Los Angeles Raiders 1:00
Indianapolis at New England 1:00
Los Angeles Rams at Tampa Bay 1:00
Minnesota at Buffalo 1:00
Philadelphia at Pittsburgh 1:00
San Francisco at San Diego 1:00
Seattle at Houston 3:00
Washington at Arizona 2:00
New Orleans at Atlanta 8:00

MONDAY, DECEMBER 12

Kansas City at Miami 9:00

SATURDAY, DECEMBER 17

Denver at San Francisco 1:00
Minnesota at Detroit 12:30

SUNDAY, DECEMBER 18

Atlanta at Green Bay at Milw. 12:00
Cincinnati at Arizona 2:00
Cleveland at Pittsburgh 1:00
Houston at Kansas City 3:00
Los Angeles Rams at Chicago 12:00
Miami at Indianapolis 1:00
New England at Buffalo 1:00
New York Giants at Philadelphia 4:00

San Diego at New York Jets	1:00
Tampa Bay at Washington	1:00
Los Angeles Raiders at Seattle	5:00
MONDAY, DECEMBER 19	
Dallas at New Orleans	8:00
SATURDAY, DECEMBER 24	
Arizona at Atlanta	1:00
Buffalo at Indianapolis	1:00
Dallas at New York Giants	1:00
Green Bay at Tampa Bay	1:00
Kansas City at Los Angeles Raiders	1:00
New England at Chicago	12:00
New Orleans at Denver	2:00
New York Jets at Houston	3:00
Philadelphia at Cincinnati	1:00
Pittsburgh at San Diego	1:00
Seattle at Cleveland	1:00
Washington at Los Angeles Rams	1:00
SUNDAY, DECEMBER 25	
Detroit at Miami	**8:00**
MONDAY, DECEMBER 26	
San Francisco at Minnesota	8:00

1994 OPPONENTS

BUFFALO BILLS

Sun., Oct. 9 at Orchard Park, NY - 1:00 p.m. EDT/NBC-TV
Sun., Dec. 4 at Miami - 8:00 p.m. EST/ESPN

Address: One Bills Drive
Orchard Park, NY 14127
Phone: (716) 648-1800
President: Ralph C. Wilson, Jr.
Exec. VP/General Manager: John Butler
VP/Head Coach: Marv Levy (120-87)
PR: Denny Lynch/Scott Berchtold
Stadium: Rich Stadium (80,290)
Playing Surface: AstroTurf
Division: AFC East
1993 Record: 12-4

BUFFALO BILLS VS. MIAMI
(Regular Season)

RUSHING

NAME	G	ATT.	YDS.	AVG.	TD
Thurman Thomas	11	218	997	4.6	4
Kenneth Davis	11	73	300	4.1	5
Jim Kelly	14	30	170	5.7	1
Andre Reed	18	5	34	6.8	0
Carwell Gardner	7	11	26	2.4	1
Frank Reich	14	7	12	1.7	0
Rick Strom	1	2	2	2.0	0

RECEIVING

NAME	G	NO.	YDS.	AVG.	TD
Andre Reed	18	80	1103	13.8	7
Thurman Thomas	11	52	604	11.6	2
Bill Brooks	16	52	539	10.4	2
Pete Metzelaars	18	32	326	10.2	0
Don Beebe	8	19	324	17.1	2
Kenneth Davis	11	13	76	5.8	0
Russell Copeland	2	2	41	20.5	0
Carwell Gardner	7	2	13	6.5	0

PASSING

NAME	G	ATT.	CMP.	YDS.	PCT.	TD	INT.
Jim Kelly	14	450	286	3358	63.6	17	12
Frank Reich	14	54	34	466	63.0	4	0
Rick Strom	1	7	5	76	71.4	0	0

- Miami set an NFL record with 20 consecutive wins over Buffalo from 1970-79.
- Starting with the 1987 season, the Bills have won 13 of the last 16 games (including playoffs) played between the two teams. Miami's

only wins against Buffalo since 1987 are a 30-7 triumph on Sept. 16, 1990, at Joe Robbie Stadium, a 37-10 win on Oct. 4, 1992, at Rich Stadium and a 26-13 win on Sept. 26, 1993, at Rich Stadium.

- Miami has posted wins at the Bills in consecutive seasons for the first time since a five-year winning streak at Rich Stadium from 1982-86. The Dolphins wins in 1992 and '93 snapped a six-game losing streak to the Bills at Rich Stadium. Prior to 1992, the Dolphins' last triumph in Buffalo was a 34-24 win on November 16, 1986.

CHICAGO BEARS

Sun., Nov. 13 at Miami - 1:00 p.m. EST/FOX-TV

Address: Halas Hall
250 North Washington
Lake Forest, IL 60045
Phone: (708) 295-6600
Chairman of the Board: Edward W. McCaskey
President/CEO: Michael B. McCaskey
Head Coach: Dave Wannstedt (7-9)
PR: Bryan Harlan/John Bostrom/Doug Green
Stadium: Soldier Field (66,950)
Playing Surface: Grass
Division: NFC Central
1993 Record: 7-9

CHICAGO BEARS VS. MIAMI
(Regular Season)

RUSHING

NAME	G	ATT.	YDS.	AVG.	TD
Merril Hoge	5	42	153	3.6	3
Tim Worley	2	27	106	3.9	2
Lewis Tillman	2	16	31	1.9	0

RECEIVING

NAME	G	NO.	YDS.	AVG.	TD
Marv Cook	9	18	200	11.8	2
Merril Hoge	5	12	79	6.6	1
Wendell Davis	1	7	75	10.7	0
Tom Waddle	1	3	25	8.3	0
Tim Worley	2	1	15	15.0	0
Lewis Tillman	2	1	0	0.0	0

PASSING

NAME	G	ATT.	CMP.	YDS.	PCT.	TD	INT.
Erik Kramer	FIRST CAREER MEETING						

- The Dolphins own a 13-1 record in home games against NFC Central foes since the 1970 NFL-AFL merger, Miami is 5-0 vs. Green Bay, 3-0 vs. Chicago, 1-0 vs. Detroit, 2-0 vs. Tampa Bay and 2-1 vs. Minnesota.
- The Dolphins lead the all-time series against the Bears by a 5-1 count, including a 3-0 record in games played in Miami.
- Chicago tight ends coach Mike Shula is the son of Dolphins Head Coach Don Shula. Mike Shula served as a staff assistant with Miami from 1991-92. It is the second time that Don and Mike Shula will be on opposite sidelines. The only other game occurred on October 30, 1988, as Don Shula and the Dolphins earned a 17-14 win over coaches' assistant Mike Shula and the Buccaneers at Tampa Stadium.

CINCINNATI BENGALS

Sun., Oct. 2 at Cincinnati - 8:00 p.m. EDT/TNT

Address: 200 Riverfront Stadium
Cincinnati, OH 45202
Phone: (513) 621-3550
President/GM: Michael Brown
Head Coach: Dave Shula (8-24)
PR: Jack Brennan
Stadium: Riverfront Stadium (60,389)
Playing Surface: AstroTurf
Division: AFC Central
1993 Record: 3-13

CINCINNATI BENGALS VS. MIAMI
(Regular Season)

RUSHING

NAME	G	ATT.	YDS.	AVG.	TD
Harold Green	1	17	79	4.6	0
Jay Schroeder	3	8	41	5.3	1
Eric Ball	1	2	7	3.5	0
Steve Broussard	1	2	9	4.5	0

RECEIVING

NAME	G	NO.	YDS.	AVG.	TD
Tim McGee	2	4	88	22.0	0
Jeff Query	2	1	5	5.0	0

PASSING

NAME	G	ATT.	CMP.	YDS.	PCT.	TD	INT.
David Klingler	FIRST CAREER MEETING						
Jay Schroeder	3	81	39	481	48.1	0	2

- Cincinnati Head Coach David Shula is the son of Dolphins Head Coach Don Shula. This is the first time in the history of major professional sports (football, baseball, hockey or basketball) that a father and son will battle as head coaches. David Shula served as assistant head coach/pass offense with the Dolphins from 1982-88.
- Miami has won the last six games played between the two teams and holds a 10-3 advantage in the all-time series against the Bengals (9-3 in the regular season and 1-0 in the playoffs). In games played in Cincinnati, the Dolphins own a 4-2 record.
- The Dolphins own a 4-0 record against the Bengals in games played in prime-time. This is the first time that Miami and Cincinnati will meet in a prime-time contest at the Bengals.

DETROIT LIONS

Sun., Dec. 25 at Miami - 8:00 p.m. EST/ESPN

Address: Pontiac Silverdome
1200 Featherstone Road
Pontiac, MI 48342
Phone: (313) 335-4131
President-Owner: William Clay Ford
Executive Vice President: Chuck Schmidt
Head Coach: Wayne Fontes (43-45)
PR: Bill Keenist/Mike Murray/James Petrylka
Stadium: Pontiac Silverdome (80,500)
Playing Surface: AstroTurf
Division: NFC Central
1993 Record: 10-6

DETROIT LIONS VS. MIAMI
(Regular Season)

RUSHING

NAME	G	ATT.	YDS.	AVG.	TD
Barry Sanders	1	22	143	6.5	0
Dave Krieg	2	2	26	13.0	0
Mel Gray	2	1	3	3.0	0
Anthony Carter	1	1	1	1.0	0

RECEIVING

NAME	G	NO.	YDS.	AVG.	TD
Rodney Holman	3	8	108	13.5	1
Ron Hall	2	7	77	11.0	0
Anthony Carter	1	4	92	23.0	0
Brett Perriman	1	2	38	19.0	0
Herman Moore	1	1	14	14.0	0
Barry Sanders	1	1	14	14.0	0
Aubrey Matthews	2	1	9	9.0	0
Mel Gray	2	1	6	6.0	0

PASSING

NAME	G	ATT.	CMP.	YDS.	PCT.	TD	INT.
Scott Mitchell	FIRST CAREER MEETING						
Dave Krieg	2	56	33	421	58.9	2	3

- Miami Head Coach Don Shula had his first assignment as a coach in the NFL as a member of Detroit's staff. Shula served as the Lions' defensive coordinator from 1960-62.
- Detroit will be making its first appearance at Joe Robbie Stadium. In fact, it is the Lions' first game in Miami since December 15, 1973, when the Dolphins earned a 34-7 win over Detroit at the Orange Bowl. The 21-year gap between Miami appearances for the Lions' is the active longest streak by a team of consecutive years without a regular season or playoff game in Miami, ahead of a 19-year streak by the Denver Broncos (last game was December 20, 1975 at the OB).
- Miami will be playing on Christmas Day for just the second time in team history. The only other Christmas game for the Dolphins was the longest game in NFL history as Miami earned a 27-24 playoff win in double overtime at Kansas City on December 25, 1971.

GREEN BAY PACKERS

Sat., Aug. 13 at Milwaukee (preseason) - 8:00 p.m. EDT/TBA
Sun., Sept. 11 at Milwaukee - 1:00 p.m. EDT/NBC TV

Address: 1265 Lombardi Avenue
Green Bay, WI 54307-0628
Phone: (414) 496-5700
President and CEO: Bob Harlan
Exec. V.P. and General Manager: Ron Wolf
Head Coach: Mike Holmgren (19-15)
PR: Lee Remmel/Jeff Blumb
Stadium: Lambeau Field (59,543)
County Stadium (56,051)
Playing Surface: Grass
Division: NFC Central
1993 Record: 9-7

GREEN BAY PACKERS VS. MIAMI
(Regular Season)

RUSHING

NAME	G	ATT.	YDS.	AVG.	TD
Reggie Cobb	1	16	60	3.8	1

RECEIVING

NAME	G	NO.	YDS.	AVG.	TD
Sterling Sharpe	3	11	145	13.2	2
Ed West	4	7	55	7.9	1
Reggie Cobb	1	1	-6	-6.0	0

PASSING

NAME	G	ATT.	CMP.	YDS.	PCT.	TD	INT.
Brett Favre		FIRST CAREER MEETING					

- The Dolphins own a perfect 7-0 record against the Packers. Green Bay is one of two teams to have never beaten Dolphins as Miami is 6-0 vs. the Cardinals.
- Dolphins Head Coach Don Shula recorded the 300th win of his coaching career with Miami's 16-13 win over Green Bay on September 22, 1991, at Joe Robbie Stadium.
- The only other contest in which the Dolphins played a game in Milwaukee was a preseason game against Green Bay on August 21, 1971 as the Packers won by a 10-7 score. In addition, Don Shula made two other appearances in Milwaukee as his Baltimore Colts teams dropped a pair of games at County Stadium by scores of 20-17 on September 26, 1965, and 24-3 on September 10, 1966.

INDIANAPOLIS COLTS

Sun., Nov. 6 at Miami - 1:00 p.m. EST/NBC-TV
Sun., Dec. 18 at Indianapolis - 1:00 p.m. EST/NBC-TV

Address: P.O. Box 535000
Indianapolis, IN 46253
Phone: (317) 297-2658
President-Treasurer: Robert Irsay
VP/General Manager: James Irsay
VP/Football Operations: Bill Tobin
Head Coach: Ted Marchibroda (54-55)
PR: Craig Kelley/Rod St. Clair/Todd Stewart
Stadium: Hoosier Dome (60,129)
Playing Surface: AstroTurf
Division: AFC East
1993 Record: 4-12

INDIANAPOLIS COLTS VS. MIAMI
(Regular Season)

RUSHING

NAME	G	ATT.	YDS.	AVG.	TD
Roosevelt Potts	1	15	54	3.6	0
Don Majkowski	3	4	38	9.5	0
Rodney Culver	4	12	20	1.7	3

RECEIVING

NAME	G	NO.	YDS.	AVG.	TD
Kerry Cash	8	19	162	8.5	0
Sean Dawkins	2	4	52	13.0	1
Rodney Culver	4	2	24	12.0	1
Roosevelt Potts	1	2	9	4.5	0
Wesley Carroll	1	1	11	11.0	0

PASSING

NAME	G	ATT.	CMP.	YDS.	PCT.	TD	INT.
Jim Harbaugh	1	40	25	210	62.5	0	0
Don Majkowski	3	97	56	564	57.7	3	1

- The Dolphins have won 26 of the last 32 meetings between the two teams. Miami had defeated the Colts 14 straight times between 1980-87, before Indianapolis defeated the Dolphins 40-21 on Nov. 5, 1987.

at Joe Robbie Stadium. Miami is 15-5 against the Colts since the team moved to Indianapolis in 1984.

- Dan Marino has faced the Colts 21 times in his career and owns a 16-5 record against the team. Marino has a better touchdown to interception differential with a +26 (37 TDs to 11 INTs) against the Colts than against any other single opponent.
- The Dolphin defense recorded a 28-0 shutout win over the Colts at the Hoosier Dome on November 1, 1992. Miami's shutout was the first by the team since October 11, 1987, when the Dolphins posted a 42-0 win over the Kansas City Chiefs in a replacement contest at Joe Robbie Stadium. It was the first Dolphin shutout in a non-replacement game since December 22, 1985, in a 28-0 win over the Buffalo Bills in the Orange Bowl and the first road shutout since September 4, 1983, in a 12-0 win at the Buffalo Bills in Rich Stadium.

KANSAS CITY CHIEFS

Mon., Dec. 12 at Miami - 9:00 p.m. EST/ABC-TV

Address: One Arrowhead Drive
Kansas City, MO 64129
Phone: (816) 924-9300
Founder: Lamar Hunt
Chairman of the Board: Jack Steadman
President/General Manager: Carl Peterson
Head Coach: Marty Schottenheimer (99-64-1)
PR: Bob Moore/Jim Carr
Stadium: Arrowhead (78,067)
Playing Surface: Grass
Division: AFC West
1993 Record: 11-5

KANSAS CITY CHIEFS VS. MIAMI
(Regular Season)

RUSHING

NAME	G	ATT.	YDS.	AVG.	TD
Marcus Allen	6	87	471	5.4	6
Joe Montana	3	4	14	3.5	0
Kimble Anders	1	2	3	1.5	0

RECEIVING

NAME	G	NO.	YDS.	AVG.	TD
Marcus Allen	6	15	121	8.1	1
J.J. Birden	2	7	104	14.9	0
Tim Barnett	2	4	70	17.5	0
Willie Davis	1	3	31	10.1	0
Keith Cash	1	3	26	8.7	1
Kimble Anders	1	2	25	12.5	0

PASSING

NAME	G	ATT.	CMP.	YDS.	PCT.	TD	INT.
Joe Montana	3	47	29	357	61.7	1	0

- Kansas City quarterback Joe Montana will make an appearance in Joe Robbie Stadium with the Chiefs against the Dolphins for the second straight year. Overall, it will be Montana's third career game played in Joe Robbie Stadium as he led the San Francisco 49ers to a 20-16 win over the Cincinnati Bengals in Super Bowl XXIII on January 22, 1989, at JRS.
- Kansas City leads in the all-time regular season series against the Dolphins by a 10-7 margin, however Miami leads in the all-time playoff series by a 2-0 count.
- The Dolphins were 0-6 against the Chiefs before Don Shula arrived as Miami's head coach in 1970. Since that time, the Dolphins have posted a 9-4 record against Kansas City (7-4 in regular season and 2-0 in the playoffs).

LOS ANGELES RAIDERS

Sun., Oct. 16 at Miami - 1:00 p.m. EDT/NBC-TV

Address: 332 Center Street
El Segundo, CA 90245
Phone: (310) 322-3451
President of the General Partner: Al Davis
Executive Assistant: Al LoCasale
Head Coach: Art Shell (47-34)
PR: Mike Taylor
Stadium: Los Angeles Memorial Coliseum (68,000)
Playing Surface: Grass
Division: AFC West
1993 Record: 10-6

LOS ANGELES RAIDERS VS. MIAMI
(Regular Season)

RUSHING

NAME	G	ATT.	YDS.	AVG.	TD
Harvey Williams	2	17	57	3.4	0
Napoleon McCallum	3	13	67	5.2	0
Vince Evans	2	1	16	16.0	0
Tim Brown	1	3	13	4.3	0

RECEIVING

NAME	G	NO.	YDS.	AVG.	TD
Tim Brown	3	8	82	10.3	0
Willie Gault	3	7	161	23.0	0
Napoleon McCallum	3	2	14	7.0	0
Harvey Williams	2	1	2	2.0	0

PASSING

NAME	G	ATT.	CMP.	YDS.	PCT.	TD	INT.
Jeff Hostetler	FIRST CAREER MEETING						
Vince Evans	2	23	14	110	60.9	0	2

- The L.A. Raiders own the best all-time series record of any NFL team against Miami with a 16-5-1 advantage. The Raiders are 7-5 record against the Dolphins in games played in Miami (7-4 in the regular season and 0-1 in the playoffs). The Dolphins are 1-1 against the Raiders in Joe Robbie Stadium.
- The Raiders are one of only five teams that own a winning record in the all-time against the Dolphins. The other teams are the Houston Oilers (12-11), Kansas City Chiefs (10-9), New York Giants (2-1) and San Diego Chargers (11-7).
- Dolphins quarterback Dan Marino saw his first NFL regular season action in a contest at the Raiders during his rookie season on September 19, 1983, in Miami's 27-14 loss. Marino completed 11 of 17 passes for 90 yards with two touchdowns and no interceptions.

MINNESOTA VIKINGS

Fri., Aug. 26 at Minnesota (preseason) - 8:00 p.m. EDT/TBA
Sun., Sept. 25 at Minnesota - 1:00 p.m. EDT/NBC

Address: 9520 Viking Drive
Eden Prairie, MN 55344
Phone: (612) 828-6500
Chairman of the Board: John C. Skoglund
President/CEO: Roger L. Headrick
Head Coach: Dennis Green (20-14)
PR: Dave Pelletier/Bob Hagan
Stadium: Hubert H. Humphrey (63,000)
Playing surface: AstroTurf
Division: NFC Central
1993 Record: 9-7

MINNESOTA VIKINGS VS. MIAMI
(Regular Season)

RUSHING

NAME	G	ATT.	YDS.	AVG.	TD
Amp Lee	1	16	58	3.6	1
Warren Moon	5	16	44	2.8	0
Scottie Graham	1	11	24	2.2	0

RECEIVING

NAME	G	NO.	YDS.	AVG.	TD
Amp Lee	1	4	22	5.5	0
Steve Jordan	2	3	41	13.7	0
Derek Tennell	3	1	4	4.0	0

PASSING

NAME	G	ATT.	CMP.	YDS.	PCT.	TD	INT.
Warren Moon	5	111	76	920	68.5	5	6

- Miami leads the all-time series over the Vikings by a 5-1 count (4-1 in the regular season and 1-0 in the playoffs), including a 2-0 record in games played in Minnesota.
- The Dolphins will be making their first regular-season appearance in the Metrodome. The Dolphins owned a 2-0 record against the Vikings in Metropolitan Stadium.
- The Dolphins defeated Minnesota by a 24-7 score to win Super Bowl VIII at Rice Stadium in Houston on January 13, 1974.

NEW ENGLAND PATRIOTS

Sun., Sept. 4 at Miami - 4:00 p.m. EDT/NBC-TV
Sun., Oct. 30 at Foxboro, Mass. - 1:00 EST/NBC-TV

Address: Foxboro Stadium
Route 1
Foxboro, MA 02035
Phone: (508) 543-8200
President/CEO: Robert K. Kraft
Head Coach: Bill Parcells (90-63-1)
PR: Don Lowery/Stacey James
Stadium: Foxboro Stadium (60,794)
Playing Surface: Grass
Division: AFC East
1993 Record: 5-11

NEW ENGLAND PATRIOTS VS. MIAMI
(Regular Season)

RUSHING

NAME	G	ATT.	YDS.	AVG.	TD
Leonard Russell	5	55	125	2.3	0
Marion Butts	2	25	109	4.4	0
Corey Croom	2	11	47	4.3	0
Drew Bledsoe	2	7	39	5.6	0
Kevin Turner	2	7	14	2.0	0
Sam Gash	4	5	4	0.8	0

RECEIVING

NAME	G	NO.	YDS.	AVG.	TD
Michael Timpson	6	20	280	14.0	1
Vincent Brisby	2	12	155	12.9	1
Ben Coates	2	9	127	14.1	2
Kevin Turner	2	9	110	12.2	0
Leonard Russell	5	4	29	7.3	0
Sam Gash	4	3	17	5.7	0
Ray Crittenden	2	1	40	40.0	0
Corey Croom	2	1	14	14.0	0
Marion Butts	2	1	9	9.0	0

PASSING

NAME	G	ATT.	CMP.	YDS.	PCT.	TD	INT.
Drew Blesdoe	2	85	50	604	58.8	5	1

- Miami will play host to New England in the season opener for both teams. This is the fifth time that the Dolphins and Patriots have faced each other in a season opener (1970, 1974, 1987, 1990 and 1992), with all five season openers having been played in New England. Miami owns a 1-3 mark in the initial weekend series against the Patriots as the Dolphins lost 27-14 on September 20, 1970; lost 34-24 on September 15, 1974; lost 28-21 on September 13, 1987 and won 27-24 on September 9, 1990.
- Miami will open the season with a home game for the first time since 1975 and only the seventh time in the 29-year history of the Dolphins (others were in 1966-68, 1973, 1975 and 1990). Miami was scheduled to open the season at home during the 1992 season but the game was postponed due to effects of Hurricane Andrew on the South Florida area.
- The Dolphins own a 13-14-1 record on opening day, including a 2-4 mark in season openers played in Miami. In addition, the Dolphins own a 21-6-1 record in home openers, including an 20-4 mark since Don Shula joined Miami in 1970.

NEW YORK GIANTS

Sat., July 30 at N.Y. Giants (preseason) - 8:00 p.m. EDT/TBA

Address: Giants Stadium
East Rutherford, NJ 07073
Phone: (201) 935-8111
President/Co-CEO: Wellington T. Mara
Chairman/Co-CEO: Preston Robert Tisch
VP/General Manager: George Young
Head Coach: Dan Reeves (129-85-1)
PR: Pat Hanlon/Aaron Salkin
Stadium: Giants Stadium (77,311)
Playing Surface: AstroTurf
Division: NFC East
1993 Record: 11-5

NEW YORK GIANTS VS. MIAMI
(Regular Season)

RUSHING

NAME	G	ATT.	YDS.	AVG.	TD
Rodney Hampton	2	14	66	4.7	1
Dave Meggett	2	8	45	5.6	0
Jarrod Bunch	1	2	5	2.5	0
Phil Simms	2	5	5	1.0	0

RECEIVING

NAME	G	NO.	YDS.	AVG.	TD
Dave Meggett	2	8	117	14.6	0
Aaron Pierce	1	3	98	32.7	0
Chris Calloway	1	3	58	19.3	0
Rodney Hampton	2	3	14	4.7	0
Howard Cross	1	2	34	17.0	1
Mike Sherrard	1	2	25	12.5	0
Jarrod Bunch	1	1	11	11.0	0

PASSING

NAME	G	ATT.	CMP.	YDS.	PCT.	TD	INT.
Dave Brown	FIRST CAREER MEETING						

- Miami leads the all-time preseason series against the New York Giants by a 5-0 margin. The Dolphins own a 2-0 advantage in preseason games played at the Giants.
- The Dolphins' perfect 5-0 preseason record against the Giants makes the New York team one of seven teams that have never defeated the

Dolphins in preseason action. Miami also owns perfect preseason records against the Buffalo Bills (3-0-1), L.A. Raiders (3-0), Phoenix Cardinals (1-0), Pittsburgh Steelers (1-0) San Francisco 49ers (2-0-1) and Seattle Seahawks (1-0).

- In the last preseason meeting between the two teams, Terry Kirby scored a pair of touchdowns and kicker Pete Stoyanovich booted three field goals to lead the Dolphins to a 23-17 win over the Giants in the preseason finale for both teams before a Joe Robbie Stadium crowd of 43,233 on August 28, 1993.

NEW YORK JETS

Sun., Sept. 18 at Miami - 1:00 p.m. EDT/NBC-TV
Sun., Nov. 27 at East Rutherford, NJ - 1:00 p.m./NBC-TV

Address: 1000 Fulton Avenue
Hempstead, N.Y. 11550
Phone: (516) 538-6600
Chairman of the Board: Leon Hess
VP/General Manager: Dick Steinberg
Head Coach: Pete Carroll (0-0)
PR: Frank Ramos/Brooks Thomas
Stadium: Giants Stadium (76,891)
Playing Surface: AstroTurf
Division: AFC East
1993 Record: 8-8

NEW YORK JETS VS. MIAMI
(Regular Season)

RUSHING

NAME	G	ATT.	YDS.	AVG.	TD
Brad Baxter	8	88	301	3.5	4
Anthony Johnson	8	55	191	3.5	0
Johnny Johnson	3	31	82	2.6	0
Rob Moore	8	2	13	6.5	0
Boomer Esiason	5	11	26	2.4	0
Pat Chaffey	4	4	24	7.5	0

RECEIVING

NAME	G	NO.	YDS.	AVG.	TD
Rob Moore	8	32	528	16.5	4
Anthony Johnson	8	21	258	7.4	0
Art Monk	4	20	219	10.9	0
Johnny Mitchell	4	14	200	14.3	3
Johnny Johnson	3	13	121	9.3	0
Brad Baxter	8	7	47	6.7	0
Pat Chaffey	4	4	55	13.8	1
James Thornton	3	2	40	20.0	0
Fred Baxter	2	1	3	3.0	1

PASSING

NAME	G	ATT.	CMP.	YDS.	PCT.	TD	INT.
Boomer Esiason	5	151	92	1196	60.9	7	2
Jack Trudeau	7	158	89	840	56.3	6	5

- In regular season action, Dan Marino has thrown for more career touchdown passes (49) and yards (5,724) against the Jets than any other single opponent. In addition, his career single-game highs for pass attempts (60 on 10/23/88), yards passing (521 on 10/23/88), touchdown passes (six on 9/21/86) and interceptions (five on 10/23/88) all came against the Jets.
- The Dolphins were 0-8 against the Jets before Don Shula arrived as Miami's head coach in 1970. Since that time, the Dolphins have posted a 27-20-1 record against New York in the regular season.
- The all-time series between the Dolphins and Jets is tied at 28-28-1. However, the Jets lead the all-time regular season series by 28-27-1. Miami won the only playoff meeting between the teams by a 14-0 score on January 23, 1983, in the AFC Championship contest following the 1982 season.

PITTSBURGH STEELERS

Sat., Aug. 6 at Miami (preseason) - 7:00 p.m. EDT/TBA
Sun., Nov. 20 at Pittsburgh - 1:00 p.m. EDT/NBC-TV

Address: Three Rivers Stadium
300 Stadium Circle
Pittsburgh, PA 15212
Phone: (412) 323-1200
President: Daniel M. Rooney
Director of Football Operations: Tom Donahoe
Head Coach: Bill Cowher (20-14)
PR: Rob Boulware/Ron Miller
Stadium: Three Rivers Stadium (59,600)
Playing Surface: AstroTurf
Division: AFC Central
1993 Record: 9-7

PITTSBURGH STEELERS VS. MIAMI
(Regular Season)

RUSHING

NAME	G	ATT.	YDS.	AVG.	TD
Leroy Thompson	1	28	81	2.9	2
John L. Williams	2	17	75	4.4	1
Dwight Stone	4	5	20	4.0	0
Neil O'Donnell	1	3	6	2.0	0

RECEIVING

NAME	G	NO.	YDS.	AVG.	TD
Dwight Stone	4	7	52	7.4	0
Leroy Thompson	1	4	61	15.3	0
Eric Green	1	3	37	12.3	0
John L. Williams	2	3	14	4.7	0
Ernie Mills	1	1	12	12.0	0

PASSING

NAME	G	ATT.	CMP.	YDS.	PCT.	TD	INT.
Neil O'Donnell	1	28	16	163	57.1	1	0

- Miami leads the regular-season series with Pittsburgh by a 7-5 advantage and the overall series by an 9-6 margin. Miami has won six of the last nine meetings between the two clubs. The Dolphins own a 3-4 record (2-3 in the regular season and 1-1 in the playoffs) in the series in games played in Pittsburgh.
- The Dolphins own a 1-0 record against the Steelers in preseason games. The only other preseason meeting was on August 8, 1970, as Miami posted a 16-10 win in a contest played in Jacksonville, Fla.
- Miami quarterback Dan Marino, a native of Pittsburgh, has faced the Steelers eight times in his career and is 5-3 vs. Pittsburgh. That record includes a 1-0 mark vs. the Steelers in the playoffs. He is 2-1 in games played in his native Pittsburgh against the Steelers.

TAMPA BAY BUCCANEERS

Sat., Aug. 20 at Miami (preseason) - 7:00 p.m. EDT/TBA

Address: One Buccaneer Place
Tampa, FL 33607
Phone: (813) 870-2700
Owner: Hugh F. Culverhouse
VP/Football Admin.: Richard McKay
Director of Player Personnel: Jerry Angelo
Head Coach: Sam Wyche (74-90)
PR: Chip Namias/Scott Smith
Stadium: Tampa Stadium (74,321)
Playing Surface: Grass
Division: NFC Central
1993 Record: 5-11

TAMPA BAY BUCCANEERS VS. MIAMI
(Regular Season)

RUSHING

NAME	G	ATT.	YDS.	AVG.	TD
Vince Workman	1	2	-1	-0.5	0

RECEIVING

NAME	G	NO.	YDS.	AVG.	TD
Lawrence Dawsey	1	8	100	12.5	1
Charles Wilson	1	3	60	20.0	0
Vince Workman	1	2	3	1.5	0
Jackie Harris	1	1	10	10.0	0

PASSING

NAME	G	ATT.	CMP.	YDS.	PCT.	TD	INT.
Craig Erickson	FIRST CAREER MEETING						

- Miami leads the preseason series with Tampa Bay by a 7-1 advantage, including a 3-0 record in preseason games played in Miami.
- Miami's seven wins against the Buccaneers is tied for the second-highest victory total by the Dolphins over an opponent in the preseason. Miami also has seven preseason wins against Minnesota, behind only the eight preseason wins against New Orleans.
- A number of Dolphin coaches and football staff have Tampa Bay connections: Player Personnel Director Tom Heckert worked as a national scout for Tampa Bay from 1987-88; Receivers coach Larry Seiple coached the Bucs' receivers from 1985-86; staff assistant Joel Collier was an offensive assistant with the Buccaneers in 1990; and college scout Jere Stripling was an area scout for the Bucs from 1988-89.

DOLPHIN FACT

Since the 1970 AFL-NFL merger, a total of 116 Dolphin players have been selected to appear in the AFC-NFC Pro Bowl. Over the course of those 24 seasons, 79 offensive players, 33 defensive players and four special teams players have been chosen.

DOLPHINS ON THE ROAD

(Tentative)

NEW YORK GIANTS (Preseason) - July 30
8:00 p.m. EDT

Depart: Fri., 7/29 at 6:00 p.m. EDT on Delta charter
Arrive Newark, N.J., at 8:40 p.m. EDT
Return: Sun., 7/31 at 12:30 a.m. EDT on Delta charter
Arrive Fort Lauderdale at 3:05 a.m. EDT
Airport: Newark International
Hotel: Newark Airport Marriott (night of 7/29)
(201) 348-6900

GREEN BAY PACKERS at Milwaukee (Preseason) - August 13
7:00 p.m. CDT

Depart: Fri., 8/12 at 6:00 p.m. EDT on Delta charter
Arrive Milwaukee at 8:15 p.m. CDT
Return: Sat., 8/13 at 11:30 p.m. CDT on Delta charter
Arrive Fort Lauderdale at 3:35 a.m. EDT (8/14)
Airport: General Mitchell International
Hotel: Marc Plaza (night of 8/12)
(414) 271-7250

MINNESOTA VIKINGS (Preseason) - August 26
7:00 p.m. CDT

Depart: Thurs., 8/25 at 6:00 p.m. EDT on Delta charter
Arrive Minneapolis at 8:40 p.m. CDT
Return: Fri., 8/26 at 11:30 p.m. CDT on Delta charter
Arrive Fort Lauderdale at 4:10 a.m. EDT (8/27)
Airport: Minneapolis/St. Paul International
Hotel: Sheraton Minneapolis Metrodome (8/25)
(612) 331-1900

GREEN BAY PACKERS at Milwaukee - September 11
12:00 p.m. CDT

Depart: Sat., 9/10 at 9:45 a.m. EDT on Delta charter
Arrive Milwaukee at 12:00 p.m. CDT
Return: Sun., 9/11 at 4:30 p.m. CDT on Delta charter
Arrive Fort Lauderdale at 8:45 p.m. EDT
Airport: General Mitchell International
Hotel: Marc Plaza (night of 9/10)
(414) 271-7250

MINNESOTA VIKINGS - September 25
12:00 p.m. CDT

Depart: Sat., 9/24 at 3:00 p.m. EDT on Delta charter
Arrive Minneapolis at 5:40 p.m. CDT
Return: Sun., 9/25 at 4:30 p.m. CDT on Delta charter
Arrive Fort Lauderdale at 9:10 p.m. EDT
Airport: Minneapolis/St. Paul International
Hotel: Sheraton Minneapolis Metrodome (9/24)
(612) 331-1900

CINCINNATI BENGALS - October 2
8:00 p.m. EDT

Depart: Sat., 10/1 at 9:45 a.m. EDT on Delta charter
Arrive Cincinnati at 12:15 p.m. EDT
Return: Mon., 10/3 at 12:30 a.m. EDT on Delta charter
Arrive Fort Lauderdale at 3:00 a.m. EDT
Airport: Cincinnati International
Hotel: Cincinnati Marriott (night of 10/1)
(513) 772-1720

BUFFALO BILLS - October 9
1:00 p.m. EDT

Depart: Sat., 10/8 at 9:45 a.m. EDT on Delta charter
Arrive Buffalo at 12:25 p.m. EDT
Return: Sun., 10/9 at 5:30 p.m. EDT on Delta charter
Arrive Fort Lauderdale at 8:20 p.m. EDT
Airport: Buffalo International
Hotel: Buffalo Marriott (night of 10/8)
(716) 689-6900

NEW ENGLAND PATRIOTS - October 30
1:00 p.m. EST

Depart: Sat., 10/29 at 9:45 a.m. EDT on Delta charter
Arrive Providence, R.I., at 12:25 p.m. EDT
Return: Sun., 10/30 at 5:30 p.m. EST on Delta charter
Arrive Fort Lauderdale at 8:20 p.m. EST
Airport: T.F. Green
Hotel: Hilton at Dedham (night of 10/29)
(617) 329-7900

PITTSBURGH STEELERS - November 20
1:00 p.m. EST

Depart: Sat., 11/19 at 3:00 p.m. EST on Delta charter
Arrive Pittsburgh at 5:40 p.m. EST
Return: Sun., 11/20 at 5:30 p.m. EST on Delta charter
Arrive Fort Lauderdale at 8:10 p.m. EST
Airport: Pittsburgh International
Hotel: Westin William Penn (night of 11/19)
(412) 281-7100

NEW YORK JETS - November 27
1:00 p.m. EST

Depart: Sat., 11/26 at 9:45 a.m. EST on Delta charter
Arrive Newark, N.J., at 12:25 p.m. EST
Return: Sun., 11/27 at 5:30 p.m. EST on Delta charter
Arrive Fort Lauderdale at 8:20 p.m. EST
Airport: Newark International
Hotel: Newark Airport Marriott (night of 11/26)
(201) 348-6900

INDIANAPOLIS COLTS - December 18
1:00 p.m. EST

Depart: Sat., 12/17 at 9:45 a.m. EST on Delta charter
Arrive Indianapolis at 12:10 p.m. EST
Return: Sun., 12/18 at 5:30 p.m. EST on Delta charter
Arrive Fort Lauderdale at 8:00 p.m. EST
Airport: Indianapolis International
Hotel: Westin (night of 12/17)
(317) 262-8100

DOLPHINS ON THE AIR

WIOD

In 1994, the Miami Dolphins' radio network will consist of over 35 radio stations (over 80 markets) with Miami's WIOD (610 AM) again serving as the flagship station. WIOD has been the originator of Dolphin broadcasts since the team's 1966 inception.

Known for its outstanding sports programming, WIOD's Dolphin coverage is among the most comprehensive in the NFL, including camp reports before the season begins, daily Dolphin updates, the weekly Don Shula Show along with "Sportstalk 610: Dolphin Edition," and over eight hours of game-day coverage beginning four hours before each kickoff.

Handling the play-by-play and entering his first season as "The Voice of the Dolphins" is Bill Zimpfer. Zimpfer joined the Dolphin broadcast crew following a six-year stint (1988-93) as the football play-by-play radio voice of Penn State University. He also served as play-by-play announcer on television for selected men's and women's basketball games. Zimpfer served as a sports anchor and talk show host on WIP Radio in Philadelphia, hosting "NFL Sunday" during the football season.

Joining Zimpfer in the booth will be analyst and ex-Dolphin favorite Jim Mandich, who also will host the weekly Don Shula Show heard Friday nights on WIOD. Mandich, in his second year as the color commentator on WIOD's game broadcasts, was a member of the Dolphins' 1972 club that was the NFL's only undefeated team. In his eight seasons as a Dolphin tight end (1970-77), Mandich caught 121 passes for 1,406 yards (11.6 yards per catch) with 23 touchdowns and ranks 14th in Dolphin team history in receiving and tied for 16th in club annals in scoring with 138 points.

Bill Zimpfer

Jim Mandich

Following is a list of radio stations on the Dolphin Network in 1994:

Apopka .....WQBQ, 1410 AM
Arcadia.....WJCM, 960 AM
Atlantic Beach .....WNZS, 930 AM
Avon Park .....WJCM, 960 AM
Bartow .....WWBF, 1130 AM
Belle Glade.....WBGF, 93.5 FM
Boca Raton .....WIOD, 610 AM
Bradenton .....WSUN, 620 AM
Cape Coral .....WENG, 1530 AM
Clearwater .....WSUN, 620 AM
Clewiston.....WBGF, 93.5 FM
Cocoa .....WWHL, 1350 AM
Cocoa Beach.....WWHL, 1350 AM
Daytona Beach .....WNDB, 1150 AM
Deland .....WGTO, 540 AM
Disney World .....WGTO, 540 AM
Engelwood.....WENG, 1530 AM
Eustis.....WQBQ, 1410 AM
Ft. Lauderdale .....WIOD, 610 AM
Ft. Myers .....WDCQ, 1200 AM
Ft. Pierce .....WIRA, 1400 AM
Gainesville .....WRUF, 850 AM
Haines City .....WWBF, 1130 AM
Hollywood .....WIOD, 610 AM
Jacksonville.....WNZS, 930 AM
Key West .....WKIZ, 1500 AM
Kissimmee.....WGTO, 540 AM
La Belle .....WBGF, 93.5 FM
Lake City .....WQHL, 98.1 FM
Lakeland.....WWBF, 1130 AM
Lake Wales.....WIPC, 1280 AM
Leesburg .....WQBQ, 1410 AM
Live Oak.....WQHL, 98.1 FM
Madison.....WQHL, 98.1 FM
Marathon.....WIOD, 610 AM
Marco Island .....WNOG, 1270 AM
Melbourne .....WWHL, 1350 AM
Miami .....WIOD, 610 AM
Moore Haven .....WBGF, 93.5 FM
Naples.....WNOG, 1270 AM
New Port Richey.....WSUN, 620 AM
New Smyrna Beach ..WNDB, 1150 AM
Ocala .....WRUF, 850 AM
Okeechobee .....WJCM, 960 AM
Orlando.....WGTO, 540 AM
Ormond Beach.....WNDB, 1150 AM
Palatka.....WFOY, 1240 AM
Palmetto .....WSUN, 620 AM
Plant City .....WSUN, 620 AM
Ponte Vedra Beach .... WNZS, 930 AM
Port Charlotte .....WDCQ, 1200 AM
Punta Gorda.....WDCQ, 1200 AM
St. Augustine .....WFOY, 1240 AM
St. Petersburg.....WSUN, 620 AM
Sanford.....WGTO, 540 AM
Sarasota.....WAMR, 1320 AM
Sebring .....WJCM, 960 AM
South Bay .....WBGF, 93.5 FM
Stuart .....WSTU, 1450 AM
Tallahassee .....WTAL, 1450 AM
Tampa .....WSUN, 620 AM
Titusville .....WWHL, 1350 AM
Vero Beach .....WIOD, 610 AM
Venice .....WAMR, 1320 AM
Wauchula.....WJCM, 960 AM
West Palm Beach .....WIOD, 610 AM
Wildwood.....WGTO, 540 AM
Winter Haven .....WWBF, 1130 AM
Winter Park.....WGTO, 540 AM

WQBA

For the 13th straight year, the Dolphins' South Florida Latin fans will be able to follow the team home and away on WQBA (1140 AM). The 1994 season marks the tenth year of the shift over to WQBA's AM outlet.

Rene Giraldo, who has been a part of WQBA's broadcasts for all 13 seasons, will handle the play-by-play for his tenth straight year after previously serving as a color analyst. He will again be joined in the booth by veteran analyst Eduardo Lujan, who has served as the producer and color commentator on the Dolphins' Spanish broadcasts since their inception, and by Roly Martin, also a long-time member of the broadcast team.

Eduardo Lujan (left), Roly Martin (center) and Rene Giraldo (right).

SUNSHINE NETWORK

"Miami Dolphins Monday Night Magazine", the live weekly magazine program of the Miami Dolphins that is produced and distributed in association with Sunshine Network, enters its fifth season in 1994.

The one-hour show is broadcast live in prime time at 7:00 PM every Monday night during the football season to Sunshine Network's statewide television audience of 3.5 million cable homes. When it premiered four years ago, it was Florida's first regularly scheduled and locally originated statewide live television sports talk show.

"Miami Dolphins Monday Night Magazine" features current Dolphin players, coaches, and executives as well as prominent print and broadcast personalities and former Dolphin greats in a lively discussion. The program also includes game highlights, behind the scenes team features, a viewer call-in segment, fan features, and a preview of the Dolphins' upcoming game.

Sunshine Network is Florida's largest regional cable network (and the fourth largest in the nation), providing high-quality sports and public affairs programming to 3.5 million homes across the state, including over one million in the greater Miami area.

PRESEASON TELEVISION

All five of the Dolphins preseason games in 1994 will be telecast in Miami on WCIX-TV (Channel 6). In addition, as part of the two-year agreement between WCIX-TV and the Dolphins, the preseason games will also be telecast by WPBF-TV (Channel 25) in West Palm Beach.

Miami's two preseason home games against the Pittsburgh Steelers (Saturday, August 6) and Tampa Bay Buccaneers (Saturday, August 20) will be shown live at 7:00 PM (EDT) on WCIX-TV and WPBF-TV if they are sold out 72 hours in advance of gametime; otherwise they will be broadcast on a delayed basis. The Dolphins' three preseason road games at the New York Giants (Saturday, July 30 at Giants Stadium), Green Bay Packers (Saturday, August 13 at Milwaukee County Stadium) and Minnesota Vikings (Friday, August 26 at the Metrodome) will be televised live back to South Florida at 8:00 PM (EDT) on WCIX-TV and WPBF-TV.

This year marks the first year of a two-year co-venture between the Dolphins and WCIX-TV, whereby that station will produce the game action coverage and jointly broadcast the games with WPBF-TV. It also is the 12th consecutive season that WCIX-TV will telecast Dolphin preseason games.

ESPN Sports broadcaster Brad Nessler will handle the play-by-play for the WCIX telecasts for the third straight year. He has broadcast a variety of events in his career that included two years at CBS Sports before joining ESPN in September, 1992. Former Dolphin great and Pro Football Hall of Famer Bob Griese, a member of ABC-TV's broadcast team for college football, and long-time sports personality and football analyst Irv Cross will split the games as color analysts for the WCIX telecasts. WCIX-TV sports anchor Steve Shapiro will host the pregame, postgame and halftime shows during those telecasts. Mac McDonald returns as producer for WCIX-TV.

DATE	OPPONENT	BROADCAST	TIME (EDT)
Sat., July 30	at N.Y. Giants	WCIX-TV*	8:00 PM
Sat., Aug. 6	Pittsburgh	WCIX-TV*	7:00 PM #
Sat., Aug. 13	at Green Bay	WCIX-TV*	8:00 PM
Sat., Aug. 20	Tampa Bay	WCIX-TV*	7:00 PM #
Fri., Aug. 26	at Minnesota	WCIX-TV*	8:00 PM

* Game also will be televised by WPBF-TV in West Palm Beach.
# Game will be broadcast live if sold out 72 hours in advance of game time; otherwise it will be telecast on a delayed basis.

COVERING THE DOLPHINS

WRITERS REGULARLY ASSIGNED TO CLUB

ARMANDO SALGUERO, Miami Herald (AM), One Herald Plaza (33132-1693), 376-3491.

JASON COLE, Fort Lauderdale Sun-Sentinel (AM), 200 E. Las Olas Blvd, Fort Lauderdale (33301-2293), 1-356-4655.

PAT McMANAMON, Palm Beach Post (AM) and Evening Times (PM), 2751 South Dixie Highway, West Palm Beach (33405), 407/820-4440.

LUIS PEREZ, El Herald (AM), One Herald Plaza (33132-1693), 376-3548.

OTHER FLORIDA WRITERS

JOE FRISARO, Tampa Tribune (AM), 202 S. Parker, Tampa (33606), 813/272-7655.

RANDY CREMER, St. Petersburg Times (AM), 490 1st Ave. S., St. Petersburg (33731), 813/893-8111.

LYDIA HINSHAW, Daytona Beach News Journal, P.O. Box 431, Daytona Beach (32015), 904/252-1511.

NEWS ORGANIZATIONS

MIAMI HERALD (AM), One Herald Plaza (33132-1693), 376-3500. S.E./Columnist-Edwin Pope, Exec. S.E.-Paul Anger, Columnist-Bob Rubin, Greg Cote, Gary Long, TV Sports-Barry Jackson.

FORT LAUDERDALE SUN-SENTINEL (AM), 200 E. Las Olas Blvd., Fort Lauderdale (33301-2293), 1-356-4647 (Miami Telephone 947-2632). Exec. S.E.-Fred Turner, Columnist-Dave Hyde, Dave O'Brien, Mike Mayo, Charles Bricker, Craig Davis, Chris Lazzarino, Randy Mell, TV Sports-Jorge Millian.

PALM BEACH POST (AM) and EVENING TIMES (PM), 2751 South Dixie Highway, West Palm Beach (33405), 407/820-4440 (Miami Telephone: 949-8131). Exec. S.E.-Tim Burke, Columnist-Dan Moffett, Dave George, Tom D'Angelo, Brian Biggane, Jeff Miller, Victor Lee, Craig Dolch.

FORT MYERS NEWS PRESS (AM), P.O. Box 10, Fort Myers (33902), 813/335-0358. Exec. S.E.-Sam Cook, Columnist-Scott Korzenowski.

ASSOCIATED PRESS, 9100 N.W 36th Street (33178), 594-5825. Steve Wine, Will Lester, Fred Goodall 813/223-3270.

UNITED PRESS INTERNATIONAL, 800 Douglas Road, Suite 565, Coral Gables (33134), 445-1750. Les Kjos, Frank Eidge.

BOCA RATON NEWS (AM), P.O. Box 580, Boca Raton (33429), 407/338-4950 (Miami Telephone: 944-0397). Vin Mannix, Rick Mewhirter.

DOLPHIN DIGEST (Weekly), P.O. Box 6600, (33252), 594-0508. Editor-Andy Cohen, Tom Curtis, Alain Poupart, Kevin Kaminski, Marc Burns, Bill Daley.

FLAGSHIP RADIO STATIONS

WIOD Radio (610 AM), 1401 79 Street Causeway (33141) 759-4311. Sonny Hirsch, Jim Mandich, Jeff DeForrest, Kim Bokamper.

WQBA Radio (Spanish, 1140 AM), 2828 Coral Way (33145), 447-1140. Rene Giraldo, Eduardo Lujan, Roly Martin.

TELEVISION STATIONS

WTVJ-TV (NBC, Channel 4), 316 North Miami Avenue (33128), 377-3171. Sports Dir.-Tony Segreto, Ned Smith, Hank Goldberg, Karie Ross, Joe Rose, Bernie Rosen.

WCIX-TV (CBS, Channel 6), 8900 N.W 18th Terrace (33172) 593-0606, 471-6751. Sports Dir.-Khambrel Marshall, Steve Shapiro, Woody Woodriffe, Mike Ochse.

WPLG-TV (ABC, Channel 10), 3900 Biscayne Boulevard (33137), 325-2355. Sports Dir. – Jimmy Cefalo, Frank Forte, Steve Alvarez, Sol Steinberg.

WSVN-TV (Fox, Channel 7), 1401 79 Street Causeway (33141), 795-2719. Sports Dir.-Jay Huyler, Ken Rodriguez, Jason Jackson, Barry Orr, Pete Hofener.

WLTV-TV (Spanish, Channel 23), 2103 Coral Way (33145), 285-9588, German Rios, Jorge Hidalgo.

WSCV-TV (Spanish, Channel 51), 2470 W. 8th Ave., Hialeah (33010), 888-5151. Arturo Polo, Raul Striker.

WPTV-TV (NBC, Channel 5) P.O. Box 610, Palm Beach, (33480), 407/665-5455. (Miami Telephone: 949-0789). Sports Dir.-Anthony Pittman, Justin Farmer.

WPEC-TV (CBS, Channel 12), Fairfield Drive, West Palm Beach (33407), 407/844-1212. (Miami Telephone: 944-5060). Sports Dir.-Dan Oliver.

WPBF-TV (ABC Channel 25), 3970 RCA Blvd., Suite 7007, Palm Beach Gardens (33410), 407/694-2525. Sports Dir.-Marc Goldberg, Craig Minervini, Rich Tucker.

SUNSHINE NETWORK, 390 N. Orange Ave., Suite 275, Orlando (32801), 407/648-1150. Paul Kennedy, Jeff DeMoss, Thom Hastings.

RADIO STATIONS

WQAM Radio (560 AM), 9881 Sheridan St., Hollywood (33024), 1-431-6200. Hank Goldberg, Dave LaMont, Jimmy Cefalo, Joe Zagacki, Joe Rose.

WINZ Radio (940 AM), 4330 N.W 207th Drive (33055), 624-6307. Ed Kaplan, Phil Latzman.

WSBR Radio (740 AM), 5700 N. Federal Highway, Boca Raton (33468), 407/997-0074. Sports Dir.-Jack Armpriester, Al Lombardo.

WJNO Radio (1230AM), P.O. Box 189, West Palm Beach (33412), 407/838-4300. John DeMott.

MEDIA INFORMATION

CREDENTIALS: Media representatives who do not have press credentials for the entire season (but will be working for an accredited media outlet on an immediate deadline) may request them on a single-game basis. Written credential requests must be made at least four working days in advance to: Harvey Greene, Director of Media Relations, Miami Dolphins, Joe Robbie Stadium, 2269 N.W. 199th St., Miami, FL 33056 (305-623-6262). Reserved credentials can be picked up at the press gate, located outside Gate G of Joe Robbie Stadium, on the day of the game.

PHOTOGRAPHERS: Photographers with accredited media outlets on an immediate deadline may request credentials on a single-game basis from the Dolphins' media relations department. Credentials **WILL NOT** be issued to freelance photographers unless granted special approval by the Dolphins. Field photographers are reminded to remain outside of the bench area.

PRESS BOX: To get to the Joe Robbie Stadium press box, enter at Gate G. Go through two sets of doors and take the exclusive press elevator to the press box. There are two levels: working press (level 2) and TV/radio/coaches booths (level 3). Stairs and the elevator connect both levels. Only credentials issued by the Dolphins or the Professional Football Writers of America will be honored for admittance to Joe Robbie Stadium.

LOCKER ROOMS: Admission to the home and visiting locker rooms is governed by each individual team. Only media representatives with proper credentials, granting locker room access or those stamped with "Locker Room Access," will be admitted. No one will be admitted to the locker rooms prior to the game. Both teams' locker rooms are located on ground level on the west side of the stadium. From the press box, take the elevator to ground level. Out of the elevator follow corridor to the left and go a quarter of the way around the stadium to locker rooms and interview room.

INTERVIEW ROOM: Coach Shula will hold his post-game press conference immediately following the conclusion of the game in the interview room, which is located on the ground level in the west side of the stadium. From the press box, take the elevator to the ground level. Out of the elevator follow corridor to the left and go a quarter way around the stadium. Turn left into corridor before locker room to interview room.

PARKING: Press parking at Joe Robbie Stadium is very limited. All parking requests must be directed to Harvey Greene, Director of Media Relations, (305-623-6262).

TELEPHONES: Any media member desiring to have their own press box telephone line must order it directly from Thania Diaz, Southern Bell Special Services (lines) at (305) 780-2830. Instruments can be ordered from the Dolphins' media relations department, (305-623-6262).

COPY TRANSMISSION: Copy transmission is available at every Dolphin home game. The transmission representative is Tim Lippman, 16541 Blatt Blvd., Apt. 203, Ft. Lauderdale, FL 33326 (305-384-0620).

FIELD ACCESS: Only working newspaper and TV photographers and club/stadium officials are permitted on the field during the game. Press box passes will not be honored for field admittance at any time, except when there are less than six minutes remaining in the game. At that point all non-photographers are required to remain behind the endzone and only (no sideline access) outside the yellow restraining boundry line.

ADVANCING: Generally, the Dolphins request that the opposing team's media relations representative visit training camp on Wednesday to coincide with the weekly media conference call.

PRACTICE: Regular-season practice sessions usually are held at 4:00 p.m. Mondays, 2:00 p.m. Wednesday through Friday, and at 11:00 a.m. on Saturday (home games). Practices normally are closed to out-of-town media unless special permission is granted by the coaching staff. To request permission, or to arrange any interviews, contact the Dolphins' media relations department. The team locker room is open to the media for 45 minutes (lunchtime) Monday and Wednesday through Friday. The players are off on Tuesdays.

FOR MORE INFO: For more information on the Dolphins, contact the media relations department: Harvey Greene, Director of Media Relations, Scott Stone, Assistant Director; and Gayle Baden, secretary. Office phone is (305) 623-6262, night numbers are (305) 623-6271/623-6132 and training camp PR numbers are (305) 452-7010 and (305) 452-7000-switchboard.

TRAINING CAMP: The Dolphins practice at Nova University during both the preseason and regular season. The campus is located in Davie at 7500 S.W. 30th Street.

DIRECTIONS

FT. LAUDERDALE TO TRAINING CAMP: From the north, take I-95 South to I-595 West. Take I-595 West to University Drive exit. Proceed off exit and turn left onto University Drive (going south). Go past three traffic lights to S.W. 30th Street and turn left. Entrance to facility is 300 yards on right.
MIAMI AIRPORT TO TRAINING CAMP: From the airport, take 836 West to 826 North. Follow 826 North to exit for Florida Turnpike North. Take Turnpike North to I-595 West. Take I-595 West to University Drive exit. Proceed off exit and turn left onto University Drive (going south). Go past three traffic lights to S.W. 30th Street and turn left. Entrance to facility is 300 yards on right.
FROM THE SOUTH TO TRAINING CAMP: From the south, take I-95 North to I-595 West. Take I-595 West to University Drive exit. Proceed off exit and turn left onto University Drive (going south). Go past three traffic lights to S.W. 30th Street and turn left. Entrance to facility is 300 yards on right.
FT. LAUDERDALE TO STADIUM: Take I-595 West to Florida Turnpike South. Take Turnpike South nine miles to Exit 2 (N.W. 199th Street/Honey Hill Road). Proceed off exit to 199th Street and make right. Enter parking Gate 4.
MIAMI AIRPORT TO STADIUM: Take I-95 North to Ives Dairy Road. Proceed west for five miles (name of road changes to 199th Street) and stadium is on right. Enter parking Gate 4.

MEDICAL GLOSSARY

AC Joint – Acromioclavicular joint; joint of the shoulder where acromion process of the scapula and the distal end of the clavicle meet; most shoulder separations occur at this point.
Abduct – Movement of any extremity away from the midline of the body. This action is achieved by an abductor muscle.
Abrasion – Any injury which rubs off the surface of the skin.
Abscess – An infection which produces pus; can be the result of a blister, callus, penetrating wound or laceration.
Adduct – Movement of an extremity toward the midline of the body. This action is achieved by an adductor muscle.
Adhesion – Abnormal adherence of collagen fibers to surrounding structures during immobilization following trauma or as a complication of surgery which restricts normal elasticity of the structures involved.
Aerobic – Exercise in which energy needed is supplied by oxygen inspired and is required for sustained periods of vigorous exercise with a continually high pulse rate.
Anabolic Steroids – Steroids that promote tissue growth by creating protein in an attempt to enhance muscle growth. The main anabolic steroid is testosterone (male sex hormone).
Anaerobic – Exercise without use of oxygen as an energy source; short bursts of vigorous exercises.
Anaphylactic Shock – Shock that is caused by an allergic reaction.
Anterior Compartment Syndrome – Condition in which swelling within the anterior compartment of the lower leg jeopardizes the viability of muscles, nerves and arteries that serve the foot. In severe cases, emergency surgery is necessary to relieve the swelling and pressure.
Anterior Cruciate Ligament (ACL) – A primary stabilizing ligament within the center of the knee joint that prevents hyperextension and excessive rotation of the joint. A complete tear of the ACL necessitating reconstruction could require up to 12 months of rehabilitation.
Anterior Talofibular Ligament – A ligament of the ankle that connects the fibula (lateral ankle bone) to the talus. This ligament is oft times subject to sprain.
Anti-Inflammatory – Any agent which prevents inflammation, such as aspirin or ibuprofen.
Anteriogram – A film demonstrating arteries after injection of a dye.
Arthrogram – X-ray technique for joints using air and/or dye injected into the affected area; useful in diagnosing meniscus tears of the knee and rotator cuff tears of the shoulder.
Arthroscope – An instrument used to visualize the interior of a joint cavity.
Arthroscopy – A surgical examination of the internal structures of a joint by means for viewing through an arthroscope. An arthroscopic procedure can be used to remove or repair damaged tissue or as a diagnostic procedure in order to inspect the extent of any damage or confirm a diagnosis.
Aspiration – The withdrawal of fluid from a body cavity by means of a suction or siphonage apparatus, such as a syringe.
Atrophy – To shrivel or shrink from disuse, as in muscular atrophy.
Avascular Necrosis – Death of a part due to lack of circulation.
Avulsion – The tearing away, forcibly, of a part or structure.
Baker's Cyst – Localized swelling of a bursa sac in the posterior knee as a result of fluid that has escaped from the knee capsule. A Baker's cyst indicates that there is a trauma inside the knee joint that leads to excessive fluid production.
Bone Scan – An imaging procedure in which a radioactive-labeled substance is injected into the body to determine the status of a bony injury. If the radioactive substance is taken up the bone at the injury site, the injury will show as a "hot spot" on the scan image. The bone scan is particularly useful in the diagnosis of stress fractures.
Brachial Plexus – Network of nerves originating from the cervical vertebrae and running down to the shoulder, arm, hand, and fingers.
Bruise – A discoloration of the skin due to an extravasation of blood into the underlying tissues.
Bursa – A fluid-filled sac that is located in areas where friction is likely to occur, then minimizes the friction; for example between a tendon and bone.
Capsule – An enclosing structure which surrounds the joint and contains ligaments which stabilize that joint.
Cartilage – Smooth, slippery substance preventing two ends of bones from rubbing together and grating.
CAT Scan – Use of a computer to produce a cross sectional view of the anatomical part being investigated from X-ray data.
Cellulitis – Inflammation of cellular or connective tissue.
Cervical Vertebrae – Group of seven vertebrae located in the neck.
Charley Horse – A contusion or bruise to any muscle resulting in intramuscular bleeding. No other injury should be called a charley horse.

Colles' Fracture – A fracture of the distal end of the radium with the lower end being displaced backward.
Concentric Muscle Contraction – A shortening of the muscle as it develops tension and contracts to move a resistance.
Concussion – Jarring injury of the brain resulting in dysfunction. It can be graded as mild, moderate or severe depending on loss of consciousness, amnesia and loss of equilibrium.
Contusion – An injury to a muscle and tissues caused by a blow from a blunt object.
Cortical Steroids – Used to suppress joint inflammation.
Costochondral – Cartilage that separates the bones within the rib cage.
Cryokinetics – Treatment with cold and movement.
Cryotherapy – A treatment with the use of cold.
Cyst – Abnormal sac containing liquid or semi-solid matter.
Degenerative Joint Disease – Changes in the joint surfaces as a result of repetitive trauma.
Deltoid Ligament – Ligament that connects the tibia to bones of the medial aspect of the foot and is primarily responsible for stability of the ankle on the medial side. Is sprained less frequently than other ankle ligaments.
Deltoid Muscle – Muscles at top of the arm, just below the shoulder, responsible for shoulder motions to the front, side and back.
Disc, Intervertebral – A flat, rounded plate between each vertebrae of the spine. The disc consists of a thick fiber ring which surrounds a soft gel-like interior. It functions as a cushion and shock absorber for the spinal column.
Dislocation – Complete displacement of joint surfaces.
Eccentric Muscle Contraction – An overall lengthening of the muscle as it develops tension and contracts to control motion performed by an outside force; oft times referred to a "negative" contraction in weight training.
Eccymosis – Bleeding into the surface tissue below the skin, resulting in a "black and blue" effect.
Edema – Accumulation of fluid in organs and tissues of the body; swelling.
Effusion – Accumulation of fluid, in various spaces in the body, or the knee itself. Commonly, the knee has an effusion after an injury.
Electrical Galvanic Stimulation (EGS) – An electrical therapeutic modality that sends a current to the body at select voltages and frequencies in order to stimulate pain receptors, disperse edema, or neutralize muscle spasms among other functional applications.
Electromyogram (EMG) – Test to determine nerve function.
Epicondylitis – Inflammation in the elbow due to overuse.
Ethyl Chloride – "Cold spray," a chemical coolant sprayed onto an injury site to produce a local, mild anesthesia.
Fat Percentage – The amount of body weight that is adipose, fat tissue. Fat percentages can be calculated by underwater weighing, measuring select skinfold thickness, or by analyzing electrical impedance.
Femur – Thigh bone; longest bone in the body.
Fibula – Smaller of the two bones in the lower leg; runs from knee to the ankle along the outside of the lower leg.
Flexibility – The ability of muscle to relax and yield to stretch forces.
Flexibility Exercise – General term used to describe exercise performed by a player to passively or actively elongate soft tissue without the assistance of an athletic trainer.
Fracture – Breach in continuity of a bone. Types of fractures include simple, compound, comminuted, greenstick, incomplete, impacted, longitudinal, oblique, stress, or transverse.
Gamekeeper's Thumb – Tear of the ulnar collateral ligament of the metacarpophalangeal joint of the thumb.
Glycogen – Form in which foods are stored in the body as energy.
Grade One Injury – A mild injury in which ligament, tendon, or other musculoskeletal tissue may have been stretched or contused, but not torn or otherwise disrupted.
Grade Two Injury – A moderate injury when musculoskeletal tissue has been partially, but not totally, torn which causes appreciable limitation in function of the injured tissue.
Grade Three Injury – A severe injury in which tissue has been significantly, and in some cases totally, torn or otherwise disrupted causing a virtual total loss of function.
Hamstring – Category of muscle that runs from the buttocks to the knee along the back of the thigh. It functions to flex the knee, and is oft times injured as a result of improper conditioning or lack of muscle flexibility.
Heat Cramps – Painful muscle spasms of the arms or legs caused by excessive body heat and depletion of fluids and electrolytes.
Heat Exhaustion – Mild form of shock due to dehydration because of excessive sweating when exposed to heat and humidity.
Heat Stroke – Condition of rapidly rising internal body temperature that overwhelms the body's mechanisms for release of heat and could result in death if not cared for appropriately.
Heel Cup – Orthotic device that is inserted into the shoe and worn under the heel to give support to the Achilles tendon and help absorb impacts at the heel.

Hematoma – Tumor-like mass produced by an accumulation of coagulated blood in a cavity.
Hot Pack – Chemical pack that rests in water, approximately 160 degrees, and retains its heat for 15-20 minutes when placed in a towel for general therapeutic application.
Humerus – Bone of the upper arm that runs from the shoulder to the elbow.
Hydrotherapy – Treatment using water.
Hyperextension – Extreme extension of a limb or body part.
Illiotibial Band – A thick, wide fascial layer that runs from the iliac crest to the knee joint and is occasionally inflamed as a result of excessive running.
Inflammation – The body's natural response to injury in which the injury site might display various degrees of pain, sweating, heat, redness, and/or loss of function.
Internal Rotation – Rotation of a joint or extremity medially, to the inside.
Lesion – Wound, injury or tumor.
Ligament – Band of fibrous tissue that connects bone to bone or bone to cartilage and supports and strengthens joints.
Lumbar Vertebrae – Five vertebrae of the lower back that articulate with the sacrum to form the lumbosacral joint.
Magnetic Resonance Imaging (MRI) – Imaging procedure in which a radio frequency pulse causes certain electrical elements of the injured tissue to react to this pulse and through this process a computer display and permanent film establish a visual image. MRI does not require radiation and is very useful in the diagnosis of soft tissue, disc, and meniscus injuries.
Meniscectomy – An intra-articular surgical procedure of the knee by which all or part of the damaged meniscus is removed.
Meniscus – Crescent shaped cartilage, usually pertaining to the knee joint; also known as "cartilage." There are two menisci in the knee, medial and lateral. These work to absorb weight within the knee and provide stability.
Metacarpals – Five long bones of the hand, running from the wrist to the fingers.
Metatarsals – Five long bones of the foot, running from the ankle to the toes.
Myositis – Inflammation of a muscle.
Necrotic – Relating to death of a portion of tissue.
Neoprene – Lightweight rubber used in joint and muscle sleeves designed to provide support and/or insulation and heat retention to the area.
Neuritis – Inflammation of a nerve.
Orthotic - Any device applied to or around the body in the care of physical impairment or disability, commonly used to control foot mechanics.
Parasthesia - Sensation of numbness or tingling, indicating nerve irritation.
Patella – The kneecap. The patella functions to protect the distal end of the femur as well as increase the mechanical advantage and force generating capacities of the quadriceps muscle group.
Patella Tendinitis – Inflammation of the patella ligament; also known as "jumpers knee."
Patellofemoral Joint – Articulation of the kneecap and femur. Inflammation of this joint can occur through: 1) acute injury to the patella, 2) overuse from excessive running particularly if there is an associated knee weakness, 3) chronic wear and tear of the knee, 4) as a result of poor foot mechanics. Patellofemoral irritation can lead to chondromalancia, which in its most chronic condition, could require surgery.
Peroneal Muscles – Group of muscles of the lateral lower leg that are responsible for everting the knee. Tendons of these three muscles are vital to the stability of the ankle and foot.
Phalanx – Any bone of the fingers or toes; plural is phalanges.
Phlebitis – Inflammation of a vein.
Plica – Fold of tissue in the joint capsule and a common result of knee injury.
Posterior Cruciate Ligament (PCL) – A primary stabilizing ligament of the knee that provides significant stability and prevents displacement of the tibia backward within the knee joint. A complete tear of this ligament necessitating reconstruction could require up to 12 months of rehabilitation.
Quadricep Muscles "Quads" – A group of four muscles of the front thigh that run from the hip and form a common tendon at the patella; they are responsible for knee extension.
Radiography – Taking of X-rays.
Radius – Forearm bone on the thumb side.
Reconstruction – Surgical rebuilding of a joint using natural, artificial or transplanted materials.
Referred Pain – Pain felt in an undamaged area of body away from the actual injury.
Retraction – The moving of tissue to expose a part or structure of the body.
Rotator Cuff – Comprised of four muscles in the shoulder area that can be irritated by overuse. The muscles are the supraspinatus (most commonly injured), infra-spinatus, teres minor, and subscapularis.
Rotator Cuff Impingement Syndrome – A microtrauma or overuse injury caused by stress, and the four stages are: 1) Tendentious with temporary thickening of the bursa and rotator cuff; 2) Fiber dissociation in the tendon with permanent thickening of the bursa and scar formation; 3) A partial rotator cuff tear of less than 1 cm.; and 4) A complete tear of 1 cm. or more.
Sacrum - Group of five fused vertebrae located just below the lumbar vertebrae of the low back.

Scapula – Shoulder blade.
Sciatica – Irritation of the sciatic nerve resulting in pain or tingling running down the inside of the leg.
Sciatic Nerve – Major nerve that carries impulses for muscular action and sensations between the low back and thigh and lower leg; it is the longest nerve in the body.
Shin Splint – A catch-all syndrome describing pain in the shin that is not a fracture or tumor and cannot be defined otherwise.
Sorbothane – An energy absorbing polyurethane utilized in some foot orthotics to absorb shock forces of the foot.
Spasm (Theory) - Muscle soreness induced by exercise; is the result of reduced muscle blood flow, which results in pain.
Spleen – Large, solid organ responsible for the normal production and destruction of blood cells.
Spondylosis – Inflammation of one or more vertebrae.
Spondylolisthesis – Forward displacement of one vertebrae over another below it due to a developmental defect in the vertebrae.
Spondylosis – Abnormal vertebral fixation or immobility.
Sprain – Injury resulting from a stretch or twist of the joint and causes various degrees of stretch or tear of a ligament or other soft tissue at the joint.
Sternum – The breast bone.
Steroids – Any one of a large number of hormone-like substances. See Anabolic steroids and cortical steroids.
Strain – Injury resulting from a pull or torsion to the muscle or tendon that causes various degrees of stretch or tear to the muscle or tendon tissue.
Stress Fracture – A hair-line type of break in a bone caused by overuse.
Stress X-ray – A continual X-ray taken when a portion of the body is stressed to its maximum in order to determine joint stability. This is a test utilized in some ankle injuries.
Stretching – Any therapeutic maneuver designed to elongate shortened soft tissue structures and thereby increase flexibility.
Subluxation – Partial dislocation of a joint. The term usually implies that the joint can return to its normal position without formal reduction.
Talus – The ankle bone that articulates with the tibia and fibula to form the ankle joint.
Target Heart Rate – A pre-determined pulse to be obtained during exercise when circulation is working at full efficient capacities.
Tarsals – Group of seven bones of the foot consisting of the calnavicular, talus, cuboid and three cuneiform bones.
Temporomandibular Joint (TMJ) - The articulation of the jaw and skull; considered by some to be vital in resolution of injuries throughout the body.
Tendinitis – Inflammation of the tendon and/or tendon sheath, caused by chronic overuse or sudden injury.
Tendon – Tissue that connects muscle to bone.
Tennis Elbow – General term for lateral elbow pain.
Thoracic – Group of twelve vertebrae located in the thorax and articulate with the twelve ribs.
Thoracic Outlet Compression Syndrome – A neuro-vascular disorder of the upper extremity common in throwing.
Tibia – Larger of the two bones of the lower leg and is the weight-bearing bone of the shin.
Tomograph – A special type of X-ray apparatus that demonstrates an organ or tissue at a particular depth.
Trachea – The windpipe.
Trascutaneous Electrical Nerve Stimulator (TENS) – An electrical modality that sends a mild current through pads at the injury site which stimulates the brain to release the natural analgesic, endorphin.
Transverse Process – Small lateral projection off the right side and left side of each vertebrae that functions as an attachment site for muscles and ligaments of the spine.
Trapezius – Flat triangular muscle covering the posterior surface of the neck and shoulder.
Triceps – Muscle of the back of the upper arm, primarily responsible for extending the elbow.
Ulna – Forearm bone that runs from the tip of the elbow to the little finger side of the wrist.
Ulnar Nerve – Nerve in elbow commonly irritated from excessive throwing.
Ultrasound – An electrical modality that transmits a sound wave through an applicator into the skin to the soft tissue in order to heat the local area for relaxing the injured tissue and/or disperse edema.
Valgus – Angulation outward and away from the midline of the body.
Varus – Angulation inward and toward the midline of the body.
Vasoconstriction – Decrease of local blood flow.
Vasodilation – Increase of local blood flow.
"Wind Knocked Out" – Syndrome describing a contraction of the abdominal nerve truck, the solar plexus, as a result of an abdominal contusion.
Wrist – The junction between the two forearm bones (radius and ulna) and the eight wrist bones (trapezium, trapezoid, capitate, hamate, pisiform, triquetral, lunate and scaphoid).
Zygoma – The cheekbone.

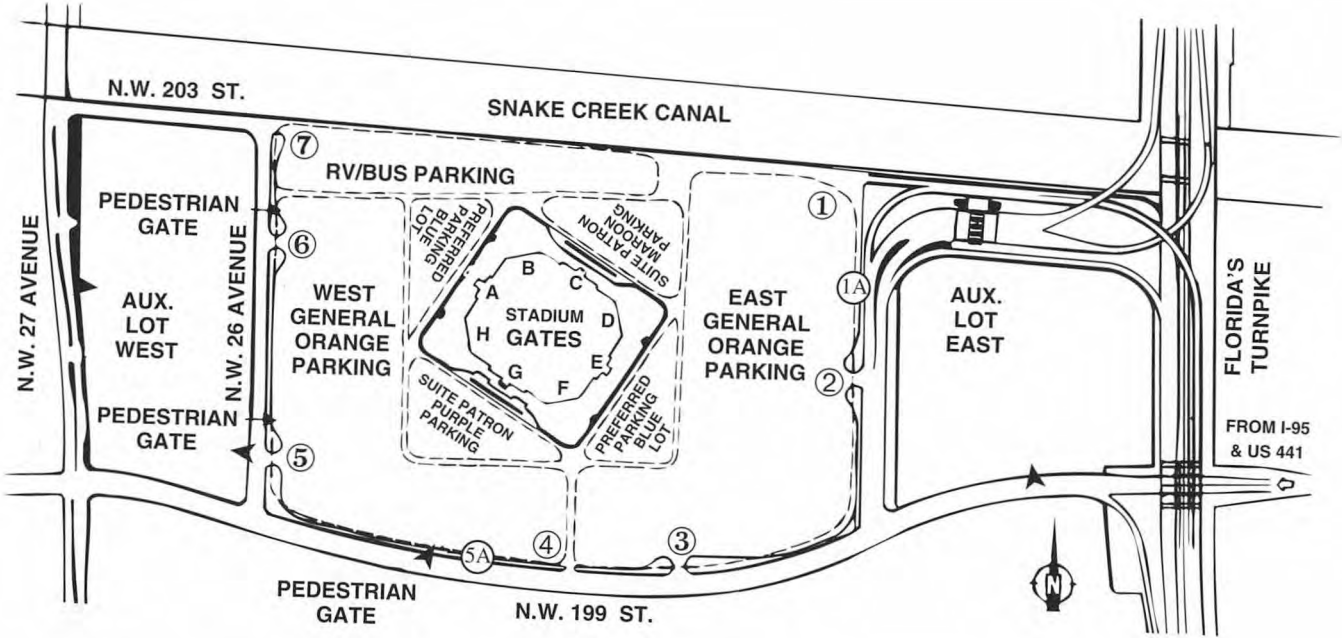

Joe Robbie STADIUM

HOME OF THE MIAMI DOLPHINS AND FLORIDA MARLINS

TICKET INFORMATION

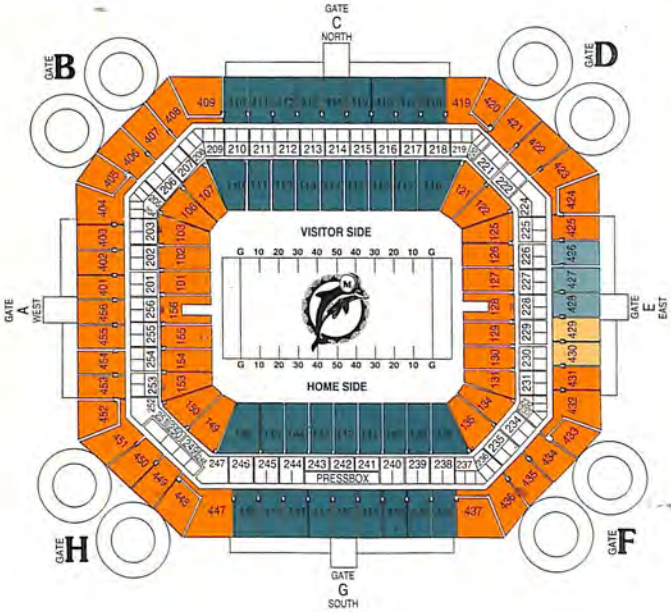

- $33.00
- $28.00
- $20.00 Family Section
- $20.00 Family Section/No Alcohol

Single-game tickets are priced at $33, $28 and $20 and season tickets are priced at $330, $280 and $200 in Joe Robbie Stadium. For the fourth season, the Dolphins offer a Family Section. Ticket prices in the Family Section are set at $20 and three of five sections have been designated alcohol-free. Tickets for all Dolphins home games are available at the Dolphin Ticket Office, located at Gate G of Joe Robbie Stadium, and at all TICKETMASTER outlets. The Dolphin Ticket Office is open during the season Monday through Saturday from 10:00 a.m. to 6:00 p.m. Gate G should be used for customer service and will call.

DOLPHIN TICKET OUTLETS

Joe Robbie Stadium, Gate G		(305) 620-2578
	(Florida Only)	1-800-255-3094
TICKETMASTER	Dade:	(305) 358-5885
	Palm Beach:	(407) 966-3309
	Broward:	(305) 523-3309

CLUB SEATS AND EXECUTIVE SUITES

Anyone interested in purchasing club seats or an executive suite at Joe Robbie Stadium should call the stadium's sales department at (305) 620-5000.

THE DIFFERENCE BETWEEN GOOD AND GREAT.

COMMITMENT.

The greatest athletes are those totally committed to attaining their goals. They are focused in body and spirit, each day working harder. At First Union, we are totally committed to excellence in banking service. It is the center of our corporate philosophy. And so we are proud to support today's athletes. They are an inspiration to us all.

FIRST UNION

First Union National Bank of Florida

When it comes to service, everything matters.®

© 1994 First Union Corporation Branch Offices Statewide Member FDIC

MIAMI DOLPHINS 1994 MEDIA GUIDE